BOSTON PUBLIC LIBRARY

Copy No. 241

Sylvia Fitts Mitchell

340
M75

FITTS FAMILIES

(FITTS-FITZ-FITTZ)

A GENEALOGY

by Sylvia Fitts Getchell

Copyright 1989
Sylvia Fitts Getchell

51 No. Main St.
Newmarket, N.H. 03857

Also by the same author:

Marden Family Genealogy. c1974. 631p.

Lamprey River Village, the Early Years. c1976. 65p.

Historical Map, NewMarket, N. H. (Lamprey River Village and the "New Fields"). c1977.

The Berrys by the Beach, One of New Hampshire's First Families. c1980. 41p.

The Tide Turns on the Lamprey, Vignettes in the Life of a River. A History of Newmarket, N. H. c1984. 313p.

CS71
.F547
1989

Cataloging: Getchell, Sylvia (Fitts), 1925-
Fitts Families. (Fitts - Fitz - Fittz). A Genealogy ...

920 1.Fitts Family. 2.Fitz Family. 3.Fittz Family.

Printed by Capital Offset Co., Inc.
Concord, N. H.

TO MY FATHER

PERLEY IRVING FITTS

with great love and respect

Perley I. Fitts

Fitts' Poultry Farm ("Eggland") - Durham, N.H. Perley I. Fitts, Owner.

1 to r: Perley I.^{9}-518 Fitts, Ernest Fitts

Perley I.^{9} -518 Fitts
Grad. Lebanon, N.H. High School 1916

Sgt. Perley I. Fitts 1918

Perley I. Fitts
Commissioner of Agriculture
State of New Hampshire

Perley I.^{9}-518 & Marge (Marden) Fitts

Dorothy[10], Richard M.[10] & Sylvia[10] Fitts

Dorothy[10]Baldwin, Richard M.[10]Fitts & Sylvia[10]Getchell

Nana & Becky Baldwin

Faith, Ned, Grandpa & Ann

Grandpa & Ned Getchell

Nana & Will Getchell

Hidden Cove (1958)

Cousins in Falmouth (1954)

Nana's Kitchen Feb.1956

Cousins at York

On Grandpa's Sofa (c.1959-60)

Ten Grandchildren 7 Mar.1981

With Graham[12] Hopkins

With Becky[12] Burbank

With Daniel[12] Pease

With Marilyn[12] Gray

PREFACE

Any genealogy - even one of five hundred pages - is always incomplete - and imperfect. But we have tried our best.

Thanks to untold numbers of industrious correspondents, volunteer researchers, and generous cousins we seem to have gathered quite a bit of material on various Fitts/Fitz/Fittz/Fytz families.

We apologize for any errors the reader may detect.

We have had to rely upon our correspondents for the accuracy of dates, names, and spellings sent on their own families. [If your great-aunt has misspelled your name, can it be that she has never seen it in writing? Have you ever written her a friendly letter?]

It has been many years since I was naive enough to feel that I could correct the way anyone spelled their name. I long ago discovered that Joe is not always Joseph. Steve is not always Stephen. And it's anyone's guess as to whether Kate is Katherine - Katharine - Kathryn - Catherine - et al, or really just plain Kate.

So your name is spelled as it came to me - from a family correspondent - or perhaps a careless census taker. It has been particularly difficult with the many variant spellings of the surname itself to be at all certain that we are using the spelling that your branch of the family prefers. Be sure to look under all spellings in the index - Fitts, Fitz, Fittz, Fits, Vice, Fytz, Fite et al!

Working with three large cartons of Fitts/Fitz correspondence that has accumulated in the last twelve years - I must say that we never cease to be amazed at the number of ways the same name can be spelled!

Remember that dates prior to 1752 are subject to adjustment. Pope Gregory's calendar reforms of 1582 were not accepted by Protestant nations.

By 1752 when England and its colonies finally decided to use "New Style" dating, the "Old Style" dates were eleven days behind the true solar year. Those eleven days were dropped from the calendar in 1752.

Early dating had also begun the year in March at the spring equinox. This explains, for the novice, the fact that "20 Feb.1682/3" is NOT an uncertain date but merely a device to record the fact that the day was the 20th of February 1682 (old style) or 1683 (if you used new style dating). Of course only the January through March dates needed to bear that double dating.

Full enjoyment of any genealogy requires work on the part of the reader. Remember to search an entire page for more than one reference on that page to the name indexed.

Do not make too quick a judgment on the identity of several people of the same name.

In most cases if more than four members of a family with a surname other than Fitts/Fitz appear on the same page the entry in the index is thus: Pike Family ..105,142.

Also to save indexing space, surnames which appear one or two times only are not indexed by first names. We have assumed that the reader can easily make his own search on the few pages listed.

Names beginning with Mc or Mac are all alphabetized as though spelled Mac ...

The abreviation "Reg." refers to the Register of the New England Historic Genealogical Society. Fide means "on the authority of". Maiden names are enclosed in parentheses. V.R. stands for Vital Record. Ch. stands for child, children, or church.

We have not included titles or designations of Sr./Jr. in the indexing as those titles change over the years for the same person.

The much-used abbreviation JHF refers to the 1869 genealogy of the Fitts family published by Rev. James Hill Fitts. We must all be tremendously grateful to that dedicated historian upon whose careful work we have built.

First using NB for Nebraska, we suddenly became aware of the possibility of its being mistaken for New Brunswick, and have gone back through the text making the

change to NE for Nebraska. Hopefully we caught most of those changes. However, our only "word processor" has been our humble brain and trained eye.

Our goal has been to carry female lines for at least two generations out of the name unless they were already in print elsewhere. We have also tried to include spouses' parents and some lineage for them when available, though we would advise the reader to check us on these points.

Only if one has attempted a similar task can one really appreciate why it has taken more than twelve long years to produce this book. The untold hundreds of hours of concentrated thought, research, and letter-writing have had to be sandwiched into time that was full to overflowing with the responsibilities and fun of daily living.

The minute indexing is winding down and nearly done. Typing these last pages, carefully "camera ready" for the press, we experience true heartache knowing that some who cared so much have not lived to see the book's completion. We know that their younger descendants will appreciate, as we do, how much they helped to make it possible.

Perhaps we could have limited our work to the family of Robert[1] Fitts of New England, and thus been done much sooner. We hope, however, that by including the large and interesting Pennsylvania families, and the many "strays", we may have helped others needing clues to further research.

As the text grew, we became alarmed that we might be producing a book too large to handle comfortably. Accordingly we began to omit places - and career statements - and to shorten more and more bits of information.

In an attempt to condense material as much as possible we have used a great many abbreviations. What is perhaps more inexcusable - we have not standardized those abbreviations. We hope readers will be able to interpret our fanciful short-cuts. If we had used "proper" formats, standard abbreviations, and correct spacing after punctuation, the book would undoubtedly have been at least thirty or more pages longer than it is. As the careful typing of the text progressed we made abbreviations shorter and shorter. On the other hand when we saw that full spelling would not require an extra line, we spelled out words more fully.

As we are firm proponents of proper spelling, grammar, punctuation, and style, we have regretted deeply this need to condense. However, believing that what the reader most wanted were as many facts as possible, we settled for accuracy of information - and for quantity! This even to the extent of leaving out articles, verbs, and the niceties of sentence structure.

We find it impossible to name all of the individuals whose ready help has made this book possible. In your hearts I hope you know how grateful all of your "cousins" are.

And we ourselves do thank you.

While we dedicated our Marden Family Genealogy to our mother, and have dedicated this book to our father - the truth is that both works are in honor of them both. They celebrated their fiftieth wedding anniversary in June 1972. Fifty years of vital, hard-working, meaningful and generous living.

They - and my dear husband and children - taught me what "FAMILY" is all about.

DERIVATION OF THE SURNAME FITZ OR FITTS

The family name Fitz or Fitts derived from the Norman French or Anglo-French prefix "Fiz" or "Fitz". It developed from the same Latin word, filius, as did the modern French word "fils", meaning son.

In his Genealogy of the Fitts or Fitz Family in America (p.9-14), James Harris Fitts of Tuscaloosa, Ala., quotes at length from correspondence of Isaac Taylor, A.L.Mayhew, and Walter W.Skeat, writing in Notes & Queries, 8th ser., 1894-5, concerning the derivation of Fitz from filius. For the non-scholar, it will probably be sufficient to state that the family surname did derive from filius, and its meaning is son.

This also explains the many well-known surnames which use Fitz as a prefix, such as Fitzgerald, Fitzwilliam, Fitzpatrick, etc. Originally designating a man as being a son of Gerald, William, or Patrick, in the course of time, and for later generations, these became true surnames.

The prefix Fitz was sometimes used to identify an illegitimate son, as in the case of the FitzRoys (Dukes of Grafton) who were descendants of Robert FitzRoy, an illegitimate son of King Henry I of England. (Roi being the French word for king.) According to James Harris Fitts, the FitzClarences (Earls of Munster), and the FitzJames' (Dukes of Berwick) are other noble families with an illegitimate royal heritage. However, most of the surnames with the prefix Fitz did not signify illegitimacy - or royal blood lines.

The development of modern surnames took place in comparatively recent times. Among the many peoples who had no surnames, only individual names, were the Norsemen. Their custom was to add the suffix "son" to the name of the father in order to identify the individual, as in John Robertson, Steven Richardson, or Sven Ericson. The next generation would not bear those same "last" names. They would instead become, in their turn, Johnson, Stevenson, and Svenson. Every schoolchild is familiar with the famous explorer, a son of Eric the Red, called Leif Ericson.

Norse adventurers settled in France in what became known as Normandy in the tenth century. They adopted the French language, but they continued to use this manner of giving names. The French prefix "Fitz" supplanted the use of the suffix "son".

As we know, William, the Norman, conquered England in 1066 A.D., and from that time we find many references in English records to the use of Fitz as an identifying part of personal names. Some generations later, when true family surnames came into common use, some of the surnames adopted were patronymics with the prefix "Fitz". It was probably about the middle of the fourteenth century that "Fitz" appeared as a prefix for true surnames.

Some of the variations of spelling have been Fitz, Fitts, Fitt, Fytz, Fytze, Fiz, Fittz, Futts, Feats, and Vize.

The Chester Herald of the College of Arms has suggested that further English research should not preclude investigation of the spelling Fitch.

EARLY REFERENCES TO THE NAME

Filius, filii, filio, fitz, fits, fiz, filz, were all terms appearing thousands of times in records as identifying parts of names in the thirteenth century "as a Walterus fi⁊ [the common abbreviation for the Latin ending "us"], a cottager (H.R.ii,p.322), or Gilbertus fi⁊ also a cottager (H.R.ii,426)", etc. [See James Harris Fitts' Gen.Fitts or Fitz Fam., p.11]

Some other very early references appear:

"Faurel Fitz de Bractone, Co.Devon. Held ¼ fee of Robert the King's son circa 1166." (Tran.Devon Assoc.) [Fauvel?]

"Roger Fitz mentioned 1201. (Cal.Cur Reg.Rolls)"

"Robert Fitz, A Witness to a deed re. land in Exeter, circa 1220/1225 (Adam Sathe)."

"John Fitz, Citizen and Goldsmith of London, 1249. (Cal.Lib.Rolls)."

In c.1285 Raf le Fitz had arms of a "Coat Vair on a chief gules two mullets Or". We can not of course be at all certain of the name being a true surname at that time.

"Thomas de Fytze, by an Assize held circa 1326 or 1356, deseized the Earl of Devon of land in Exe Island, parcel of the Barony of Exmouth. (Hooker)."

"William Feytz, Citizen and Skinner of Exeter. Free of that City at the instance of Roger de Criditon. 23 Sept.1336. Of Tiverton 25 Nov.1346 then, with his wife, Claimants to land in Fennesethangre by Halberton, Co.Devon. Final Concord of that date", and his wife "Willelmus, Party to the Final Concord of 1346."

Devon Feet of Fines. A.D.1355 (Case No.1442) p.394,#264.."homages and whole services of John le Fitz, Robert de Radyngton and of William Poleyn of Westboterleigh",etc.

Vis.of the Co.of Cornwall, p.28: "Joane, da.of John Fitz of Benethwood" mar. Robert Charnedon. (In genealogy of the family of Bere of Trevedo.) No dates appear in this genealogy until 8 generations later when deaths in the 8th generation are given ranging from 1598-1628. With guessing this might(?) place Joane's death at somewhere between 1410 and 1480. (The Chester Herald suggests that Joane's mar.date to Charnedon was prob. c.14th cent.) Generation spans always vary greatly, but she could(?) have been of an age to have been an aunt(great-aunt), or sister, or dau.of John Fitz of Fitzford - or perhaps no relation at all! And where was "Benethwood"? "John Fitz of Benethwood" was most prob.a different John than John of Fitzford, Co.Devon. However, Tavistock is not too far from Co.Cornwall. Note the several mar.of members of the Tavistock family with persons from Cornwall.

"Thomas Fitz, Citizen and Skinner of London in 1449. (Cal.Fine Rolls)"

"William Fitz. Of the Parish of Northyenhill, Co.Bedford. Will proved in 1489." (Northerell?)

The above information has been furnished by the Chester Herald of the College of Arms, London. Margery(Lord)Fitts (Mrs.Arthur McClellan Fitts, Jr.) has undertaken the sponsorship of rather extensive research into English sources, and we are all most grateful to her for her help and dedication. She herself has made several trips to England, and has also forwarded a great deal of material supplied by the researches of the Chester Herald. Except in the few instances where we refer to other sources we are indebted to this helpful and capable cousin for almost all of the information herein on our antecedents in England. I'm sure each and every reader joins me in thanking her.

FITZ' COATS OF ARMS

When heraldic devices were in the early stages of their development, a man simply chose whatever symbol or color he wished to emblazon on his shield or have embroidered on his surcoat. The latter was of cloth and was worn over his coat of mail.

These bearings were proudly displayed in battle as a means of identification, or crafted into personal seals or jewelry. As a substitute for a signature, a personal seal was of great importance in an age when most men could not read or write.

As more coats of arms became used, the inevitable confusion led to Henry V issuing a proclamation that thereafter arms could only be secured, in England, by inheritance, or by a grant from the Crown.

A complete coat of arms includes a shield (the most important part), a helmet, a crest, wreath, mantling, and motto.

The helmet may be used above the shield even though the particular coat of arms does not include a crest. The actual shape of the shield and helmet may vary in design. However, the shield should be of the period, and the helmet should be of appropriate rank.

The crest derives also from knightly armor, and symbolizes the special ornament of leather, wood, or painted metal which a knight wore on his helmet.

A silken wreath, customarily made of two colors of twisted cloth, was usually worn at the base of the crest and is included in the symbolism of arms today. Sometimes the wreath of a coat of arms is replaced by a coronet.

The two strips of cloth streaming from the top of the helmet are the mantling and become a decorative device in the design of a coat of arms. They may have originated in the practice of Crusaders protecting their helmets from the sun by a mantle of cloth. The shredded appearance symbolizes the mantle's having been torn in battle.

Many of the oldest coats of arms do not have a crest, or a motto. The motto may be

changed if one desires because it is not necessarily an inherited part of the armorial bearings.

Note the very early (c.1285) arms attributed to Raf le Fitz.

Fitz of Fitz-Ford (Visitations of the County of Devon, p.342) were entitled to a coat of arms thus: "Arms: - Arg.guttée de sang a cross engrailed Gu.

Crest: - In an escallop Arg.a centaur, Gu."

The shield was silver ("Argent") decorated with drops of blood ("guttée de sang"). Upon it was a red ("gules") cross. The crest describes a red centaur in a silver shell ("escallop").

Mr.Michael Dormer, genealogist, of Newbury, Co.Berks., sent an illustration of the shield thus:

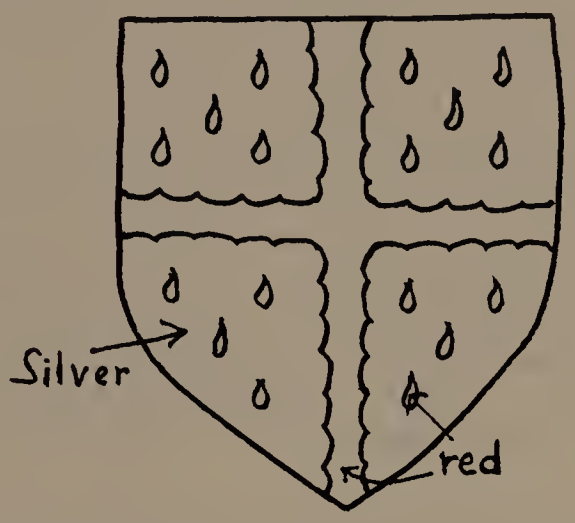

The writer has also seen this same interpretation in a newspaper column on heraldry, and a similar illustration on p.23 of Hist.of Simeon Newton Cutler, Mary(Fitts)Cutler and the Fitts Family (privately printed).

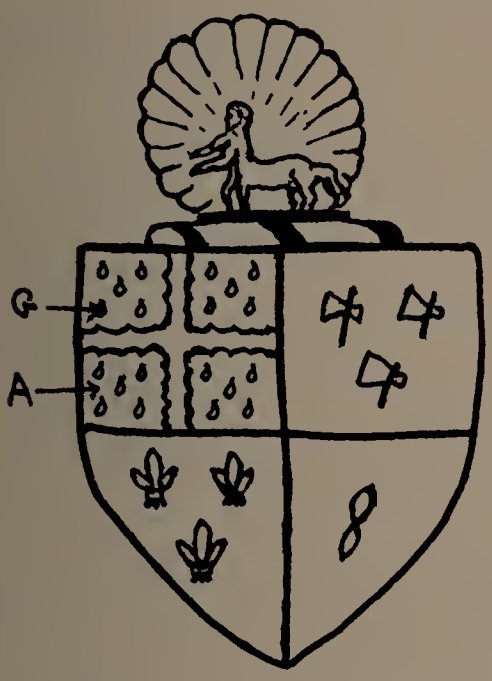

It also appears in the upper left quarter of a coat of arms copied by Arthur M.Fitts III(from Harl.MSS.1091.folio 78b)

This latter must have been a shield which quartered the Fitz arms and those of three other families, with whom they had intermarried.

From other notes of Arthur M.Fitts III, taken in Tavistock in the late 1950's, we have "over our monument, on the West side, the arms of Fytz carved on a shield of stone, on the East side those of Sydenham, and in the front, with helmet and crest above, the whole atchievement of John Fytz, i.e. his own arms and those of Denys, Kitesfords, Curtoys, and Stourtons, impaled with the three rams, the arms of Sydenham". The monument thus described is the tomb of John (d.1589) and Mary (Sydenham) Fitz in St.Eustachius Church in Tavistock, Co.Devon. "Already the Fytzes had improved their position in the county by marriages with the Denyses of Orley, the Kitesfords, Curtoys and Stourtons."(AMF)

The crest of a centaur in a shell also appears in the arms illustration in the Cutler-Fitts book.

Fairbairn's Crests of Gr.Brit.and Ireland gives a Fitts/Fitz crest as two elephants' proboscises thus:

James Harris Fitts in his genealogy also mentions a "Crest: (Two elephants' proboscis erect.)" thus: ascribing this crest to the Tavistock family.

James Harris Fitts makes no mention of the crest of a centaur in a shell, though that is definitely the crest description given in the Vis.Co.Devon for the Fitz family of Tavistock. The writer does not know to which branch of the family the crest of the two elephants' proboscises belongs.

The illustration that James Harris Fitts gives for the shield seems to put the drops of blood on the cross, which appears to be an error, thus:

The writer is not an expert on heraldry. However, the other illustrations seen thus far are of droplets of blood on the silver shield itself. The Fitz shield on John[4]Fitz' tomb definitely portrays the drops of blood on the ground of the device and not on the cross.

The arms born by the Tavistock Fitz family date from earlier than the knighthood of Sir John[5]Fitz but an actual record of the grant has not been found.

A motto as given by James Harris Fitts is "Vincam vel moriam." No source given.

Writhe's Crosses Engrailed (ms.c.1520) mentions the arms of Fitz of Fitz-Ford and they appear again at the 1531 Visitation of Devon, so the family was entitled to them at least eighty years before the time of Sir John[5]Fitz' knighthood.

Another early (c.1520) manuscript, Writhe's Saltires names a coat of arms (blazoned sable a saltire engrailed argent) attributed to "Mons le fitz". This coat is not attributed to anyone named Fitz in Papworth's Ordinary, and we have no other knowledge of it.

A family member sent a picture of another coat of arms incorporating three pods on a climbing vine. The correspondent said a commercial firm had sold them the photo and had claimed that it was attributed to the Fitts/Fitz family in Rietstap's Armorial Général.

However, the Chester Herald of the College of Arms, having consulted their second edition (1884) of Rietstap's Armorial Général says such a coat does not appear under Fitts. There are entries therein to "de la Fite (Britanny); de la Fite de Pelleporte (Guyenne & Champagne); Edle von Fils (Bavaria); Fitz (Silesia); Fitsch (Austria); Marquis de la Fitte (Guyenne, Gascony); Fitte de Soucy (Ile de France); de Fize (Liège) and Fizes (Rouerge)" as well as indexed entries under Fitch, Fitzalan, Fitzclarence, etc.

As mentioned above, the writer is not knowledgable in the field of heraldry. However, the above references obviously point to a continental origin for some Fitts/Fitz families and specific readers may wish to consult the Rietstap source further. The Chester Herald says none of the above names relate to a coat of arms bearing three pods in their 1884 edition.

FITZ FAMILY OF FITZ-FORD, TAVISTOCK, CO.DEVON

The earliest family member of whom we have some considerable knowledge was John Fitz, a lawyer and Bencher of Lincoln's Inn.

The Inns of Court (Lincoln's Inn, the Inner Temple, the Middle Temple, and Gray's Inn) are in London. They are very ancient and unchartered societies, having the exclusive right of admitting to the bar, and are descendants of the early 12th and 13th century law schools.

Lincoln's Inn is situated in the heart of London, south of High Holburn, north of the Royal Courts of Justice, west of Chancery Lane, and east of Lincoln's Inn Fields.

Chancery Lane was originally called New Street. Centuries ago, when it was really in the open country, Hubert de Burgh, Earl of Kent, gave a house and church, standing on the site of Lincoln's Inn, to a group of Friars Preachers. When their body was moved to Blackfriars, the preachers gave these buildings, by charter, to Henry de Lacy, Earl of Lincoln. This occurred in 1285/6. Henry died in 1311. The exact connection between the Earl of Lincoln and Lincoln's Inn is lost in history. However, the present buildings now stand partly on this land once owned by him, and, presumably, the name of the Society derives from his name. He might have been its patron.

The history of the Inns of Court is interesting. In early medieval times learning was centered in the Church, and lawyers were churchmen skilled in canon law. These clerks and priests at times lectured outside the Church. However, the development of civilian common law eventually called for the training of civilian lawyers.

In 1292, King Edward I issued an Ordinance placing lawyers under the control of the judges. This reform removed the legal profession still further from the Church.

Early "schools" of law centered around groups of practising lawyers who gave lectures and were, what we would call in modern terms, the faculty. Students came to sit at the feet of these "masters" to receive their training. In some ways these early schools were similar to other medieval guilds. The "Inn" was a town house and here the students lived. There was a library, a dining hall and a chapel. There were rooms in which the students, or apprentices, could work and study.

The present buildings of Lincoln's Inn include an Old Hall, Gate House, Old Buildings, the Chapel, Old Square, Stone Buildings, New Square, Hale Court, New Hall and the Library. There are gardens, and other gateways to the grounds.

The Old Hall of Lincoln's Inn was built about 1490, and replaced an older building. Thus there are no buildings standing today which would have been known by John Fitz. He walked these grounds, however, and left his name on the pages of the Black Books.

The official written records of the Honorable Society of Lincoln's Inn are called the "Black Books" and they go back to 1422 A.D. The Society is older than that, but those are the first of the records that survive.

There are three ranks of membership in the Society, the student, the barrister, and the bencher. When the student has "kept" the necessary number of terms of study, and passed examinations, he may be called to the Bar and become a barrister or practising lawyer. The Benchers or Masters of the Bench are the governing body of the Inn.

The Black Books, volume I, as printed in 1897, contains what survive of the Society's records from 1422 A.D. to 1586 A.D.

The original Book I contains 180 folios and part of another at the end. It covered events happening from the first year of the reign of Henry VI (i Henry VI, 1422) to the second year of the reign of Edward IV (ii Edw.IV, 1471).

Folio 7, Book I, lists John Fitz thus: "John Speke, John Fortescu, junior, Robert Danvers, John Stafford, John Fitz and John Forster, sureties for John Bate, Steward." (no date)

If it were seemly to insert a light note into matters pertaining to the law, one might remark on the dire necessity for surnames! In that one sentence, six of the seven men mentioned were named John.

The men "assigned to have the governance of this Inn for the whole of the third year of King Henry VI, 1424/5" were: Rye, Symonde (John), Gilbarde, Crakenthorpe, Fortescu, junior (John) and Scheffelde (Robert). (Folio 9, Book I).

Governors for the year, 4 Henry VI, 1425/6, were Pek, Hampden, Sperlyng (Andrew), Fortescu, junior (John), and Sheffelde (Robert). (Folio 9, Book I).

"Governors, 6 Henry VI, 1427/8: - Sheffeld, (Robert) Danvers, (Robert),
Speke, (John) Fitz, (John)."

"John Stafford delivered seven marks, collected by him, to the above-mentioned persons, which they paid to Philip Pursser, the brewer, on S.Andrew's day (Nov.30), 6 Henry VI, 1427, in full payment of 105s. due to him for the whole time of Henry Lynde, the late Steward." (Folio 11, Book I).

A list of 187 names, "Fellows of the Inn" ... from Michaelmas, 6 Henry VI (1427) was taken "before Robert Scheffeld, John Speke, John Fitz, Robert Danvers and Nicholas Sibile" as having faithfully paid their dues and payments. (Folio 13, Book I).

"Governors, 7 Henry VI, 1428/9: - Fortescue, (John), Fitz, (John),
Speke, (John), Stafford, (John)."

".. Dec.1, 1428. John Fitz rendered an account of divers receipts for 'Chapell Syluer', on which account he owed the Society 17s.4d., of which sum he paid 6s.8d. to Robert Hyllyng, late Clerk of the Buttery. The remaining 10s.8d. he paid to the Society in the Chapel, 17 Henry VI 1438/9" (sic as printed). It is printed as on folio 17 with other matters pertaining to 1428/9. If it does refer to the seventeenth year of the reign of Henry VI, it would be indeed 1438/9. The original would, of course, have been in hand written script, and could have been inserted later, in 1438/9, or could have been misread when the transcription of the old papers was printed in 1897.

"Sunday after Purification, Feb.2, 11 Henry VI, John Stafford, Pensioner for 10 Henry VI, 1431/2, paid to John Symond, Recorder of London, in the presence of Richard Pekke, John Hamden, John Fitz, Richard Walsh and Thomas Mareschall, the Pensioner, as the overplus of his account of the pension collected by him, £4, which John Symond then and there paid to the brewer, together with 43s.9d. collected by him from divers Fellows for arrears of commons." (Folio 18, Book I). A footnote to this paragraph in the printed Black Books says that Peke, Hamden, Fitz, and Walsh were probably the Governors for 1432/3.

"Governors, 18 Henry VI, 1429/30: Speke, Fitz, Danvers, Adam Somayster. Fortescu, 'Pensener'." (Folio 19, Book I)

(Prince calls this reference 8 Henry 6. Note the above remark about a possible misreading of "7 Henry VI" for 17 Henry VI when printed.)

These very specific references to John Fitz are possible through the efforts of my sister, Dorothy(Fitts)Baldwin, who obtained copies of the pertinent pages of the Black Books, on a visit to Lincoln's Inn. They give us a few intimate details of the responsibilities of running a student "commons" in the fifteenth century. There was undoubtedly a great deal more business involved than the few extant papers of those years show us.

The position of Bencher (or Governor) of Lincoln's Inn is an honorable one. In more recent times there have been Royal Benchers who served in an honorary capacity, including H.R.H.Prince Albert, and King George V, who both served as Benchers of Lincoln's Inn.

In John Fitz' day, when the legal profession might be said to have been in its infancy, the Benchers of Lincoln's Inn were busy superintending the rules, housing, and dining of a society of barristers and students which, in at least one of those years, numbered as many as 187 members.

John Fitz' name appeared as quoted above as a Master of the Bench, or Governor, of Lincoln's Inn in the years 1427/8, 1428/9, 1429/30, and probably in 1432/3. (Also by printed record in 1438/9, which latter date may be an error.)

He was born in or near the town of Tavistock, or at least in western Devon, and went to London to study law. John Prince, in the Worthies of Devon says that John Speke, John Fortescue and Adam Summayster were also from Devonshire.

Prince states that John Fitz was probably also a Reader in the Honorable Society of Lincoln's Inn. The written register of Readers was not begun until forty years after the written register of Governors, so, of course, his name does not appear there.

John Fitz became eminent in his profession and made a sufficient fortune in the practice of the law. He settled in a manor house about a quarter of a mile outside of Tavistock where there was a ford across the River Tavy. The manor house became known as Fitzford.

Prince makes the suggestion that "either he, or some of his ancestors, gave their additional name" to the ford, so Prince is considering that the name Fitzford might (?) be older than John Fitz, the bencher of Lincoln's Inn.

Indeed, in the times of the early fifteenth century, John Fitz would never have been able to achieve the position of comparative wealth and education in the law that he did, without having begun life as the son of a family of at least some small means. His family before him might have been landowners in that area of Devon.

However, among A.M.Fitts'III notes, quoting the Rector of St.Eustachius, appears: "In our parish documents which go back to Edward I, the name of Fytz first occurs in 1434, which fairly proves that this John Fytz, M.P., was the first of his family to settle in Tavistock."

The reader will note references to the Fitz name in the Exeter area of Devon as early as 1220-1225. Prince states: he (John Fitz) "was born in the western parts of this county, at or near the town of Tavistock". Perhaps a study of Fitz' Devonshire colleagues' origins might clarify his birthplace. John Fortescu and John Speke might have known Fitz before they served together on the Board of Governors of Lincoln's Inn. The writer has often wondered what tempted the young Devonshire lad, John Fitz, to seek his fortune studying law in London. As surviving written records before his time are scarce, their absence does not mean he may not already have had London connections, or a family already educated in the law. Or did some local Devonshire priest notice his abilities and urge him in that direction?

There was a magnificent Benedictine Abbey in Tavistock, A.D.974-1539. The family of the Dukes of Bedford received the monastic estates at the Dissolution of the Monasteries, and very little remains of the Abbey. There are standing - a late 12th cent. Court or Town Gate of the Abbey; the Still Tower; Betsy Grimbal's Tower (a remnant of the 15th cent. Abbot's Lodging); the Porch of the Misericord or Dining Room of the Abbey (c.1500); and a 13th cent. arch which was part of the north wall of the Abbey Cloisters. In 1845, Francis, seventh Duke of Bedford, replanned the town, and the center is now built mostly in Victorian style. The Parish Church of St.Eustachius (A.D.1318) is, however, standing in excellent condition.

As for the Fitz' estates, only the gatehouse of Fitzford manor is standing today. The

gatehouse was originally built before 1568, and was restored in 1871, at which time it was made into a private dwelling. S.Baring-Gould in Devonshire Characters(p.185) describes "Fitzford House, a mansion .. consisting of a court, entered through a massive gatehouse, and the mansion standing back, with porch and projecting wings."

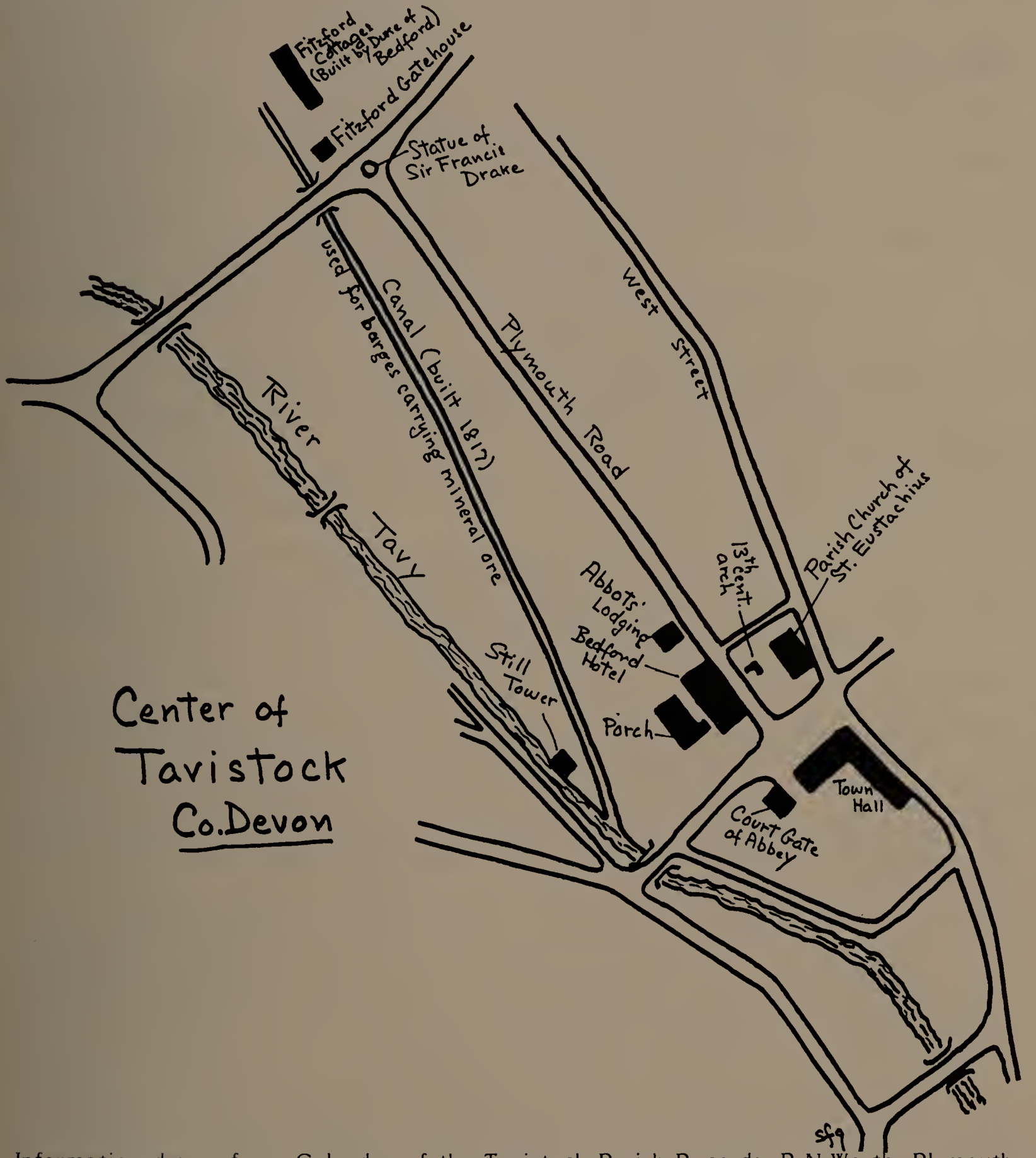

Information drawn from Calendar of the Tavistock Parish Records. R.N.Worth. Plymouth: Printed by William Brendon and Son, George Street, 1887:

Churchwardens' Accounts:

p.13 - 1470-71 p^{d} John Honychurche and William Webbe for expenses in going to Exeter X^{s}

p.18 - 1538-39 [In inventory]: a beryl (unum lapidum de la Berell) the gift of John Sampson.

p.24 - 1555-56 Richard Bater, Warden of the parishe churche of Tavistocke [Payments] Itm paid for Bordis for m^{r} Blente and m^{r} fytz is Seagis [seats or pews] for pet'is labour & meate & drynke ij^{s}.

p.29 - 1566-67 William Houghton and John Glanfyld wardens of the high store of the parish church of Tavystock [payments] Itm for master ffytz armes & for the Settyng the armes & mendyn certyn quarrells att the same tyme XV^{s} viij^{d}

p.31 - 1574-75 Richard Dunrydge and Walter Payne, wardens of the high store [Receipts - Burials, etc.] of John ffytz esquire for grave of his servant and pall and bells vij^{s} viij^{d}.

p.36 - 1588-89 Wardens Thomas Boles and John Collyn [Receipts] Rents of assize, - John ffytz, Esquier, for an annual rent going out of two tenements and a garden now in the tenure of William Kestlake, which land the said John ffytz late purchased of Richard Lybb of London, X^{s}.

p.37 [Payments] John ffytz esq "for the ponyon ende of the howse where William Vynton dwelleth."

Item paide to m^{r} ffytz which he loned m^{r} ffysher XX^{s}.

1594-95 [Payments] Item p^{d} for a prayer booke which was Redd in the churche after the goyng of the fleete iij^{d} [Drake & Hawkins' last expeditions] to Sir ffardenando gorges for the discharge of the .. should have been sent dayly [to] Plymouth during the abode of the ffleet [appears to be supplies .. but is very fragmentary]

1657-58 [George Howard gives a receipt for 4^{s} for six years high rent due to the 'heires of s^{r} John ffitz from the parish of Tavistock'.]

Item paid to John Courtys for whipping dogs out of the church.

Deeds and Associated Documents:

1357. Grant by William atte fforde, son and heir of Walter atte Fords .. Witnesses .. John atte fforde et al.

1386. Richard atte Barne - Portreeve.

1434. Lease of Nicholas fforde to Bartholomew Wyndesore and Matilda his wife, of tenement in Tavysock ... Witnesses ... John ffytz.. (p.75)

1458. Power of attorney by Thomas Wyse, armiger, John Shynner, vicar of Tavistock, and William Drake to give seisin and possession of his lands of Petypas to John ffytz, John honychurch .. etc. 37 Henry VI. (p.77)

1460. Lease for 20 years at 21^{s} 8^{d} rent, by John ffytz, John Honychurch .. et al. [Evidently a grant by parish feoffees and is the earliest preserved.] (p.77)

1469. Appointment by Richard Bykebyry, clerk, of Richard Tayle, sen^{r} and John Brune jun^{r}, his attorneys, to give seisin of tenement or close in Tavystock to John ffitz sen^{r}, John ffitz Junr, John Honychurch .. 9 Edward IV. (p.79)

1469. Quit claim by Nicholas Toker alias Nicholas atte Wylle, son of Henry John, to John ffitz, John Honychurch, John ffitz jun^{r} .. et al. (p.79)

1476. Grant by Richard hylle to .. John honychurch, Walter Burell, John ffitz .. Walter ffitz. (p.80)

1478. John ffitz .. [as witness to a grant by John Alyn to John Salter]. (p.80)

1490. Letter of attorney by Nicholas Ware to William Wyly and William lache, to give seisin to Richard Vicare and Joan his wife of a barn and garden, in default of heirs by the aforesaid Joan to go to John honychurch, John ffytz, John Savel [and others] .. 5 Henry VII. (p.81)

1491. ffitz [as witness to grant] 6 Henry VII. (p.81)

1497. Appointment by William Cadelegh of the said Philip Brewne and William Drake his attornies to give seisin to William Lacche and John Dorant of two tenements in Tavystoke, One, lands of abbot and convent of Tavystoke east, tenement of John Smerdon west, meadow of abbot south, highway north; the other, heirs of John ffytz east, tenement of John Honychurch west .. 13 Henry VII. (p.81)

1497. Conveyance of William Cadlegh to William Lache and John Dorant of lands and tenements in Smerdon, 'pet's stani'. Witnesses: Richard Lybbe, then mayor of Tavistock, Walter Honeychurch, John Sawle, Walter ffytz, William Amadas, John Chypston, William Hawkyn. 13 Henry VII. (p.81)

1500. Conveyance by Benedict Tayllour and John Alyn to Walter ffytz gentilman, Roger ffytz, gentilman, John ffitz gentilman, William Honychurch gentilman .. et al . . 15 Henry VII. (p.81)

1510. Conveyance by John Clipston, clerk, to Walter ffytz .. Wm Honychurch ..et al. (p.82)

1525. Feoffment granted .. 16 Henry VIII. (p.83)

1525. Another feoffment granted. (p.83)
1525. Another feoffment in which he [John ffitz, John Honychurche et al] are to get the property if it is in default of heirs. (p.83)
1533. Lease by John ffytz et al to Walter Cooper. (p.85)
1533. Another lease ... 25 Henry VIII. (p.85)
1540. Lease by John ffytz et al for forty years. 32 Henry VIII. (p.85)
1549. Lease by John ffytz, of Tavystock, esquier .. 3 Edward VI. (p.86)
1563. Lease by John fytz, John Charles, Thomas Williams, esquiers et al. 5 Elizabeth 28 Sep. (p.88)
1565. John Glanfyld, of Tavistocke, merchant, bond in £ 60 to John ffytz, Richard Servington, armigeris .. 3 March 7 Elizabeth. (p.88)
1568. Lease by .. to John ffytz, esquier, of garden in the possession of John Northcott .. etc. 10 Elizabeth 8 Sep. (p.89) [Seal of ffytz attached.]
1576. Lease by John ffytz, esq. .. etc. (p.90)
1578. Surrender by Richard Twygge of Tavystock, yeoman, to John ffytz, esqyer [and seven others] 1 May 20 Elizabeth. (p.91)
1578. Lease by John ffytz esq. .. and others. (p.91)
1581. Lease by John ffytz, of ffytzford, Esquier. ..[then names of two gentlemen]. 2 May 23 Elizabeth. (p.91)
1585. John ffytz, esquier [with several others were] selected and chosen the eighte men by gen'all assent and consent of the pische of Tavistock to be Supervisors and dispensatours to & for the behouf and use of the saide churche and pishe of Tavistock and of the poore people of the same. 23 Sep. Elizabeth 27. (p.92)
1589. Lease by John ffytz, armiger [et al] (p.93)
1593. Lease to John ffytz. (p.93)
1602. Lease by John ffytz, ffrancis Glanville, esqs. .. 10 Jan. 44 Elizabeth. (p.96)

Members of Parliament (Tavistock Records, p.126):

1430/1	9 Henry VI	John Dynowe, John Fitz.
1432	10 Henry VI	Nicholas Ford, John Person or John Fitz.
1554	1 Mary	Richard Mayo, John Fytze, Jun.
	1 & 2 Mary	John Fytz, Jun., gener. John Evelyghee, gener.

Miscellaneous:

16 Edward IV. Richard Hill, one above mencioned, grants over the pʳmises to John T... Honichurch, Walter Burrell, John ffitz .. et al.
29 Elizabeth. Grant to John Honichurch to John ffitz, Wm Pointer, Wm Grills, Jº Glanvill ... et al
Undated 17th cent. A very fragmentary document of which the following are the most consecutive parts: "feoffees, their heires Assines & .. will be pʳsent in the Schoolehouse on Friday .. lect .. A towardly youth out of the ffree Grammar Schoole .. The pfitts for his maintenance at one of the universities."

We have inserted all of the quotations from Worth here in one place for the purpose of keeping his information together. It should be obvious to the reader from a study of the dates and names, that the references are to a sequence of members of the Tavistock Fitz family.

We quote again from the notes of AMF III:

"His [John Fytz] name occurs in 1434 [see above] and 1444 as witness to the conveyance of tenements lying between the garden of the abbot and convent and the highway from the Churchbow to the Magdalen Chapel, i.e. between the New Road and West Street. The first of these is a lease by Nicholas Forde to Bartholomew Wyndesore .. the second in very clear writing and with two thick seals, is a lease by Walter Wyndesore to Richard Wylle and Joan his wife, other witnesses, besides John Fytz, being Richard Tayle and John Brun. .. In 1460, John Fytz is the first of 22 men, who seem to be in charge of the parish lands; the document having attached to it one of our two seals with a blade of grass embedded in the wax, as a visible proof of the conveyance of the property .. Twice in 1469, he occupies the same position as first of a set of feoffees; but by this time he has a son 'John Fytz, junr', to work with him, and he has become 'John Fytz, senr'.

"In 1476, we have again but one 'John Fytz' amongst the feoffees, and this, no doubt,

was the son ... The deed of 1476, besides John, the eldest son of John Fytz, M.P., mentions also his second son Walter, a John Sampson, probably the father or brother of Walter Fytz' wife Mary Sampson, and also Walter Honeychurch, who married their sister Mary Fytz. The name of this second John Fytz occurs again in 1483, 1490 and 1491; but in 1496, Walter takes his place, and we read of the 'heirs of John Fytz'. In March 1500 we find that the heirs are 'Walter Fytz Gentilman', his brother 'Roger Fytz Gentilman', and Walter's son, 'John Fytz Gentilman', who with 'William Honeychurch Gentilman' probably the son of Mary Fytz, and twenty-three others, are feoffees of the parish lands. By September 1500 Roger has left Walter and young John to fill parish offices, whilst he attends to his law business in London..."

A very early ref. to a "John Fitz, A tenant of Tavistock Abbey. Leasing a messuage and bake house in ? 1413" appears. (Chester Herald, College of Arms)

"John Fitz Of Tavistock afsd. Had grant of Protection revoked because he tarries at Tavistock instead of proceeding to Picardy. 2 December 1453. (Cal.Pat.Rolls)" (Chester Herald, College of Arms) [Presumably John Fitz, with a suitable retinue, had not presented himself in Picardy ready for service to the Crown.]

"John Fitz the Elder and John Fitz the younger. Charged with rioting at Tavistock, Co. Devon in 1472. (Cal.Pat.Rolls) (T.D.A.)" (Chester Herald)

FAMILY OF JOHN[1] FITZ, Bencher of Lincoln's Inn

John[1]Fitz was already a bencher of Lincoln's Inn in London by 1427/8, and he died, presumably in Tavistock at Fitzford, before 1476. If he is the same John of the 1472 ref. above, then his death would have been between 1472 and 1476 - and was at least after 1469 when he was still serving as a feoffee of the Parish lands.

See above for known specifics on the career of John[1]Fitz during his years at Lincoln's Inn, and details on his home at Fitzford.

There do not seem to be another pair of John Fitz' to whom the 1472 ref.could apply. The definition of "rioting" was undoubtedly different in the fifteenth century than it is today, but it's difficult to imagine the elderly lawyer in this role.

Children of John[1]Fitz:

i. John[2]. Succeeded to the estate, but left no children, and upon his death, Fitzford was inherited by his brother, Walter[2]. Note that John[2]Fitz jun.served as a feoffee of the Parish lands in 1469, when his father was also named; and also in 1476, 1483 (from AMF III notes), 1490, and 1491. By 1496 he had died. His heirs were his two brothers, Walter[2] and Roger[2], and Walter[2]'s son, John[3]Fytz.

ii. Walter[2]. 2d son. Perhaps b.c.1450-55. See below.

iii. Roger[2]. 3rd son. Living 1500. Was an heir of his bro.John[2]. By Sept.1500 he had gone to London to practice law. Will dated 28 March 1504, proved 18(28) Apr.1504 (P.C.C.) (Chester Herald says 18 April 1504. AMF III has note "proved 28 April 1504, at Lambeth".)

Hist.of Kent says will dated 17 K.Henry VII. Roger left most of his properties to his brother Walter[2], but he also left two houses, "the Lion and the Ram, in the Stews on the Bank-side near London, to be sold to build the chantry-house and endow it with maintenance for one priest to celebrate at the alter of the Trinity in Lewsham church for the founder's soul."

The two houses to be sold to build the chantry, were in Southwark. Lewisham, where the chantry-house was built is south and east of London. In his will (1504) Roger[2] desired to be buried in the Parish Church of Lewisham.

The Chester Herald has sent the following additional information: Roger Fitz married "Isabell Harvey, afterwards Isabell Fleming, widow, as by her Will dated 28 August 1543, in which desires to be buried in the Parish Church of Addington, Co.Surrey by her husband, proved 8 July 1544.(P.C.C.)."

iv. Marion[2] (Maryan, Mary). Ment.in will of her bro.Roger, 1504. "Marion, dau.of John Fitz of Tavestock, gent." mar.Walter Honychurch of Tavestock, son of John Honychurche and Joane, dau.of John Julkyn. (Vis.Co.Devon, p.478). Children (Vis.Co.Devon):(i)William[3] Honychurch of Tavestock who mar.Emma, dau.of John Coles of North Tawton. (ii)Agnes[3] Honychurch who m.(1)Richard Hawkes of Tavestock; m.(2)Richard Prideaux.

Walter Honeychurch with Walter Fitz and others were witnesses to a deed

of conveyance 1497(Chester Herald). Walter Honeychurch was also a feoffee of the Parish lands in 1476.

Note: Joane, m.Robert Charnedon. Under misc.early refs.note that Joane, dau.of "John Fitz of Benethwood" might (??) be of an age to be dau.of this John. She is not ment. in the Fitz lineage for Fitz of Tavistock in Vis.Co.Devon. However, neither is Marion who is a proven dau.by her mention in Roger[2]'s will.

FAMILY OF WALTER[2] FITZ, of Tavistock (John[1])

Walter[2]Fitz, second son of John[1] was probably born at Fitzford, near Tavistock, Co. Devon c.1450-55. He d.in the 21st year of K.Henry VII.(Hist.of Kent)

The Chester Herald, College of Arms, sends: "Walter Fitz of Fitz-ford in Tavistock, afsd.Gent.Held lands, etc., in the Counties of Kent, Surrey, Essex and Southampton. Born about 1455. A feofee for Tavistock, 1476, and a witness to deeds, etc., 1497, 1500, and 1510.[sic] (Perhaps an error in dates of Tavistock charters?) Mentioned in the will of his bro.Roger[2], 1504. Walter[2]'s Will dated 10 April 1505, in which he desires to be buried in the Parish Church of Tavistock, proved 16 June next. (P.C.C.)."

Note that the 1510 date contradicts the supposed d.date for Walter.

Walter[2]Fitz mar.MARY SAMPSON.(Marie in Vis.Co.Devon, p.342) She is "mentioned in and proved her husband's Will, 1505."(Chester Herald, College of Arms)

Hist.of Kent. Ridley. (property) "in 19th year of K.Henry VI it passed away by fine to Robert Savery; from which name it was sold not many years after to Fitz, one of whom, Walter Fitz, died fiefed of this manor in the 21st year of K.Henry VII holding it of the Abbey of Towerhill, London, as then found by inquisition. He left his son and heir, John Fitz, a minor, the wardship of whom was granted by said Abbot and Convent on 5 Dec. anno 23 K.Henry VII to Piers Bevil."

"John Fitz and Robert Fitz named 1511, Mar.10 in Will of Peter Bevyill (Prerogative Court, Canterbury) (P.C.C.Holder 13)". M.L.Fitts.

Children of Walter[2] and Mary(Sampson)Fitz:

i. John[3]. See below. Minor in 1505. Ment.in fa's will. Eldest son and heir.
ii. Robert[3]. See below. Ment.in fa's will, 1505.
iii. Johanne[3]. Ment.in fa's will, 1505. (Chester Her.)
iv. Agnes[3]. Ment.in fa's will, 1505. (Chester Her.)

FAMILY OF JOHN[3] FITZ (Walter[2], John[1])

"John Fitz of Fitz-ford, afs[d] Gent. Mentioned in his father's Will, 1505. Died 9 March 1554/5. Inquisition Post Mortem taken 14 January, 1555/6 at Bodmin. Seized of the Manor of Honeycot and lands in Tamarton and Boyton. mar.Agnes, the dau:of Roger Greenfield of Stowe, Co.Cornwall." (Chester Herald, College of Arms).

(Roger Greenfeild of Stowe in Cornwall in Vis.Co.Devon, p.342; Grenvile in Prince; Greenvile in Vis.Co.Cornwall, p.191; Graynfild in Dugdale)

Vis.Co.Devon, p.342(under Fitz of Fitz-ford): "John Fitz of Fitz-ford, 1 son and heir, d.9 Mar.1555/6. Inq.p.m. 2 and 3 Philip & Mary, No."

Piers Bevil(Peter) was named (by the Abbot of Towerhill, London) as guardian of John[3] Fitz. When Peter Bevill wrote his will in 1511(1515) he named John[3] and Robert[3]Fitz who had been left minors when their father died. Peter also named his own granddaughter Matilda Bevill (d.1580) dau.of John. In the course of time Matilda was to marry Sir Richard Grenville (d.1550), Marshall of Calais, brother of Agnes Grenville who mar.John[3] Fitz. Sir Richard (d.1550) Grenville and Matilda(Bevill)Grenville were the grandparents of Sir Richard Grenville, Sheriff of Cornwall, 1578, who was killed (1591) in a sea fight in the Revenge under Sir Francis Drake. Sir Richard Grenville (d.1591) was the grandfather of Sir Richard Grenville (bp.1600) who mar.(as her 4th husband) Mary[6]Fitz, dau.of Sir John[5]Fitz.

Note also the Mary Fitze who mar.1554, Lezant, Co.Cornwall, John Beyle [Bevyle?]. Her identity has not been proven. (See under: Fitz Family of Lezant.)

AGNES GRENVILLE who mar.John[3]Fitz was a dau.of Roger Grenville (d.7 July 1523, called "The Great Housekeeper") and Margaret, dau.of Richard Whitleygh of Elford.

Roger Grenville (d.1523) was a son of Sir Thomas Grenville (d.1513) (Kt.temp.E.IV) and his first wife Isabella, dau.of Otes Gilbert. (Vis.Co.Cornwall, p.191)

John[3]Fitz' name appears as a feoffee of Tavistock parish lands three times in 1525,

twice in 1533, and once in 1540. In 1549 as 'John Fytz Esquier', he was "holder of a lease granted by Thomas Glanfeld the prior and by the brothers and sisters of the hospital of St.Mary Magdalene and St.Theobald."(AMF III notes)

"In 1552 and 3 some parish lands, now managed by the 'Eight Men' ' chosen by the general consent of the parish to be supervisors and dispensers for the use of the parish and its poor and its hopital', are bounded by lands of John Fytz Esq., Thomas Tremayne Esq., Richard Fortescue, and the Earl of Bedford."(AMF III)

Children of John[3] and Agnes(Grenville)Fitz: (Vis.Co.Devon p.342)

i. John[4]. b.prob.at Fitzford, Tavistock, Co.Devon, c.1528/9. See below.

ii. Edward[4]. Second son. "Admitted student of the Inner Temple, Co.Middlesex in 1554." (Chester Herald, College of Arms)

iii. George[4]. Third son. "Registrum Universitas Oxon.1556. George Fitz,sup.for B.A. Nov. 1556 adm.9 Dec.,det.1557 - fellow of Exeter 1556, perhaps student of the Inner Temple 1559 from London." (MLF)

iv. Francis[4]. Fourth son. "of Tavistock afs[d] .. Admitted student of the Inner Temple,afs[d] in 1561." (Chester Her.,Coll.of Arms)

v. Honor[4]. m.William Karnsewyowe (Vis.Co.Devon). As Will'm Carnsewe, of St.Kue[Kew], 1st son of W[m] Carnsewe of St.Kue, Cornwall and Jane, dau.of Edm.Stradlinge of St.Donnetts(or St.Dominicks), Wales.(Vis.Co.Cornwall p.76). Also spelled Kanzese in a secondary source.

vi. Margaret[4]. m.Richard Arscott. His will 1 Aug.1578, recited in Inq.p.m. 21 Eliz.,pt.1, No.24, son of John Arscott of Arscott and Margerie,dau.of Richard Floyer. Margaret, named in the Inq.taken on her husband's death.(Vis.Co.Devon (Arscott of Dunsland)p.16)

vii. Katherine[4]. m.(1)27 Mar.1557 at St.Stephens by Saltash to William Bonde of Earth,Co. Cornwall(Vis.Co.Devon p.342). Date of 27 Jan.1557 at St.Stephens by Saltash(Vis.Co.Cornwall p.41 under Bond of Earth and Holwood). Willms. Bonde de Earth bur.22 June 1576 at St.Stephens by Saltash. (4 sons and 6 daus.given Vis.Co.Cornwall p.41). All 10 ch.bp.at St.Stephens, Saltash. William Bonde was son of Richard Bonde and Elizabeth, dau.of Thomas Coriton. Katherine[4] surv.her husband and mar.(2)John Marshall 12 Oct. 1579,bur.5 Jan.1610,St.Stephens by Saltash Parish Reg.(Vis.Co.Corn.p.41)

Note: A remote(!) connection with "John Fitz of Benethwood" appears in that W[m] Bond(fa.of Richard and grfa.of W[m] Bond who m.Katherine[4]Fitz) had a bro.John Bond whose dau.m.W[m] Bere of Trevedo. W[m] Bere's son Thomas Bere m.Sibbell Doyngell, a grgrgrgrgrgrdau.of Robert and Joan (Fitz)Charnedon.(Vis.Co.Cornwall p.28)

viii. Mary[4]. m.7 Apr.1567 at Ashwater(Parish Reg.) Thomas Arscott, gent.(Vis.Co.Devon p.342 and Ashwater Par.Reg.) Ashwater is northwest of Tavistock. The Ashwater Reg.also has "Burial May 21, 1608, 'wife of Thomas Arscott'."(MLF)

ix. Grace[4]. m.(1) "John Ellyott of Plymouth & St.Germans"(Vis.Co.Devon p.342). On Nov. 7,1576, John Fittz-(?Fitch)esquire was ment.in will of John Elyott of Port Eliot, Cornwall, gent.(P.C.C.Langley 9)(MLF)

(James Harris Fitts calls "John Eliot, Earl of St.Germain" but he is not so named in Vis.Co.Devon.)

Grace[4] m.(2) Edmond Langford of Devon, 1st son and heir of Henry Langford of Langford, Co.Devon, and Wilmot, dau.of Henry Toll of Devon. Grace[4] and Edmond Langford had a son John[5] and a dau.Mary[5].(Vis.Co.Cornwall p.278). Spelled Edmund in Vis.Co.Devon p.342.

FAMILY OF ROBERT[3] FITZ (Walter[2], John[1])

Robert[3]Fitz was mentioned in his father's will, 1505. Second son. Vis.Co.Devon p.342, under Fitz of Fitz-ford says: Robert[3] m.(1) Mary, eldest dau.and coheir of _____ of Saltashe, Cornwall. Robert[3] m.(2) Agnes, 2nd dau.& coheir of Nicholas Rowe of Lamerton (Co.Devon).

However on p.248 & p.661 under Rowe of Lamerton (Vis.Co.Devon) we find that Nicholas Rowe of Lamerton, bur.28 Mar.1609 at Lamerton, was mar.to Agnes, dau.& coheir of "Robert Fytz of Tavistocke" in Co.Devon. She bur.30 Oct.1612 at Lamerton (Lamerton Par.Reg.) as "Mrs.Anne". Nicholas Rowe was the eldest son of John Rowe of Lamerton and Elizabeth, dau.& hey.of _____ Hill. Vis.Co.Devon lists 3 sons and 5 daus.of Nicholas

St.Eustachius' Church - Tavistock, Co.Devon

Gatehouse of Fitzford Manor

Tomb of John[4] (d.Jan.1589/90) & Mary(Sydenham)Fitz
(St.Eustachius Church - Tavistock)

Gatehouse of Fitzford Manor, Tavistock, Co.Devon

& Agnes(Fytz)Rowe. Their 3d son Nicholas bp.26 May 1589 at Lamerton was an Attorney at Law in London, carrying on the tradition of his Fitz' ancestors. Lamerton is just north of Tavistock.

There seems possibly (?) to be a contradiction between the information given by members of the Fitz family and that given by the Rowe family in the Vis.Co.Devon. Did Robert^3 marry a Rowe? Or did his dau.? Or did they both??

Note that a John^{1}Roe of Lamerton, Co.Devon, came to Massachusetts in 1640.

No children are given in Vis.Co.Devon (p.342) for Robert^{3}Fitz. However, that genealogy is following the direct line of the "Fitz of Fitz-ford" and therefore gives all children of John^3 and the heirs of the estate through the generations. The absence of children listed there for Robert^3, Edward^4, George^4 and Francis^4 does not mean for certain that there were none.

The eight children of Nicholas and Agnes (Fytz) Rowe of Lamerton were bp. 10 Feb. 1573/4 - 26 May 1589, from which one might presume an approx. b.date of c.1553 for Agnes. Robert^3 was a minor in 1505. Could Agnes have been a dau.of a younger Robert?

James Harris Fitts' book gives a line from Robert^3 thus: Robert^4, d.ae.29; Walter^5; Robert^6 (the immigrant to America). NO PROOF as yet found to substantiate this. Nor has any source as yet been found for the statement that Robert^4 "d.ae.29" - (Or that there was a Robert^4?) Unless the suggestion that Agnes(who m.Nicholas Rowe and who was dau.of a Robert Fytz)was perhaps b.at a later date than we would presume the children of Robert^3 to have been born,might serve to indicate the existence of a Robert^4?

FAMILY OF JOHN^4 FITZ, of Fitz-ford (John^3 , Walter^2 , John^1)

John^{4}Fitz, eldest son of John^3 and Agnes(Grenville)Fitz was probably born at Fitzford, near Tavistock, Co.Devon, in 1528/9 or earlier. He was "aged 27 years and more at his father's death." (Vis.Co.Devon p.342)

He was heir to his father's property, and was a lawyer of great ability. Prince in the Worthies of Devon quotes at great length from a learned opinion of John Fitz discussing Tyth-wood and Sylva Caedua. First, dated 10 May 1579 is a long clarifying letter to a Church dignitary at Exeter. Then comes Fitz' determination of the case wherein he quotes laws in Latin, and explains that the Church is not entitled to tythes of wood above twenty years' growth. Apparently the law was quite specific 'That an oak or an ash within sixteen years of age is .. Cadua, and may be cut down for firebote'. But wood above twenty years of age was timber and would 'serve both for plowbote and housebote.'

This writer does not pretend to enough legal ability to follow the entire opinion but it certainly represents the work of an extremely well-educated man. In his letter to the cleric he also uses Latin quotations freely and offers the interesting thought that he "would be as glad to attain the frindship of the simplest enemy, as I do not regard the malice of the proudest". Signing himself "Yours in friendship to use, John Fitz."

He is said to have left behind him a large volume of legal opinions in manuscript entitled "Fitz his Reports". Prince (p.362) thought that it had never been printed and did not know whether it had survived.

John^{4}Fitz was High Sheriff of Devonshire in either 23^d or 25th year of Queen Elizabeth's reign. (Prince)

An ancient story has it that John^4 and his wife Mary were out riding and were led astray by pixies, to be lost in a bog on Dartmoor. They finally had given up finding their way, when they came upon a pure spring. After refreshing themselves at the spring, the power of the pixies was dispelled and John^{4}Fitz and his wife rode safely off the moor. He had a stone erected above the spring in gratitude for their deliverance. The spring, still called Fitz's Well, is today within the grounds of Dartmoor Prison.

James Harris Fitts quotes at length from a person who had visited the well in 1831:"'I directed my course to the house on the moor near Rundle Store [sic], where a woman offered to guide us to the well. We proceeded in a northerly direction along the eastern bank of the leat that conveys the water to the prison. After we had gone about a half a mile we turned off at a right angle, following the direction of what appeared to be an old hedge or part of an enclosure, at no great distance to the left of which we reached the spring, which is nearly in the midst of a bog. It is situated on a gentle declivity near Blackabrook (over which a little lower down is an ancient foot bridge). The edifice about the well consisting of flat stones of granite, is about three feet in height and width. On the front edge of the stone is the inscription I.F. and the date is 1568.'"

S.Baring-Gould writing in 1908 on Devonshire Characters (p.185-211) says the well was then enclosed "in the reclaimed tract made into meadows by the convicts of Princetown" and was "surrounded by a protecting wall".

"Fice's Well" still appears on Ordnance Survey Map Sheet 175, north of Rundlestone.

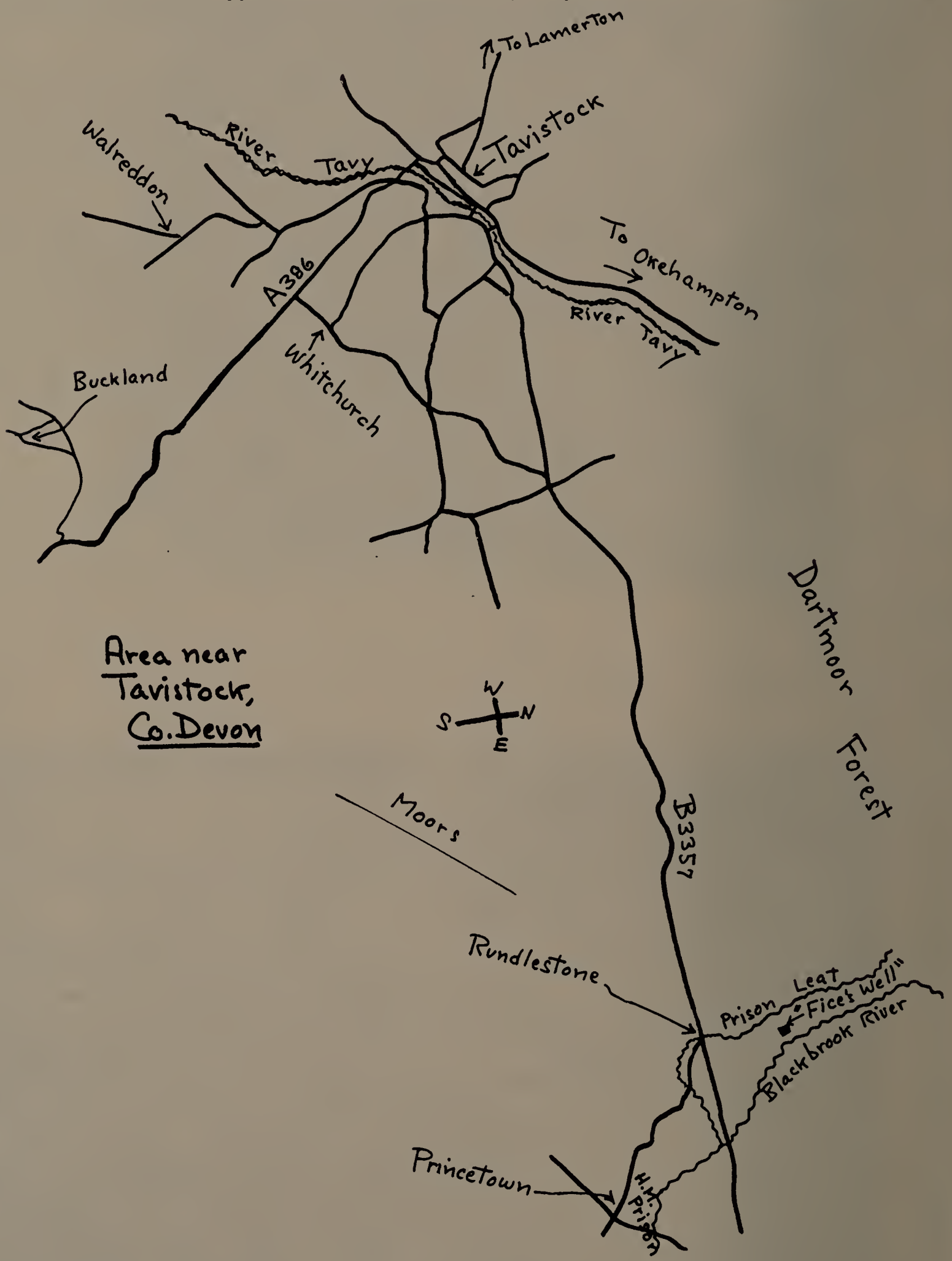

In his notes of the area A.M.Fitts III speaks of a covered well in the field opposite the New Church in Tavistock.

It is not really a well but a small reservoir. Springs higher up in the field feed a very pure supply of water into the little basin.

"The overflow, now diverted to the Gas Works, was originally, as the lease of 1568 tells us, taken through a garden that had been John Northcott's, to the mansion of Fytz-

ford, and some of the lead piping was unearthed when the foundations of the New Church were laid in 1865. The stone covering of the well, now overgrown with ivy, is six feet square and eight feet high, the roof being rounded from back to front, and the entrance closed with an old wooden door in a low granite arch. When John Fytz covered in the well, in 1568, the field in which it stands was called the Bought Hayes; now it is known, and has been for long past, as Bolt-House Close, probably an unconscious change of the old name." (AMF III notes)

This second "spring" in Tavistock itself, with its ivy covered stone springhouse has sometimes been confused with the well out on the moor. We have been told that they are two different places.

James Harris Fitts says that the conduct house at Fitzford was built by either John[4] Fitz, or by his father. He states that a lease survives, dated in the 10th year of the reign of Elizabeth, in which "John Fytz" was given the right to convey water "'in pipes of timber, lead or otherwise to his mansion house at Fitzford.'"

Thus as well as the popular story of the pixies on the moor, we have another picture of a practical man laying pipes to bring a good water supply to his home.

John[4]Fitz served as a Representative in Parliament for Tavistock in 1554/5. (Chester Herald, College of Arms, London) As owner of Fitzford Manor, he was a prominent man of Tavistock and of the Parish during his lifetime.

Note in the preceding pages the several references in Worth to John ffytz Esquire. An "esquire" was one step above a "gentleman" in order of precedency, but was not a knight. Note however that the family did already have a coat of arms.

John[4]Fitz mar.MARY SYDENHAM, dau.of Sir John Sydenham of Brampton(Brimpton, Brympton)Co.Somerset, Kt.and his wife Ursula Bruges(Bridges), dau.of Sir Giles Bruges of Coberly,Co.Gloucester.(Vis.Co.Dev.p.342 and Hist.Syd.Fam.p.119). Mary was named in Inquest held in 1589 on her husband's death and was therefore then living. The Chester Herald says she was "sole exōr:" of her husband's will and was living 1605.

"The will of John Fitz, dated 1st November, 1589 mentions 'my wife Mary Ann Sydenham. Brother-in-law Sir John Sydenham'. On a monument in Tavistock church to the memory of John Fitz is a shield bearing his arms impaling Sydenham quartering Kitsford and Stourton." (Hist.of the Sydenham Family p.134)

All other refs.make no mention of a middle name "Ann", and as Mary did have a sister Ann, this use of the middle name in the Hist.Sydenham Fam. may be in error.

"The will of Lady Elizabeth Chandos, 5 Sept.1559, mentions 'my niece Fitz, Elinor Sydnam, my cousin John Fitz.'" John Bridges, first Lord Chandos, was a brother of Ursula (Bridges)Sydenham.(Hist.Sydenham Fam. p.119). This means that John[4] and Mary(Sydenham)Fitz were married before Sept.1559.

"Sir Francis Drake .. There was a friend of the Drake family, John Fitz, who owned the estate of Fitzford in .. Tavistock (near Drake's old home) as well as a house at Lewisham. He was now (1585) dead and his property had descended to his son, another John Fitz, whose wife Mary, was a sister of Sir George Sydenham .."(Hist.Syd.Fam.p.518). In either Feb.or June of 1585 Sir Francis Drake mar.Elizabeth Sydenham, dau.of Sir George Sydenham. They had no children. Sir Francis Drake was b.c.1540-45 near Tavistock, Co.Devon, and tradition says, was bp. in St.Eustachius Parish Church there.

The above ref.is interesting in that it mentions the Lewisham properties as still being in the family. It is also noteworthy, of course, that Mary(Sydenham)Fitz was an aunt of Sir Francis Drake's wife.

Refs. found Devon and Cornwall Record Library, Exeter, Co.Devon:

The Hundred of Tavistock in the Devon Muster Roll for 1569. Comp.by Howard and Stoate.

The presenters [more important parishioners] of evry parishe within the said hundred do present that there is no parke nor ground for the Brede of horses within the said hundred. Neither that their any gorse gelding or mare conveyed or caried out of the same hundred into any parts beyond the sea[forbidden without a licence].-the inhabitants chargeable by the Statute of Armor and Wapons have their furnyture theirof acordingly as followeth etc.: Tavistock and Brentnorre Parishes: Presenters sworen: John Fitze Esq., John Glanfielde, William Houghton, Richard Drake, William Paynter, John Eustace. Who do present as afforesaide .. John Fitze Esq. L 7 + 1 stoned horse (house) furnished and 4 harqu instead of 2.

A key was given grading the parishioners as to their wealth and thus determining what was to be required of them. John Fitze, being in class L 7 had a worth of £40 to 100 marks, and had to provide 2 corslets, 2 almain rivets, 2 pikes, 1 bow, 1 sheaf of arrows, 1 steel cap, 2 harquebuts, 2 morions.

John[4] and Mary(Sydenham)Fitz had one son, Sir John[5]Fitz. In common with most Englishmen of the sixteenth century, and many of us today, John[4]Fitz must have believed in some superstitions. As well as the tale about being saved from the power of the pixies by the miraculous spring, we have another story about John[4]Fitz' interest in astrology. He saw very unlucky signs in the heavens at the time of his son's birth, and feared that the child would come to an unhappy end. He is reported to have asked the midwife to try to delay the birth, if only for an hour, but this was not to be done. Thus, the baby, later to become Sir John[5]Fitz, was born under unfortunate heavenly signs. History, as we know, showed the prediction to be a true one. (See Prince, p.362-3)

If John[4] and Mary were married before 1559 and this, their only child of record, was born c.1575, one can readily imagine that the parents were very anxious about the birth and well-being of the child. Being a man of learning, it would have been natural for John[4] to turn to the science of the day to relieve his anxiety. Unfortunately the astrological signs did just the opposite.

"John Fitz of Fitz-ford .. Died 2nd January 1589/90 and Inquisition Post Mortem taken 21 March 1589/90 at Exeter. Will dated 1 November 1589 and proved 9 March next.(P.C.C.)"(Chester Herald). (AMF III notes say d.8 January 1589/90.)

John[4]Fitz "died 1589. Inq.p.m. 32 Eliz.No.45". (Vis.Co.Devon p.342)

The S.Mary Magdalene Chapel stands in the northeast corner of the Parish Church of St.Eustachius in Tavistock. Near this Chapel is the memorial to John[4]Fitz (1528-1589) and his wife Mary Sydenham. The figures, beneath a canopy supported by five columns, are of a knight and his lady. Behind them a youth is kneeling in prayer, a representation of their son Sir John[5].

The identity of John[4] and Mary(Sydenham)Fitz and their son as the persons in the Tavistock Church Memorial is from a small booklet compiled by the Tavistock Parochial Church Council from the work of J.J.Alexander, M.A. The dates of 1528-1589 are also given in the same booklet. The memorial bears the Fitz' arms impaled with the Sydenham arms. Another more minute description of the armorial bearings on this tomb appears in the chapter on coats of arms.

The writer has seen the tomb. Written refs.appear describing the gentleman portrayed (John[4]Fitz) as a "knight". The presence of the Sydenham arms proves his identity, but nowhere in written record of his day have we found him called a knight, the first knight of record in the Fitz lines being his son Sir John[5]. The Tavistock Fitz family, however, did have the right to their coat of arms before the knighthood of Sir John[5]. No actual date of its grant found.

The figure on the tomb is indeed dressed in armor. Certainly one proof that the family was entitled to arms well before Sir John[5]Fitz' day rests in the fact that his father's tomb bears them. It does not seem reasonable that the dissolute Sir John[5] was the designer of this elaborate memorial. He was only fourteen when his father died, and it was probably erected by his mother - (or by John[4]Fitz himself?). Notice the 1566/7 payment for "master ffytz armes & for settyng the armes". (Churchwardens' Accts. Worth)

A.M.Fitts III notes mention that "before the church was restored in 1845, there had been a slab in the ground near the memorial reading: 'Here lyeth John Fytz of Fitzford Esquier' with the date 15?9, the third figure being too worn to be deciphered.."

After the death of John[4]Fitz in 1589/90, Mary(Sydenham)Fitz retired to Walreddon, and the guardianship of their minor son was committed to Sir Arthur Gorges.

The widow Mary m.(2) as his second wife, Sir Henry Knevett of Charleton. He d.1598 and Mary m.(3) Sir Christopher Harris of Radford. James Harris Fitts calls her second husband "Sir Henry Kuyvet of Chattleton in Weltshire", but he appears as above in the Visitations where Mary is called "da.to Sir John Sidenham, widow to John Fitch of Fitchford, co.Devon, Esq." James Harris Fitts, Baring-Gould, and AMF III notes are our authorities for Mary's 3d marriage to John[4]Fitz' old friend Christopher Harris.

One of the daus.of Sir Henry Knevett, by his first wife Elizabeth Stomps, was Frances who m.Sir Wm Bevill of Killegarth in Cornwall. Another dau.Katherine m.Thomas Howard, Lord Walden, 2d son to Thomas, Duke of Norfolk. Mary's second husband appears as "Sir Henry Knyvett of Charlton, Co.Wilts." in Hist.Sydenham Fam.

Child of John[4] and Mary(Sydenham) Fitz:

i.Sir John[5]. b.prob.at Fitzford, Tavistock, Co.Devon, c.1575. (Aged 14 yrs.and 27 wks. at his father's death in 1589/90 - Chester Herald). See below.

FAMILY OF SIR JOHN [5] FITZ (John[4] , John[3], ,Walter[2], John[1])

Sir John[5]Fitz lived a short but tempestuous life.

He was married, before his majority, to Bridget, second dau.of Sir Wm Courtenay of Powderham, Kt., and Elizabeth, dau.of Henry Manners, Earl of Rutland, K.G. Bridget Courtenay had two sisters and seven brothers. Bridget's grandfather Sir Wm Courtenay of Powderham was killed at the siege of St.Quentin 26 Sep.1557. He had been next heir to the Earldom of Devon on the death of Edward, 1556.

Bridget's brother George Courtenay mar.as his 2d wife, Elizabeth, dau.of Sir George Sydenham of Coombe Sidenham, Co.Somerset, and widow of Sir Francis Drake of Buckland.(Vis.Co.Cornwall p.108-9).

Marriage settlement date between John[5]Fitz and Bridget Courtenay as per Vis.Co.Dev. p.342 was 11 March 1598.

S.Baring-Gould in his Devonshire Characters(1908) has much to say about the dissolute life of Sir John[5]Fitz as does The Bloudie Booke; or, the Tragical End of Sir John Fitz. London, 1605. The latter was apparently written by the chaplain to the Earl of Northumberland.

In 1599, 4 June, after a dinner and drinking party at Tavistock, a dispute arose between John[5]Fitz and M[r] Nicholas Slanning about whether a parcel of land Fitz held of Slanning was freehold, or copyhold. They began their quarrel at the table and Fitz attacked Slanning with his dagger. Separated by their friends, and with the quarrel supposedly patched up, Slanning left. On his way to Bickleigh, he dismounted and sent his man to lead the horses around a rough descent while he walked alone through a field.

Meanwhile, Fitz, with four men attending him, had followed. Though Slanning was on the defensive, some progress was made in talking the matter over and they were putting up their swords when Fitz' man, named Cross, chided him for giving up the quarrel.

Impulsively, Fitz again drew his sword. With this sudden development, Slanning stepped backwards. His spur caught in the ground and he was "foully killed" by Fitz.

John[5]Fitz, aged twenty-four, having committed his first murder, fled to France. He stayed there until Dec.1599 by which time his mother and his wife had obtained a pardon for him from Queen Elizabeth.

However, Slanning's widow sued for damages and won the verdict.

Upon James I's coronation in 1603, John[5]Fitz was among those knighted, not because of any special service to the Crown but probably because of his family connections and properties. (We have also read that King James I raised needed revenues at that time by selling knighthoods.)

Sir John[5]Fitz continued his riotous living , and at least one account says that his wife returned to her father's home with their daughter.

In 1605 Sir John[5]Fitz was summoned to appear in court in London, Baring-Gould says to answer charges for compensation claims made by the children of Nicholas Slanning. Prince says that Fitz had committed another murder and was hurrying to London to seek an official pardon.

No one seems to come up with any facts on a second murder, and it may well be that the trip to London was to answer charges by the Slanning heirs, and also by Sir William Courtenay who was attempting to protect his daughter's interests from further dissipation of the Fitz' properties.

In any case, Sir John[5] set out on horseback with one servant, and was evidently most fearful of what would befall him in London, or on the way there. "Dissipation had weakened his mind and shattered his nerves."(Baring-Gould) He was apparently afraid he was going to be waylaid and murdered. At Kingston-on-Thames he dismissed his servant, having become suspicious that he was in league with "his enemies", and rode off alone into the night.

In Twickenham, at a small tavern called the "Anchor" he demanded admittance at two A.M. The owner, one Daniel Alley, most reluctantly admitted him and gave him his own bed as none other was available. Mistress Alley went to sleep with the children. For the rest of the night they listened to Fitz tossing and turning and crying out about his enemies.

At dawn Daniel Alley was about to go out to mow a meadow with his neighbor. His wife begged not to be left alone in the house with Fitz not yet gone. Alley and his friend went up to the chamber door and conversed together about what to do. Sir John[5], hearing them, rushed out in his nightgown, sword drawn. Thinking his "enemies" had surrounded him, he fell upon his host - and killed him. He then wounded Alley's wife with his sword. With daylight coming, he discovered what he had done, and in despair stabbed himself in two places. A surgeon bound up his wounds, but he tore off the bandages and bled to death.

Daniel Alley was buried 8 August 1605. Sir John[5]Fitz was buried 10 August 1605 in the Chancel at Twickenham.

The times in which he lived certainly were violent ones with sudden and unjust death no novelty, but it does seem that Sir John[5]Fitz outdid himself, and must have been a man with an extremely violent temper. Does the modern reader also detect a sad alcoholic in this misspent man?

The Hist.of the Granville Family (p.199) sums up his career thus: "Sir John Fitz was a dissolute character, and in a drunken brawl had treacherously stabbed Nicholas Slanning, and six years afterwards, while evidently suffering from delirium tremens, had killed himself."

We have seen several renditions of his story and have tried to include what appeared to be the fullest one. There are seeming contradictions in the several accounts.

Bridget(Courtenay)Fitz was living at Okehampton in 1605. (Chester Herald) Baring-Gould says she was at Radford.

Sir John[5]Fitz, Knight, "died 9 Aug.1605. Inq. p.m. Wards and Liveries, Bun.1, No.26." (Vis.Co.Devon p.342)

Child of Sir John[5] and Bridget(Courtenay) Fitz:

i.Mary[6]. bp.1 Aug.1596 at Whitchurch. Aged 9 years 1 Aug.1605. (Vis.Co.Devon p.342) See below.

FAMILY OF MARY[6] (FITZ) HOWARD (Sir John[5],John[4],John[3],Walter[2],John[1])

Mary[6], only child of Sir John[5] and Bridget(Courtenay)Fitz was bp.at Whitchurch, 1 Aug. 1596 (Parish Register).

An article in Trans.Devonshire Assn. July 1890, says that Mary was probably born at Walredden, a dower-house, belonging to the Fitz' estates, and bp.at Whitchurch the same day. The Walredden dower-house bears the initials M.F. and the date 1591, probably indicating that Mary(Sydenham)Fitz lived there after her husband's death.

Mary[6] was the only heiress to her father's considerable estate and in those days women did not have much to say about their lives. She was a great beauty and was married in 1608 to Sir Allen Percy, sixth son to Henry, 8th Earl of Northumberland. The Earl had been granted wardship of the little heiress. Sir Allen Percy and the Lady Mary[6] never lived together as she was only twelve years old when the marriage took place. He was a good deal older than she, being 31 yrs.of age and he died some three years later, in Nov.1611, having taken a severe chill. She was left a widow at the age of about fifteen.

She next eloped and married the Hon.Thomas Darcy, eldest son of Thomas, Lord Darcy of Chiche, later Earl Rivers(Prince p.363). He was a youth the same age as Mary[6], but he died within a few months of their marriage.

Mary[6]'s third husband, whom she married in 1612, was Sir Charles Howard, 4th son of Thomas, first Earl of Suffolk, who was afterwards Lord High Treasurer of England. Sir Charles Howard was knighted at Newmarket 13 Feb.1610/11. They had two daughters, Elizabeth[7] and Mary[7]. Sir Charles Howard died 22 Sep.1622, some reports say by having taken a chill - some that he committed suicide.

It was not until 1628 that Mary[6] married again. Her fourth husband was Sir Richard Grenville, bp.26 June 1600 at Kilkhampton, second son of Sir Barnard Grenville of Stow, Co.Cornwall and Elizabeth, dau.of Philip Bevill of Kellygarth, Co.Cornwall. Marriage settlement signed 22 Nov.1628.

Sir Richard Grenville was a grandson of the famous Sir Richard Grenville of the Revenge and was himself a capable professional soldier. He was also, unfortunately, by reputation extremely cruel to enemy troops, and to civilians.

Mary[6], Lady Howard, was at that time "'still in the pride of rank, fortune and beauty, one of the stateliest dames that frequented the Court of Queen Henrietta Maria.'"

Mary[6]'s previous husbands had exploited her lands and estates to their personal bene-

fit. Therefore, before her fourth marriage, Mary^{6} made certain that her lands and fortune would not be controlled by Sir Richard. There is evidence that he knew of these legal arrangements and had consented to them. Perhaps he still fully expected to be able to manage affairs to his own satisfaction.

They lived apparently happily enough, and she did allow him to collect the rents of her properties until some time after their first child was born. When Mary^{6} found that her new husband was not worthy of her trust, she began to exercise the safeguards she had provided herself to see that he did not gain full control over her fortune. The marriage fell apart with bitter disagreements over her estates and monies, her debts and his debts. Much has been written in court testimony and otherwise about their personal "battles", even to the physical abuse he applied.

Grenville found that the Earl of Suffolk, Mary^{6}'s former brother-in-law, would not pay to him monies due to Mary^{6}. In a fit of temper he called the Earl a "base Lord". The Earl took this offense to a trial in the Star Chamber and was awarded damages. Sir Richard was obliged to pay £ 4000 to the Earl and £ 4000 to the King. These were enormous sums he could not pay and he was obliged to go to debtors prison. (Another account says £ 3000 to each for a total of £ 6000)

The stormy relationship between Mary^{6} and Sir Richard ended when she was granted a separation and alimony in February 1632. They had a second child who was expected during the time they were contesting with each other in court. Mary^{6} resumed the name Howard after her separation.

Grenville escaped from prison and went abroad in Oct.1633 to "the Swedes' service in Germany". During his nearly five year absence from England, Mary^{6} got a final divorce from him.

There can apparently be no question but what Grenville was a brutal and greedy man. The worst testimony against Mary^{6} seems to be that she did not care for her children - or provide for them. Knowing her father's life story, one can well believe that her own childhood was an unhappy one.

Mary^{6} leaned towards the parliamentary cause during the Civil Wars, staying in London. Sir Richard returned to England and at first joined the Parliamentary forces, but then deserted (with troops that had been equipped by Parliament) into the service of the King. Cromwell and the Roundheads of course thoroughly hated him for this. Grenville was active on the King's behalf in western England. As a reward for his loyalty, King Charles gave Mary^{6}'s estates to her estranged husband Sir Richard. Fitzford Manor was at one time plundered by the Roundhead Army in the summer of 1644, when they believed it to be the property of the hated King's General, Sir Richard Grenville. The Town of Tavistock changed hands six times during the Civil War, between 1642 and 1646.

When Sir Richard Grenville had obtained the sequestration of Mary^{6}'s estate from the King, he had had Mary^{6}'s lawyer, Francis Brabant, who had defended her case years earlier for a divorce, hung as a spy.

Eventually, after the War, Mary^{6} recovered her properties. It is interesting that at least one encyclopedia in speaking of Sir Richard Grenville says he was impoverished by lawsuits with his wife and her family. They do not mention that the fortune and estates Mary^{6} won back from Sir Richard had originally been her own. They would also be referring of course to the lawsuit for slander mentioned above in which the Earl of Suffolk won a large judgement. As the Earl sided with Mary^{6} in keeping her properties from Sir Richard, and offered her assistance and asylum when she left him, one must assume that Mary^{6}'s relations with at least some of the Howard family were still on good terms.

Sir Richard Grenville died in 1659, reduced to poverty, and an exile.

Another book of interest is The King's General by Daphne DuMaurier, a novel in which Sir Richard Grenville is the hero, and poor Mary plays a very minor and unsympathetic role.

Mary^{6}Fitz was, by all accounts, a proud woman, of strong character, and apparently very unfeeling towards her children, especially the two Grenville children. However, when we consider how marriages were arranged in those days, with many an heiress used as a pawn to wealth and position, at least one can recognize her strength in having held onto her own through four marriages and a Civil War. We have no right to assume her mysteriously to blame for her first three husbands' deaths as folklore would have it. Nor can anyone be surprised that a woman of her nature would not allow herself to be dominated by a husband she no longer admired. Among the facts known, the one that places her in the least favorable light was her attitude towards her children. Or was that too dissimilar

from the attitude of many parents of that day?

Mary[6] left only small legacies to Mary Vernon (£500) and Elizabeth Lennard (£1020) when she died in Oct.1671. She bequeathed Fitzford and all her estates to her first cousin, Sir William Courtenay of Powderham. His "second son, James Courtenay, now dwelleth at Walreddon in Whitchurch near Tavistock." (Wescott's Devonshire p.466) It was of course rather customary in those days to favor male heirs over female heirs, but Mary and Elizabeth were her own daughters.

Fitzford estate was sold to the Duke of Bedford by the Courtenays in 1750. The Duke was the owner in 1887, and the remains of the mansion had been turned into a stable and outhouse. The Walreddon property remained in the Courtenay family for nearly 300 years.

A local story tells that Mary[6] as a punishment for mysteriously eliminating her first three husbands has been doomed to travelling from the gateway of Fitzford to Okehampton Park every night in a coach made of human bones and followed by a bloodhound. The hound is to carry back one blade of grass each night and this must continue until every blade of grass in the Park has been picked. An excellent ghost story, but certainly fictitious. Another story says Mary[6] herself appears in the shape of a black hound.

After the Civil War Mary[6] returned to Fitzford and restored her home. She lived out her life there with her son George Howard helping her to manage the estates. He died in Sept.1671.

Mary[6]'s will was made 14 Oct.1671 and she died three days later. Her estate amounted to £9,179 10s.6d. not including her lands and houses.

Children of Mary[6](Fitz) Howard:

i. Elizabeth[7] Howard. dau.of Sir Charles Howard and Mary[6](Fitz)Howard, b.21 Sep.1613 at Audley End, home of the Earl of Suffolk. Lady Radford in Jly 1890 article in Trans. Devonsh.Assn.says Elizabeth[7] had prob.d.bef.1628. A.Miller in an article in the same publication says she apparently d.after 1632 as she is ment.as "Bess Howard" in relation to Mary[6]'s intention of settling property on her in a letter of early 1632 from Catherine Howard, dowager Countess of Suffolk. The letter apparently written aft. Sir Richard Grenville and Mary[6] had separated.

ii. Mary[7] Howard. dau.of Sir Charles Howard and Mary[6](Fitz)Howard, b.London. m. _____ Vernon.

iii. George[7] Howard. Illegitimate. Born Feb.1622 during Mary[6]'s marriage to Sir Charles Howard. Sir Chas.had left Engl.in Jly 1620 and had travelled in France, Germany and Italy until May 1622. There were some reports that he committed suicide. He d.in Sep.1622. Mary[6] said the boy's fa.was one John Halsey and had the boy christened George Halsey. His early yrs.were spent in concealment cared for by Mary's steward Geo.Cuttford & his mo.Anne(Halsey)Cuttford. In 1631 during all the conflict bet.Mary[6] & her husband Sir Richard Grenville the knowledge of George[7]'s existence emerged. Mary[6] did support her son in later yrs.and aft.the Civil War, as George Howard, he liv.with his mo.at Fitzford until his d.17 Sep.1671. (Note the 1657-8 ref.to Geo.Howard in Worth.) Baring-Gould in his Devonsh.Characters(p.201-2) implies that Geo.[7]Howard's fa.might have been the Earl of Suffolk, Theophilus, who was widowed in 1633, and in whose household Mary[6] continued to live. Theo. Howard was an older bro.of Mary[6]'s husband, Sir Chas.Howard. Another source suggests that the fa.might have been Geo.Cuttford, Mary[6]'s steward.

George[7]Howard m.1655, _____ Burnby. One son George[8], d.y.

iv. Richard[7] Grenville. son of Sir Richard Grenville & Mary[6](Fitz)Howard Grenville, b.Fitzford May 1630. "Maye 16[1630] Richard, sonne of Richard Grenfield knight bapt..." (Parish Reg.) Cared for in infancy by Grenville's aunt, Catherine(Grenville)Abbot of Hartland. In Jan.1645 travelling in Europe in care of a tutor. He made a secret journey into Engl.in the spring 1647, with his fa.on a Royalist mission. No more known of him.

v. Elizabeth[7] Grenville. dau.of Sir Richard Grenville & Mary[6](Fitz)Howard Grenville, b. Spring 1631, perhaps in Devon bef.Mary[6] left Fitzford. Another acct.says in London at the home of the Earl of Suffolk. Cared for in infancy by Grenville's aunt Catherine Abbot. In the Netherlands in 1653, liv.with her fa.and caring for him. Aft.his d.she returned to Engl.& mar.a former Royalist soldier Col.Wm Lenard.(Vis.Co. Cornwall p.192).(Lennard). Baring-Gould calls Lennard a privateer captain, later Captain of the Black Horse at Tilbury. Lennard d.1665.

It should be very obvious to the reader that our American families of Fitz/Fitts can not possibly be descended from John[4] and Mary(Sydenham)Fitz of Fitzford. Their only son, Sir John[5] was survived by an only dau. Mary[6].

There are real possibilities, however, of descent from John[3] and Agnes(Grenville)Fitz. Their sons Edward[4], George[4], and Francis[4] all reached manhood, and nothing more has been found of any descendants. They were all studying law in the mid sixteenth century which means they could, any one of them, have been of an age to be our ancestor.

A more likely possibility appears, however, in Robert[3], son of Walter[2] and Mary(Sampson)Fitz. James Harris Fitts' book includes a line from this Robert[3], as mentioned above. This line has been often quoted in secondary sources, but thus far English research has turned up nothing to substantiate it!

The ancient Parish records of Devonshire, collected in Exeter for preservation and safety were unfortunately largely destroyed in World War II by German bombs "offloaded" after a raid on Plymouth. We cannot be certain whether any further information could have been available in those missing records.

Even though the Fitz line of Fitzford is NOT ours in the later generations, it has been so often quoted as being so, in secondary sources, that the writer felt it was necessary to include it in some depth, if only to dispel that myth.

We may (?) of course be descended from the older generations of that Devonshire family. But we should repeat, we are not "descended from Sir John Fitz of Fitzford". That statement has been made many times, and it is an error.

FAMILY OF JOHN[1] FUTTES, Co.Devon

John[1]Futtes "Of the Parish of Welcomb, Co.Devon. Died 22 May 1535. Inquisition Post Mortem taken at Torrington in the said County, 3 November 1535 and delivered into the Court of Chancery 28th the same month." (Chester Herald, College of Arms, London)

John[1]Futtes had at least one son William[2].

FAMILY OF WILLIAM[2] FUTTS, of Hartland (John[1])

William[2]Futts of Parish and Town of Hartland, Co.Devon, was aged 21 years at his father's death, 1535.

He mar.EDITH BUSE, dau.of John Buse of Hartland. John Buse was appointed an overseer of the will of his son-in-law William[2]Futts in 1563.

Edith, "Mentioned in and sole-exōr: of her husband's Will, 1563." The Will of William[2] Futts was dated 30 March 1563 and proved 14 April next (Arch:Ct.Barnstaple)(Chester Herald)

Children of William[2] and Edith(Buse)Futts:

i.John[3]. Named in his father's will, 1563. See below.
ii.William[3]. Mentioned in father's will, 1563.
iii.Honor[3]. Mentioned in father's will, 1563.
iv.Thomas[3]. Mentioned in father's will, 1563. See below.
v.Thomas[3] the Younger. Mentioned in father's will, 1563.

FAMILY OF JOHN[3] FUTTS, of Horwood (William[2] , John[1])

John[3]Futts of Horwood, Co.Devon, was mentioned in his father's will, 1563. He "held lands called Stambury in Morwinstow, Co.Cornwall, and made bequests to the poor of Welcombe and Hartland." (Chester Herald)

John[3] mar. ELIZABETH _____. She was mentioned as sole-exōr: of her husband's Will 1622/3. Elizabeth re-married (license dated 29 August 1626), to John Vicarye, Clerk in Holy Orders, Rector of Addrington, Co.Devon.(Chester Herald)

The Will of John[3]Futts was dated 11 July 1622 and proved 14 March next.(P.C.C.)

Children of John[3] and Elizabeth( )Futts:

i.Henry[4]. Of Horwood. He was "To have lands in Cos.Devon and Cornwall as by his father's Will, 1622."(Chester Herald)
Henry[4]Futz mar.(lic.20 Nov.1625, Exeter) Elizabeth Pollard, dau.of Arthur Pollard of Horwood (bur.10 Oct.1633 at Horwood) and Joan _____ (bur.3 June 1622 at Horwood)(Vis.Co.Devon p.597 under Pollards of Way).
ii.Jane[4]. Ment.in her father's will, 1622, then under 21 years of age. She mar.(lic.8 Apr. 1624) to Lewis Vicarye of Athrington, Co.Devon.(Chester Herald)

FAMILY OF THOMAS[3] FUTTS (William[2], John[1])

Thomas[3]Futts was mentioned in his father's will, 1563. Thomas[3]Futts the Younger was also named in the father's 1563 will. (It was not unheard of for persons in the sixteenth century to name more than one child by the same given name.)

Thomas[3]Futts of ... was also mentioned in the will of his brother John[3] in 1622.

Children of Thomas[3]Futts:

i.John[4]. Mentioned in will of his Uncle John[3], 1622.
ii.Hugh[4]. Mentioned in will of his Uncle John[3], 1622.

MISCELLANEOUS DEVONSHIRE REFERENCES

Chester Herald, College of Arms, London:

A "John Fitz Admitted a Freeman of the City of Exeter. Mich.1475."

Devon Subsidy Rolls, 1524-7 (T.L.Stoate). Group 1, Ottery St.Mary Hundred. William Fytz[6] (Vice)

"[6]William Fytz was cessed at the priest in goods and chattalls at £20. He askyth allowens uppon his othe that he payde on to James Style of Ottery St.Mary for his Ryght of a tenement with his purlenance[?] in Wodeford within the seide parishe late beyn yn the holdyng of William Rondell of £4 and so remayneth at the subsidy but £16."

No baptisms for Fitts/Fitz found through 1616 at Ottery St.Mary.

John Fitz of the Parish of Ilsington, Co.Devon had a son John Fitz, bp.Ilsington, 17 Sept. 1609.

Joan Fitz of Ilsington, Co.Devon, to marry Lawrence Smerdon, 24th January 1585/6.

Wilmot Fitz of Ilsington ... to marry William Weger in 1613.

John Fittes of the Parish of St.Andrew, Plymouth, Co.Devon, had a son Robert Fittes, bp.6 Nov.1625, at St.Andrews.

Roger Fytes of the Parish of Ottery St.Mary, Co.Devon, and his wife Mary (or Joan?) had children:(1)John,bp.2 Nov.1635. (2)Grace,bp.8 Mar.1637. (3)Susanna,bp.24 June 1639. (4)Samuel, bp.11 July 1641. (5)Jenifer, bp.25 Mar.1644.

William Fites of Ottery St.Mary, Co.Devon and his wife Joan had a son John, bp.20 Oct. 1640, at Ottery S.Mary.

FITZ FAMILY OF LEZANT, CO.CORNWALL

A considerable amount of Fitz data appears in Lezant, and that family might not be unrelated to the Tavistock family, though the connection does not appear.

From Lezant Parish Register entries, and other data sent by Chester Herald, something of a partial pattern emerges.

FAMILY OF WALTER[1] FITZE, of Lezant

"As by the Calendar of the Consistory Court of the Bishop of Exeter, the Will of Walter Fylze of Lezant was proved in 1571."

Children of Walter[1]Fitze:

i.(Perhaps??)"Mary Fitze of Lezant", who m.18 Aug.1554, Lezant, John Beyle[Bevyle?] of Stockclimsland. No proof of her parentage.
ii.William[2], the Younger. Placed as a son of Walter[1] by Chester Herald. See below.
iii.Jonne[2], dau.bp.17 July 1540, Lezant. (prob.d.y.)
iv.Jonne[2], dau.bp.9 Oct.1542, Lezant, Co.Cornwall, and there bur.16 Sep.1547.

WILLIAM[1] FITZE, SENIOR, of Lezant

William[1]Fitze, Senior, of Lezant, was perhaps(??) a brother of Walter[1] of Lezant.

He mar.(1)MARGERY _____ She bur.16 Dec.1575 at Lezant, Co.Cornwall. [On 6 Jan. 1561, William Courtes, son of Margery Fitze was buried (Lezant Par.Reg.). Is that this Margery, and was she first mar.to a Courtes(Curtis?)??]

William[1]Fitz, Senior mar.(2)at Lezant, 6 Oct.1578, JOHAN RICHARD.

William[1]Fitz, Senior, of the Parish of Lezant, Co.Cornwall. Living in 1575. Buried there 16 June 1597.

FAMILY OF WILLIAM[2] FITZE THE YOUNGER, of Lezant (?Walter[1])

William[2]Fitze the Younger mar.11 Oct.1555, at Lezant, MARGARET ____. She bur. at Lezant, 19(14?)May 1575.

William[2] the Younger was bur., Lezant, 11 Aug.1609.

Children of William[2] the Younger and Margaret( )Fitze:

i.(Perhaps??)Elizabeth of Lezant who m.there 10 July 1570, John Salter. No indication or proof of her parentage.
ii.George[3], bp.20 April 1558, Lezant. See below.
iii.Mary[3], bp.21 Feb.1561 and bur.2 Mar.next, at Lezant.
iv.Mary[3], bp.1562 (bet.June and Sept.1)
v.Julian[3], bp.27 Feb.1565, Lezant, Co.Cornwall. Dau.
vi.William[3], bp.27 Jly 1567, Lezant.

FAMILY OF GEORGE[3] FITZE, of Lezant (William[2] the Younger, Walter[1])

George[3]Fitze of Lezant, bp.Lezant, Co.Cornwall, 20 Apr.1558.

He mar., Lezant, 9 June 1575, ALICE COLRAGERS. "Alice Fitze, wife of George, buried 1627, Dec.20," Lezant. George[3]Fitze was buried at Lezant 29 Sept.1634.

Children of George[3] and Alice(Colragers)Fitze:

i.Grace[4], bp.Lezant, 7 Feb.1577; buried 4 Mar.1577.
ii.Honour[4], bp.Lezant, 22 Jan.1578.
iii.Thomas[4], bp.Lezant, 26 Dec.1578. See below.
iv.Johan[4], dau.of George[3], bur.2(12)Oct.1582.
v.William[4], bp.Lezant, 8 Feb.1586. See below.
vi.Joan[4], bp.Lezant, 13 Oct.1588, bur.13 May 1607.
vii.John[4], bp.Lezant, 21 Sept.1591. (His widow might be:"1616, June 15, Fitze, John, wid."(Burials .. Lezant, Cornwall, Parish Register).
viii.Anthony[4], bp.Lezant, 17 Feb.1593. ("Anthony Fitz bp.17 February 1593/4, at Lezant .. [Is he the same as ?]Admõner of the goods etc. of his wife Margaret Green alias Fites of St.Mary Aldermanburg, London, 26 November 1627. (P.C.C.)" (Chester Herald, College of Arms)
ix.Ferdinando[4], bp.Lezant, 7 Apr.1597. See below.

FAMILY OF THOMAS[4] FITZE, of Lezant (George[3], William[2] the Younger , Walter[1])

Thomas[4]Fitze of Lezant, bp.Lezant, Co.Cornwall, 26 Dec.1578.

Thomas Fitze and Edward Fitze both signed the Bill of Protestation (Lezant, Cornwall) 1641, presumably this man and his son.

On 16 Jan.1608/9 Thomas[4]Fitze (Ffytz in Bishop's Transcripts) was mar.to ANNE COUCH, at Lezant. Ann was buried 5 Feb.1661/2. Thomas[4] Fitze was buried at Lezant, 19 June 1643.

Child of Thomas[4] and Anne(Couch)Fitze:

i.Edward[5], bp.Lezant, 30 Mch.1610(Lezant Par.Reg.)[1611 fide Chester Herald] See below.

FAMILY OF WILLIAM[4] FITZE, of Lezant (George[3], William[2] the Younger, Walter[1])

William[4]Fitze of Lezant, Co.Cornwall, bp.Lezant, 8 Feb.1586.

In 1618 (Chester Herald, College of Arms, London) "Fitts, Willmus and MARGARETA DAMSONS" were mar.at St.Mary Truro, Co.Cornwall.

William[4] was buried, Lezant, Co.Cornwall, 6 Oct.1662.

Children of William[4] and Margaret(Damsons)Fitze:

i."Jane, s.[sic] William [?]" bp.1619, 3 Dec. at Lezant. [Son?]
ii.William[5], bp.14 Oct.1621, Lezant. See below.

FAMILY OF FERDINANDO[4] FITZE
of Lezant (George[3], William[2] the Younger, Walter[1])

Ferdinando[4]Fitze was bp.Lezant, Co.Cornwall, 7 April 1597.

Ferdinando[4]Fitze of Northill, Co.Cornwall, mar.29 June 1629, at Northill, MARY DAW. She buried Northill 6 May 1662 (Chester Herald).

Children of Ferdinando[4] and Mary(Daw)Fitze:

i.Agnes[5].
ii.Edward[5].
iii.George[5].
iv.John[5].
v.Richard[5].
vi.William[5].

FAMILY OF EDWARD[5] FITZE, of Lezant (Thomas[4], Geo.[3], Wm[2] the Younger, Walter[1])

Edward[5]Fitze, of Lezant, Co.Cornwall, bp.Lezant, 30 Mar.1610 (Lezant Par.Reg.) (1611 fide Chester Herald)

Edward[5] mar.at Lezant 28 Nov.1633, MARGARET TURNER (Par.Reg.). Margaret buried 8 Feb.1675/6.

Children of Edward[5] and Margaret(Turner)Fitze:

i.Thomas[6], bp.Lezant, 30 Nov.1634.
ii.Elizabeth[6].
iii.Charles[6].

FAMILY OF WILLIAM[5] FITZE of Lezant (Wm[4], George[3], Wm[2] the Younger, Walter[1])

William[5]Fitze, bp.Lezant, 14 Oct.1621.
He mar.1653 at Launceston, Co.Cornwall, MARGARET ROBERTS (Chester Herald).

Children of William[5] & Margaret(Roberts)Fitze:

i.Elizabeth[6]. ii.William[6]. iii.Sampson[6].

Note: The reader must remember that the above family groups were put together from chronological readings from Parish Registers - and the writer's interpretation of relationships and identities of the several Williams, Johns, etc., may be in grievous error! The above Lezant information should only be read as partial, tentative family groupings.

LEZANT AND LAUNCESTON "STRAYS"

Margery Fitze of Lezant m.28 July 1548, in Lezant _____ Weavill, of the Parish of Northill, Co.Cornwall. (Chester Herald says Margery might ?? be a sister of Walter[1] and of William[1] Fitze Senior of Lezant.)

"Nicoll Fitze wid" bur.Nov.11, 1581, Lezant, Cornwall. Is this the widow of a Nicholas Fitze? Could she be the mother (or sister-in-law) of Walter[1]??

Christian Fittes m.1607, Launceston, Co.Cornwall, Laurance Furseman (Cornwall marriages, 1601-25). Chester Herald says that Christian Fittes who mar.in 1607 was a widow. No clue thus far as to her identity.

Jane Fitz m.1619, Launceston, Co.Cornwall, Michael Jeffry. (Cornwall Marriages 1601-25). No clue to her parentage thus far.

Alice Fitze m.1620, 25 Sept.at Lezant, Robert Rowse. (Cornwall Marriages 1601-25 and Lezant Par.Reg.)

MISCELLANEOUS CORNWALL REFERENCES

Rowse Fytt of the Parish of Perranzabuloe, Co.Cornwall, had a son John Fytt, bp.2 Mar. 1564 at Perranzabuloe afs[d].

Martin Phit of the Parish of St.Columb Major, Co.Cornwall had a dau.Margaret bp.9 June 1622 at St.Columb Major, afs[d].

FITTS/FITZ FAMILIES OF CO.NORFOLK, ENGLAND

There are English families in Co.Norfolk which have been partially investigated and which might very well (?) prove to be the source of our American Fitts/Fitz' ancestry.

The Visitations of Co.Norfolk(p.75) gives the same Arms and Crest for the Norfolk Co. family, with some variation, as are given in Vis.Co.Devon for the Tavistock family, i.e.:

"Fitz Arms:- Argent, gutée de sang, a cross engrailed gules, charged with an annulet or for difference.
Crest:- In an escallop argent, a centaur gules."(Vis.Co.Norfolk p.75)

The Chester Herald sends from their MS records for the Norfolk visitation (1664):
"Arms - Argent gutté de sang a cross engrailed gules in centre point an annulet Or.
Crest - Within an escalop Argent a Centaur Gules."
These being as illustrated in Vol.LXXXV, plate VIII, fig.1.

An annulet would be a small ring, and this addition represents a variation from the Devon family's shield. Manual of Heraldry, ed.by Francis J.Grant. 1952. p.24 gives Annulet as a "difference" used to distinguish the Fifth Son.

While the Norfolk family might conceivably be descended from an early generation of the Tavistock, Devon, family, we are assured that the similarity in the arms as they appear in the Visitations does not necessarily imply a blood relationship. Apparently even in the 1600's families sometimes adopted the arms of an older family of the same surname because they supposed themselves to be related - a practice rather too common today.

FAMILY OF JOHN[1] FITZ of Letheringsett, Co.Norfolk.

This family appears in the Visitation (1664) of Co.Norfolk, under John Fitz, and the listings (p.75-6) include 5 generations. One will (of Richard, 1631) has also been found.

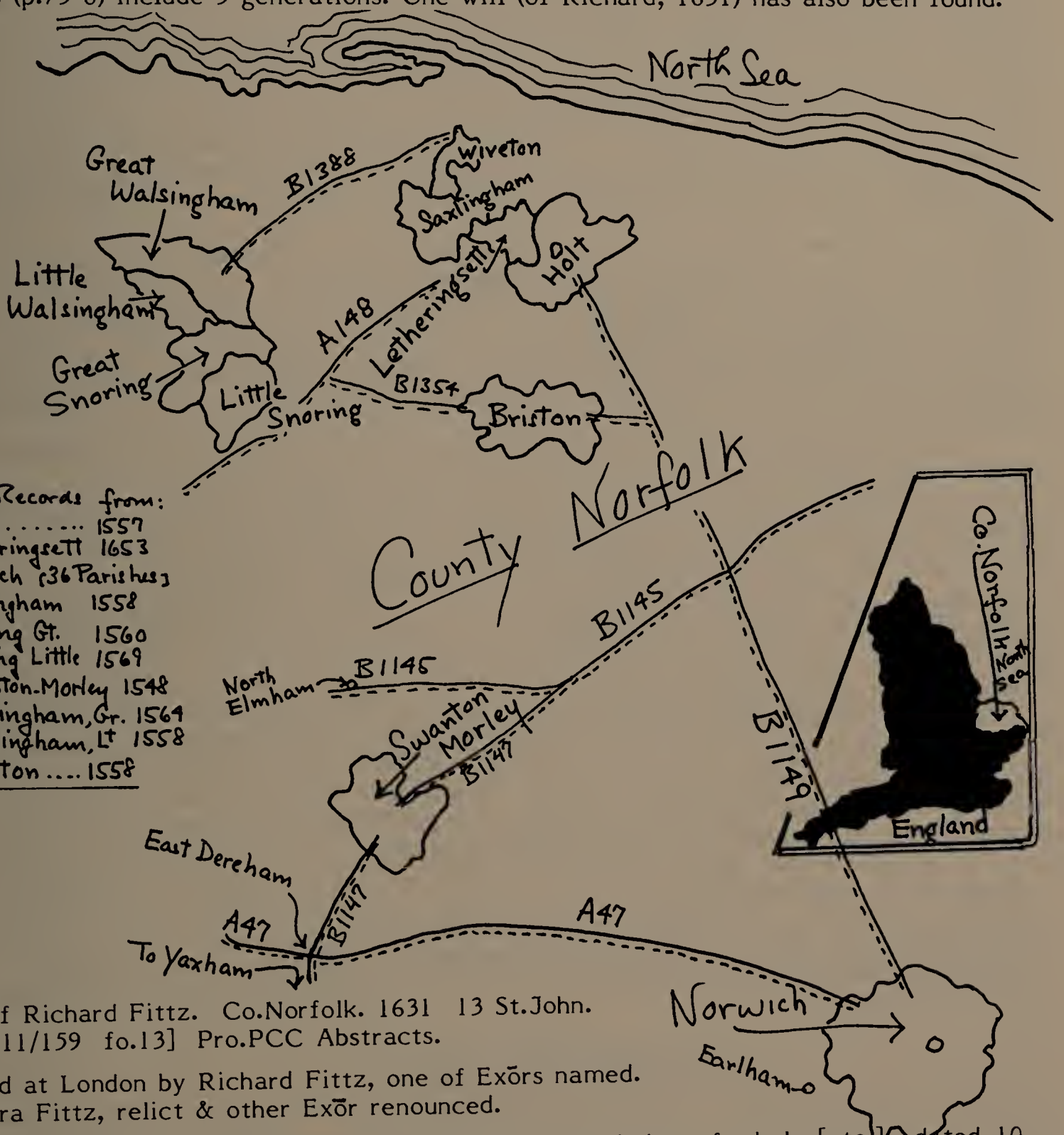

Will of Richard Fittz. Co.Norfolk. 1631 13 St.John. [Prob:11/159 fo.13] Pro.PCC Abstracts.

Proved at London by Richard Fittz, one of Exōrs named. Barbara Fittz, relict & other Exōr renounced.

I Richard Fittz of Letheringsett, Co.Norfolk, Gent., being of whole [etc.]. dated 10 January 6 Chas:[1631] pr.12 February 1630/1. 'tricesimo'.. It: to reparations of Ch. of

Letheringsett, if I be buried there, 20s. It: to poor of Letheringsett 20s., pd. yrly forever, & to be pd. by the owners of my hse. c. Biggott[es] [etc.]. It: to poor of Holt, 20s. [etc.] to be pd. out of Closes in Saxlingham. It: to Robert Fittz my tenm̄t: at the lyme kilns & the ac. of land the hse. is builded on & to Richard, his son, my godson & their heirs. It: to sd. Robert £5. It: to Thomas Fitts of Holt, taylor £10 if he be living at my dec. It: to Richard Guy my tenmt: [nb./former occup.named] [etc.].. It: to Richard Fittz, son of John Fittz, sometime my man, 100 markes, & in default, amongst his ch. at ages of 21 yrs. It: to Richard Fittz, my godson, son of Richard, son of William my servant now dwlg. w^{t} me & to Hamond, his bro. £100 to be imployed to their use by their father. It: to William Corchevir 20s. pd. at 21 yrs. age. It: to Richard Fittz, my godson, son of John Fittz sometime of Walsingham, 40s. at 21 yrs. age. It: to Richard Blacborne, my godson, 20s. It: to Richard Corchevir & Richard Jervis, my godsons, £10 ea. It: whereas Gamaliell Jervis oweth me by bond ever since he had my office £100, he to pay to Richard Fittz, my man, son of William until said sum [etc].. It: to Gamaliell Jervis, Gent. & his heirs my mess:[late Corchevirs , descr.] and whereas parcel of sd. land .. in trust by Richard Fittz of Briston wch I purch. [from William Corchevir] .. ment. Manor of Holt & Perriars, sd. Richd Fittz of Briston surr. same to sd. Gamaliell Jervis .. Sd. Gamaliell & Richard his son .. It: to Dorothy Corchevir, widow, late wife of William Corchevir, 5 markes ann: if she keep unmarr. to be pd. by my bro. Jervis .. It: to Rebecca Fittz of Swanton 10s. a yr. It: to Richard Fittz, son of Richard Fittz, son of John, 40s. at 21 yrs. age. It: to Barbara, my wife my mess. sometimes Biggotts & Cursons & all my lands, tenmts. [etc.] for life & after her dec. to Richard Fittz, my godson, son of William, dec'd. late of Letheringsett for ever. It: to sd. Richard my gold ring w^{t} seale & to my bro. Jervis 1 lesser gold ring. It: to my cousin Harris of Norw^{ch} 1 other gold ring. It: to Gamaliell Jervis my brother my best gown & to Richard Fittz my man son of William my next best gown [etc.] .. It: I make Barbara, my wife & the afsd Richard Fittz my man son of William, afsd my Exōrs.

Supervisors: William Boyton, Esq. & Gamaliell Jervis, gent. my bro. & £5 ea. Rest of goods to my Exōrs. Wit: William Barker, Richard H[ombl]inge.

[The land bequeathed to Gamaliell Jervis (purch. from Wm Corchevir) was 30 ac. copyhold of Manor of Holt & Perriars.]

Note: Wandering through old East Anglia in August 1984, my husband and I visited the old Saxon churchyards in many of the villages mentioned in this chapter - Letheringsett, Walsingham, etc.

In ancient Yaxham Parish I noted that Bigot and Cursons were both mentioned as landed names in the history of the Parish .. as patrons of the Church.

It is difficult, if not impossible(!), to clarify the relationships between the persons named in the above will. An attempt (supplemented by the information in Vis.Co. Norfolk) follows: **FAMILY OF JOHN[1] FITZ** of Letheringsett (Continued)

Children of John[1] Fitz (Of Letheringsett): [Both given in Vis.Co.Norfolk, p.75]

i. William[2] of Letheringsett. See below.

ii. Richard[2] of Letheringsett, Gent. Born c.1556. "He d.in 1630, ae.74"[sic] (Vis.Co. Norf.,p.75). Buried, Letheringsett, 19 Jan. 1631. Will dated 10 Jan.1630/1 & pr. 12 Feb.next(P.C.C.) Held lands in the Manor of Holt and Perriers and in the Parish of Saxlingham, Co.Norfolk. Bequests to the poor of Holt and Letheringsett. See Will.

Richard[2] mar.Barbara, dau.of Francis Kemp of ... Armiger. Barbara ment.in her husband's Will, then to have messuages of Biggott and Cursons, etc., for life. She was appointed Co-exōr:, but renounced same, 1630/1. Her own Will dated 18 Feb. 1640 was pr. 8 May 1650(Archd:Ct.Norwich)[P.C.C.Grey 85,Vis.Co.Norfolk]. Pr. by Richard Fitz (son of William).

Richard Fitz of Letheringsett held an "Office" which apparently yielded fees, and his "brother" Jervis was in bond to him for £100 on taking over this "Office". So the terms "servant" and "my man" used in Richard's Will would apply to apprenticeship or instruction.

FAMILY OF WILLIAM[2] FITZ
of Letheringsett (John[1])

William[2] m.(Vis.Co.Norf.) ELIZABETH COOKE, dau.of ____ Cooke of Dawling, Co. Norfolk.

William[2] Fitz, brother of Richard[2], might very well be the "William dec'd, late of Letheringsett" mentioned in Richard's will, and if(?) they are the same William, then Richard's brother was dead before 10 Jan. 1630/1. Note also however the William mentioned as "my servant" in the 1630/1 will.

Children of William[2] & Elizabeth(Cooke)Fitz:

i.Richard[3] of Letheringsett, gent. Living there at the Herald's Visitation of Co.Norfolk in 1664. Died 1676. This man is the only child of William[2] listed in Vis.Co.Norf. which seem however only to be following the main line of the family. See below.

ii.Thomas[3]. Of Letheringsett. Bapt.there 19 Jly 1601. (Added by Chester Her., College of Arms).[Could he be the "Thomas Fitz of Holt, taylor" who was to receive a bequest from Richard[2] in 1630/1 "if he be living"?] Thomas[3] Fitz of Letheringsett had a dau.Mary[4], bp.20 Je 1631 at Letheringsett, so he might not be the same man as Thomas of Holt.

iii.William[3]. Bapt.20 May 1604 at Letheringsett. (Added by Chester Herald.)

FAMILY OF RICHARD [3]FITZ of Letheringsett (William [2], John [1])

Living at Letheringsett, Co.Norfolk, 1664, Gentleman. He was mentioned as "Cousin" and was Sole-exōr: of the Will of Barbara Fitz 1640/50/51, widow of his Uncle Richard. He also served as executor of the will of his son Francis[4] in 1669.

Richard[3]Fitz mar. MARY CORCHEVER, dau.of William Corchever of Letheringsett. Mary was mentioned as "Niece" in the Will of Barbara Fitz, 1640, and was living 1664.

Richard[3] may(?) be the same Richard Fitz, "Godson", named in the 1630/1 Will of Richard[2] and in the reversion to the messuages of Biggotts and Cursons, etc., and Co-exor: of that Will, which that Richard also proved.

He might(?) also be the same Richard Fitz, living 1630/1, son of William Fitz, "servant", and father of Richard and Hamond Fitz - also mentioned in the 1630/1 Will.

But it is also very possible that more than one Richard Fitz (Fittz) was meant by the above references.

Richard[3]Fitz of Letheringsett, Gent. d.1676 (Chester Herald).

Note that William Corchevir, Richard Corchevir, godson, and "Dorothy Corchevir, widow, late wife of William Corchevir" were all ment.in 1630/1 Will. They were undoubtedly related to Mary(Corchever)Fitz, and might have been related by marriage in some other way to Richard[2]Fitz. Could Dorothy have been a sister to Richard[2]Fitz? Could another unnamed sister have been married to Gamaliell Jervis?

Children of Richard[3] & Mary(Corchever)Fitz: [First four named in Vis.Co.Norf.,p.76]

i.Francis[4]. Of Letheringsett. Son & heir, b.c.1634. Aet.30 in 1664. Buried 15 Apr.1669 at Letheringsett. Will dated 11 Apr.1669,pr.11 May next(Arch:Ct.Norwich). His cousin John ffitz of Norwich was a co-executor.(Chester Her.)

Francis[4] mar. MARY _____. And had ch.: 1.Mary[5]. 2.Child[5]. Unborn 1669.

ii.James[4]. Of Town and Parish of Holt, Co.Norfolk. Bapt.19 Sep.1636 at Letheringsett. "In default, heir to his brother, Francis, 1669"(Chester Herald). James[4] mar.MARY _____, and had issue.

iii.Barbara[4]. Bapt.3 Je 1633 at Letheringsett. Mar.JAMES DIX (Jacobi Dix). Ment. in Will of Barbara Fitt, 1640, and he Co-exōr: of that of his brother Francis Fitz, 1669.(Chester Her. & Vis.Co.Norfolk, p.76)

Note: There was a Samuel Dix of Norwich, joiner, ae.43 yrs.who (with wife and family)was examined 8 Apr.1637 for passage to Boston, New England. No known connection to James Dix but illustrative of the many families emigrating from the Norwich area in those years.

iv.Mary[4]. Living in 1664 and ment.in 1669 Will of her bro.Francis[4].

??v.Perhaps! Edmund. Of Letheringsett. He was buried there 8 Mar.1673. He mar.MARY _____. The Chester Herald puts Edmund as a possible(?) son of Richard & Mary(Corchever)Fitz and suggests that he might possibly(?) be the same person as "Hamond" referred to in the 1630/1 Will.

??vi.Perhaps! Richard. Godson of Richard[2]. Richard and Hamond (Edmund?) were (by 1630/1 Will) both under age, and were sons of a Richard Fitz then living and grandsons of a William Fitz, "Servant".

The difficulty in assuming Edmund(Hamond?) and Richard to be sons of this Richard[3]Fitz is that they were not listed as his children in Vis.Co.Norf.(p.76) which

lists the other four. The Vis.Co.Norf. does not list any of Richard[3]Fitz' siblings, but in this later generation it does list Francis, James, Barbara & Mary. If they were going to list daus. Barbara and Mary one would think they would have given sons Richard & Edmund. Edmund was still living until 1673. If he and Richard were living 1630/1 they would have been older than Francis. Francis was listed in Vis. as Son and heir.

If there is any accuracy to that family write-up in Vis.Co.Norf. then one would have to believe that Richard and Hamond were the sons of another Richard, and therefore grandsons of another William. They were of course related to Richard[2] in some way.

FAMILY OF JOHN [1]FYTT of Letheringsett, Limeburner.

Could(?) he be identified with the John Fitz "sometime my man", ment.in 1630/1 Will of Richard[2]Fitz? Could(?) John the limeburner be a son of John[1]Fitt of the Parish of Swanton Morley, Co.Norfolk??

John[1]Fytt of Letheringsett, Limeburner, was mar.to ELIZABETH _____. She was ment.in, and Co-exōr: of her husband's Will, 1615.

John Fytt, Limeburner, was to be buried in the Churchyard at Letheringsett by his Will dated 20 June 1615, proved 17 October 1615.(Arch:Ct.Norwich).

Children of John[1] & Elizabeth( )Fytt:

i.John[2]. Bound in £10, to his father, as by his father's Will, 1615. [Could(?) he perhaps be ident.with the John Fitz, sometime of the Town and Parish of Walsingham, Co. Norfolk? If(?) they are the same man, John of Walsingham did have a son Richard Fitz, godson of Richard[2]Fitz, under 21 yrs.in 1630/1, and other children.]

ii.Richard[2]. Ment.in father's Will and Co-exōr: thereof, 1615. If?? he is the same man as Richard Fitz of Letheringsett, then he mar.and had ch.:1.Richard,bp.Letheringsett 18 Feb.1623/4. 2.Grace,bp.7 Dec.1625;Bur.2 Jan.next at Leth. 3.Robert,bp.19 May 1633 at Letheringsett.

iii.Robert[2]. Ment.in father's Will, 1615.[Could he be Robert Fitz, the Elder, who was buried 3 Apr.1673 at Letheringsett?]
There was a Robert Fitz who was to have a tenement at the Lyme Kilns in the Will of Richard[2]Fitz(1630/1).[Could he be this man?] That Robert had a son Richard who was godson of Richard[2] of Letheringsett and also ment.in 1630/1 Will.

??iv.Perhaps(?) Cycely Blogge ment.in 1615 Will of John Fitz.

??v.Perhaps(?) Dorothy Beach ment.in 1615 Will of John Fitz.

There was also the Richard Fitz of the Parish of Briston, Co.Norfolk, ment.in 1630 Will. Could he fit into this family? Or the family of John of Swanton Morley? We certainly donot pretend to be presenting the complete picture of the relationships in these families, or even a mildly accurate one? Richard of Briston had been using lands in the manor of Holt & Perriars which Richard[2] owned and which were now to go to the latter's "brother" Jervis. The lands had been purchased from Wm Corchever.

Much more research needs to be done to clarify and correct the materials on these several families, and to distinguish between the men of the same name. There are still possibilities that Co.Norfolk might(?) be our ancestral home.

FITT FAMILY OF SWANTON MORLEY, CO.NORFOLK.

John[1] Fitt of the Parish of Swanton Morley, Co.Norfolk.

Children of John[1]Fitt:

??i.Perhaps! John. Ment.as "sometime my man" in 1630/1 Will of Richard[2] of Letheringsett. If?? John Fitz "sometime my man" in 1630/1 Will was a son of John[1] of Swanton Morley, then he had a son Richard Fitz, and grch.living in 1630/1. Could this man be the same as John Fitz, the Limeburner??

ii.Joanna[2] bp.8 April 1561 at Swanton Morley, dau.of John.

iii.Margaret[2] bp.10 Sep.1564 at Swanton Morley, dau.of John.

iv.Rebecca[2] bp.22 Aug.1568 at Swanton Morley, dau.of John. Could she be the Rebecca Fitz of Swanton named in 1630/1 Will of Richard[2] of Letheringsett?

v.Thomas[2] bp.18 Feb.1571 at Swanton Morley, son of John. Might(?) he be identified with the Thomas Fitt who mar.Mary Pigott, 2 Oct.1598, at Middleton, Co.Norf.?

Boyd's Marriage Records have other **SCATTERED NORFOLK CO. REFERENCES:**
[Sent by a correspondent.]
Fitt 1639. Ann & Tho.Hardingham. (Arminghall)

Fitts	1587.	Mgy & Ric Barker. (Weeting AS) [See also below]
Fit	1566.	Cath & Wm Wakefield. (N.Elmham)
Fit	1571.	Agn & Larr Fuller. (Weeting AS)
Fit	1580.	Tho & Dy Miles. (N.Elmham)
Fit	1587.	Mgy & Ric Barker. (Weeting AS) [See also above under Fitts]
Fit	1587.	Kath & Johes Coo. (Snoring Parva)
Fit	1590.	Jon & Ales Uffit. (Castor)
Fit	1598.	Phebe & Ric Warn. (Middleton)
Fid	1600.	Rob & Emme Jeffery. (Castle Rising)

FITTS OF TERRINGTON ST.JOHN., CO.NORFOLK

One George Fitts of Terrington St.John, in his Will, dated Aug.1634, named two sons, Richard and Robert. The second son, Robert, was to have £40 after the marriage or death of his (George's) widow, Katherine. She pr.her husband's Will in Jan.1634/5.

NORWICH FITTS FAMILIES

Norwich, Co.Norfolk, also offers some Fitts families. The Register of the Freemen of Norwich 1548-1713, a Transcript, by Percy Millican. Norwich[Eng.]Jarrold & Sons, 1934: [* means their apprenticeship indenture is on record.)

p.32.CARRIERS... Ricus.Fytt, non Appr.Fri.14 Mar. 14 Eliz. f.58b.

p.48.CORDWAINERS... Daniell Fitts, sonne of John Fitts. 1 Sept.1669. f.182d.

p.61.DYERS... Willus.Fitts, appr.Rico.Harrison. 4 Feb.1706. f.68d.

p.68.GLOVERS.. Johnes.Fytt,non appr.3 May 29 Eliz.f.23d.. Johes.Fytt(filius Johis.) 10 Jan.1613.f.25d..[p.69]Johes.Fitt, filius Johis.Fitt, glover. 7 May 1628. f.26c.. Johes.Fitt (non appr.). 25 Feb.1632.f.26d... Franciscus Fitt, filius Johis.Fitt. 19 Mar.1641.f.27b.

p.95.LINEN-DRAPERS.. John Fitts, sonne of John Fitts.20 June 1681.f.108c... Willus. Fitts, filius Johis.Fitts.30 Sept.1704.f.108d.

p.136.TAILORS... *Robert Goodwine,appr.George Blackaby.23 Nov.1649.f.163b... John Fitts,appr.Francis Gascoyne.22 Aug.1651.f.163b...[p.138]*Willm.Brathweight, appr.John Fitts.24 Feb.1668.f.165a...[p.141]Robt.Jecks,appr.John Fitt.21 Sep.1685. f.166c.

p.165.WORSTED WEAVERS... *Willm.Fitt,appr.(Stephen Heigham).3 May 1636.f.40c... *Edwardus Fitt,appr.Thome Must.24 Feb.1637.f.40d...[p.170]Stephen Jepps,appr. Rich.Goodwyn.6 Nov.1654.f.190c. John Gooding,sonne of Richard Gooding.20 Jan.1654.f.190c... *Rich.Kendall,appr.Edward Fitts.23 Jan.1654.f.191a...[p.172] *Peter Buckingham,appr.Edward Fitts.22 Aug.1656.f.191d...[p.173]*Thomas Fitts,appr.Edward Fitts.19 Mar.1659.f.192c...[p.176]Samuell Allen,appr.Wm. Fitt 21 Sep.1664.f.194a..[p.181]John Tooke,appr.Wm.Fitt.24 Feb.1672.f.197a..Nich. Parker,appr.Wm.Fitt.21 Sept.1675.f.197b...[p.185]James Fitt,sonne of John Fitt 16 Jan.1677.f.199c.

APPRENTICESHIP INDENTURES ENROLLED:[p.215]..Brathweight,William:son of Wm, of Skolwith in Hawekeshead,co.Lancs.,dec.;appr.John Fitt of Norw.,tailor.Ind.1 Nov. 1660, for 7 yrs.E.156...[p.216]Buckingham,Peter:son of Wm, late of Disse,co.Norf., tanner;app.Edward Fittes of Norw.,worsted weaver.Ind.24 Je 1649,for 7 yrs.E.135..[p.223] Fitt,Thomas:son of and appr.to Edward Fitts of Norw.,worsted weaver.Ind.25 Mar.1650 for 7 yrs.E.138. Fitt,William:son of Robert;appr.Stephen Heigham of Norw.,worsted weaver.Ind.29 Sep.1627,7 yrs.E.14d. Fitts, Edward:son of Anthony, of Shelfanger, co. Norf.,husbandman;appr.Thomas Must of Norw.,worsted weaver.Ind.4 Nov.8 Jac.,7 yrs. D.177... Foulsham,John:son of Jeremy;appr.Richard Goodwyn of Norw.,worsted weaver. Ind.29 Sep.1624,7 yrs.D.359d...[p.230]Kendall,Richard:son of William,of Shelfanger,Co. Norf.,yeoman;appr.Edward Fittes of Norw.,worsted weaver.Ind.23 May 1646 for 7 yrs.E.125.

Queen Mary d.17 Nov.1558. Queen Elizabeth I reigned from 1558 until her death in 1603, when she was succeeded by James I.

Making rough interpretations, Ricus.Fytt(Richard) the carrier was apparently a freeman of Norwich approx.1572. John(Johannes)Fytt, the glover, was a freeman of Norwich approx.1587. Edward Fitts, son of Anthony of Shelfanger, Co.Norfolk, husbandman, was apprenticed to Must the worsted weaver in approx.1610.

The majority of these entries in the Norwich Register of Freemen of course postdate the departure of our emigrants to New England and Virginia. But, while they cannot pertain to direct ancestors of Robert[1], they might be of collateral interest. We

know of no proven connections with the other Co.Norfolk families. However, names are certainly similar, and we note the occurrence of Dix and Kemp in the Norwich Register. The Goodwin family of Norwich is also interesting. (See Bridget[1](Fitts?) Goodwin Travers Window of Gloucester, Mass.)

The writer saw only the above pages of the Register upon which Fitts' appear, so I do not know all of the occupations represented. However, the large number of tailors, weavers, dyers, embroiderers, glovers, linen-drapers, linen-weavers, linen and woollen weavers, and worsted weavers is certainly a meaningful commentary on how many skilled craftsmen were employed keeping the brocaded and beruffled gentry in the best finery of the day.

It also points up the fact that much of the commercial textile work - weaving, etc., was done by men. Note that Richard[3]Fitts-9 of Salisbury, Mass., was a weaver.

The sixteenth century was also a time when Flemish weavers were migrating in large numbers to the eastern counties of England to escape religious persecution in the Spanish Netherlands.

Walter Rye in his book on Norfolk Families (Norwich 1913) says:[p.217]Fitt or Fitts. This is an old Norwich name ..."Henry Fitz of Earlham was freeman, 1337(1351?) and John Fitz, blacksmith, in 1421. Richard Fytt was admitted in 1571 and John Fytt, glover, in 1586 and there are several of the name now in the city."

Co.Norfolk is not, however, the only possible source of our ancestry.

FITTS FAMILIES OF SUFFOLK CO.,ENGLAND

Suffolk County also offers ideas for the origin of our New England Fitts/Fitz family. Indeed, it would perhaps be our most hopeful source.

The following appear in Able Men of Suffolk, 1638, ed.by C.E.Banks. Boston,1931: [all men in Co. Suffolk, England, 1638, bet.ae.16-60, able to bear arms]
p.44.Woodbridg... John Fittes..p.122.Brandon... Tho:Fytt and his son.. p.149.Hundred of Blackborne. Stow Langtoft... James Godward.. William Fitt... p.305.Hundred of Bosmere and Claydon. Needham Market... Jo:Fitt... p.403.Hundred of Babergh. Neilond (Nayland)... Robert Finch... William Fitt...p.404[Neilond cont'd].. And:Fitt...John Jervis ... John Fitt...p.405[Neilond cont'd]..John Goodwin..John Goodwine, sr., Robert Goodwine, John Goodwine... Jos:Goodwine... James Fittes...p.407[Neilond]..Christ:Fitt... p.410.Stoake juxta Neilond(Stoke-by-Nayland)... Richard Fittes...

Boyd's Marriage Records have scattered Suffolk references:

Fit	1602.	Wm & Mary Hubbard.	Wetherden.
Fit	1607.	Geo & Dy Nune[Dorothy Nun]	Rattlesden. BT
Fit	1615.	Tho & Urs Midgley.	Rattlesden,Brandon Ferry. BT
Fit	1619.	Tho & Elz Maies.	Fordham Deanery. BT
Fit	1621.	Wm & Elz Nicolson.	Nayland.
Fit	1622.	Rob & Jaen Markham.	Wolverstone.
Fitz	1609.	Hen & Agn Cross.	Wissington.
Fitz	1609.	Hen & Agn Cross.	Wiston. BT
Fitz	1623.	Hugh & Sara Hamond.	Ipswich. ML
Fitch	1602.	Jn & Elz Pettit.	Depden.
Fitch	1607.	Jn & Elz Coslin.	Moulton.
Fitch	1609.	Nath & Elz Derisley.	Cowlinge.
Fitch	1611.	Sam & Elz Howton.	Hartest.
Fitch	1615.	Rob & Jean Clerk.	Haverhill. BT
Fitch	1625.	Jn & An Kerington.	Bury St.Edmunds, S.Mary.
Fitches	1612.	Rob & Sus Keeble.	Bury St.Edmunds, S.Mary.
Fitches	1622.	Jn & Mgt Balam.	Stansfield.
Fitches	1623.	Edw & Elz Stoakes.	Bury St.Edmunds, S.Mary.
Fitches	1624.	Jane & Rob Cutchy.	Bayton.
Fit	1619.	Sus & ...Hardy.	Fordham Deanery.
Fit	1601.	An & Tho Shorecroft(Sherecroft).	Nayland.
Fitz	1608.	Mary & Ste Haiward.	Stoke by Nayland.
Feat	1616.	An & Rob Spencer.	Bury. ML [also as 1611]
Fitches	1612.	Mary & Jn Mud (Meed?)	Finburgh Gt.

The ancient cloth industries of Britain were also busy in Co.Suffolk, as well as in Co.Norfolk.

In noting the Fittes, Fytt, Fitt families of Nayland, Stoke-by-Nayland, Needham,

Stow Langtoft, Brandon, Woodbridge, Wetherden, etc., it would be wise not to neglect further research in other environs of the old clothing and market town of Sudbury. For we do know that Robert[2] Lord (who came to Ipswich) was related to one John Lord of Sudbury, Co.Suffolk (Will 1 Mar.1640;pr.11 Jly 1655)[Waters, p.1102-3]. Katherine[1] Lord, mother of Robert[2] Lord (and presumably of Grace[2](Lord)Fitts) also came to Ipswich with her son Robert[2]. She and Robert had then lately sold land in Sudbury to their kinsman John Lord, "a messuage in the parish of St.Gregory in Sudbury."

Robert[2] Lord was mar.to Mary Waite, 11 Nov.1630, in Finchingfield, Co.Essex. He has always been noted as Robert[1] Lord, but in this era of the belated recognition of women in history, should we call him Robert[2], because of his mother's coming to America? Certainly he was the prime mover and she merely accompanied his family, so perhaps he should still be Robert[1] lest we confuse the reader.

Presumably with the knowledge of that land sale by Katherine and Robert Lord prior to their emigration, comes the fair certainty that Sudbury itself was Robert Lord's home town, and therefore, presumably the home of Grace(Lord)Fitts.

We were privileged in the summer of 1984 to stay at the Old Bull in the Ballingdon section of Sudbury, a sixteenth century Inn now offering "Bed and Breakfast". We could not hope on our short visit to catch any real glimpse of Robert[1]Fitts' past, but somehow I felt that he might very well have rowed a boat along the ancient River Stour, or come on horseback from some neighboring town to court young Grace Lord. Might he, the coincidences of life being many and varied, even have stayed at the Old Bull? Or stopped at another old inn outside of town where we had supper? Had he sat beneath its ancient oak beams looking at the fire on the hearth, and dreaming of America? Or had he once plowed the same field nearby where modern horseback riders could be seen cantering through the stubble of a twentieth century harvest? That evening we had driven down the Stour Valley to Lamarsh on narrow winding roads, the hedges at times reaching high above our little "Austin Mini". If I'm certain of nothing else - surely those roadside hedges - perhaps centuries old - could have been there beside the country roads - when Robert[1] and Grace, with their son Abraham [2] packed up their worldly belongings for the long adventurous voyage. And the river was there - and the old churches and churchyards.

Grace(Lord)Fitts undoubtedly sat beside a plain deal table in her old home kitchen comparing ideas with her mother Katherine - and her sister-in-law Mary(Waite)Lord about what they could take with them in the tiny ships - and saying last farewells to family and friends they would never see again.

The reader must understand of course that we still have no proof of Robert[1]Fitts' parentage or birthplace, but he and Grace were married in England, and she presumably came from the Sudbury area. [Or should we still bear a question on the specific relationship meant by Robert[1]Lord when he called Grace Fitts his "sister"? Most researchers have accepted her identity as a Lord.]

Some research in the PARISH REGISTERS of Co.Suffolk has been done.

NAYLAND and STOKE-BY-NAYLAND references:

Thomas Fytt, Householder, of the Parish and market town of Nayland co:Suffolk, bur. there 15:January 1565.

Children include: John Fytt, bp.Nayland, 8 Jan[y] 1558/9.
Richard Fytte, bp.Nayland, 25 Nov.1560.
Thomas Fytte, bp.Nayland, 25 Nov.1560.
William Fytt, bp.Nayland, 7 Oct.1565.

John Fittz [Fitt,Phitt] m.Nayland, 17 Apr.1593, Margaret Fynbowe [Finbow]. (Was he perhaps the John, bp.1558/9, son of Thomas?)

Some (or all) of the following "ch.of John" are probably his.:
John Phitt, bp.22[d] Dec.& Bur.28th same mo.1594 at Nayland.
Ann, bp.24 Feb[y] & Bur.29 Jly 1596, Nayland.
George, bp.20 Aug.1598, Nayland.
Margaret, bp.9 Apr.1600. [Did she m.Peter Gibson? See p.33]
Richard Fitt, bp.15 Mar.1600/01, at Nayland.

Others appear in the Nayland/Stoke-by-Nayland area whose parentage is not recorded:

Christopher Fitt, bp.9 Je 1605.

Henry, chr.8 Oct.1606, Stoke. [One Henry bur.10 Feby 1631/2 at Stoke. This man?]
Rose, chr.17 Feby 1608/9 at Stoke.
William of Stoke, chr.3 Mar.1610/11. [Styled Fitts als Vice. Was he the William fa.of a stillborn ch.bur.4 Jany 1632/3 at Stoke? Was he the William fa.of Mary Fitts als Vice chr.22 Mar.1639/40?]
Elizabeth, chr.13 Mar.1613/14 at Stoke.
James Fytts of Nayland chr.15 May 1617. [Perhaps the James who m.at Stoke, 25 May 1641, Mary Cressall of Nayland.]
?Joseph, bur.10 Oct.1624, Stoke.

Margaret, bp.2 Dec.1621, Nayland (twin), dau.of George.
Ann, bp.2 Dec.1621, Nayland (twin), dau.of George.
Could they be daus.of George, bp.1598? [Note that George of Whelnetham had two sons bp.the same day. Were they also perhaps twins? Perhaps?? related?]

Christopher Fitt, bp.22 Ap^{l} 1632 at Nayland, son of Chris.
[Alice] bp.2 Feby 1633/4 at Nayland, dau.of Chris.
Elizabeth, bp.6 Mar.1635/6 at Nayland, dau.of Chris.
Weren't they probably ch.of the Christopher who was b.1605? Note the Christ Fitt listed in Able Men of Suffolk, 1638 (probably this man).

Thomas Fitt of Nayland was bur.there, householder 23 Oct.1626. His wife Elizabeth was bur.Nayland 5 Mar.1625/6.
Children of Thomas & Elizabeth include:
Joseph Fitt, bur.Nayland 5 Oct.1625. [Is this "Josswaie Fytte" bp.20 Jany 1599/1600, Nayland? See also Joseph (above) who d.1624.]
Elizabeth, bur.Nayland 23 Jany 1625/6.
?Thomas Fytt, bp.Nayland 16 Je 1597.
[Note: Could Thomas bur.1626 be the Thomas who was bp.1560?]

William Fitt, householder of Nayland, was bur.there 11 Ap^{l} 1610. He had m.15 Ap. 1595[1593?] in Nayland, Joan Wallenger.
Their children include:
William, bp.Nayland, 22 Mar.1597.
John, bp.Nayland, 3 Je 1599.
Ann, bp.Nayland, 10 Jany 1602/3.
[Note: Was the Wm.bur.1610 the same man who was bp.1565?]

William Fitt bp.Nayland 22 Mar.1597 had ch.including: Mary, bp.17 Mar.1621/2 (bur. 6 Oct.1624); Mary, bp.8 Jany 1625/6; Alice, bp.30 Mar.1625; Ann, bp.9 Ap^{l} 1631. [Could he be the Wm who m.Elizabeth Nicolson, 1621, Nayland?]

John Fitt bp.Nayland 3 Je 1599; m.Rose _____ and they had children:
Ann, bp.14 Feby 1629/30.
John, bp.Nayland, 8 Apr.1632.
Rose, bp.28 & bur.30 Ap^{l} 1634.
Elizabeth, bp.Nayland 15 Mar.1634/5.
Rose, bp.Nayland 26 Mar.1637.
Thomas, bp.Nayland 6 Dec.1640.

Robert Fitt of Nayland had children:
Robert, bp.20 May & bur.12 Oct.1593, Nayland, Co.Suffolk.
Ann, bp.9 Feby 1597, Nayland.
Andrew Fitt of Nayland, bp.there 2^{d} Feby 1606, son of Robert Fitt of Nayland.
[Note: Are these all ch.of the same Robert?]

And:Fitt m.Elizabeth (or Mary) _____ and had ch.:
Andrew Fitt bp.Nayland 21 Jany 1630/1.
Paul Fitt bp.Nayland 21 Ap^{l} 1633.
Elizabeth bp.Nayland 27 Mar.1636 (twin).
Sarah bp.Nayland 27 Mar.1636 (twin).
The reader will note that Andrew Fitt was listed in "Neilond" in Able Men of Suffolk.

Thomas Vice(Vise) of Nayland had children:

Joan, bp.19: and bur.the 25 Ap[l] 1566, Nayland.
Elizabeth, bp.13 July 1567, at Nayland.

James Fitz, bp.Nayland 14 Feb[y] 1640/1, son of James & Mary of Nayland. [Note the James Fittes in "Neilond" in 1638. Might this father be the James bp.1617 who prob. was the same who m.Mary Cressall?]

Richard Fittz m.Stoke, Co.Suffolk, 1596/7[1586/7?] Margaret Loaker. [Was he the Richard Vice, bur.Stoke by Nayland, Co.Suffolk, 28 June 1611? Was she the Margaret Fitts who m.2 May 1625 at Stoke, to Peter Gibson? Or was the latter a dau. Margaret?] (Or was it more likely Margaret "ch.of John" bp.1600 (p.31) who m.Peter Gibson??)
Richard & Margaret(Loaker)Fittz had children:
Elizabeth, bur.6 May 1607, Stoke.
Margery, bur.22 Ag.1618, Stoke.
?Richard. [Or was Richard Vice chr. 28 Je 1611? See above]

The latter Richard Fittz alias Vice m. Stoke, 25 Jly 1628, Elizabeth Waterburye.
They had children: Richard Fitts, buried 2 Sept.1630 at Stoke.
Elizabeth, bp.14 Ag.1631 at Stoke.
Richard Fitts alias Vice, bur., Stoke 2 Je 1639.

MISCELLANEOUS NAYLAND AND STOKE-BY-NAYLAND references:
Ann Fit m.Nayland 1601 Thos.Shorecroft(Sherecroft/Sheevecroft) [or 1623??]
Mary Fitts m.Stoke, Co.Suffolk, 1608/9, Stephen Hayward.
Ann Fit m.Nayland, 1612, John Chandler.
Margaret Fitts m.Stoke, 2 May 1625, Peter Gibson. (See above)
Mary Fits m.Stoke by Nayland, 24 Aug.1636, John French.

MISCELLANEOUS CO.SUFFOLK REFERENCES:

R.Fytt appears as one of several "principal billmen". Muster Roll Iklyngham, dated 10 June 27 Hen:VIII[1535]. Lagford Hundred. [Exch:Acc.K.R.549/9]

W.Fytte, one of several men styled "r.r." Muster Roll Elmeswell, dated (?) 1584. [Harl:MSS 366 fo.50-72]. Blackburn Hundred. "The calliver furnished by J.Kettelburrough is appointed to J.Maior. (W.Fytte)" "The town corselets furnished are appointed to J.Kettelburrough, R.Crowe. W.Fytt. (Th.Barker)"
[The above two items are from Co.Suffolk Muster Roll 1534-1631 extracted from "The East Anglian Notes and Queries" new series, p.30,144-5.]

Edith Fitts m.1559, Rob.Pool, at Rattlesden, Co.Suffolk.
Julian Fitts m.1581, Edmund Nune at Rougham, Co.Suffolk. [Note also mar.of George Fitt & Dorothy Nun.]
Robert Fitt m.1587, Margaret Godfrey at Lakenheath, Co.Suffolk.
Edmund Fitt m.1590, at Brandon Ferry Ferry, Co.Suffolk, to Gabriel Qele.
Thomas Fitt m.1615, at Brandon Ferry, Co.Suffolk, to Ure Midgley.
Susan Fitt m.1619 at Fordham Deanery, Co.Suffolk, to _____ Hardy.
Thomas Fitt m.1619 at Fordham Deanery, Co.Suffolk to Elizabeth Maies.
Robert Fit m.1622 at Woolverstone, Co.Suffolk to Jane Markham.
Hugh Fitz mar.lic.Ipswich, 1623, to Sarah Hammond.
John Fittes of St.Mary at the Quay, Ipswich, Co.Suffolk, had children:Anthony Fittes bp.4 Jan[y] 1624 at St.Mary; Mary bp.26 Ap[l] 1625 at St.Mary.
Margaret Fit m.1 Aug.1627, at St.Mary at Stoke, Ipswich, Co.Suffolk, to ____Smith.
Sarah Fitts m.20 Jly 1630, at Layham, Co.Suffolk, to John Ward.
William Fitzh m.1638, to Elizabeth Broadley at Rotherham, Co.Suffolk.

The Parish Register of Whelnetham, 1557-1850 (Suffolk Green Books XV, no.11, p.109) contains record of the baptism at Little Whelnetham on 12 Mar.1618/9, of Robert Fitts and Thomas Fitts, sons of George Fitts of Whelnetham, Co.Suffolk. One wonders if they were twins. Thos.was bur.27 Mar.1619. This ref.was sent from records at Salt Lake City, and the writer has not had ref.to the original record.

The following English info.comes via the Chester Herald:
John Lord of Whelnetham taxed there, 1522, 12° on goods worth 40s-.
Maryan Fitte bur.30 Dec.1571 at Little Whelnetham Afd.
Thomas Fitte of Little Whelnetham bur.there 5 Dec.1572.

Alice Fitts m.27 Je 1573 in Little Whelnetham, to John Hildred.
John Fitch m.14 Feby 1631/2, at Gr.Whelnetham, Co.Suffolk (John being of Gr.Whelnetham afd) to Anne Kerrington of Reede, Co.Suffolk.

Ann Fitts m.1580, Drinkstone, Co.Suffolk, to Abraham Church.
George Fitte m.1581, Drinkstone, Co.Suffolk, to Anne Edwards. [Geo.ae.81 yrs.1623.]
They had ch.: George, bp.24 Mar.1582, at Drinkstone.
Anna, bp.23 Apr.1592, at Drinkstone.

One Samuel Fitch of Cavendish, Co.Suffolk, single man [i.e.widower?]. Will dated 14 Jany 1638 and proved 17 Ap^{l} 1639 mentions Mary Pearson, widow & Elizabeth Sanderson, widow, aunts of Sam.Fitch; George Dawkyn (?Deakin) father-in-law to Sam.Fitch; and Abraham Dawkyn, brother-in-law & sole ex'r.. and to have lands etc. in Steeple Bumstead, Co.Essex.

Thomas Fitt m.1596, Wissington, Co.Suffolk, to Barbara Petit.
Henry Fitz m.21 May 1609, Wissington, Co.Suffolk, to Agnes Cross.
Margaret Fitz m.8 May 1603[1643?] Wissington[Assington?] to Hugh Clarke.

See also the lists from Boyd's Marriage Records.

ESSEX CO., ENGLAND

Only a very few miles across the River Stour, and not many miles south of Sudbury, Co.Suffolk, is the little village of Twinstead, in Co.Essex.

One John Fytz was buried at Twinstead, Co.Essex, 13 June 1546. (Of the Parish of Twinstead, Co.Essex, Gent.). He had a child Elizabeth, bp.30 April 1542 at Twinstead.

There was also a Richard Fytz of Twinestead, Co.Essex, yeoman, whose will was proved, 1545.

We find another John Fytz (in all likelihood related to one or both of the above) who mar.Mary ____. He was of Twinestead and was bur.there 14 Sept.1610. The ch. of John & Mary(___)Fytz were: i.George,bp.23 Ap^{l} 1592. ii.Edward,bp.6 June 1593/4[sic]. iii.Joseph,bp.8 Dec.1595. iv.Margaret,bp.20 Feb.1598. v.John,bp.& bur.1602. vi.John, bp.24 Dec.1603.

Further up the River Stour, west of Sudbury, and north of Finchingfields (where Robert^{1}Lord was married) lies the village of Steeple Bumstead.

Samuel Fitz of Steeple Bumstead, Co.Essex, mar.Priscilla Nightingale, dau. of Jeffrie Nightingale of Newport, Co.Essex. Their son Samuel Fitz of Elsworth, Co.Cambridge, was liv.in 1619. He mar.Clemantt, dau.of Phillip Welbore of Foxton, Co.Cambridge. Two ch.: i.Ann, eldest dau. ii.Frances, 2d dau.

Lindsell, Little Canfield, and Widdington are not too far from Steeple Bumstead and Finchingfield, and seem to be parishes that might warrant more research.

Fitz/Fitche Family of Essex and Cambridgeshire:

William Fitche, Lord of the manor of Lindsell, Co.Essex.

Also one Thomas^{1}Fitz or Fitche of Widdington, Co.Essex, had son Thomas^{2}Fitch of Little Canfield, Co.Essex died 1514. His wife was Agnes Alger, dau.& heir of Robert Alger of Brasonhead in Lindsell. The children of Thomas^{2} & Agnes(Alger)Fitch: i.Richard^{3}Fitche.(Twice mar. Had 4 sons, Thurstan^{4}, John^{4}, Richard^{4}, and William^{4}, all of whom d.s.p.). ii.Thomas^{3}Fitch of Margarehing, Co.Essex. He mar.Margaret Mead. Sons: Thomas^{4}, and Robert^{4}Fitche.

William Fitts. Will dated 31 Jan.1693/4 & proved 26 Feb.next.(Essex W.) Ment.wife Ann(& Ex'x) and also "my sister" Elizabeth Archer of Colchester; Elizabeth Archer's dau.liv.1693/4; Wm Steer of Colchester, "my sister's son"; Mary Cobbin of Nayland "my wife's sister's dau." - 1693/4.

Abraham ffitch of Colchester.. Reedemaker... 27 Feb..1626[proved 2 May 1627].. Will..To all my children..Abraham ffitch, Elias ffitch and Sara, my dau.& to John ffitch & to David ffitch.. to Mosses ffitch, son of my son Mosses ffitch dec'd.. My son John..is now out of England .. to the poor of the Dutch Congregation 13s4d & 3s in bread..[Essex Co.Record Office, Chelmsford]. Of this family appears one Moses(wife Ann) who had children bp.at St.Nicholas in Colchester.

In a Recognizance dated 1647 (Co.Essex Rec.Office) a John Fytes, farmer, of Bulmer, was mentioned.

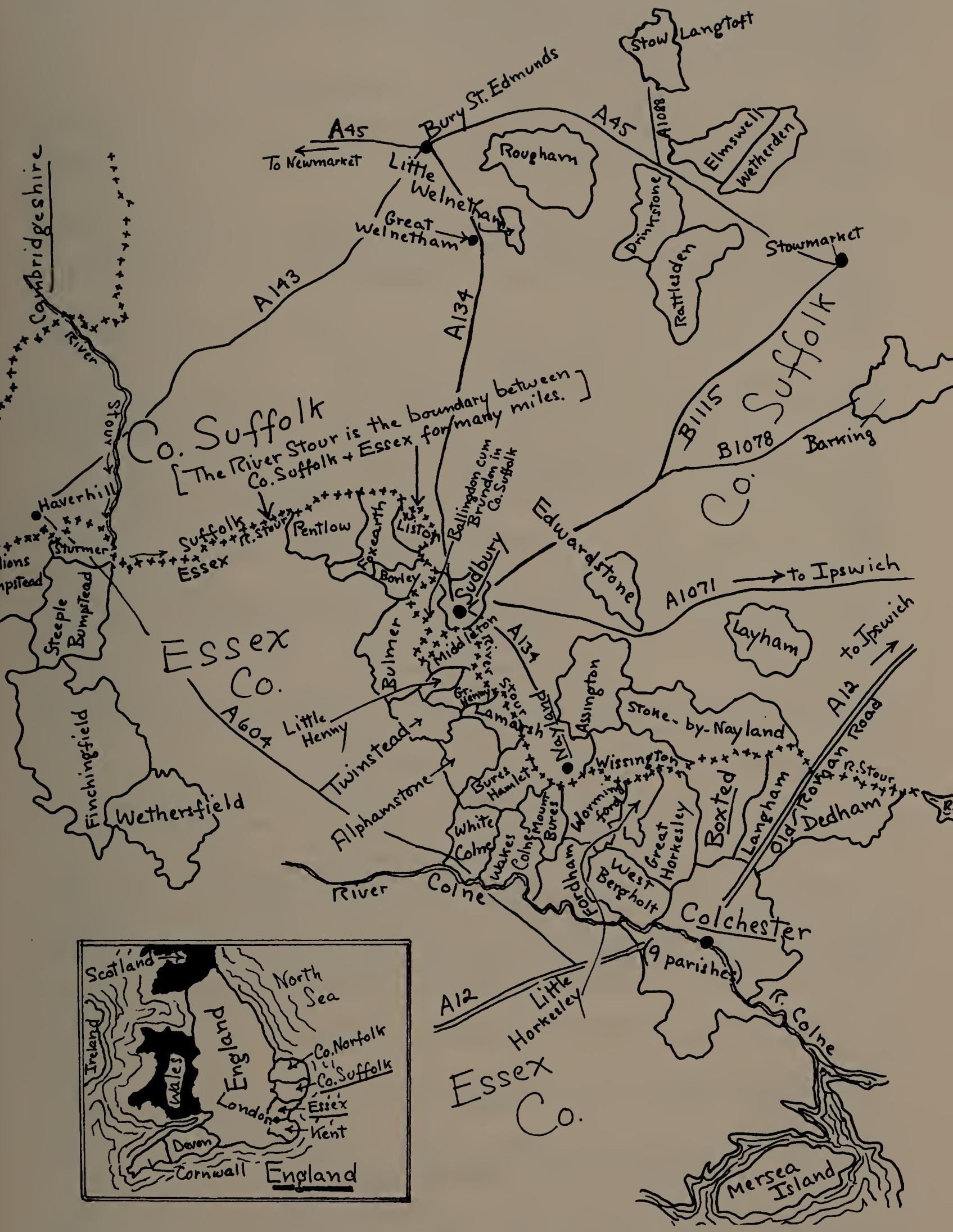

Some of the Parishes searched in Essex Co. (Baptisms only) 1600 to 1625 inclusive were: Pentlow(1539), Bulmer(1559), Finchingfield(1617), Liston(1599), Wethersfield(1647), Dedham(1560), Great Horkesley(1558), Little Horkesley(1568), Lamarsh (1555), Helions Bumstead(1558), Wakes Colne(1605), Colchester(9 parishes: All Saints (1609), St.James(1561), St.Nicholas(1541), St.Martins(1622), St.Botolph(1560), St.Leonard (1542), St.Mary at the Walls(1561), St.Peter(1611), St.Runwald(1598..), etc. [Note: The

remainder of the 12 Colchester Parishes(Holy Trinity, St.Giles, and St.Mary Magdalen) have Registers which begin in 1696, 1692, and 1798 respectively, and were not searched.] Foxearth(1551)was searched (bp.only) to 1617.

MISCELLANEOUS ENGLISH REFERENCES

Thomas Barns m.Sara Fitts 31 July 1617, Rotherhithe, Co.Surrey. [Note that John Lorde(d.1603), a relative of Grace(Lord)Fitts, was bur.in Rotherhithe, but Sara appears to be an isolated Fitts entry there.]

William Fitzh of Rotherham, Co.York[i.e.South Yorkshire], 1638/9 is ment.in records. [See also above Wm Fitzh "of Rotherham, Co.Suffolk"(m.1638, Elizabeth Broadley). I do not find a Rotherham in Co.Suffolk on my ordinance maps. Error? Same man?]
Richard Fitz, "Co.Wilts.1637. Salisbury Cathedral" also ment.in English research papers sent to us.

John Fitz of Chilmark, Wiltshire, England, was mar.6 Jly 1724, at West Knoyle, to Jane Smart. She of Kilmington, Wiltshire.

Robert Fitz(Fitche) of Allesley, Co.Warwick, mar.Anne ____. She was adm'x of her husband's goods, 1610. They had a son Richard Fitts ad'r of his father's goods, 1610. [Could this Robert be the same man as the next one? - Fitche. However in other papers sent this man called Richard Fitz(Fitche) instead of Robert.]
Also (see above) a Robert Fitche of Osley Parke, Co.Warwick, descended out of Fitche of Co.Essex (Chester Herald) who had two sons, Ralph Fitche and Tucker Fitche.
The latter, Tucker Fitche of Ashby by Partney, Co.Lincoln, mar.Katherine Langston of Langston, Co.Lincoln.
Robert Fitche of Market Raisin, Co.Lincoln, liv.in 1634, was a son of Tucker & Katherine(Langston)Fitche. He mar.Mary, dau.of Christopher Hutchinson of Thettlethorpe, Co.Lincoln. Robert & Mary(Hutchinson)Fitche had three sons: i.John. ii.William. iii.Robert.

Hist.of Kent:.."___ Fitts, widow, 1628, Ap[1] 2, tenant in Stratford le Bow, Co.Middlesex. Deceased bef.1628. Ment.in the Will of John Eaglefield of Stratford af[d], gent. (Prerogative Court, Canterbury, 8 John 39)."

George Fitz "Of Polloxhill, Co.Bedford, Gent. Will proved in 1608."

"In 1532, John Staymore, lord of the manor of Hockliffe, co.Bedford, settled it on William Sheppard and Simon Fits, but by 1549 the manor was the property of Sir William Powlett." (Reg., Oct.1964)

Henry Fitch of Saxonstreet par., Wood Ditton, Co.Cambridge W.D. 31 May 1638 P' 14 June next.(Arch.Ct.Sud.) ment.son John's will.1635. Wife Sarah ment[d] sole ex'x husband's will 1638 and that of John 1635. Son John Fitch of Saxonstreet af[d] Single man W.D.29 Aug.1635 P'8 Oct.1638 by his sister Ann Whiteing (Arch.Ct.Sud.). Ann Whiteing ment[d] in the wills of her bro.John(which she proved) and father.
A Thomas Fitch men[d] in will of John(1635) as was Thomas' dau.Alice, then under 20 yrs.
An Ellen Fitch "my grandchild" ment.in 1638 will of Henry. (Could she have been Alice?)
Reuben Bridge witnessed Henry's will(1638).
One Mr.Thomas Whiting of Hadleigh, Draper, ment[d] in will of Rev.Joseph Waite of Sproughton, 1669.
More than one knowledgeable correspondent has suggested that we should not overlook the name Fitch in further English research.

The experienced researcher will surely understand the reasoning behind the inclusion of so much scattered, incomplete English material. Some of it is undoubtedly completely irrelevant to our family history.
Even though we have not found the exact roots of our Robert[1]Fitts, it seemed important to include rather fully the ground that had been covered. Hopefully the next researcher can go on from here with a head start on clues. Any published genealogy is, after all, merely a workbook that others can improve upon.
A note to the novice - please read exactly what has been written above. Do not

mentally remove question marks. It is obvious that a good many of the scattered individuals may be related, but unless we have said so, the proof has not been found. Just because two individuals are listed after one another, do not assume a generation sequence, or any actual connection at all between the individuals unless it is so stated.

Even the family groups, arranged as they have been, from chronological lists of baptisms, from wills, etc. may well be faulty. We may have made too many assumptions on the identities of men bearing the same Christian names.

Apparently, from what we have found thus far, the two areas that should continue to be researched are the Letheringsett area of Co.Norfolk, and the Sudbury area of Cos.Suffolk and Essex.

RICHARD FITZ, PASTOR of the "Privy Church" of London, 1567-71.

Patrick Collinson in his Archbishop Grindal 1519-1583 (J.Cape c1979, p.169) states that "he [Grindal] ordained Richard Fittes, a Devon man, who may well have been the 'Mr. Fitze' known to the historians of nonconformity as the minister of one of the earliest organized separatist congregations."

Refs.fr.London Guildhall Library: Richard Fittes ae.28y native of Ottery St.Mary in the Exeter Diocese ordained by Edmund, Bishop of London, as deacon 11 Oct. 1561. Richard Fittes ae.30y native of Ottery St.Mary then of 'Oxford Diocese' ordained priest 28 Oct.1564 also by Bishop Grindal. In Alumni:Oxon: Fitz, Richard, Chaplain Magdalen College 1562-5. [These would seem to be refs. to the same man.]

In 1558 when Queen Elizabeth began her reign, Protestant exiles were invited to return to England. As time passed, however, it became evident that groups were challenging royal authority itself, and enforcement of the Act of Uniformity became increasingly strict. Under the Archbishop of Canterbury, the Court of High Commission, in 1565, brought all the London clergymen before it and asked for promises of conformity. Out of 98 clergymen, there were 37 who refused. They were suspended, but they and their followers continued to worship in private homes and public halls.

On June 19, 1567, about a hundred people were found to be holding secret religious services in Plumbers' Hall in London. The minister and several representatives of the congregation were arrested, imprisoned, and brought before the Lord Mayor, and the Bishop of London, to answer charges. This separatist group, was, of course, breaking the law by worshipping outside of the Established Church. They have been recognized as the first Congregational Church to have been formed in England.

The next year, in a letter to the Swiss Reformer, Johann Heinrich Bullinger, Edmund Grindal, Bishop of London, referred to a secret underground church holding meetings in London. Richard Fitz was the pastor of that "privy" church.

A document survives, quoted on p.49 of English Religious Dissent by Erik Routley (1960) which states the reasons for their separation from the Established Church of England. It is signed by the pastor, Richard Fitz.

These early "Congregationalists" urged a return to the simple discipline of the preaching of Christ purged of the "Church's" added doctrines and traditions. They objected to the use of vestments and copes, and also said the Queen had no right to insist that they be worn. Thus, they also challenged the Ruler's position as Head of the Church of England, putting themselves in opposition not only to the Church, but to royal authority.

Another manuscript document(1571) survives which is signed by twenty-seven members of this Church... "a poor congregation whom God hath separated from the Church of England".

Routley says that Fitz was again mentioned in a 1593 document; also in 1608 in Ainsworth's Counterpoyson; and in 1620 by John Robinson. The last reference was not to Richard Fitz by name, but rather as part of his church.

The 1960 edition of Encyclopedia Americana says that an early group of Separatists, who had been thrown into the Fleet Prison, managed to organize a congregation, or church, and that they there elected Richard Fitz to be their pastor, 1566-7. The article goes on to say that this early church "was eventually suppressed and its leaders executed".

Routley does not say that the actual organization of that first congregation took place in the Fleet Prison itself. However, it is certain that Richard Fitz and his followers conducted some of their "privy" worship services in the filth and squalor of a sixteenth century London prison. Whether Fitz was elected their pastor in the prison itself, or was already serving in that capacity when imprisoned, he was certainly a

man of education and leadership - and courage.

The book Early English Dissenters in the Light of Recent Research(1550-1640) by C. Burrage.(Camb.U.Pr.1912.2v.) contains (p.91) a facsimile of the "Separatist Covenant of Richard Fitz's Privy Church. Date between 1567 and 1571". Mr.Burrage also says that in the paper Fitz signed (mentioned also above by Routley) "congregation" is not used to describe their group. They call themselves "the priuye churche in London".

Burrage discusses the fact that on the margin of the other surviving document, bearing the twenty-seven signatures, appears the notation "in white Chappell streate" - this perhaps being where some of the members lived - or where they sometimes met to worship. The document was an appeal to Queen Elizabeth and also bears the added note "B.of London.Puretans". Probably Her Majesty turned the paper over to Grindal to deal with.

Francis Dillon, in The Pilgrims(p.67)[Doubleday,c1975] quotes the petition [printed in Burrage] with the information that six members of that Privy Church "congregation, including Richard Fitz, had died in prison".

In sources thus far searched, we have not found any more definitive data on Pastor Richard Fitz. He may - or may not - have lived on White Chapel St. in London. The Ency.Americana must have had good reason for saying that the leaders of that early church (and certainly Fitz was among them) were executed. Routley(p.50) says plainly: His congregation "'went underground' again, and we do not know what became of him". Was he executed? Certainly prison conditions of that day were so dreadful that any lengthy stay often meant death from disease or deprivation.

From Byington, E.H. The Puritan in England and New England(p.2) we find: "A congregation [of Puritans] was arrested by the sheriff in 1567 ... They were found guilty ..[of worshipping God under forms not prescribed by law] and a large number of them were sent to prison for a year."

Routley's references to Fitz being mentioned in 1593, 1608 and 1620, do not give the text of the sources in full, and would not probably prove that Fitz was still living in 1593. He was perhaps born bet. 11 & 28 Oct.1533 in Ottery St.Mary and may have died before these later references to his work.

I am indebted to my good friend and brother, Richard Marden Fitts, for my first knowledge of Pastor Richard. He noticed the Encyclopedia reference. From there others have sent additional material. We'd like to think that courageous Pastor Richard was a cousin of ours - or even(?) an ancestor?

It has often been just such almost unknown men and women who have been the makers of history. The individuals who get "press coverage" - like our possible(?) Cousin Mary in her coach of bones are not really as important as the forgotten quiet people who "invent the wheel" and change all subsequent history. Perhaps we are making a commentary on human inability to sense which are the great happenings around us. By the time history has made that clear, the quiet doers - the unnoticed links in important chains of events - have been long forgotten.

We have as yet no knowledge of any relationship between Richard Fitz(Fittes), pastor of the 1567 Fleet Street Prison congregation, and other Fitz families researched. Note (p.22) our refs. to William Fytz & Roger Fytes of Ottery St.Mary. Parish Registers are not available before 1601 for Ottery St.Mary, Co.Devon.

Neither is there any proven connection between Richard Fitz, the Dissenter, of London(1567), and the two brothers, Robert[1] and Richard[1] Fitts, who settled about sixty-seven years later among the dissenters of New England. Note that Pastor Richard spelled his name Fittes in 1561/1564. Our ancestor Robert[1] spelled his name Fitt. However we come back to the basic fact that Robert[1]'s wife was from Co.Suffolk.

ST.KITTS/BARBADOS

Hotten lists(p.127) a Robert Fitt, aged 18, on the passenger lists for the William and John, 2 Sept.1635, "to be transported to St.Christopher's". This Robert Fitt would have been born c.1617. [Note the ref.(p.33) to Robert, son of George, who was bp.1618/9 in Whelnetham, Suffolk. No proven connection. There were many other Fitts families in England to which he could have belonged.]

On the same list for St.Christopher's(1635) appears a Richard Harris, age 26. Note the Alice Harris of Virginia - and the "cousin Harris" of Norwich, England. No proven connection.

Some have felt that this 1635 listing was a ref.to our Robert[1]Fitts' departure from England. Certainly there were instances when an emigrant's stated destination (in this

case "St.Christopher's") did not turn out to be where he actually turned up in America. The writer is, however, currently of the belief that our New England Robert[1] was not the young man who sailed in 1635 for St.Kitts.

There is also information on Fitts/Fitt in the early history of Barbados.
Points examined at Barbados Archives. Records of Christchurch, Barbados:
Baptisms: 1644-1800:
9.12.1672. Fritts Richard son of Bachelor and Margaret Fritts. Christ Church.17/99
22.10.1749. Fitts Joanna D[a] of John & Sarah Fitts. St.Michael. 3/248
21.10.1779. Fitt Elizabeth dau.of Robert & Mary(b.24 Sep.1773) St.Lucy.36/67
Also entries in the 1790's ... [Not included here.]
Marriages: 1644-1800:
16. 9.1712. Fitt John & Anne Kepps. St.James. 46/42
23. 8.1716. Fitt Robert of Y[e] Parish & Elizabeth Senard of St.Michael.St.James.46/48
14.11.1717. Fitt Jane of ye Parish & John Bryan. St.James. 46/50
21.10.1722. Fitt Ann Widow & Abraham Stewart. Licence. St.James. 46/59
31. 7 1725. Fitts Robert Doct[r] & Mrs.Elizabeth Branch widow.St.Michael. 2/255
26. 6.1733. Fitt Ann Spinster & Daniel Robinson. St.James. 46/81
9. 8.1735. Fitt Sarah Mrs. Spinster & Mr.William Peirce. St.Michael. 2/413
18. 9.1742. Fitt John & Sarah Goddard. St.Thomas. 49/72
8.12.1744. Fitt Mary & Henry Jacob. St.Michael. 3/95
6. 9.1746. Fitt Jane & Joseph Goddard. St.Michael. 3/141
4.12.1760. Fitt Robert & Ann Luke. St.Michael. 4/143
1. 1.1789. Fitt Robert Elias & Sarah Elizabeth Duke. Lic. St.Thomas. 49/245
27. 5.1790. Fitt John & Elizabeth Chatterton Best. St.Michael. 5/510
2.12.1792. Fitt Elizabeth & Robinson Mell. St.Lucy. 38/24
3. 3.1792. Fitt Mary & Whitfoot Alexander Burnett. St.Lucy. 38/28
22. 8.1793. Fitt Robert Elias & Agnes Weekes Wall widow. St.Michael. 5/588
Burials: 1643-1800:
1.10.1665. Fits Ione. St.Michael. 1/96
6. 9.1723. Fitt Elizabeth Mrs. St.Thomas. 49/89
5. 5.1770. Fit Mrs. buried in Church. 49/170
16. 2.1772. Fitt Mrs. aged 86 yrs. St.Thomas. 49/178
7.12.1782. Fitt Mary Interred Dec[r] the seventh. St.Lucy. 38/384
9. 1.1790. Fitt son of Robert Elias, male ch., not bp. St.Thomas. 49/249
20. 1.1793. Fitt Sarah Elizabeth Mrs. St.Thomas. 49/257
12.10.1793. Fitt Robert Mr. St.Thomas. 49/259
12. 8.1795. Fitt Marianne. St.Michael.[prob.dau.of John b.25 Mar.1794] 6/29
25. 2.1797. Fitt Sarah Elizabeth. St.Thomas [perhaps the SEF, dau.of Robert Elias & Agnes Weekes Fitts who was b.18 Apr.1796] 49/268
24. 9.1799. Fitt Thomas Edmond. St.Thomas[son of Robert E. & Agnes(Weekes)Fitt who was b.16. 9.1799] 49/275

1679 Census: St.James. ffitte Robert. 30 acres.14 negroes. (p.125)
Col.Thornhill's Regiment. Jn[o] ffitt (p.341)

1715 Census: St.James:
Household of John Fitt. 1 man 24 yrs. 1 woman 23 yrs. 1 girl 1 yr.
Household of Mary Fitt. 1 man 22 yrs. 3 women 17, 27, 50 yrs. 1 boy 15 yrs.(p.281)

Records of Vestry of St.Michael. 2.2.1756. Mr.John Fitt ment.as a surveyor.

Wills: 1651-1800:
Ent'd 12th ...ary 1668. Robert Fitt of St.James, wife Elizabeth, Edward Fitt eldest son, several ch. - son Robert, son John, dau.Elizabeth, Thomas, dau.Jane, dau.Hannah, ygest son Nicholas. Ment.of overseers, so must have owned plantation[s]. 10/102
Ent'd 24th May 1680. Robert Fitts of St.James, wife Anna, ch.Robert & Eliza: Ment. of plantation. 14/57
Ent'd Janry 21st 1702. John Fitt of St.James, wife Mary. 37/561

Ent'd Jan 14th 1733. Robert Fitt of St.Michael practitioner in physick and surgery. Wife Elizabeth, daus.Elizabeth, Jane and Mary, sons Robert and John. Brother Benjamin Thorne. Ment.of plantation. 24/186
Ent'd 25th July 1737. Mary Fitt widow of St.James. Dau.Jane Bryan wife of John Bryan. Grdau.Elizabeth Bryan, grsons John Bryan, Robert & Peter Bryan. 27/330

[no entry date] John Fitt of St.Michael. Two nephews Robert & John Fitt sons of my bro.Robert Fitt. Niece Elizabeth Goddard, niece Elizabeth Jacobs & nephew William Jacobs, dau.& son of my sis.Mary Jacobs. Sisters Elizabeth Fitt & Jane Goddard wife of Joseph Goddard. 31/185

Ent'd Feb 10th 1775. Elizabeth Fitt of St.Michael. Sons John Branch, Robert Fitt and James Branch.. Bequest of Black Rock Plantation to son Robert Fitt. . .

Deeds. 1640-1800.

1680. Robert Fitt - Bartholomew Richman. 3 acres, no parish ment. .. "Guardians of Robert and Elizabeth Fitts orphants .." 11/499

Counter Deeds. 1640-1800.

1644. Robert Fitts - Wm Philips. 10 acres in St.Peter. 1/464

1645. Robert Fitt - Robert Mackley. Planter. 10 acres in St.James. 1/660

1713. John Fitt - John Bryan. Of St.James. 6 acres in St.James. 26/324

1722. Robert Fitt - Jacob Maynard. Of St.James. Practitioner in Physic and Surgery. 40 acres in St.Michael. 31/60 [& 31/58]

1725. Robert Fitt. Practi^{r} as above. 52 acres in St.Michael. 33/484

Fitts Village is not marked on early maps up to Moll 1728. Black Rock is very close to the Fitts Village area.

Hotten (p.501) lists on the Register of the Parish of St.James (Barbados) .. taken 20 Dec.1679: "Robert Fitte" with no servants, 30 acres of land, and 14 negroes. This was perhaps the same Robert Fitt who died about 1680. (See above)

James Harris Fitts makes the ERROR of identifying this Robert as a presumed son of Robert[1] & Ann of James Island, Virginia, but the Hotten reference is clearly to the Parish of St.James, Barbados, and not to James Island, Virginia.

ROBERT [1] FITTS of Virginia

In Hotten(p.178) "List of Names of the Living in Virginia, February the 16th, 1623" (1623/4) under the heading "In James' Island" appear "Robert Fitts. Ux Fitts. John Reddish", and under the heading "Over the River"(p.179) are... "Thomas Fitts. Elizabeth Abbitt. Alice Fitts."

No known connection for Elizabeth Abbitt with the Fitts family but she does appear on the printed list of 33 names "Over the River" between the names of Thomas Fitts and Alice Fitts. They are the last three names on the list.

Nor is there any known connection for John Reddish, but he is listed with the Robert Fitts family, with the three names separated in a group from the other "family?" or household groupings, "In James' Island".

In some instances children or infants are listed among those named. Therefore, the absence of any listed in the homes of Robert or Thomas Fitts may mean they had no children at that time.

On the "Muster Rolls of Settlers in Virginia" taken 23 Jan.1624(1624/5), and given in Hotten(p.227) under the Muster of Mr.Edward Blaney, and on "James' Iland" are "Christopher Hall, came in the _____. Robert Fitt, came in the George. Ann, his wife, in the Abigaile". "Corne, 1 barrell; Pease, 1½ bushells; Peeces, 3; Sword, 1; Swine, 1 and 5 piggs; House, 1." [The last line of quotation is from Adventurers of Purse and Person Virginia, 1607-1625 by A.L.Jester.1956. Hotten omits the designation of property.] Ann might, of course, have come in the Abigaile as a single woman, and they might(?) have been married in Virginia. No known connection between Christopher Hall and Robert Fitt but listed together in a grouping, in Hotten. Certainly some of the settlers were sharing homes in those early years.

The Virginia Historical Magazine(Inkfolio 116-7) quotes the Minutes of the Council and General Court, "9th of May 1625": "Richard Kingsmill sworn and examined sayeth y^{t} on Thursdye last paste Robert Fytts was disordered in drinke not being able to goe home contrary to the Proclamation made againste drunkennes".. "And further sayeth y^{t} John Radishe Caryed over Sr George Yardley his servant to his house at vnseasonable tyme of the night and there gave them Entertainmt' & made them drunke and the next dye drinke likewyse to Robert Fytts, wherwth he made himself drunke: y^{t} is order^{d} y^{t} Robert Fitts beinge disordered in drinke shall pay fortie shillings, accordinge to the p'clatione."

Someone has characterized John Reddish as a "taverner". Note that he is listed in

Hotten(p.178), 1623/4 "In James Island". But he appears in the "Muster .. of the Neck of Land near James' City, taken February the 4th, 1624(1624/5)(Hotten,p.230). He is there listed in a separate household as "John Reddish", evidently no longer living with Robert Fitts.

There is a petition preserved (State Papers. Colonial Series. 1574-1660): "To the right honnorable the Lords and others of His Majestie's most honnorable Privie Councell. The humble petition of Robert ffitt, Anne his wife, and Alice Harris a poore widdowe sheweth that whereas ye poore petitioners having been planters in Virginia for the space of 14 years paste and latelie brought over 16 hogsheades of tobaccoe nowe in the custodie of the ffarmers of the Customes in London for want of payment of Customs and freight which is soe greate that the said tobaccoe proving not accordinge to exportation is not able to beare the said Comoditie, being not worth the charge. And the said Robert ffitt beinge now in prison by reason of the stopp of the said tobaccoe and ye other petitioners havinge five children on their hands and nott meanes wherewith to give them bredd. Ye petitioners doo nowe humblie beseech your honnorables to graunte them your warrante for the free discharge of the Custome and Imposte of the said Tobaccoe towardes their presente releise, and furtherance of theire retourninge to the plantation againe. And your petitioners with theire children will daylie pray for your honnorables. Endorsed 1628?[sic] Gy Chas.I "

Over the years there has been some speculation on the possibility of Robert[1] of Virginia and Robert[1] of Mass. having been the same man. The date of the above petition bears heavily on that question. James Hill Fitts' Genealogy quotes from the above and heads it: "Petition, June 1628". James Harris Fitts also quotes a part of the petition but begins it "1628? 54". On the penned copy sent to me, "1628?[sic]"is noted and called an endorsement[perhaps?? added when the Colonial papers were printed?]

James Harris Fitts states his several reasons for believing that the true date of the petition (and the trip to England) was prob.1638. He believed that Robert arrived in Virginia in 1622, after the terrible Indian massacre, and that Ann came in 1623. (Few women came before 1620.) He felt that if they had come earlier than 1622 they would not have been on the 1624-5 muster rolls because they would probably have been among the 347 colonists slain in the 1622 massacre. There were few survivors.

Probably no one would question that the Robert Fitts who, with his wife, was listed as living on James Island in Feb.1623/4, was the same Robert Fitts(with wife Anne) who returned to England in 1628(1638?) If the Virginia settlers' trip to England took place in 1638, then of course Robert[1] Fitts of Salisbury, MA.cannot be identified as the same man. If the date "1628?" was endorsed at a later time and the petition itself had no date, the trip to England could have been at any time in that era.

James Harris Fitts in his book on a southern branch of the family(1897) finds it "incredible" that the Robert Fitts who had had a plantation in Virginia for fourteen years could possibly be the same Robert Fitts who settled in New England.

I, too am inclined to believe they were definitely two different men.[On the other hand, if Robert had spent fourteen years in Virginia and hadn't even net enough to pay the duty on that tobacco, he might possibly have been tempted to try his hand elsewhere?] There were many more small land holdings at that time in Virginia than there were large plantations as we think of in later days. James Island itself is not large enough to have supported a system of anything but small farms. There were also land grants farther from James' City of course, but the term plantation did not necessarily mean vast amounts of land in the earliest days of the Virginia settlements. Robert Fitts had probably worked long and hard for those sixteen hogsheads of tobacco.

In trying to interpret the date of 1628 on that petition, could it be correct, and the number 14 instead have been misread from 4?? Of course we have not examined the original, but the writer has seen many old papers on which a scratched mark or blot in the old text could have been read as a "1". [However, if they had meant 4 yrs. would they not have penned "four"?]

And, of course, there's always the possibility that we should refrain from trying to interpret the record at all. There were survivors of the Virginia Indian raids, though it seems unlikely that Robert and Ann were among them. If(?) Robert Fitts did revisit England in 1628 after 14 years in Virginia - he would have arrived in Virginia about 1614, and that seems improbable. Or - James Harris Fitts may be correct - and Robert may have made his voyage to England in 1638. Perhaps that is the simplest solution.

Be that as it may, J.Harris Fitts is completely inconsistent on one point. If the two immigrants were two different men, as he believed, then we must not identify the wife of Robert[1]Fitts of Virginia as Anne Barnes.

Robert[1]Fitts of Massachusetts in his will 5 Jan.1663 mentioned a parcel of meadow at Salisbury which he had bought from his "brother Will[m] Barnes". If the two Roberts are not the same man, then that ref.made by Robert of Salisbury can not be used to identify the wife of Robert[1] of Virginia as having been a Barnes.

The settlements in Virginia - and New England - and Barbados - were not as isolated from each other as we of the twentieth century tend to believe. There were many families who maintained close ties between individuals in the different colonies, and there was also rather extensive trade between the settlements at a very early date.

We have failed to prove, one way or the other, whether the two Robert Fitts' (of Virginia and Massachusetts) were - or were not - the same man. The author tends towards the belief that they were two different individuals.

One wonders about a possible family connection with the widow Alice Harris. Could she perhaps be the widow of Thomas Fitts, and have remarried a Harris? Note that Thomas' presumed wife in 1623/4 was Alice.[Thomas and Alice are not named in Hotten's 1624/5 lists.]

However, we do not need to reach for that possibility, as there was an Alice Harris in the colony in 1623/4(Hotten,p.186), seemingly unattached to other Harris' and in the listing "At Bass's Choise". Other Harrises in 1623/4 include: Thomas Harris.His wife Harris.Att ye Neak of Land...;John Harris.Dorothy Harris.Infans Harris.Infans Harris.Att West and Shrilow[Shirley]Hundred.. ;Leftenant Harris.At Archur's Hoop[Hope].. ;Elinor Harris.At Bass's Choice(but listed far apart from Alice,p.184)..; William Harris (p.186)At Bass's Choice.Listed the fifth name before that of Alice with seemingly unrelated names between.[Could Alice have been William's wife?]

On 1624/5 muster rolls Thomas Harris, age 38, names his wife as Adria, age 23.

On 1624/5 rolls Elinor Harris, age 21, appears as a servant of Mr.Danniell Gookines. She came in the Providence in 1623. Gookines was liv.at Newportes News. In 1624/5 a John Harris, ae.21, servant to Thomas Spilman appears. Neither William nor Alice Harris seem to appear in records of 1624/5.

Note the ref.in the 1631 will of Richard Fitz of Letheringsett, Co.Norfolk, England, to his "cousin Harris" of Norwich. Also note Richard Harris who went to St.Kitts in the West Indies at the same time as Robert Fitt.

Hotten(p.115) "27 July 1635 .. to be transported to Virginea .. in the Primrose .. conformitie to the Church discipline of England .. Robert Harris,20; Robert Feats,25 .." Could this be a Robert Fitts? Could he and Robert Harris, who appears directly before him on the list, be travelling together? Could they be related to Robert[1] & Ann Fitts? To Alice Harris? If Robert Feats was 25 in 1635 it is not likely that he was a son of Robert[1] who apparently had no children in 1623/4-1624/5. Nothing more known of Robert "Feats".

There was an Alice Harris, ae.21(Hotten p.113) on a 24 Jly 1635 listing of those taking their oaths and to be transported "to Virginea in the Assurance". No other Harris appears on that ship's list. The passengers seem to include a great many young women.

If there is a family connection between Robert or Ann Fitts of Virginia, and the widow Alice Harris it remains undiscovered. They might simply have travelled to England together.

Hotten(p.501) lists on the Register of the Parish of St.James taken 20 Dec.1679: "Robert Fitte" with 30 acres of land and 14 negroes. J.Harris Fitts makes the ERROR of saying that the Robert of 1679 was presumably a possible(?) son of Robert[1] & Ann Fitts. This record in Hotten is, however, a listing of St.James Parish in the Barbados and NOT of James Island, Virginia. (See Section on Barbados.)

There is therefore absolutely no proof of the identity of the children of Robert[1] & Ann. The reader will note that in 1638(1628?) Ann Fitts and widow Alice Harris were (between them) caring for five children. Presumably, some of those were children of Robert[1] & Ann Fitts of Virginia.

J.Harris Fitts, after a general discussion of the Fitz Family of Tavistock and the refs.to Robert[1] & Ann of 1623/4 and the alleged son Robert[2] of 1679, refers to a Henry Fitts who was granted 400 acres of land in Prince George Co. at the Head of Leadbekeis River, Feb.9, 1737, and also received later grants of land in 1749. He iden-

tifies this Henry as a possible grson of Robert[1] & Ann, and believes Henry probably had several children, among them a son Henry, born about 1730.

The main text of his book begins with the family of Henry(b.c.1730) and Susannah (Studivant)Fitts, and covers their descendants rather fully. Henry and Susannah settled in No.Carolina. Their ch.: i.Oliver,b.1771. ii.Sally,b.1773(m.James Fussell). iii.Nancy, b.1775(m.W[m] Brame). iv.Henry,b.1778.

The assumption that Henry(b.c.1730) was a son of the earlier Henry who received land grants in Prince George Co., Va. in 1737 and 1749 is probably well taken.

However, when we remove Robert of 1679 from the presumed sequence of generations(as he was NOT in Virginia), we find that we have a large gap to fill - between Robert[1] of 1623/4 and Henry of 1737. Henry may be a descendant of Robert[1] but the writer has seen no actual proof.

The reader will note Thomas[1] of Virginia who may have had descendants. Also Robert Feats of 1635 ment.above. We do not know how many of those "five children" of 1638(1628?) belonged to Robert but evidently he was considered their main support in the plea for his release from prison. They are obviously thus far unidentified. If he was considered to be a mainstay of the Harris children also, it would seem to indicate a family connection. We hope that some day more work can be done to clarify the first hundred years of the Fitts Family of Virginia.

Note that there are no proofs of the identity of Robert[1]Fitts of Virginia. J.Harris Fitts assigns to him a lineage from Robert[3] of Tavistock, England, but no proof seen for this. It is still possible, however, that our American immigrants could descend from the early generations of that family.

No less a person than Daniel Webster is said to have spent some time while in England in searching out his ancestors, including his Fitts ancestor. It would certainly be rewarding to know just where he searched in the records of that far earlier day.

Note also - that if(?) Robert[1]Fitts of Virginia were identified as the same Robert[1] who came to Mass., then he would have had a bro.Richard and perhaps a sis.Bridget.

OTHER EARLY VIRGINIA LINES:

There were undoubtedly more Fitts' in Virginia than those represented in J.Harris Fitts' book which covers his own family lines from Henry,b.c.1730.

A Cary Fitts was a headwright in an unnamed county in Virginia in 1648. In 1655, he was in Westmoreland Co., and in 1662 in New Kent. These could prob.be refs.to the same man.

There was a Col.Miles Cary in Warwick,Va.1652(d.Hampton Roads 10 Je 1667). He was a proven nephew of James Carey of Charlestown,MA.who d.in MA.2 Nov.1681. No known connection between Col.Miles Cary and Cary Fitts, but the ref.goes to prove the close family ties that often existed between individuals in Virginia and in Mass.

There was a Conny Fits in Salisbury Dist.,Rockingham Co.,No.Carolina(p.167): 00-02-05-00-00 (1790 Census). Rock.Co.is adjacent to Guilford Co.,N.C. See family of W[m] M.Fitts in chapter on Southern families.

Early Virginia Immigrants(p.114) has "Fits,John,Robert,1650,by John Lacker ____Co." This item was sent by a corresp.and neither she nor the writer understand the ref.to Lacker, nor do we have more knowledge of this possible John Fits(?). Or was Fits in this case a prefix? Same info.also sent as:Fits, John_Robt n.a.;Virginia 1650.2772,p.114 Passenger & Immigration Lists Index.

Virginians in the Revolution include: Fitts, Burwell(Felts) 4 CL; Fitts, Isham(Felts) Sgt.5 and II CL; Fitts, John, Halifax, pens.; Fitts, Nathan, Pvt.WD; Fitts, Robert W. Mecklenburg,pens.; Fitz, Robert W. Mecklenburg 78 mpl.; Fitz, Valentine, Inf.n[m?]bll.

The 1790 Census of Virginia has a Robert W.Fitts in Halifax Co.

The Maryland 1790 Census has: Fitz, Henary(Baltimore Co.) male 16+ 1; females 7.
Fitz, Robert(Baltimore Co.) males 16+ 2; 16- 1; females 4.

A Thomas Fitz of Farmington,MO. writes of his lineage: "William Daniel Fitch .. settled in Albemarle Co., Va., purchasing the east side of Southwest Mountain near Hammock's Gap, in 1759. His brother John Fitch was born in 1749 and died June 11, 1804, and was buried on Southwest Mt. The son of John Fitch, named William D., had the family name changed from Fitch to Fitz in the late 1700's or early 1800's .. The immigrants on this line were Thomas and James Fytche, brothers who came from

Bocking, Co.Essex, England, and settled in Norwalk, Conn. in 1738."

We have not attempted any organized coverage of Southern families. Inevitably, as westward migrations moved across the heartland of the country, Fitts/Fitz families wended north - and south - and sometimes even eastward again. Our correspondence has gathered some Southern materials, and we have tried to share what has come to hand. The reader should consult J.Harris Fitts' book, but will find that there was much Southern material not covered therein. As well as the above seventeenth and eighteenth century thoughts, please refer also to the chapter on other Southern lines, later in this book.

FITTS FAMILY OF NEW ENGLAND

We do not know the parents, nor the birth dates, nor the birth places of the three Fitts' who emigrated from old England to New England. There were two brothers, and [probably] one sister.

CHILDREN OF _____ FITTS: All presumably b.in England. Order uncertain.

1-i.Robert[1] of Ipswich and Salisbury,MA.
2-ii.?prob.Bridget[1] of Newbury and Gloucester,MA;prob.m.(1)____Goodwin;m.(2)Henry[1] Travers;m.(3)Richard[1]Window.
3-iii.Richard[1] of Ipswich and Newbury,MA.

Note:As Richard[1] did not mar.until 1654, & his wife was prob.b.c.1616/7, we have put him as the youngest. Guessing that Bridget[1] could have been first mar.c.1632-3, we can assume her b.c.1614/5(?). Her ygest ch.was b.1645. We have no firm info.on the relative ages of the three, and the order as given may very well be incorrect.

Other New England families of Fitch were sometimes apparently recorded as "Fitts". These few stray refs.seem(?) to belong to different families.

Pope mentions a James Fitch, tailor, ae.30(wife Abigail) who came on the Defence in Jly 1635, and lived in Boston. Then under "Fitts" he mentions a "Goodman Fitts, tailor, Charlestown", who had liberty in 1637 to set up a salt pan. As none of the many extant refs.to Robert[1] and Richard[1]Fitts make any suggestion of either of them being a tailor, it would seem to the writer that it would perhaps be more logical to identify "Goodman Fitts, tailor, Charlestown" with James Fitch, "tailor", of Boston. (However, see note below under Robert[1]-1 of land owned in Cambridge in 1638.)

Pope also lists under "Fitch,Fitts", a Zechariah or Zachary, freeman of Salem, 7 Sep. 1638, who was a proprietor at Lynn in 1638, and was later of Reading. Zechariah and wife Mary had ch.:Joseph, Samuel, Benjamin, Jeremiah, Thomas, Zechariah, and Sarah who mar.John Wesson.

The son, Jeremiah Fitch, was a proprietor at Reading in 1647. He would seem to be a likely candidate for the "Jeremy fitts" mentioned as follows in the Will of Edmund Ingalls of Lynn, dated 28 Ag.1648 and recorded in Records of the Quarterly Courts of Essex Co.,v.I,1636-56,p.145(Sep.1648) Records and Files:"Likewise to my sonne John I bequeath the house and ground that was Jeremy fitts lying by the Meeting house .." Note that Jeremiah[2]Fitch's father lived for a time in Lynn.

Note also the few Fitch families in England who seem to have sometimes been recorded as Fitts or Fitz.

There is certainly no question in the writer's mind but that Robert[1]Fitts, his brother Richard[1], and his possible sister Bridget[1] were all born in England.

The reader will note the early chapters on English background. As Grace[1](Lord)Fitts probably came from the Sudbury, Co.Suffolk, area, and as she and Robert[1] were in all probability married in England, it would seem a reasonable supposition that Robert[1] Fitts was also from that area.

There is a persistent family tradition that he came from Devonshire. While not discounting any of the possibilities, it seems that that belief could have arisen simply from knowledge of the existence of the old family seat of Fitz-ford in Tavistock.

As the somewhat cosmopolitan descendants of bencher, John[1]Fitz, of Devon and London, owned land in other parts of England, is it not possible that some(?) of the branches in Suffolk, Norfolk, etc., originally had ties with the old Devon family? The reader may note that the Letheringsett, Co.Norfolk, family bore virtually the same coat of arms as did the Devon family.

Also note the suggestion made by some that Robert[1]Fitts of Massachusetts could have been(?) the same Robert[1]Fitts who was earlier in Virginia. (The writer believes, however, that they were two different men.)

There is no <u>real</u> information on, or suggestion of, an earlier marriage for Robert[1]Fitts of MA. Some secondary sources have mentioned a reference by Abraham[2] to Grace as his "mother-in-law". If that were true, the term would mean stepmother. However, knowing how many fascinating errors can arise from the misreading of old penmanship, this writer would like to suggest that the original source from which that idea of "mother-in-law" came, could have been the court record in which Abraham[2] referred to his "mother's cow". In typeset the two phrases do not look alike, but if you try them out in longhand, there is every possibility of an error in reading the term. <u>Savage</u> is apparently the source for that interpretation of "mother-in-law". He is also the source for calling Grace a "Townsend" and stating that she had appointed "her loving brother, Robert Townsend of Ipswich, her attorney in a suit against Edward Gove". The latter is <u>definitely</u> an error, as it was Grace's brother Robert[1]<u>Lord</u> who acted as her attorney. We are suggesting that the <u>Savage</u> source also misread the term "mother's cow" and translated it into "mother-in-law". In <u>none</u> of the original sources consulted does the term mother-in-law appear. The writer feels quite certain that present evidence shows Grace Lord to have been Robert[1]'s only wife, and that she was, indeed, Abraham[2]'s mother.

EARLY CAMBRIDGE LAND OWNERSHIP

Robert[1]-1 Fitts probably lived for a short time in Cambridge,MA, before moving to Salisbury.

Lot No.62 among the Town House Lots in Cambridge was on the south (or southwest) side of Long Street, southwest of the Market Place, and the second lot from Creek Lane. The original owner in 1635 was John Arnold. Most of the original lot owners (of Hooker's Company) moved to Connecticut in 1635-6. In 1638 the owner of Lot No.62 was <u>Robert Fitt</u>. He sold to Thomas Hosmer, who was the owner in 1642.

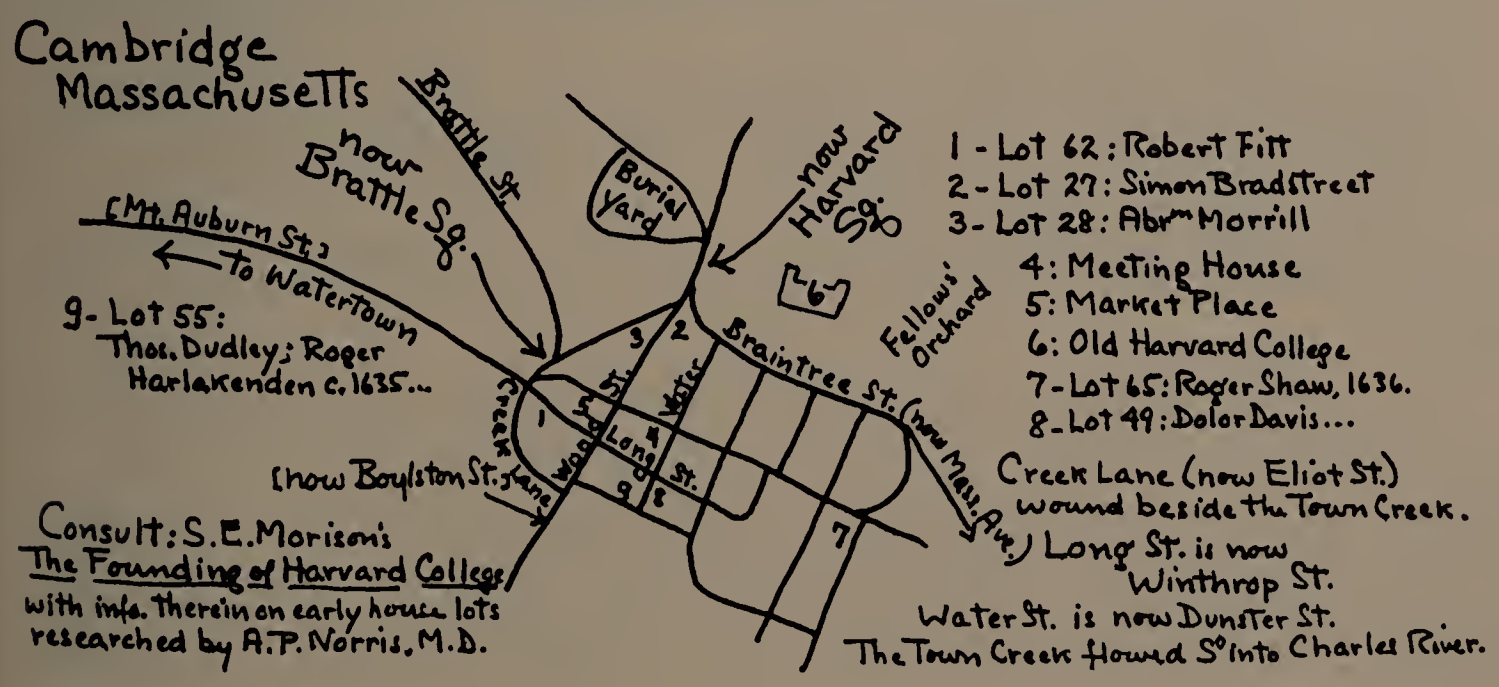

Note:Charlestown is the next town to Cambridge. The reader will note the mention on p.44 of "Goodman Fitts, tailor, Charlestown"(Pope) who had liberty to set up a salt pan, 1637. Could(?) he be the same man as Robert Fitt who owned Lot 62 in Cambridge in 1638? The writer is inclined to think not. In the several original records extant, Robert[1]-1 is never referred to as a "tailor". There are enough records available to assume that a ref.to "tailor" would have appeared had he been one. He is consistently referred to as a "planter". The writer has suggested that "Goodman Fitts, tailor" of Charlestown might(?) have been James Fitch, tailor, of Boston??

We now, however, have Robert Fitt owning land in 1638 in Cambridge. If this is a ref.to Robert[1]-1 of Salisbury and Ipswich (and the writer is inclined to believe it is), he might(?) have purchased the property as an investment. A great deal of land was bought and sold on speculation. However, Cambridge is a considerable distance from Ipswich. A better explanation might be that Robert[1]-1 did make his first home there.

We still do not know the exact date of arrival, or the name of the ship upon which Robert[1] & Grace(Lord)Fitts and their son Abraham[2] came to America. They presumably landed in Boston. If(?) this were about 1635-6, when so much Cambridge property was being sold, the family might easily have made a first home there. There was a house("mansion") on Lot No.62.

Looking over the names on other Cambridge lots, we do find that Abraham[1]Morrill, an early settler there, was another who received land in the first division in Salisbury. Simon Bradstreet, who settled in Ipswich, was also an early lot owner(to 1636) in Cambridge. In general, however, there are very few Ipswich/Salisbury names among the early lot owners in Cambridge.

John Arnold was in Cambridge 1634, made a freeman there 6 May 1635, and owned the Fitt lot in 1635. Arnold was among those who moved to Hartford,CT with the followers of Rev.Thomas Hooker, being an original proprietor of Hartford. Pope says the migration was about 31 May 1636. Savage uses date June 1636. Wonder Working Providence and encyclopedia refs.use 1635.

It would never seem wise to lapse into rambling prose about the few facts that come to light, but what could be more logical than to imagine that Robert[1]-1 Fitts' arrival in Boston at about the time of the Hooker migration tempted him to purchase a home in Cambridge where so much property was on the market? His wife's mother and brother settled, however, in Ipswich, and Robert[1]-1 Fitts also moved northward.

While this sounds very plausible, we repeat that we have no proof that Robert[1] of Cambridge was the same man as Robert[1] of Salisbury. The author, however, tends to believe that he was.

Note:Torrey's New England Marriages lists Cambridge as a residence of our Robert[1] & Grace(Lord)Fitts.

RESIDENCE IN SALISBURY, MA

Robert[1]Fitts received land in the "first division" in the newly laid out Town of Salisbury,MA, in 1639-40.

He and his wife Grace[1] were among the original settlers there. James Hill Fitts says his name appears on p.21 of the early Town Records:"'The first or original list of ye townsmen of Salisbury ... Rob.ffitts ...'".

Also quoting from JHF:"The name 'Robert Fitt, Planter', as he signed it, occurs in the Salisbury and the old Norfolk county records at subsequent dates as follows: 1640, October; 1642, March 5; 1649, February 3 and April 27; 1650, December 25; 1652, July 18; 1657, April 7 and April 14; 1662, July 2."

Hoyt says he was "'commoner' and taxed 1650 and '52; signed the agreement of 1654 and petition of 1658 in S.; sold house and lot in S. to Philip Griffin in 1657; rem.to Ip. ab.1658."

JHF also mentions a tradition that Robert[1]Fitts had been in Ipswich by 1635, and went from there to Salisbury. (Could that perhaps?? be a recollection of an earlier stay in Cambridge?) His brother Richard[1] did come first to Ipswich before settling in Newbury.

Certainly ties with the older community at Ipswich were maintained by the Robert[1] Fitts family. Abraham[2]Fitts married a girl from Ipswich, and at the request of his father-in-law, Simon Thompson, removed there. Note under Abraham[2], the text of testimony given by Robert[1] & Grace[1]Fitts concerning Thompson's agreement with their son.

In later life, Robert[1] also moved to Ipswich, where he died 9 May 1665(Hoyt). He and Grace had spent almost twenty years as pioneer settlers in Salisbury, and they retained some properties there. One could suppose that a desire to be near their son, was the reason for the move to the older, more settled town.

The Will of Robert[1]Fitts is on record.

WILL:

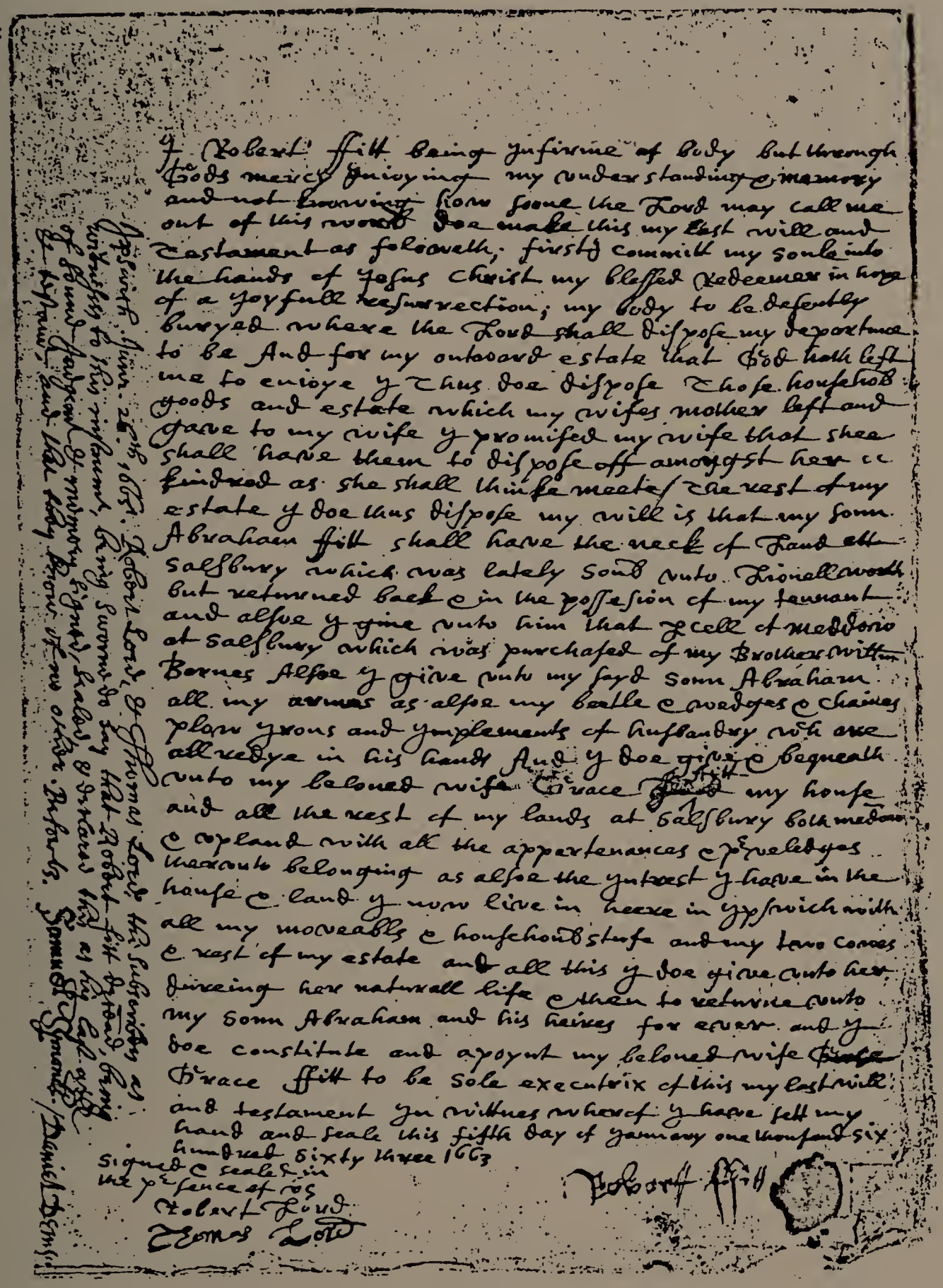

I Robert ffitt being Infirme of body but through Gods mercy Injoying my understanding & memory and not knowing how soone the Lord may call me out of this world doe make this my last will and Testament as foloweth; first I committ my soule into the hands of Jesus Christ my blessed Redeemer in hope of a joyfull resurrection; my body to be desently buryed where the Lord shall dispose my departure to be And for my outward estate that God hath left me to enjoye I thus doe dispose Those household goods and estate which my wifes mother left and gave to my wife I promised my wife

that shee shall have them to dispose off amongst her ..kindred as she shall thinke meete The rest of my estate I doe thus dispose my will is that my sonn Abraham ffitt shall have the neck of Land att Salsbury which was lately sould unto Lionell worth but returned back & in the possesion of my tennant and alsoe I give unto him that pcell of meddow at Salsbury which was purchased of my Brother Willm Barnes Alsoe I give unto my sayd sonn Abraham all my armes as alsoe my beetle & wedges & chaines plow Irons and Implements of husbandry w[ch] are allredye in his hands And I doe give & bequeath unto my beloved wife Grace ffitt my house and all the rest of my lands at Salsbury both medow & upland with all the appertenances & p'veledges therunto belonging as alsoe the Intrest I have in the house & land I now live in heere in Ipswich with all my moveabls & household stufe and my two cowes & rest of my estate and all this I doe give unto her dureing her naturall life & then to returne unto my sonn Abraham and his heires for ever and I doe constitute and apoynt my beloved wife Grace ffitt to be sole executrix of this my last will and testament In wittnes wherof I have sett my hand and seale this fifth day of January one thousand six hundred sixty three 1663

Signed & Sealed in the p'sence of us
Robert Lord
Thomas Lord

Robartt ffitt

Ipswich June 26th 1665. Robert Lord, & Thomas Lord, the subscribers as witnesses to this instrum[t], being sworne do say that Robert ffitt decead, being of sound Judgemt & memory signed, sealed, & declared this as his last will & testamt, and that they know of no other. Before us. Samuel Symonds. Daniel Denison.

On file in the Essex Co.Probate Office at Salem. (Also printed in Reg.,v.31,p.322-3.)

The Inventory of the Estate of Robert[1]Fitts is also on file:

An Inventory of the goods & estate of Robert ffitt Late of Ipswich deceased taken the 21 of June 1665 aprissed by Mosses Pengry and Henry Archer..his weareing Apparell. 7-10-0..a bested fetherbed boulster & blanketts coverlet curtaines matt & cord. 6-5-0.. 5 paire and one old sheet. 5-0-0.. 4 pillow beeres. 1-0-0.. 2 table cloths & six napkins & 8 towalls and some other corse lenen. 2-0-0.. a remnant of cearsye. 0-18-0.. in pewter little brase skillett & Skimmer and funell. 2-0-0.. a pr of Scales & waites. 1-0-0.. wooden morter & Iron pestle. 0-2-6.. 1 brase kettell. 1-10-0.. 2 Iron potts pothookes & tramell & chafendish. 1-18-0.. a spitt firepane tongs hammer & a pr of nippers. 0-3-0.. 2 pr of sheers sissers pressing Iron & 2 bodkins. 0-6-0.. 2 chests & a little box. 0-18-0.. In earthen ware. 0-8-0.. a hanging cubberd. 0-10-0.. in barrells keelers trayes & other tubs etc. 1-5-0.. In bookes. 1-4-0.. musskett barrell of a fowling peice & sword. 1-6-8.. severall tooles and Iron things & old Iron. 2-12-0.. 2 yard ½ cloth. 0-6-8.. in hempe and nayles. 0-18-0.. wheat & Indian & sacks. 0-18-0.. 2 chaines a mattock & trowell. 1-00-0.. beetle & 5 wedges & forks. 1-0-0.. 3 axes & 2 hows & spade. 0-17-0.. a churne cheespresse a cowle 4 pailes. 1-0-6.. a lenen wheele & reele 2 sives and other small things. 0-11-0.. a brake & cleaver chaire & other small things. 0-8-0.. 3 cowes and a calfe. 14-0-0.. 3 swine. 2-14-0.. Debts. 5-3-10.. in yarne at the weavers. 1-16-0.. in boards merchentable. 1-10-0.. in bricks 75. 0-1-2.. acording to our best information the estate at Salsbury the land given to Abraham. 50-00-0. The house & the rest of the land. 110-00-0. [Total]: 230-00-4. Debts due from the estate: 3-3-9. Rec'd and allowed in court held at Ipswich the 26 of Sept.1665. Robert Lord clerk: Henry Archer: Moses Pengry.

For those days in New England, an estate of that size would be considered a very respectable one. It is also interesting to note that Robert[1] signed his own name and possessed a seal. He is reputed to have been an educated man, and these facts, as well as his ownership of books valued at £1.4, would bear that out.

His brother-in-law, Robert[1]Lord, was for many years Clerk of the Court at Ipswich and Register of Deeds, as well as Town Clerk.

Thomas[2]Lord was a son of Robert[1]Lord.

The seal of Robert[1]-1 Fitts as drawn freehand above appears on p.103 of The Hammatt Papers, Early Inhab.of Ipswich.. by A.Hammatt.Reprint c1980.

A transcription of the Inventory also appears(p.25-6,Hist.of Simeon Newton Cutler)

The original Inventory follows:

INVENTORY:

An Invantory of the goods & estate of Robert Fitts late of Ipswich deceased taken the 21 of June 1665 aprissed by Mosses Pengry and Henry Archer

It: his wearing Apparell	07 – 10 – 0
It: a bested fether bed boulster 3 blankets coverlet curtans matt & cord	6 – 5 – 0
It: 5 paire and one od sheet	5 – 0 – 0
It: 4 pillow beeres	1 – 0 – 0
It: 2 table clothes & six napkins & 8 towells and some other course linnen	2 – 0 – 0
It a remnant of carsye	0 – 18 – 0
It: in pewter little brass skillett & skimmer and funnell	2 – 0 – 0
It a pr of scales & waites	1 – 0 – 0
It: wooden morter & Iron pestle	0 – 2 – 6
It 1 brass kettell	1 – 10 – 0
It 2 Iron potts pothookes & tramell & chafendish	1 – 18 – 0
It a spitt firepane tongs hammer & a pr of nippers	0 – 3 – 0
It 2 pr of shears sissers pressing Iron & 2 bodkins	0 – 6 – 0
It 2 chests & a little box	0 – 18 – 0
It yn earthen ware	0 – 8 – 0
It a hanging cubbord	0 – 10 – 0
It: in barrells keelers trayes & other tubs etc	1 – 5 – 0
It: yn bookes	1 – 4 – 0
It: muskett barrell of a fowling peece & sword	1 – 6 – 8
It: severall tooles and Iron things & old Iron	2 – 12 – 0
It: 2 yard ½ cloth	0 – 6 – 8
It in hempe and nayles	0 – 18 – 0
It: wheat & Indian & sacks	0 – 18 – 0
It: 2 chaines a mattock & trowell	1 – 0 – 0
It: beetle & 5 wedges & forkes	1 – 0 – 0
It 3 axes & 2 hows & spade	0 – 17 – 0
It a churne chiespresse a cowle & pailes	1 – 8 – 6
It a linen wheele & reele 2 sives and other small things	0 – 11 – 0
It: a brass & cleaver chaire & other small things	0 – 8 – 0
It: 3 cowes and a calfe	14 – 0 – 0
It 3 swine	2 – 14 – 0
It: debts	5 – 3 – 10
It: in yarne at the weavers	1 – 16 – 0
It: in boards marchentable	1 – 10 – 0
It in bricks 75	0 – 1 – 2
according to our best information the estate at Salsbury the land given to Abraham	90 – 00 – 0
the house & the rest of the land	110 – 0 – 0
	230 – 00 – 4
Debts dew from the estate	3 – 3 – 9

Sworn & allowed in court held at Ipswich the 26 of Sept 1665

Robert Lord cleric · Henry Archer · Mosses Pengry

ROBERT[1]-1 FITTS was married to **GRACE[1] LORD,** presumably in England.

LORD FAMILY

Grace, wife of Robert[1]Fitts, is identified as a Lord upon the primary evidence of the court testimony in the Gove case in which Robert[1]Lord is named as her brother, and an account ref.in which Robert[1]Lord calls her his "sister ffitt".

Partial evidence of their ancestry appears.

There are two pertinent Lord Wills on record. Grace[1] was not named in the 1603 Will of one John Lorde, clothier, of Redriff, Co.Surrey. In that Will, 14 Sep.1603, pr. 8 Dec.1603, John names his wife Elizabeth; a minor dau.Elizabeth; his five sisters, Alice, Jone, and Prewe(all unm.) and Elizabeth and Anne(who were mar.); as well as a bro.Robert Lorde; their fa.Anthony Lorde; and their mother(unnamed). See Waters. Genealogical Gleanings in England,p.1102. [If (?) Grace were also a dau.of Anthony she would presumably have been b.after 1603.]

The Parish Register of St.Mary's, Rotherhithe, on the Surrey side of the Thames has an entry for "____ Lorde", bur.there 16 Sep.1603. (Undoubtedly a ref.to this John Lorde, descended from the Lord family of Co.Suffolk. John Lorde's connection with Rotherhithe arose from his trade as a clothier. The Lord family was indigenous to Suffolk.)

John Lorde's 1603 Will ment."my two houses in Sudbury,Suffolk, one of them, with an orchard, being in the parish commonly called Gregory parish, and the other in the parish commonly called Peter's parish .." John Lorde had a bond due to him from William Johnson of Colchester,Essex, which was to serve to give his bro.Robert Lorde a legacy of forty shillings.

The second will is perhaps more helpful. A John Lord (Will 1 Mar.1640,pr.11 Jly 1655) of Sudbury,Suffolk, bequeathed to his wife Bennett "all .. my messuage or tenement, with the yards, gardens, orchards and appurtenances thereunto belonging, situate and being in the parish of St.Gregory in Sudbury which I late purchased of Robert Lord my kinsman and Katherine his mother .. Item, I give unto my cousin Robert Lord, if he comes again from beyond the seas to demand it, ten pounds ..[other bequests]. See Waters.p.1102-3.

One Katherine Lord, widow, received a grant in Ipswich in 1637 at the same time that her son Robert[1]Lord also obtained land there.

A 'wid.Lord' d.in Salisbury,MA 12 May 1650(Hoyt). This was probably Grace's mother. The 'wid.Lord' would have been living with her dau.Grace in the Fitts' home in Salisbury. Robert[1]Lord's home was in Ipswich.

Thus we have evidence of Robert[1]Lord having come from Sudbury,Co.Suffolk. He and his mother were undoubtedly the same Robert and Katherine Lord ment.in the 1640 Will.

There were of course many orchards in and around the old town of Sudbury, but it is interesting that both the piece of property in St.Gregory's Parish(1603 Will) and the tenement in St.Gregory's Parish which John Lord(1640/1655) bought from his kinsman Robert had an orchard as an important feature of the property. The 1603 bequest was to revert to John's fa.Anthony - and to his mo., then subsequently to his three unm. sisters when John's wife died and if his dau.died without issue. So there is some mild possibility that we could be (?) speaking about the same piece of property. In any case it would seem to be a good guess that the Robert Lords ment.in the two Wills were related in some way. Some have assumed them to be the same person but the writer feels that is incorrect. There is probably a generation difference between the two Robert Lords ment.in the two Wills.

The writer has not undertaken to master the intricacies of the early generations of the Lord family in America, but there were several relationships which prove interesting to an understanding of the Fitts family. Further study by the reader might be rewarding.

Note the ref.by Robert[1]Fitts to "my bro.William Barnes". Did Barnes marry a Fitts? Or a Lord? William[1]Barnes' wife was Rachel who d.9 Feb.1685/6, Amesbury,MA.

Pope ment.a letter which Robert[1]Lord wrote to William Bartholomew calling him "brother". It was a letter presented in Mdx.Court Feb.2,1673. This would presumably be a ref.to William[1]Bartholomew of Ips.who came from London in 1634, and who d.in Charlestown 18 Jan.1681(Savage); (d.18 Jan.1680/1;widow Anna d.29(11)1682 (or Jan. 1682/3) Wyman.Gen..of Charlestown,p.64).[Wm Bartholomew came on the Griffin arriving in Boston 18 Sep.1634.]

Edward[1]Brown of Ips.in his Will(9 Feb.1659) ment... bro.Bartholomew..wife Faith ..

The oldest son of Edward[1] & Faith(___)Brown was Joseph[2]. Their son John[2] was apparently b.c.1618. If Faith was mar.by c.1615-6(?) then she would prob.have been liv. in 1603, but was unnamed by John Lorde of Redriff,Co.Surrey in his Will. Faith[1](___) Brown m.(2) 1 Jly 1660, Daniel[2]Warner(W^m^1). She had no ch.by her 2d husband. Faith d.10 Nov.1679,Ips., and her Will was proved by Robert[1]Lord, 30 Mar.1680.

This Brown family is of interest to some Fitts descendants. A dau.of Edward[1] & Faith Brown, named Eunice(b.c.1628);m.(1) 3 Jan.1646, Thomas Roberts;m.(2) 22 Oct. 1656,Moses Maverick. Thomas & Eunice[2](Brown)Roberts had a dau.Eunice who m.John Waite (1646-1702). John & Eunice(Roberts) Waite had a son John Waite,Jr., who mar. Sarah, dau.of W^m^ & Sarah[3]-8 (Fitts)Baker, q.v.

Edward[1] & Faith(___)Brown had sev.other ch.:Joseph;John;Thomas(b.c.1620;d.bef. fa.);Elizabeth, d.Ips.10 Jly 1640,ae.18;Sarah, d.Ips.3 Je 1641,ae.17;Timothy, d.Ips. 1 Ag. 1646,ae.20;Eunice(see above);Mary,d.Ips.3 Ag.1646,ae.16;Aaron,d.Ips.10 Sep.1646,ae.14; Lydia,b.c.1635,liv.unm.Je 1669.

If the John Brown Sr.who liv.first "in a House in Ipswich Town near the house of the Rev.Mr.William Hubbard's"[on Heartbreak Road] and bef.1660 built a home on his farm in the Candlewood area of Ips.can be identified as the John[2]Brown b.c.1618, son of Edward[1] & Faith(___)Brown, then there is another connection to the Fitts family. John Brown Sr., highly respected farmer in the ancient neighborhood of Candlewood, d.13 Sep.1677.

The writer has spent a bit of time trying to be certain that John of Candlewood, was the same man as John[2], son of Edward[1], but can find no proof that that is the case. There are too many "John Browns" to admit of my hasty survey being adequate.

The reader should refer to Candlewood(Parts XVI-XVII of the Proceedings of the Ips.Hist.Soc.)p.36-7,89-127.

John Brown of Candlewood and his wife Mary had a dau.Martha Brown who mar. (bet.1670 and 1673) Barnard Thorne. They were prob.the par.of Sarah Thorne who mar. Richard[3]-9 (1672-1744) Fitts, q.v.

Robert[1]Lord, the immigrant, was mar.11 Nov.1630, at Finchingfields,Co.Essex, England, to Mary Waite, dau.of Samuel & Mary(Ward)Waite of Wethersfield,Co.Essex. Can we assume that others more knowledgeable about the Lord family have investigated the alternative of Bartholomew/Brown relationships through the Waite family?

We would have appreciated an opportunity to study the Bartholomew letter and the Browne Will in the original longhand! [Could we make the humble and prob.ridiculous suggestion that W^m^ "Bar^thw^" might have been misread as W^m^ "Barnes" or vice versa?]

All of these musings on the Lord family only point up the fact that there are still questions to be raised.

Does the presence of an adult married dau.Anne in the family of Anthony Lord in 1603, negate the identity of Ann(?) Bartholomew as a Lord? Or was Wm Bartholomew's wife named Mary? Hammatt says her name was Ann. Pope says that W^m^Bartholomew with "wife Mary" was received into the Boston church in 1662. Savage does not name his wife but ment.a dau.Mary who m.(1657)Matthew Whipple of Ips.

W^m^1Bartholomew was b.4 Mar.1604/5, Burford,England, so it would be impossible to identify Ann(Lord?)Bartholomew with the Anne, already mar.in 1603, and sister of a Robert Lord.

The Will of Edward[1]Browne(Brown)[ment.above] names his beloved wife Faith Browne. Among other bequests is one to their son Joseph of "eight acres of Land within the common field wch I bought of my Brother Bartholomew". This was witnessed and also proved 27 Mar.1660, by Robert Lord and Thomas Lord. If Bartholomew's wife was a Lord(?), does the Brown Will mean that Faith was also a Lord??

Does the absence of Faith (and Grace) from the list of sisters in John Lord's(1603) Will indicate a second generation of Robert Lords? Grace, who was undoubtedly a proven Lord, and a proven sis.of Robert[1]Lord of Ips., could have been b.aft.1603. Faith, however, who has not yet been proven a Lord beyond some doubt, would prob.have been born bef.1603.

Could Robert[1]Lord who came to Ips.have been a son of the Robert named in the 1603 Will? In that case Anthony would have been the grandfather of Robert[1]Lord and of Grace[1]Lord, instead of the father. Katherine, instead of being Anthony's wife would have been his dau.-in-law.

The Will of John Lord(d.1603) was prob.that of a relatively young man, as he had only one minor dau., and his fa.Anthony and mo.(ment.,but not by name) were both still living. John also had at that time three sis.as yet unmarried.

Those two Wills of two John Lords(1603 & 1640/55) each ref.to a Robert Lord - the 1603 Will to John's bro.Robert (and to their fa.Anthony) - and the 1640/55 Will to a cousin Robert (beyond the seas) and the latter Robert's mo.Katherine.

The writer has seen in sev.sources the assumption that the two Robert Lords must have been the same man - i.e.Robert[1]Lord who came to Ips.and whose mo.was Katharine. If they were the same man, then the immigrant Robert's fa.was Anthony Lord. This does NOT seem to be correct. In trying to puzzle out the Barnes/Bartholomew/Brown wives' identities (as well as that of Grace) the writer has wondered why that earlier Will(1603) might not better represent a John Lord of a generation earlier - perhaps an uncle of Robert[1]Lord of Ips.? Robert[1]Lord was not born until c.1603 and could(??) have been a son of John(d.1603)'s bro.Robert, named in his Will. This is all surmise of course, but that would leave some room in a family of the next generation for all those sisters - Grace, and possibly? Faith, Anna (& Rachel??).

If Robert[1]Lord (the immigrant) and Grace[1](Lord)Fitts (his sis.) were not grch.of Anthony Lord, they were certainly related to that family. Anthony Lord was of Bury St.Edmunds,Co.Suffolk, clothier (Will 13 Mar.1607/8;pr.5 Dec.1608). He held land in Stanningfield,Co.Suffolk.

Other stray Lord refs.turned up in English research:

Thomas Lord, Robert Lord and John Lord were all "mustered as Able Archers at Norton,Co.Suffolk, in 1584". Norton is about six miles NNE of Bury St.Edmunds.

A Robert Lord of Sudbury,Co.Suffolk, had adn.of his goods granted 7 Ap.1608 to his widow Rose and son Thomas.

A John Lord of Bury St.Edmunds had adn.of his goods granted 21 Sep.1631(Sudbury) to his mo.Margaret and bro.Thomas Lord.

A John Lord was a burgess of Burford,Co.Oxford(1562). Note that W[m] Bartholomew was prob.born in Burford.

An Anthony Lord with others was a party to a deed (8 Ap.1605) concerning land in Bloxham,Co.Oxford.

No connections known between these scattered refs., or with the Lord family of Robert[1]Lord of Ips.

We come back to our original statement. We certainly have not mastered these Lord family relationships. Perhaps someone else has. For the purposes of this book we do feel that Grace[1], the wife of Robert[1]Fitts, was a Lord, and was a sister of Robert[1] Lord of Ips. The latter from testimony later in life was prob.b.c.1603(i.e.ae.c.64 yrs. in 1667). (Also Felt.Ips.Hist.,p.167:"1683,Aug.21st, Robert Lord d.in his 80th yr."..)

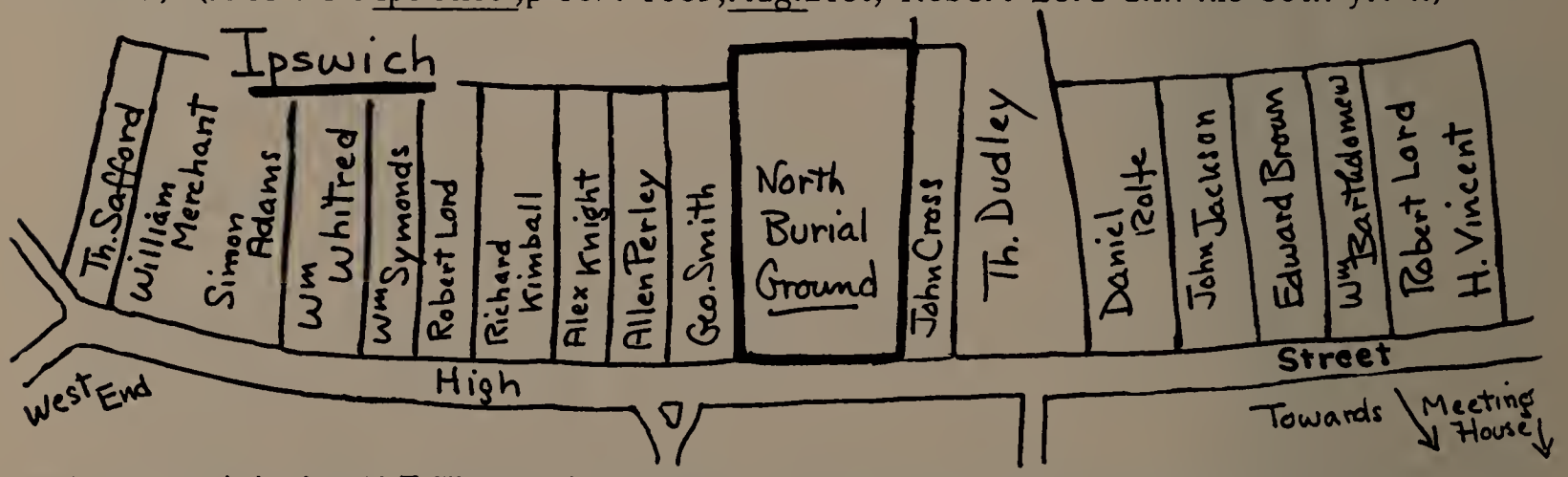

In an article by H.F.Waters in Reg.,v.31,p.323 appears the following: "In Essex Co. Court Papers.B.12,L.102,etc. in the case of 'Grace fitt agst Edw:Gove', the following paper is found:

M'verren my respects p'sented I haue heere inclossed the coppy for Capt:Smith as I p'mised take you the pay for it. And I pray send me these copies I wrote in my sisters case signed under your hand by the bearer John Brewer not else but remaine

July 1 67 Yours to serve Robert Lord.

for his loveing friend:M[r]Hillyar verren at: his house in Salem: these p'sent.

Then follow sundry depositions and other papers concerning the matters in dispute between Grace Fitts and Edw.Gove: among which one by Abraham Fitt speaking of the

complainant as his mother, and a deposition of Robert Lord, aged about 64 years, in which he calls her 'my sister Grace fitt'. 25-4-67."

From Salem Quarterly Court Records and Files(June 1667), p.424-5:

"Grace Fitt v.Edward Gove. Debt. Verdict for defendant Two cases...

"Writ, dated May 27, 1667, signed by Robert Lord[autograph] for the court, and served by Abraham Drake, marshal.

"Letter addressed 'for his loveing friend M[r]Hillyar Verren at his house in Salem these p[r]sent,' from Robert Lord[autograph] enclosing the copies for Capt.Smith and asking that Mr.Veren send him the copies. ' I wrote in my sisters case signed vnder your hand by this bearrer John Brewer.'

"Edward Gove[autograph] acknowledged, Nov.11,1665, a debt for rent to Grace Fitt, and agreed to give an account of what was made of a cow torn by the wolves. Wit: Robert Lord[autograph]. Sworn in court.

"Grace(her mark) Fitt, on 19:8:1666, assigned a bill owed her by Edward Gove to Joseph Stowers. Wit: Robert Lord[autograph].

"Joseph Stowers deposed that on May 28, the day after Abram Fitt called at his house and brought a cow from Hampton to Salsbury, Ed.Gove asked deponent to go with him to the landing place to receive some staves. There were 740 hogsheads and barrel staves culled. He gave Gove a receipt for seventeen hundred three quarters of white oak hogshead staves and 340 barrel staves, the wet hindering the culling of them the first day, etc. Sworn, June 18, 1667, before Robt.Pike[autograph], commissioner.

"Bond of Edward Gove[autog.] of Hampton, dated Apr.24,1666, to pay to Grace Fitt of Ipswich 50s.in satisfaction of what was made of a cow torn by the wolves and for repairing house and fences at Salsbury said Gove lately lived in, etc. Wit: John (his mark)Steevens and George(his mark)Martin. Sworn in court.

"John Steevens, aged about fifty-six years, deposed that he was a witness to the bill which was to be paid to Stowers, Grace Fitt's tenant, for him to pay workmen to repair the house and that Robert Lord, sr., agreed with deponent's son Nathaniel to do the work, etc. Sworn, June 18,1667, before Robt.Pike[autog.], commissioner.

"Joseph Stower's[autograph] receipt, dated May 20,1667, to Edward Gove of Hampton for the use of Grace Fitt of Ipswich. Wit: Philip Grele[autog.] and Thomas Esman [autog.]. Sworn by Philip Grely and Thomas Estman, June 21,1667, before Robert Pike.

"Phillip Greely deposed. Sworn, June 18,1667, before Robt.Pike[autograph].

"Grace Fitt's bill of costs, 2li.4s.6d.

"Robert Lord, aged about sixty-four years, deposed that he went to Salsbury in behalf of his sister Grace Fitt to see if the housing were repaired and because Edward Gove would not pay what he was ordered, he could not have the repairs made. Sworn in court.

"Edward Gove's bill of cost, 15s.6d.

"Writ, dated June 1,1667, signed by Robert Lord[autograph], for the court, and served by Abraham Drake[autog.], marshal.

"Thomas Phelbrick, aged forty-two years, deposed that Edmond Gove helped Abraham Fitts drive the cow part of the way to Salisbury, etc. Sworn, June 20,1667, before Samuell Dalton[autograph], commissioner.

"Abraham Fitt deposed that Edward Gove was at Ipswich with his landlady, Grace Fitt, etc. Further that deponent demanded his mother's cow of Gove, etc. Sworn, June 24,1667, before Daniel Denison[autograph].

"Thomas Chas, aged about twenty-three years, deposed. Sworn, June 20,1667, before Samuell Dalton[autog.], commissioner.

"Rachell Partridg, aged about sixteen years, deposed that she lived at Gove's house at Hampton, etc. Sworn, June 20,1667 ...

"John Dickason, aged about twenty-two years, deposed that he met Abraham Fit at Salsbury at Goodman Felows, etc. Sworn, June 21,1667, before Robt.Pike..."

GOVE FAMILY

L[t]Edward[2]Gove, son of John[1], was another of the writer's ancestors. Our line being thus:L[t]Edward[2] & Hannah[2](Partridge)Gove - Ebenezer[3] & Judith(Sanborn)Gove - Judith[4](Gove)Prescott & Cap[t]Jonathan[3]Prescott - Abigail[4](Prescott) & Isaac[4]Fellows - Isaac[5] & Jane(Burnham)Fellows - Ira[6] & Abigail(Wright)Fellows - Harriet Eliza[7](Fellows) & J[acob].Samuel[7]Perley - Eva Eliza[8](Perley) & Irving Powell[8]Fitts, q.v.

Edward[2]Gove is best remembered for his participation in the revolt against Gov.Cranfield, and his subsequent imprisonment in the Tower of London. He had moved to Hampton,N.H. by 1665, and became very much a part of its history. In Nov.1665 Gove sold land in Salisbury to Ezekiel Wathen(Worthen). [Shades of another ancestral connection! See family of Ephraim[5]-40 Fitts who m.Rhoda Worthen.]

Edward[2]Gove was a Selectman of Hampton and his name often appears in various records of the colony.

We rely heavily of course upon the above testimony in the Salem Quarterly Court Records and Files (1667) when Robert Lord called Grace Fitt his sister. Hammatt also ment.(p.208) a 1660 entry in an account book of Robert Lord where he names his 'sister ffitt'.

See also the actual text of Robert[1]Fitts' Will and note the blotted scratchover where Grace is first mentioned by name. In the Reg.article(v.31,p.322-3), where the Will is also transcribed, no less an authority than Henry F.Waters makes a footnote at that point saying:"First written Lord, through which a line is drawn, and ffitt written over it. H.F.W." Indisputable evidence that Grace was a Lord! Hoyt also accepts her firm identity as a Lord.

LAND OF ROBERT[1] & GRACE[1] (LORD)FITTS

The lands owned by Robert[1] & Grace[1](Lord)Fitts are referred to in sev.contemporary deeds and documents and have been partially identified.

The early map of Salisbury,MA, Town Lots shows that of Robert[1]Fitts at the corner of Mudnock Rd.and the Road to the Mills.

When the writer visited Salisbury in 1973, and stood upon that land, the owner at that time was Samuel Stevens. The Stevens' home(further down Mudnock Rd.) was built c.1875. Mr.Stevens told the writer that the house then(1973) standing on the corner lot(the Robert Fitts' land) was older than the 1875 Stevens home. That house on the Fitts' Town Lot was owned by Samuel Stevens' uncle, Lawrence Bailey for many years, before passing to Stevens' ownership in the early 1960's. Looking at the house from the outside, it did not appear to contain any features of a 17th (or 18th) century home. It may have been erected long after the land passed out of Fitts' ownership. We have not seen its interior.

Our diligent MA researcher has recently turned up the 1657 deed ref.to by Hoyt:

Know all men by these p[r]sents y[t] I Robert ffitts of y[e] towne of Salisbury in y[e] county of norfolke in Newengland planter for & in consideraẽon of y[e] full & intire sum̃ of seventeen pound tenn shillings wherof I have received nine pound tenn shillings before the day of y[e]date herof & eight pound by a bill or writing obligatory vnder his hand bareing even date w[th] these p[r]sents doth appeare, received of Phillip Griffyn & for divers other good and lawfull consideraẽons mee thervnto moueing haue bargained & sold & doe by these p[r]sents clearly bargaine & sell onto y[e] said Phillip Griffin: one messueage or dwelling house & a house Lott adjoyning thervnto conteining by estimacon̄ three acres more or less lÿng between y[e] house Lott of Willi:Allin & a lane leading vp to m[r] Sam:Halls house butting w[th] one end vppon y[e] lands of m[r] Sam:Hall & ye other end vppon ye street as also a Lott of Marsh conteining by estimacon̄ three acres more or lesse lÿng between ye Lotts of Willi:Osgood & M[s]:Ellener Hooke butting vppon ye meadow of Phillip Wollidg & other meadowes; as also the com̃onage belonging thervnto ye said house & lands now cittuate lÿing & being within ye bounds of ye towne of Salisbury aforesaid to have & to hold ye said house houselott, Marsh & Com̃onage w[th] all other rites & privilidges thervnto belonging vnto y[e] said Phillip Griffin ... forever. In Wittness wherof I have herevnto sett my hand & seale this seventh day of Aprill one thousand six hundred fiftie seaven Robert ffitts with a Seale to itt

Signed sealed & delivered in y[e] p[r]sence of vs Tho:Bradbury Nath:Boulter

This deed was acknowledged by Robert ffitts to bee his act & deed in y[e] court held at Salisbury y[e] (14th) of Aprill 1657 Tho:Bradbury rec[r]

Ent:& record y[e] 28th of May 1657 [Book 1 - Deeds,Wills,Invent..Records of the County of Norfolk in the colony of Massachusetts by David Pulsifer...]

This land, sold in 1657 to Griffin does not seem to refer to Robert[1]Fitts' home lot on Mudnock Rd. So, presumably, the latter stayed in the family. Might it (the homestead on Mudnock Rd.) have been the house Grace rented to Edward Gove?

More land transactions occur:

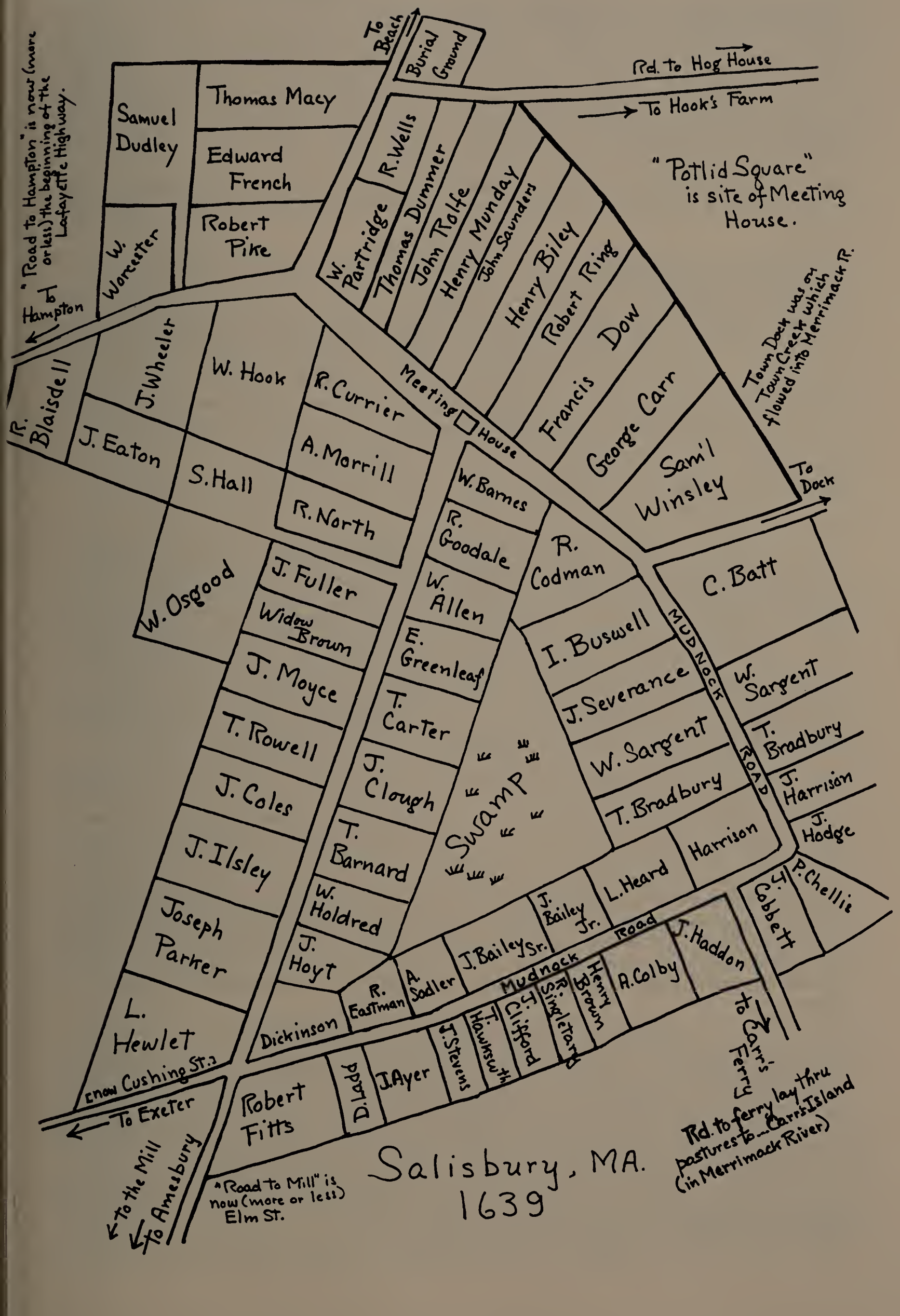
To Beach
Burial Ground
Rd. to Hog House
To Hook's Farm
"Potlid Square" is site of Meeting House.
"Road to Hampton" is now (more or less) the beginning of the Lafayette Highway.
To Hampton
Samuel Dudley
Thomas Macy
Edward French
Robert Pike
W. Worcester
W. Partridge
R. Wells
Thomas Dummer
John Ralfe
Henry Munday
John Saunders
Henry Biley
Robert Ring
Francis Dow
George Carr
Sam'l Winsley
Town Dock was on Town Creek which flowed into Merrimack R.
To Dock
Meeting House
R. Blaisdell
J. Eaton
J. Wheeler
W. Hook
R. Currier
A. Morrill
S. Hall
R. North
W. Barnes
R. Goodale
R. Codman
C. Batt
W. Osgood
J. Fuller
Widow Brown
J. Moyce
T. Rowell
J. Coles
J. Ilsley
Joseph Parker
L. Hewlet
(now Cushing St.)
To Exeter
W. Allen
E. Greenleaf
T. Carter
J. Clough
T. Barnard
W. Holdred
J. Hoyt
Dickinson
Swamp
I. Buswell
J. Severance
W. Sargent
T. Bradbury
Harrison
MUDNOCK ROAD
W. Sargent
T. Bradbury
J. Harrison
J. Hodge
L. Heard
J. Bailey Jr.
J. Bailey Sr.
Mudnock Road
J. Haddon
A. Colby
Henry Brown
J. Singletary
T. Clifford
T. Hawksworth
J. Stevens
J. Ayer
D. Ladd
Robert Fitts
R. Eastman
A. Sadler
P. Chellis
Cobbett
to Carr's Ferry
Rd. to ferry lay thru pastures to Carr's Island (in Merrimack River)
To the Mill
To Amesbury
"Road to Mill" is now (more or less) Elm St.
Salisbury, MA.
1639

"I Vallentine Rowell of.. Salisbury .. Carpenter for.. eight pound sterling receiued of m[r]Edward Woodman of the towne of Nuberie in ye County of Essex March 2 before ye day of ye date of these p[r]sents.. doe.. sell.. unto ye said Edward Woodman Marchant two lotts of Salt marsh lying wthin ye bounds of the towne of Salisbury .. in ye last division of higledee pigledee lotts in ye hoghouse Marshes neare unto a place called fox Iland between the Marsh of Robert ffitts on ye N, & the Marsh of Phillip Challis on ye S:W: butting with each end uppon a little creeke conteining.. six acres moror less.. 5th day of April 1662.. Ent.ye 2d of May 1662." O.N.R.,vol.1,p.138.

On Jly 2,1662, Robert[1]Fitts sold a 20A lot on the river to William Huntington. The lot was bounded easterly on Huntington's own land.(Merrill.Hist.Amesbury and Merr., p.120-1)

A meadow lot in Salisbury owned by Robert[1]Fitts near the cow common is referred to in the following deed:

"..Elizabeth Blasdale of.. Salisbury .. widow.. for .. loue & affection y[t] I bare vnto dau..Mary Blasdale now wyfe vnto Joseph Stowers.. sell.. vnto my said Daugter Mary all right ..comonage w[ch] my husband Ralfe Blasdale did in his life time buy.. in.. Salisbury..wth a certaine peece of Marsh conteining .. fower acres more or less lying in y[e] cow common bounded on y[e] one side w[th] y[e] Lott of M[r]George Carr & on y[e] other side by y[e] meadow Lott of Robert fitts itt being in number y[e] 3d lott upon y[e] towne Record it being part of y[e] Cow comon meadow divided together w[th] w[t]soever else doe.. belong to y[e] sd comon Right.. 14th day of July .. 1667:

Signed Sealed & dd in y[e] p[r]sence of us W[m]Allin his & marke
Andrew Grele

Elizabeth Blasdale
her M marke
w[th] a seale to it

Ent:y[e] 27[th] of y[e] 12[th] M[o] 67 .."

Robert[1] evidently owned land in New Hampshire. Deeds(N.H.Archives)v.4,p.48b-49a:

"..I Wymon Bradbury of Salsbury.. Mass.. for.. five pounds.. paid.. to me by Joseph Dow of Hampton.. & Joseph Dow of Salsbury..Jun[r].. Sell.. unto the abovesaid .. lott of upland and Swamp.. laid out.. according to the line already Runn in.. New Hampshire and in the townshipp of Hampton being the forty Sixth Lott in Number being Bounded ..with a Lott of Abraham Morrell on the west or westerly and a ..High way on the North or Northerly. And the Lotts of Robert ffitts on the East or Easterly and a certaine High way on the South or Southerly.. thirteenth day of March .. Sixteen hundred and Ninetie Nine or Seventeen hundred and in the twelfth yeare of the Reigne of our Soveraigne Lord William the third.. Wymond Bradbury.. Recorded 3 May 1703.."

For more land descriptions the reader will note refs.in later deeds when descendants sold some of Robert[1]Fitts' lands.

On 10 Feb.1702, grson Richard[3]-9 Fitts sold land(3A±) to Benj.Stevens. It was a parcel originally granted to Valentine Rowell & Robert[1]Fitts.(See Richard[3]-9.)

Note the 1703 deed(W[m]Allen to Richard[3]Fitts) of land(4A planting lot) formerly bounded by land of Robert[1].

In 1709/10, grson, Richard[3]Fitts sold Lot no.3 in Goodales Swamp Division in Salisbury, land which had been originally granted to Robert[1]Fitts.(See Richard[3]-9 Fitts.)

Robert[1]Fitts evidently had a lot in the "Mill Division" in Salisbury. See testimony below(1737/8) under Richard[3]-9.

In the 1664 list of Ipswich men who owned shares in Plum Island, Robert[1]Fitts is included.

CITIZENS AND LAND OWNERS IN SALISBURY,MA

We will not reprint a complete listing of the original grantees of the Town of Salisbury,MA. However, perusal of the list of all who received land grants prior to 1643, gives us the names of many whose descendants married into the Fitts family:..."5 John Eaton sen.:,6 Edward French...10 Isack Buswell...17 Henry Browne...19 Roger Eastman, 20 John Stevens, 21 Robert Fitts...23 John Hoyt...28 Willi:Allen, 29 Willi:Barnes...31 Abraham Morrell, 32 Willi Osgood...37 Robert Pike, 38 Willi Patridg...42 Samuell Fellowes...44 John Harison, 45 Phillip Challice...49 Christian Browne...52 John Ayres Sen:, 53 Tho:Rowell...55 John Clough..57 John Fuller:..59 Enock Greneleif, 60 Richard Goodale, 61 Richard Currier.." (See Hoyt, p.10.)

The 1650 List of Salisbury Commoners(Hoyt,p.11) also contains many pertinent

names:..."Rob:Pike, Willi Partridg...Willi Buswell...Jn° Stevens...Richard:Goodale...Tho: Rowell...Phillip Challice...Sam[l]:Getchell, Stephen Flanders, Rob:Fitts, Willi Browne, Rodg:Eastman...Abraham:Morrill...Rich:Goodale Jvn...Jn°:Eaton, Edward French...Isack Buswell...Sam[l]:Felloes...Jn° Clough, Henry Browne, Willi Allin, Willi Barnes...Vallent: Rowell, Rich:Currier...Willi:Osgood..."

The 1650 Salisbury Rate(Hoyt,p.11-2) includes:..."Tho:Rowell 6-8...Phillip Challis 7-6 ...Vallentine Rowell 4-6...Rich:Currier 4-6...Jn°:Hoyt 6-6...Willi:Osgood 14-8, Jn° Clough 9-5, Rodg:Eastman 8-3...Henry Brown 7-4, Willi:Allin 11-6...Robt.Pike 10-8...Willi:Partridg 10-0, Willi:Barnes 12-6...Jn° Eaton 7-8...Abrahā Morrill 19-2... Rich:Goodale 14-0, Edward French 1-2-0...Isaac Buswell 10-6, W[m] Buswell 7-0, Sam: Buswell 6-0...Sam:Getchell 4-6, Sam:Felloes 9-0...Steven Flanders 3-9...Jn°:Stevens 11 -5, Rob:Fitts 11-3..."

The 1652 Rate(Hoyt,p.12) includes:"Edward French 1-00-04,Leift:Pike 1-10-00...Jn°: Eaton 0-4-7,W[m]:Partridg 0-19-8...Isaac Buswell 0-11-00,Willi:Buswell 0-7-08...Sam:Felloes 0-07-07,Sam:Buswell 0-06-06...Rodg:Eastman 0-06-10,Jn°:Stevens 0-06-09,Robt. Fitts 0-09-07,Jno.Clough 0-12-02...Sam:Getchell 0-03-05,Steven Flanders 0-02-11,Willi: Brown 0-05-00,Willi:Osgood 0-17-04,Willi:Allin 0-12-03,Henry Brown 0-6-09..Rich:Goodale Sen[r] 0-10-02,Rich:Goodale Jr.0-03-07...Joseph French 0-04-04..."

The new town of Amesbury was informally divided from the old town of Salisbury, in 1654/5, but was not incorporated until 1666. Inhabitants of Amesbury(1654/5) included Richard Currier...John Hoyt, Philip Chalice...William Barnes, Vallentine Rowel...

Among the signers(Hoyt,p.13-4) of the Articles of Agreement(1654) between the Old Town and the New Town were:Willi Allin[by mark]...William Barnes[by mark]...Henry Browne,William Browne,Isack Buswell[by mark],William Busswell...Phillip Challis...Rich: Courrier,Rodger Eastman[by mark],John Eaton,Sam[l].Fellowes[by mark],Robbert Fits, Steven Flanders,Edward French,Sam Gechel[by mark],Richard Goodale...Jn° Hoyt... Willi:Osgood[by mark]...Vall Rowell[by mark]...Jn° Stevens[by mark] [41 names]..

Division of Land, Salisbury, 1654(Hoyt,p.14) includes: Willi:Allen...Willi Barnes...Hen: Brown,Willi:Browne,Isaac Buswell,Will:Buswell...Phill:Challis,Jno:Clough...Richard Currier...Rodg.Eastman,Jno:Eaton...Sam:Felloes,Abraham Fitts,Rob:Fitts,Steven Flanders, Edward French,John French,Joseph French,Sam:Getchell...Goodale...Hoyt...Abra:Morrill ...Willi:Osgood,Will:Partridg,Leift:Pike...Vall:Rowell...Jno:Stevens...[62 names]

"Sixty names, the same as the above, omitting Abraham Fitts and John French, are found when the town divided the mowing of beach lots, March, 1653/4."(Hoyt,p.14)

Unless there is some other explanation, could the fact that Abraham Fitts was not on the list of March 1653/4, but was on the 1654 division list, indicate a date when Abraham[2]Fitts reached his majority and became entitled to land rights? He does not appear on the 1652 Tax Rate, or the Mar.1653/4 division, or on the May 1 (or Mar.14) 1654 agreement between the residents of Salisbury, and those of the newly formed Town of Amesbury. No month is assigned to the 1654 Division which includes his name.

Mr.Samuel Hall sold his 100A farm 'lying towards Hampton'(New Hampshire) to the Town of Salisbury in 1657. A list is given on p.16 in Hoyt of those residents of Salisbury who paid a proportion, and the Lots in the farm which they received: ...Lot #26 Henry Brown 1-02-11, #40 Wm:Brown 0-11-8, #11 Isac Buswell 2-00-10... #7 Rodger Eastman 1-13-7...#46 Sam[ll] Felloes 1-08-1, #8 Robert Fitts 0-18-3...Flanders..French ...#5 Sam[ll] Getchell 0-08-6...Goodale..#35 Edw:Goue 0-16-4...#16 Phillip Griffin 0-3-7 ...Morrill...#42 Wm Osgood 3-19-4...# 32 Lt.Robert Pike 3-11-8...Stevens...Jn°:Woodin..

Two Salisbury petitions of 19 May 1658 include(among others) the following names: (Hoyt,p.15)..Will:Barnes..Henry Browne,Will:Browne,Isack Buswell...Phillip Challis,John Clough,Tristram Coffin...Roger Eastman,Jn° Eaton...Samuell Fellowes,Robert Fitts... Flanders...French...Sam.Getchell...Goodale..Ed:Goue...Jn° Hoyt...Abraham Morrill..Will: Osgood,Robert Pike...Valentine Rowell..Jn° Stevens,Joseph Stevens...Jn° Woodin...

Evidently by that date Abraham[2]Fitts had removed to Ipswich, but Robert[1] was still resident in Salisbury. Hoyt says that the latter moved about 1658 to Ipswich.

That Robert[1]Fitts retained ownership of Salisbury lands is evident from the Court testimony in the 1667 case against Edward Gove who had been a tenant of Grace Fitts' at Salisbury. And of course we have mentioned deeds of sale by Robert's descendants. In c.1945, I met and had a passing conversation with Rev.Buel Maxfield of Dover,N.H. The writer was informed that Rev.Maxfield's sister was mar.to a Fitts de-

scendant who still lived on land in Salisbury,MA that once had been a part of Robert[1] Fitts' original grants. Having no resources at that time to pursue the lead, I unfortunately let it pass me by.

It is evident that Robert[1]Fitts owned more than one house in Salisbury. The writer does not know whether the house sold to Griffin in 1657, or the one that Grace[1] still owned in 1667, was the actual homestead where they lived. [Prob.the latter.]

As mentioned above, Robert[1]Fitts d.Ipswich, 9 May 1665(Ips.V.R.). His widow, Grace[1](Lord)Fitts also d.in Ipswich, 25 Apr.1684(Ips.V.R.). Graves not found.

CHILD OF ROBERT[1]-1 AND GRACE[1](LORD) FITTS:

4-i.ABRAHAM[2]. Perhaps b.England c.1633-34?; d.Ipswich,MA, 27 Mar.1692(Ips.V.R.)

BRIDGET[1] (FITTS?)GOODWIN? TRAVERS WINDOW. Family No.2.

In his Will of 2 Dec.1672, Richard ffitt of Newbury mentioned his "Sister Travisses Daughter y[e] eldest..."

The only logical identity for that sister, that has emerged to date, is one Bridget, wife of Henry Travers(Travis). So far as I know, Bridget's identity as a Fitts rests solely on that ref.in Richard ffitt's Will. It is a good primary source, however, and should not be ignored. Firm identities have been made on far slimmer clues.

Hoyt does maintain a question mark beside the maiden name "Fitts?" for Bridget. He does not, however, come up with any other Travers woman who might be identified as Richard[1]Fitts' sister. One reason to question Bridget's being a Fitts would be because another Mistress Travers(nee Fitts) might turn up. The Travers families in Hoyt and Savage do not seem to offer other better possibilities. [I do not question but that Richard [1]Fitts did have a sis.(or sis.-in-law?) who mar.a Travers.] The possibility of the sister having been an Ordway(and his wife's sister)does not seem likely. I have not done a great deal of Ordway research, but have never seen a suggestion that Bridget was an Ordway? Richard[1]'s mar.to Sarah Ordway was a relatively late mar. However, we have never seen any proof of a first wife(whose sis.Mistress Travers might(?) have been?)That seems to be reaching for imaginary possibilities?

It would appear that ·Bridget Travers Window was still liv.when her presumed bro. Richard[1]Fitts wrote his Will in 1672. One might ask why he did not give the legacy to her? As an elderly woman, however, (She d.1673.) Bridget would have had no need of her former sis.-in-law's red petticoat. Bridget's eldest dau.was named Sarah. Richard[1] might very well have been carrying out his wife's wish, that the special red petticoat be given to their niece - one who bore her own name - Sarah.

We are placing Bridget[1] along with Richard[1] and Robert[1] as perhaps a member of the same Fitts family who migrated to New England. The reader must remember, however, that there is still some doubt of her identity as a Fitts.

Her birthdate is unknown, but the place was surely England.

One secondary! source(Tingley.Some Ancestral Lines.Tuttle. p.111) says she was mar., first, in England, to a Richard Goodwin.

A footnote in Hoyt(v.1,p.178) says:"John S.Goodwin of Chicago states that the mother of the first Richard(Goodwin) was Bridget_____, who mar.,2d,Henry Travers of Nb bef.1645, and, 3d, Richard Window of Gl."

The"first"Richard Goodwin ref.to was of Gloucester and m.2 Nov.1666 Hannah Jones (Hoyt). Sav.gives several ch.:1.Hannah b.26 Oct.1667. 2.Richard b.22 Feb.1669. 3.Thomas b.19 Ag.1672. 4.Mary b.27 Feb.1675. 5.Eleanor b.31 May 1680. [Gl.V.R.add:Joseph b.22 Nov.1677; Daniel b.21 Feb.1684; Sarah b.15 Sep.1687.](Savage says m.20 Nov.1666.)

If Bridget was a Fitts, and if she was the mother of Richard Goodwin, then, of course, those children would also be Fitts descendants.

To cast doubt on Bridget's being the mo.of Richard[1]Goodwin, we must ment.that 1666 represents an unusually late first mar.date for anyone presumably b.c.1634 or earlier. Note also that Richard[1]Fitts' mar.to Sarah[1]Ordway was apparently a late in life first mar. Though not the usual pattern, this was not unheard of in that era. One does wish that the whole picture of this family could be made clearer by more research. We would be glad to receive any addenda or correction.

Note that a "Richard goding" was a witness to the Will of Richard Window in 1665, in Gloucester,MA, and that he also received a bequest therein.

Richard Window's legacies seem to all have been made to family members, and he was not unmindful of his several step-children. If the Richard Goodwin named in the

Window Will was not a family member, he would have been the only unrelated legatee named.

From English research: "in a report on Deeds relating to the Sea-port of King's Lynn, a certain Thomas Goodwyn and Bridgitt his wife, surrendered land in the Manor of Marham,Co.Norfolk on the 4th of October 1634."

We have no knowledge of any connection between that Bridgitt Goodwyn of King's Lynn and our Bridget(Fitts?)Travers Window, but in the light of the suggestion that our Bridget was first mar.to a Goodwin, it is an interesting ref. Bridget was not an extremely common Christian name.

Note that Richard & Hannah(Jones)Goodwin of Gloucester did name a son Thomas.

The Chester Herald was unable to find any ref.to Bridget Fitts in English records thus far searched.

If our Bridget came to America with her husband Henry Travers on the Mary and John of London "early in 1634"(March 24,1633/4), she would not still have been mar.to a Thomas Goodwyn in Oct.1634. One Thomas Goodwyn,ae.30,sailed(listed 21 May 1635) in the Mathew of London for St.Christopher's. He might be(?) the Thomas of King's Lynn who sold land in Oct.1634.

Tingley calls Bridget's first husband one Richard Goodwin. (Unconfirmed!)

John S.Goodwin in Goodwins of Kittery...Me.states in his introd.that Bridget Travers' husband,____ Goodwin, was of the Torrington,England, family, Goodwins having lived in Torrington, near Plymouth, for generations. (There are also two places called Torrington in Lincolnshire.) One wonders how JSG knew Mr.Goodwin's home town, when he perhaps did not even know his first name!

Richard Goodwin of Gloucester who m.(1666)Hannah Jones is the earliest Richard Goodwin listed in Savage.

Others are doing Goodwin research currently, and the writer will not attempt any real overview of the Goodwin family in this book. However, Goodwin specialists have pointed out the possibility of Edward Goodwin of Salisbury(m.1668,widow Susanna Wheeler) having been a bro.of Richard of Gloucester(m.1666 H.Jones).

The suggestion also appeared in Goodwin researches that an earlier Richard[1]Goodwin had come to America, with his wife Bridget, and that her mar.to Henry Travers took place later, in America. That idea certainly presents us with some difficulties as to a complete identification of all of Bridget's children. If she were the mother of Edward Goodwin of Salisbury, and perhaps(?) that is a possibility, we should want to add a great chapter of Goodwin descendants. At this time, we shall play the coward, and leave that coverage to someone else's more complete knowledge of the Goodwin family.

Richard Goodwin of Gloucester was the only Goodwin named in the Window Will. He was, however, settled locally and Edward's exclusion from that document might(?) not be significant. If(?) Bridget arrived in America as a Mrs.Goodwin, we must assume that Mr.Goodwin died very soon after their arrival. Sarah Travers, dau.of Henry & Bridget, was b.c.1636, so we are working with a rather narrow span of years in all this speculation. Henry Travers does call Sarah his dau.(as does Savage). Bridget Travers had mar.Richard Windowe in 1659. When Richard[1]Fitts wrote his Will in 1672, why was he still calling her his "sister Traviss"? This term was used in identifying his sis. Travisses' eldest dau., so Sarah would not have been a "Goodwin", and was most certainly a Travers. All of these questions point up the fact that more searching should be done on this branch of the family.

There was a famous English dissenter named Walter Travers who was "silenced". Another well-known Reformer of the same early period was named Goodwin. The reader may want to refer back to the chapter on Rev.Richard Fitz of the early London "Privy Church", and ponder a possible(?) connection with Bridget(Fitts?) who mar. first a Goodwin(?), and then a Travers. No proof, or suggestion of any connection found.

There were very early Travers families in Virginia, which is interesting in the light of our discussions on Robert[1]Fitts of Virginia. We tend to overlook how very mobile our immigrant ancestors were, and how many family connections as well as trading ties there were between the infant settlements.

Henry[1]Travers took the Oath of Supremacy and Allegiance, Mar.24,1633/4, preparatory to sailing to New England on the Mary and John of London, Robert Sayers,

Master(Travers Gen.). He came to Ipswich and went from there to Newbury in 1635.

Tingley states that Bridget came to America in the Mary and John with her second husband Henry Travers. This is, of course, a secondary source, and we have no primary proof of that as yet. As was customary, only Henry's name appears on the passenger list. However, as Sarah Travers was prob.Bridget's dau.and not the dau.of a possible(?) first wife of Henry's, Bridget and Henry were perhaps mar.by at least 1635.

Savage, who is the source of our birthdate for Sarah, makes the suggestion that Henry's oldest dau.Sarah"b.1636" was perhaps the child of another wife and therefore perhaps(?) not Bridget's dau. To quote Savage more exactly: "Henry...had Sarah,b.1636, by wh.is uncert.but by w.Bridget had James,28 Apr.1645..." Hoyt makes no ment.of Henry's having a first wife and gives the two ch., Sarah and James, as ch.of Henry[1] & Bridget[1]. The bequest of Richard[1]Fitts to his sister's dau.seems to bear this out. Also Bridget calls Sarah her dau.in the wording of the 1655 petition. (Of course the term "daughter" could also refer to a step-daughter.)

There is no evidence as yet of an earlier marriage for Henry, so maybe Savage's doubt as to the identity of Sarah's mo.might have come from the fact that there was a span of some years between the birth of Sarah and that of James. The latter was definitely Bridget's child.

Savage's use of a simple year(1636) for Sarah's birth implies that his source for the date could be an age designation in later life or some less specific source than an actual birth or baptismal record. With that in mind, we might consider that she could (?) have been born about 1636!

The Travers Gen. discusses the various land grants made to Henry in the Town of Newbury, incl.6A in the "Great Marsh" and a ½A house lot near the First Landing Place, as well as 4A on "Merrimack Street".

A Court Case appears (Records & Files...I:110)Sept.1646 when John Emery was fined for his attentions to Bridget, wife of Henry Travers, and bound not to frequent her company. John[1]Emery m.(2d)29 Oct.1650,Mary(Shatswell)Webster, widow, and his bond to Travers was discharged.

Henry[1]Travers made a Will dated 26 Jly 1648(Hoyt) and then sailed on a return trip to England. He left behind in Newbury a wife Bridget, a dau.Sarah, and a son James. He never came back to America and had died sometime before 1659, and presumably before 1655.

The Text of his Will as printed in Travers Gen...."I give unto my ssonn James my house and half acre lot...4 acre lot at new towne and my division Land and my Eight acres of Salt Marrish ... I Give unto my Daughter Ssara on Cow and a hefer of 3 year ould two brasse potts and lital kitel and a friing pan and a tabl bord...I give unto my wife my bed and Coverlid and a kittl and a Scillet and my wheat and barly and my Swine and my debts that is owing to me and all my other goods...which in all I Judg will be as good a porcion as one of the Children and mor and my debts being paid... my wife shall have the Increase and Incom of my Estate of both the Children untill they be twelve yere ould ..."

In 1655 Bridget petitioned to be allowed to keep the Travers home until James[2] was 21, Henry having left it to their son when he reached the age of twelve. Petition is printed in Travers Gen.:Bridgett Travers of Newbury ...whereas Henry Travers, my husband, went away to England from mee seaven years agone, and left mee two children; my Daughter was of the age of ten years, and my son not full three years of age ...he gave me a bed and a Coverlet which was very meane ... I had not so much as an house to dwell in, and left me also five pounds in debt. And since he went I have not heard of him but once, which is five years since. .. since my husband went away I have paid the five pounds and laid out about twenty more for building ...and also my daughter being now marryed I have payed to her two heifers. Now my .. petition .. is that ..I may enjoy my house and land till my son shall be of the age of one and twenty years, and after to have the thirds during my natural life...Bridgett Travers.

An inventory of Henry[1]Travers' estate taken 15 Jly 1659...92-17-6, less debts of £5 paid. The full text of the inventory appears in Travers Gen.,p.22-3.

Ipswich Quar.Court,Records and Files,p.177-8(Sep.1659):"Will of Henry Travers presented, not proved; adn.granted to his widow, Bridgett, now wife of Richard Window. Nicolas Walington, who married his daughter, Sarah Traverse, had already received three pounds, and the court ordered the administratrix to pay them twelve pounds

more, and to the son, James Traverse, thirty pounds when he comes of age, and the rest of the estate, which amounted to 92li., to the widow, the land to stand bound for the children's portion."

Bridget's third husband has been called Richard Window in many printed records. However, Hoyt(v.3,p.1016) says that "Window" should be Winslow. This seems like a very logical correction, especially when one considers how easily handwriting could (and can) be misread. The name Winslow is a common one - and the name Window rather unique. Certainly Hoyt was a careful researcher. We have now, however, been privileged to study a photocopy of the orig.Window Will itself(Essex Inst.Library). There can be absolutely no question but that the writer(not Richard himself) spelled the name WINDO. Richard's own signature(Richard Windowe) does not offer as many letters for comparison, but the "d" of Richard while formed in a tighter flow than the "d" in Windowe was nevertheless shaped similarly.

Richard Window was presented in Court in Dec.1647 for living apart from his wife. In Feb.1648/9, when he was called into Court again on the same charge, he explained that he had sent to England for her, and had learned of her death.

He mar.(2d)the widow Elinor[1](___)Bennett. Mistress Bennett came to America with her two children, Elizabeth[2](b.c.1640), and Anthony[2](b.bef.1652). She was liv.in Gloucester as early as 1650-2.

The dau.Elizabeth[2]Bennett was mar.20 Jan.1662(Savage,v.2,p.17)to Jacob[2]Davis.(8 ch. given in Savage)(Davis Gen.says mar.1661.) She was named in the Richard Window Will in 1665, as was her husband, Jacob[2]Davis(son of John[1]). Jacob[2]Davis was also appointed one of the overseers of the Will, and therefore a guardian of his brother-in-law, Anthony[2]Bennett.

[Savage(v.1,p.170) says that Elizabeth[2] was prob.a dau.of Henry[1]Travers, and mar. Anthony "Berry". Savage also lists Anthony[2]Bennett and his wife Abigail(___)(v.1, p.166-7). These confusing and partially erroneous entries in Savage prob.sprang from the fact that Richard Window called Elizabeth[2] by her maiden name in his Will, even though she had mar.Jacob[2]Davis bef.1665. The reader will note that her witness to the document is as Elizabeth "Daves".]

Knowing that Bridget(Fitts?)Travers had only one dau., Sarah, we have long been puzzled as to Richard ffitts' statement about his sister's eldest dau. However, the presence of the younger step-dau.Elizabeth[2](Bennett)Davis, in the family could explain his use of the term "eldest" in ref.to Sarah. This also rather confirms the belief that Sarah[2] was Bridget's own child - as the step-children were ignored in the Fitts' Will. Neither, however, did James[2]Travers(certainly Bridget's own son) receive a Fitts bequest.

Jacob[2]Davis serv.in King Philip's War in 1675. He d.2 Sep.1685, at Gloucester. Elizabeth[2] survived him. No record of her death. Jacob[2] & Elizabeth[2](Bennett)Davis had 9 children.

Anthony[2]Bennett was of Gloucester; mar.(by 1678/9),Abigail _____, & had 5 ch. Anthony[2]Bennett d.13 Dec.1690 in an accident. Wid.Abigail as ad'x of est.referred to the expense for 'getting a Jory to view the body, he coming to an untimely end.'

Richard[1]Bennett of Boston was the "unkel benit" referred to in the Window Will. Richard[1]Bennett apparently did not accept the care of his nephew as the 27 Mar.1666 court ordered Anthony[2] to remain under the care of the overseers of the Window Will "until he chose a guardian".

Richard[1] & Elinor(___)Bennett Window had one dau.Ann[2], b.19'of the last mo.'1653. This would be 19 Feb.1653/4. Ann[2]Window later mar.Humphrey Woodbury.

Richard[1]Window was a Selectman of Gloucester in 1654.

In 1656, John[1]Davis bought a house, barn, orchard and land from Richard[1]Window. (Davis Gen.,p.280). Haskell Gen.,p.136, says that W[m1]Haskell, in 1656 bought "a lot of ten acres with a house and barn thereon ..of Richard Window, situated on the westerly side of Walker's creek" in Gloucester. Did Window own two houses, both of which he sold in 1656? We have not consulted the orig.deeds.

Elinor(___)Bennett Window d.in Gloucester 16 May 1658(Gl.V.R.). On 30 Mar.1659, Richard[1]Window mar.(as his 3d wife) widow Bridget Travers. He was also apparently her 3d husband.

In 1659 also, Richard[1] & Bridget[1]Window turned over the Travers home to their son-

in-law Nicholas Wallingford, husband of her daughter Sarah[2]Travers.

Text of deed:...I Richard Window of Cape Ann alias Gloster in the county of Essex in New England carpenter & Bridgett my wife who was the relict of Henry Travers deceased...for...three Score & ten pounds...Sell...unto Nicholas Walington of Nuberry...all that messuage or tenement conteining...foure acres...more or lesse formerly the land of ...Henry Travers... Bridgett my wife...was...sole executrix...to the above sayd Henry Travers, with the house, orchyard, garden, fences & appurtenances...lying...in Nubery, bounded with the street going to Merrimacke on the east, and the South street on the south, Richard Brown's land on the west, and Tristram Coffins on the north, also eight acres of Salt marsh lying in the great marsh in Nuberry...bounded... with eight acres of devidant land lying neere Merrimacke river with all...privilidges of comonages... first day of October...[1659]. Richard Window. Bridgett Window with a marke... acknowledged... December 7th: 1660.

Text of Windowe Will:. "dated the:2 of may:1665...I Richard windo of...Gloster...macke my dafter Ann my tru and laful aire:and Soule Exsectetrecks and...do giue unto her my housses and lands... And unto Rich goding:do I giue the Sowrd and belt that he traineth with and also one pound ten Shillings... And to Antany Bennet my Suninlaw do I giue one grat bibel which was his fathears with al my working towls:and al my waring Cloths:and three yards of new Cersi in my Chest and one musket:and one heafer Cauef: I giue unto Elessebeth Bennet my Dafterinlaw one Cheast with a frog lock:and to Jacob Daves do I giue my fouling pease and Shot moulds And unto Breget my wife do I giue al her wearing Clothes:and onee bead one rug and bolster which She brought with her:and one Iorn pot: and one bras pot:whith al other things that are left:which She brought with her:of her houssal Stuf:and also one third par of the Rent of the housses and lands to be yearly paid to her And Conserning James travis:thirty pounds which the Honnored Court was plesed to aloue him out of his fathers inheritanc which lis in Necheles waringtans hands which is his portion And Antany Bennit do I leue and Commit into the hands of his unkel benit if he pleas to exsept of him:and if not I Commit him to the Cair of my ouerseers And if my Dafter ann do dy without an Aire:borne of her one body and lawfully begotten then do I giue her pour to mack an air whomme she will or to dispose of it to houm she pleseth And I do apoynt william hasskel senior and James Steuens and Jacob Daues of gloster to be her ouerseers:and do giue them ful pour to ordar and dispos of her as if I my Self wear present:and to bring hir up in the fear of god:and also do giue them ful pour to ordor and dispos of the Estat to her best aduantage...Richard windowe. witnis Jacob Davis Isaac Stevens the marke Y of Richard goding the mark E of Elessebeth Daues." Proved Salem Court 27:4:1665 by Jacob Davies and Isaack Steevens. (June 27 1665)

Richard Window d.5 Je 1665. (Savage v.4,p.593)

John Davis [et al] took inventory 9:4:1665...Total 211li.19s.6d plus 3li.6s.(Essex Co. Quar.Court Files v.10,leaf 148). [i.e. £ 211 19s. 6d. & £ 3 6s.]

Essex Co.Quar.Ct.Files v.11,leaf 133: Bridget Window's pet'n:That she had been married to Richard Window of Glocester and had brought to him estate to the value of £40. When he died his estate...£212 and all she received was 30s.per year, she being now aged and not able to work ...and James Stephens the overseer not providing her even with bread or beer...May 23,1666...

Salem Quar.Ct.Rec.v.4,p.162:Bridget...Window petitioned to the General Court, which was referred to this court, that she had been left in a poor condition, her husband having disposed of his estate by will to his children. The court 26:4:1666 understanding that there was a cow ordered by her husband to be delivered to his wife after his decease, though not expressed in the will, ordered the adm'rs to deliver that cow or another ..

Savage gives Bridget's death as Oct.1673. Adn.granted 26 Nov.1673 to Nicholas Wallingford and James Travis. The folder at Probate is now empty with only the notation that the actual documents of Bridget's est.settlement are missing. Record reads:"Testament 1673,Nov.25;1673,Nov.26;1673,Nov.26(inventory)."

Estate as printed(Essex Co.Quar.Ct.Files,v.20,leaves 120-1):Mr.Samuel Worcester and Elizabeth, his wife, testified...'within two or three dayes before the death of the Widdow Window, wee heard her declare that her will ...was that her son in Law Nicolas Wallington, who ought her forty shillings, giveing to his son John Wallington an Ewe lamb out of it should have the rest of the said forty shillings; and that her Grandchild Sarah Wallington should have her best coat; and that her son James Traves should have her bed; and

that the rest of her estate should be equally divided between her son:Nicolas Wallington & James Traves.' Sworn Nov.25,1673...

Nicholas Wallingford and James Travis app'd 26:9:1673 adm'rs of est.of wid.Window.

Inventory taken Oct.9,1673 by Samuell Wosester & John Tenny:Wearing apraill £7.6s8d; silks and lining £ 3.12s10d; Beding £4.2s6d; household stuf £7.5s1d; dets £3.14s; total £26 1s1d. Debts to be paid out of the estate for her funeral 19s9d; other debts £1.4s6d; to Nicholas Walinton for 2 days 4s; witnesses 4s; total £1.12s3d. Rec'd 23:9:1673.

[As none of the other known stepch.are named in Bridget's settlement we are again confirmed in our belief that Sarah[2] as well as James[2]Travers was Bridget's own child.]

BRIDGET[1]FITTS(?) m.prob.(1)____ GOODWIN. She m.(2d)HENRY TRAVERS and m.(3d) 30 Mar.1659 RICHARD WINDOW. No ch.by 3d husband.

CHILD OF ____ & BRIDGET[1](FITTS?) GOODWIN:

? i.RICHARD[2]GOODWIN. m.2(20)Nov.1666 Hannah Jones. 8 ch.listed above.

CHILDREN OF HENRY[1] & BRIDGET[1](FITTS?)GOODWIN? TRAVERS:

5-ii.SARAH[2]TRAVERS b.c.1636; m.NICHOLAS WALLINGFORD.

6-iii.JAMES[2]TRAVERS b.Newbury MA 28 Apr.1645.

RICHARD[1] FITTS of Newbury MA. Family No.3.

Richard[1]Fitts, a "planter" was a proprietor of Newbury MA as early as 1642. He had been first at Ipswich.

Currier.Hist.of Newbury.1902,p.88-9."House lots laid out...as early as 1645...Rich ffitts 50...Hen:Travers 01...Thos.Haile __...Jo:ffits, ferry lott, Jo:Indian 61..."

Ibid.p.54-5:"The stint of the ox & cow comon Mar.12,1641...Richard Fitts 1...Henry Travers 1...Thomas Hale 11¼..." Ibid.p.84:"Proprietors records... list of freeholders 1642 ... Thomas Hale...Henry Travers...Richard Fitts..." Ibid.p.90:"'Richard ffitts of Newbury'sold March 26,1645/6'to Thomas Millward,mariner,five acres of upland scituate on Merrimack River'." Ibid.p.163:"Pet'n May 14, 1654...Rich[d] Fitts...James Ordway... Ibid.p.141: "Pet'n May 21,1663...James Ordway, Lionel Worth...Richard Fitts...Thomas Hale Jun..."

Take note of the [John]Jo:ffits ment.in 1645. No other ref.to him seen. Savage does list more than one early John Fitch - but not in Newbury. He does not list any John Fitts.

JHF:"The name of Richard Fitts is in the list of 91 grantees on the Proprietor's Book of Records. It also is found in town and county records, 1642,Dec.7; 1655,June 30 and Sept.24; 1659,Mar.25; 1661,May 16...left no children. A son, however, of Samuel Symonds Esq., town clerk, deputy governor, etc. who is supposed by some to have had for his first wife the daughter of Gov.Winthrop, was named after him, Richard Fitts Symonds."

Note our discussion of Symonds connections under Abraham[3]-7 Fitts Jr. We doubt JHF's statement that Rich[d] Fitz-Symonds was named for Richard[1]-3 Fitts of Newbury.

Richard[1]Fitts m.Newbury MA 8 Oct.1654(Newb.V.R.) SARAH[1]ORDWAY. She was prob. the Sarah Ordway bp.11 Mar.1616/7 Bengeworth Parish, Worcestershire, dau.of Edward & Jane Ordway.

ORDWAY FAMILY. Sarah[1]'s bro.James[1]Ordway was prob.the James Ordway bp.5 Ag. 1621 son of Edward & Jane(Webb)Ordway (Bengeworth Par.Reg.entries in Amer.Genealogist Oct.1968 issue). James[1]Ordway went first to the settlement at Dover,N.H.(Cocheco) coming there as a servant of Maj.Richard Waldron. If Sarah[1] came with him perhaps she was also first at Dover? James[1]Ordway m.25 Nov.1648[Nb](Hoyt) Anne[2]Emery dau. of John[1] & Mary Emery. 11 ch.given in Hoyt p.583. Among them were Edward[2]Ordway b. 17 Sep.1653[Nb] whose 1st wife(m.12 Dec.1678)was Mary Wood; and Anne[2]Ordway b.12 Feb.1669/70 who prob.m.(1)c.1690 Isaac[3]Buswell and m.(2)21 Feb.1722/3 Wm Baker of Ips. Another son John[2]Ordway b.17 Nov.1658[Nb] m.5 Dec.1681 Mary Godfrey. John[2] & Mary (Godfrey)Ordway were ancestors of Deac.Moses Sawyer who m.Ann[5]-41 (Fitts)Sawyer. James[1]Ordway was taxed Dover,N.H. Dec.1639. He sold land gr.to him by Dover in 1662. He was a freeman of Newbury 1668 and d.aft.1702 (prob.aft.1711). Anne(Emery)Ordway d.31 Mar.1687[Nb].

"Richard fitts" witnessed ...24 Sep.1655."'The deposition of Richard fits of Newbery the said Deponent Testifieth that Henry fay[weaver of Newbury]said to him that if hee Died a Singll man then his brothers Children shal haue his estatt this he said often: his mark Richard 𝔘 fits'"(Prob.Rec.Essex Co.p.214-5)

Richard ffitts signed by mark as a witness, a deed for the sale of ld(4A lot) from Giles Cromlon(Cromwell) to Anthony Somerby on 25 Mar.1659. That deed bears note:"Record March 28:1678."

Directly below that deed on the recorder's bks. and bearing rec.date of 27 Mar.1679 is the following:I Richard ffitts of Newbury...and Sarah my wife for...[£9.15s.]sell...unto Anthony Somerby of the abouesayd Towne...[4A lot] scituate in Newbury, in the upper nyne lotts...bounded with the land of the sd Anthony Somerby on the east & also on the west with that four acre lott wch he lately purchased of Gyles Cromlom, the street on the north, the comon on the south ... fiue and twenty Day of march ...[1659]. Richard ffitts a marke, Sara ffitts.. Acknowledged...19 May 1663. Recorded March 28 1679..

The next deed on the bks.in the sequence (apparently all recorded at the same time by Somerby) is for 10A meadow and marsh ld (in two parcels) that Somerby had purchased from Solomon Keyes. The lgr of the two parcels bought from Keyes was c.6A "in the great marshes...bd'd at [east?]end with plumb iland River, and a great creeke,"the ld of Wm Moody at the west end, and the ld of the sd Wm Moody, John Bartlet & John Bayly on the south, and the ld of Wm Moody widdow ____? &"Richard ffitts on the north, and a creeke betweene James Ordways land [& it?...]". This third deed offers a clue to the location of Richard Fitts' marsh land acres.

All extant examples of Richard's signature that were found were made "by mark". While the mark on the will of 1672 might have indicated extreme infirmity, that explanation can not be used for the 1659 deeds. We assume that Richard[1] could not read or write. It is interesting that, unless the recorder made an error(which is always very possible) Sarah did sign her name to the 1659 ffitts/Somerby deed.

From the evidence of Richard[1]ffitts' will, he and Sarah had no children, at least none who survived. They had been mar.relatively late in life. She was 37 yrs.old when they married and he was probably of a comparable age.

Sarah[1](Ordway)Fitts d.24 Apr.1668[Nb] (Pope,Hoyt & Newbury V.R.). However a death date of 24 Apr.1667 is given in JHF book and in Coffin & Savage.

Richard[1]ffitts d.2 Dec.1672[Nb] (Hoyt,Coffin,Savage,Pope & Newbury V.R.) JHF book says 24 Dec.1672. His Will follows:

...I Richard ffitt of Newbury...Planter... To my Loving Brother in Law James Ordway ... [£5]and to his daughter Jane Ordway [£5]..to bee pd by my Executer in twelve moneths after my decease in corne and neate cattle:Allsoe I give unto my Sister Travisses daughter y[e] eldest my wives red pettecoat:to bee forth with conveyed to her quickly after my desease:- to my well beloved Kinsman Abraham ffitt I give ...all my Lands both upplands and Marsh meadow ground lying & being in y[e] bounds of...Newbury... paying to his sonne Abraham ffitt which hee had by his first wife fore score pound allsoe my will is y[t] hee the s[d] Abraham pay tenn pound to his daughter y[t] hee had Allsoe by his first wife both paym[ts] to bee well & truely made when y[e] said children come to bee of age, ffurthermore I give...all my goods cattle sheepe & hoggs to my Loving Kinsman Abraham ffitt he paing all my Just Debts...Allsoe I give power to Receive just debts as are justly due to mee: Allsoe I doe Appoint my Kinsman Abraham ffitt to bee y[e] sole Executer of this my last will... ffurther I doe Appoint William Chandler and Ensigne Steven Greenleafe to be y[e] overseers of the same... 2d day of Decemb[r] in y[e] yeare of our Lord 1672. The mark of Richard R ffitt... in ye p[r]sence of us...Wm Chandler Steven Grenlefe. Proved 25 of March 1673 by...Wm Chandler & Steeven Greenliefe... As attest Robert Lord Clerk.

Wm Chandler and Steven Grenlefe took Inventory Decemb[r] y[e] 4:1672: Total estate of £164 18s.6d. incl.:8A uppland Errable w[th] an Orchard & house; 6A marsh & meadow; lott at plumb Iland; 2 hoggs & one Cow; five sheepe ...[clothing, etc. tools, iron worke] 4A of Desitent [distant?] land.

ABRAHAM [2]FITTS of Ipswich MA. **Family No.4.**

ABRAHAM[2]-4 FITTS (Robert[1]-1) Prob.b.England. Perhaps b.c.1633-4?

Abraham[2]Fitts according to some secondary sources was b.England c.1629. No firm info.on his b.date or b.place found. Likely from date of his first mar.that he was b.England bef.his par.came to Am. As far as we know he was an only child, or the only surviving child. If(?) he reached his majority in 1654 as might(?) be indicated by his first appearance on Salisbury records, receiving land in the 1654 division, can we place his b. date as approx.1633?

Aside from his par.brief sojourns in Cambridge(?) and in Ipswich in 1635(?+), Abraham[2] spent his childhood and youth in the frontier town of Salisbury MA.

"Salisbury mariages...Abraham ffitts was married to Sarah Tomson the (16th)day of May 1655" [Orig.rec.;also in Ct.R.;Hoyt & Salis.V.R.). They were mar."by ye worshipfull m'r Symon Bradstreet". SARAH^{2}THOMPSON dau.of Simon^{1}Thompson(Tompson,Tomson), rope-maker of Ips. He b.c.1608(c.60 in 1668)(Pope).

The iden.of Sarah^{2}'s mo.has been variously given in secondary sources. Sav.says Simon^{1} m.(2)21 Ag.1656 Rachel Glover. The wife ment.in Will & who surv.him was Rachel. Pope says Simon^{1}Thompson m.a sis.of Henry Short. However, Sav.says Henry Short's 2d wife was a Sarah Glover. If Sav.is correct(that both Henry Short & Simon Thompson m.Glovers) that in itself could explain the ref.to Thompson's m.a sis.of Henry's. In that case one of Simon's wives need not have been a Short herself. There were, judging from the Thompson's ch.ages, two wives, & Sav.states that this was so. Simon's first wife must have been the mo.of Mercy^{2} & of Sarah^{2}Thompson. Was she a Rachel Short?

A corresp.has sent the suggestion that Sarah^{2}'s mo.was "Rachel Kilham,dau.of Augustine'Kellam measurer'". In Waters Gleanings(p.1403-4)we find that Augustine^{1}Kilham the immigrant was a son of Henry & Alice(Goodale)Kilham. Henry Kilham(Kellam)'s Will (prov.Engl.1631)is quoted in Waters & there are bequests(among others)to Thompson grch. namely..."William Tomson, my grandchild...Ezechiel Tomson, my grandchild". Children named are the eldest dau.Mary Kellam, & sons "Austen"(Augustine) & Robert Kellam. The dau.who m.a Thompson was not named(unless she was Mary?) & was prob.dead. No grch.named Mercy & Sarah Thompson appear in the Will & we do not believe that a Kilham iden.can be made for Simon^{1}Thompson's first wife. Simon^{1} was in Ips.by 1636 & no sons named Wm or Ezekiel appear in N.E.records. They could have d.bet.1631 & 1636. In any case it was a dau.of Henry Kellam(& sis.of Augustine)who had m.a Thompson.

As the writer has been unable to pursue the iden.of Thompson's wives beyond noting the suggested names that have arisen, we make no iden.here of Sarah^{2}'s mother.

The ch.of SIMON^{1}THOMPSON incl.:1.Mercy^{2} who m.26 Jan.1653 Isaiah Wood. 2.Sarah^{2} who m.1655 Abraham$^{2-4}$ Fitts. 3.Rachel^{2} b.7 Mar.1657;d.5 May 1658. 4.Elizabeth^{2} b.16 Nov.1660;d.12 Je 1661.(Hoyt,Pope,Sav.,Ips.Antiq.Papers)

Mary(Mercy)Wood b.31 Oct.1653 dau.of Isaiah & Mercy^{2}(Thompson)Wood m.Edward^{2} Ordway son of James^{1} & Ann^{2}(Emery)Ordway. Note the other Wood grch.named in Simon Thompson's Will, the text of which follows:

"...I Simond Tomson of Ipswich...give unto Rachel my beloved wife, my dwelling house and land, wch was part of Hayfeilds farme, and now in ye use and tenure of Thomas Atwood, wth two cowes,two bullockes,six sheep during...her...life...but in case she marryes agayn I give her...six pound yearly...[household goods]but after her decease I give them all[household gds.] to my Grandchild Mary wood. Item I give unto her four pound a year so long as she liveth, due by bill from my son in Law Abraham Fits. Item I give unto my Grandchild Simond wood my house wherein I now dwell...wth all ye land,pasture, arable,and meadow,not after disposed of,he allowing liberty to his brothers Samuell and William to keep three cowes apeice in ye cow pasture, himselfe keeping foure.I give ye sayd p^{r}mises to him and to ye heyres of his body lawfully begotten for ever;and for want of such heyres,I give all ye sayd premises to his brothers Thomas(and tomson)wood in like manner,provided alwayes y^{t} he pay unto his Sister Joannah,and to his cousin Sarah Fits, thirty pounds(a peice)when they come to ye age of twenty one yeares.Item I give the dwelling house and ye land belonging to it at Hayfeilds Farme,after my wives decease to my Grand Children Thomas wood,and Thomson wood,equally...provided they pay thirty pound betwixt them to their Sister Sarah...unto my Grand child Samuell wood the house his father lives in...after ye death of his father and his mother...unto my Grand child william wood the house and land I bought of Goodman More wth ye Marsh at Plumb Island belonging thereunto...Item my will is y^{t} my Grand children Abram Fits, and Sarah Fits shall enjoy my halfe of ye house and land possessed by their father, after his decease:But ye six acres I bought of Richard Nicholls,at ye east end of heart-breake hill,I give unto my Grand child Abraham Fits...appoynt my son-in-law Isayah wood the sole Executo^{r}...25th of June...1675...Simon(his M mark) Tomson. Witness:William Hubbard, Jno Rogers. Proved Ips.Mar.28,1676.

When Inven.of W^{m}l Moore of Exeter,N.H.(later of Ips.)was taken (Moore d.1671.) the Ipswich part of the invent.incl.£60 in the hands of Simon Thompson. Perhaps that represented the purch.price(or that part as yet unpd.)for the ho.& ld Thompson bought from Moore, and which he left to his grson William Wood.

The 1664 testimony of Robert^{1} & Grace Fitts(see below) indicates that Abraham^{2} & Sarah^{2}(Thompson)Fitts began their mar.life in Salisbury, but were influenced by her fa.

to move to Ips. The date of the move was presum.bet.their date of mar.(16 May 1655) & 30 Jan.1656(1656/7?) when Abraham^2 was said to be liv.in the jointly owned prop.in Ips.

In Hammatt(p.369)we find:"By a deed,in which he[Simon^{1}Thompson]styles himself Rope-maker,dated August 5,1658, he conveys to Abraham Fitts a house and land which he bought of Humphrey Griffin,three acres,having Rocky Hill toward the west;John Fuller south;the highway east and north east."

A small note in the Ips.Antiq'n remarks:"Abraham(Fitts)removed from Salisbury to Ipswich,and owned lands in the vicinity of the residences of Mr.Ephraim Fellows and Mr. Burnham. His descendants still reside in town though not by name."

Hammatt(p.236)says Richard Nichols purch."of Edward Bragg,Mar.21,1658[1½A ld]...on the south side of the river,having the highway leading to Chebacco south;land sometime Humphrey Griffin's now Abraham Fitt,towards the East;other land of sd Richard Nicolls north and west."

These refs.prob.give an approx.location of the Ips.home of Abraham^{2}Fitts. Robert^1 & Grace Fitts had by c.1658 also rem.to Ips. and they prob. liv. near (or with?) their son.

A misunderstanding arose re.the Thompson/Fitts agreement & Abraham^{2}Fitts took his fa-in-law to court. Ips.Quar.Ct.Rec.and Files:"Writ:Abraham Fitt v.Symon Tompson; for not performing his promise he made to him in drawing him away from Salsbury to come to dwell in this town,viz.,that if he would come he would give him forty pounds in the purchase he had bought;dated Mar.20,1664;signed by Robert Lord for the court...'In satisfaction of the forty pounds I promised Abraham Fitte in consideration of his marriage with my daughter I tender to him the foure Cowes and six sheepe which he hath long since received. Also to acquitt him of two years rent due to me for the Land he had of mine before he made his bond of five pound a yeare. And if it shal be judged by indifferent men that the s^d cattle and rent fall short of forty pounds I tender further to abate so much of the rent due to me since by his bond or bill, which he hath yet in his hand...'

"Simon Tompson's bill of cost £1.8s8d. Agreement,dated Jan.30,1656,between Symon (his mark)Tompson and Abraham Fitt,his son-in-law,that Abraham should pay one-half of the purchase of the house and land,in which he now dwells,which said Symon bought of Humphry Griffen;that Abraham should pay to Symon five pounds per year during...life and four pounds per year to Rachell,his wife,in case she survive...that if Abraham could pay part or all the purchase price,then all or part of the rent to be taken off proportionable to so much as is paid,provided also that in case he do not purchase it,but comes to him by gift of the said Symon,then it was to be given to the issue of the said Abraham and Sarah,his present wife.Wit:Robert Lord and Esaiah Wood.Copy made,Apr.30,1666 by Robert Lord...

"Robert Lord,aged about sixty-two years,deposed that he went with Abraham Fitt to the house of Symon Tompson to get the forty pounds promised if he would come from Salsbury where said Abraham was then settled.Thompson denied that he made the promise,but said he would pay if he saw sworn testimony.The latter also was present when deponent's brother Fitt and his wife gave their testimony,and at first said it was false,but later returned and said it was true... Robert Fitt and Grace,his wife,testified that their son Abraham was well settled in his house at Salisbury,when Tompson desired him to go to Ipswich to live,and also suggested to them to go also and to help him in the purchase etc. Sworn,Dec.15,1664... Isayah Wood testified that he heard his uncle Fitt say to his father Tomson,'brother tomson:if g^m griffin will sell his house and land I pray you buy it for mee and my son:and we will com and purches it:and dwell upon Itt.'Sworn in court. Elisebeth Sherod deposed that she heard old Goodman Fitts ask her husband Griffin if he would sell his house and land and he answered if he had a good chapman,he might sell it etc. Sworn,Mar.20,1664... Henry Short testified that he gave his consent to his brother Tompson to make use of his sister's portion and also sent him between forty and fifty pounds out of his own estate to enable him to pay Humfery Greffin.Sworn in court. John Severanes and John Stevenes deposed,20:11:1664,that they were at the house of Robert Feates about eight or nine years before,when the promise was made,etc. Sworn Mar.25, 1665..." Verdict for defendant.

The text of one of the original depositions appears:"The depositions of Robert Fitt and Grace Fitt his wife. These deponents testifie that Symon Tompson coming to Salsbury, when our sonn Abraham Fitt(who married the sd Symon Tompson his daughter) being then settled in his house at Salsbury, desired him to come to Ipswich to dwell:discoursing about a purchase the sayd Symon had purchased of Humphry Griffin and propounded to us to come also and to help him in the purchase,but not then consenting, he the sayd Symon replied and Said if he the sayd Abraham would come to Ipswich to dwell,he would give

him fortye pounds in the purchase,whether we would doe anything or noe,and then said he hopte he might be able to purchase it himselfe... Recorded 22:10:1664."

Thompson's Will indicates that he retained some ownership rights in this jointly owned ho.where Abraham^{2} & Sarah^{2} settled. He left his"halfe of ye house and land"to his grch. Abraham^{3} and Sarah^{3}Fitts.

Sarah^{2}(Thompson)Fitts d.5 Je 1664.(Ips.Antiq.,Ips.V.R.,Hoyt). It is likely that the date 20 Mar.1664 in the court case above refers to 1664/65. Sarah^{2} having died in June 1664, Abraham^{2} & his father-in-law were prompted to seek a legal settlement for their differences and thus clear the property title. Thompson did not leave his"halfe of ye house" to his grch. until after the death of their fa. Abraham^{2}. So in all likelihood the two men must have remained on relatively good terms through the years after Sarah^{2}'s death. See info. about the double year of early dating before England accepted calendar reforms.

On 7 Jan.1668(Ips.V.R.)Abraham^{2} m.(2d)REBECCA BURLEY,wid.of Giles^{1}Burley.(Gen. of Burley/Burleigh Fam.used date 23 Feb.1669.). JHF has:"'Abraham Fitt & Rebecca Birdly maryed the 7 of Jan.1668.'" Hoyt uses 7 Jan.1668,which ref.of course to 1668/9.

The writer has seen no other source for the date of 23 Feb.than the Gen.Burley. The V.R.entry for 7 Jan.does not say that that is when banns were publ.but says mar.date.

Note the date of Giles^{1}Burley's d. His Will appears(p.9-10)of Gen.Burley..Fam. & in Essex Reg.Prob.,v.1:"This 18th of July 1668...to my wife Elizabeth[sic]...eldest son Andrew...son James...son John.. [Signed by]The mark of Ghils ℘ Berdly."

A clipping(no date)from Ips.Antiq.Papers ref.to Giles Burley's Will saying it was signed 18 Jly 1663 & prov.29 Sep.1663. Numbers 3 & 8 are often difficult to read in old penmanship. Orig.not seen,nor its rec.in Essex Prob. However we note ref.to a ld.sale by Giles in 1666 and the fact that Rebecca was not called a "Widow" in the document of 13 Je 1668. New style dating would of course place Abraham^{2} & Rebecca's m.7 Jan.1669.

BURLEY FAMILY. Name spelled many ways:Burley,Burleigh,Birdley,Budleigh,Bardley... The writer believes that no man named "Tyler"Birdley ever existed. That was prob.a misreading for the name "Gyles"or Giles. Giles^{1}Burley was a nephew and heir of Andrew^{1} Hodges of Ips. Giles may(?)have been the son of a John Buerhly who was on the tax rolls of Roxbury 1634. There is no question but that the name of a wife"Elizabeth" in Giles Burley's Will was a clerical error! Giles himself did not write the Will. His wife's name was certainly Rebecca.

The only suggestion(in a secondary source)of an iden.for Rebecca herself that has appeared is that she was poss.a Davis?? We do find in Sav.that an Isaac Davis had "a d.wh. m.a Fitz,and was of Ipswich".

This Davis family was an interesting one. An Isaac Davis m.Beverly MA 28 Sep.1659 Lydia^{2}Black(dau.of John^{1}). Isaac & Lydia^{2}(Black)Davis were poss.Ind.victims at Kennebec. That Isaac Davis of Beverly & Kennebec would prob.have been of the same generation as Rebecca Burley Fitts.They could have(?)both been ch.of an earlier Isaac^{1}Davis who was of Salem 1637 & of Beverly 1650.(Sav.)

The iden.of Rebecca as poss.(?)a dau.of Isaac^{1}Davis of Salem & Beverly gains some support from the fact that Abraham^{2} & Rebecca Fitts named a son Isaac^{3} - a name not used bef.to our knowledge in the Fitts family. If(?)she was sis.of Isaac^{2}Davis,were they both ch.of Isaac^{1}? Hist.Salem v.1,p.366:"Isaac^{1}Davis came here(Salem)from England without his wife. June 6,1637,the general court ordered that he be sent to her in England; and the town of Salem was ordered to have it done. Accordingly,Dec.31,1638,the town appointed Samuel Archer and William Allen to collect the claims due to Davis and sell the property which belonged to him,and with the money received thereby to pay the charge for his passage and his debts as far as it would go." Sav.says the Isaac^{1}Davis of Salem in 1637 was of Beverly in 1650.

An Isaac Davis was on jury(1660)(Hist.Salem,v.2,p.283). If the 1659 m.of Isaac Davis to Lydia^{2}Black was the m.of a yg man & not a 2d m.for the earlier Isaac^{1}Davis,then he would prob.not be the adult Isaac of 1650 ref. He could have been the man on 1660 jury. All of this conjecture is appropos of wondering whether we have any proof that the earlier Isaac^{1} did return to Engl.for his fam.,or did send for them to come to Amer.

The ref.on Isaac Davis in Sav.is difficult to interpret.Quoted in full it is:"Isaac,Salem 1637,Beverly 1650,perhaps was after at Casco;unless this were ano.whose eldest s.John b.1660,was liv.at Gloucester,1733,with other s.Samuel and James,beside ch.of a d.wh.m.a Fitz,and was of Ipswich,and ano.d.wh.m.Smith.He had aft.first destruct.of Falmouth,est. set out 1680,but on sec.destruct.prob.moved to safer quarters.Willis,I.160,209."

Noyes/Libby has an"Isaac,in 1655 was fined £3 for running away from his master.His fa-

ther(who?)[sic]undertook to pay the fine.He mar.Lydia Black(John)in Beverly 28 Sep.1659 ..." Ch.of Isaac & Lydia(Black)Davis(Noyes/Libby):John b.1660;"James(wrote),in 1733 was of Ipsw.,husbandman";Mary b.1664 m.Richard Smith m.(2d)Samuel Wood;Ebenezer,b.1671 7 Nov.Beverly;Isaac,bp.Beverly 5 Jly 1674;Israel,bp.Bev.3 Je 1677;Samuel of Glouc.,mariner 1733,his deed of his fa's ld at Falmouth was wit.by Grace Tucker & Mary Davis.

So the Isaac^{2}Davis who m.Lydia Black,and who might(?)have been a bro.of Rebecca Burley(if she was a Davis?) did have a fa.in this country 1655.Was fa.the earlier Isaac of 1637? There were other Davis fam.A Jabez Davis(John)of Barnstable had son Isaac b.23 Apr.1696.An Isaac Davis bp.Roxbury 18 Apr.1683. was perh.(?)son of a Wm Davis.So the name Isaac was used in other lines.

It was a dau.of Isaac^2 & Lydia(Black)Davis who m.a Smith.Bearing Sav.ref.in mind he must be the Isaac who had some connection with a Fitts.Does the Sav.ref.say that the ch.of the dau.who m.a Fitz were of the same generation as the dau.who m.Smith? Or do we have a"dau.who mar.a Fitz"who would be of the same generation as ch.of Isaac and Lydia(Black)? It might be helpful to search out whatever 1733 document Sav.saw which makes the orig.ref. Sam'l^3 of Glouc.made deed 1733 & James^3 of Ips.made some written paper 1733(Noyes/Libby).Also Richd Smith b.1689 son of Rich^d & Mary(Davis)Smith was in legal difficulties 1733 at Biddeford ME accused of counterfeiting.One of these 1733 refs.might be the source of Sav.assertion that a Davis dau.m.a Fitz.

Another roundabout idea emerges. If Abigail Wood who m.John^4-14 Fitts was perhaps (?)a dau.of the Samuel Wood of Ips.who m.(2d husb.)Mary(Davis)Smith, then we have ch. of a dau.who m.a Fitz being (perhaps!)the ch.of John^4-14 & Abigail(Wood)Fitts of Ips. Abigail was obviously not a Davis,though her mo.might(?) have been one. There are real problems with this explanation. Sav.seems to say that his source doc.ref.to two daus. If Sav.was using a 1733 doc.,note that Mary^3(Davis)Smith Wood d.1731,ae.67,Ips. We have NOT mastered the relationships of the early Wood families and have NOT proven Abigail Wood's parentage.Her oldest son was named Samuel,but John^{4}Fitts had a bro.Samuel^4 so the name was already being used in the Fitts fam. Abigail Wood may have been NO relation at all to Samuel Wood. There were other Wood families.

And we do come back to the fact that Rebecca did name a son Isaac^{3}Fitts! We incl. Davis thoughts for future researchers but do not feel that wid.Rebecca Burley's parentage has as yet been adequately proven. Her poss.iden.as a Davis(so far as we know) rests solely on the confusing Sav.ref.and the naming of son Isaac^3.

Giles^1 & Rebecca Burley had 4(or 3)sons(b.Ips.):

i.Andrew^{2}Burley b.5 Sep.1657;d.Ips.1 Feb.1718/9;m.14 Mar.1682 Mary^{3}Conant(Lot^2,Roger^1).8 ch. Andrew^2 appren.aft.his fa's d.to John Brown carpenter & housewright.His.mo. in 1679/80 deeded to him the lds.that had been his fa's.:...I Rebecha ffitt doe...giue unto my sonn Andrew Birdley all my right in the estate which my Husband Gyles Birdley gaue to me by his last will...6th day of January 1679. Rebecha ffitt..a mark..Rec.apr.12 1690.

ii.James^{2}Burley b.10 Feb.1660(Sav.).(Noyes/Libby,Gen.Bur.Fam.use 10 Feb.1659);d.Exeter N.H.(i.e.Newmarket)c.1721-3;m.25 May 1685 Rebecca Stacey who predec.him. 6 sons.

iii.Giles^{2}Burley b.13 Jly 1662.Not in fa's Will.Prob.d.y.(See note below under John^2)

iv.John^{2}Burley. Seat in mt.ho.assigned to a John Burley 1702.(Sav.names all 4 sons giving Giles b.13 Jly 1662 and no b.date for John.Hammatt does not list Giles at all & gives b.date of 13 Jly 1662 to John. If Hammatt correct were there only 3 sons?)

These 4(or 3)Burley men were half-bros.of the ch.of Abraham^2 & Rebecca Fitts.James^2 Burley as well as some descendants of his bro.Andrew^2 settled in what later became Newmarket,N.H. James^{2}had bought 150A of upld.& Meadow c.1693/4 on the shores of Great Bay fr.Daniel King.In 1727 that part of old Exeter became part of the new township of Newmarket.An old Burley farmho.at the Bayside here in Newmarket was recently torn down & mov.to Riverton VT. Those who mov.it said it showed evid.of being built c.1710.(See Fine Homebldg. Oct./Nov.1982,p.36-41).The new owners have changed the roofline completely from the orig.into a gambrel roof.The James^{2}Burley fam.was settl. on that beautiful rolling farmld.by c.1699(aft.King Wm's War),but that ho.was prob.not the 1st one built.Local trad.that mat'ls fr.1st mt.ho.(torn dn.1792)& fr.older ho.? used.

On Jan.4,1658 Giles^{1}Birdley had bought a $\frac{1}{4}$A ho.lot & ho.in Ips.fr.John Woodam. This old ho.stood on the east side of Brooke St.(or Hog Lane).Waters says Birdley sold to Thos.Knowlton Jr.Nov.1,1666. Pope:Giles"d.before 1668 when his exec.Theophilus Wilson confirmed the sale of some land."

"Goodwife Birdley had granted trees for 100 rayles, and 100 posts."(Hammatt p.35)13 Je 1668.

Gen.Bur.Fam.(quoting fr.Felt.Hist.Ips.)ment.Giles'ownership of Div.Lot 105 situated on Great Hill,Hogg Island & says Inven.est.£241.4s6d.

Rebecca was called"Goodwife"not"Widow" in Je 1668.Was Giles then an invalid?He apparently had his will written on 18 Jly 1668.Felt(fr.Gen.Bur.Fam.)sd Birdley liv.8 yrs.in the ho.on Brooke St. That would agree with the 1658/1666 purch.& sale dates.(Waters). The 1668 Will ment.a ho.,barn & lds. The latter ho.was deeded by Rebecca in Jan.1679 (1679/80)to eldest son Andrew^{2}Burley who was over 21.Where did fam.liv.1666-68? Was 1666 sale a mort.? Or more than one piece of prop.? In any case the remaining Burley est.in Ips.passed to Andrew^{2}Burley & his heirs.

Abraham^{2}Fitts joined the ch.at Ips.in full communion 22 Feb.1673.(Hoyt) He was made freeman 11 Mar.1673/4, Abraham ffitt,Ipswich,Mass.(Hoyt).

"Feb^{ry} 18 1678 a List of ye Names of those psons y^{t} haue right of Comonage...Thom Boarman...Ens.Thō Burnum... Mr Brownes Farme...Daniel Warner sen^{r}... Symō Wood, Jno Browne Farmer...Ephrā Fellows, Hafilds Farme...Jno Burnū sen^{r}...Robt Lord marshal... Robt Lord sen^{r}...Giles Burley's house...Obediah Wood...JnoChoat...Isaiah Wood for Moors house..Isaiah Wood, Abra Fitts..Isaack Fellows for Saltonstal..Timothy pearly...M^{r}Symonds for Killecross Ross house..Thom'Burnum Jr..Killecriss Ross for y^{e}ho.y^{t}was Symo Staces.."

Abraham Fitts Sen.was on a list of voters in town affairs Dec.2,1679.

JHF:"Writings having the signature'Abraham Fitts of Ipswich,Husbandman',bear the following dates:1667,June 8;1670,June 6;1671,May 9;1672,Feb.27;1676,July;1678,Feb.18;1680, April 12;1684,May 17;1690,Jan.16."

LANDS OF ABRAHAM^{2}FITTS: We have already ment.that Abraham^{2} rec'd a ld.gr.in his own right in the 1654 div.in"Salsbury"MA. This was bef.his 1st mar. We also noted above the 1658 deed(Ips.ld.)fr.his fa-in-law Simon Thompson & the court settl.thereon.

In 1665 Abraham^{2} became heir to some of his fa's lds.& in 1684 (aft.his mo's d.) was heir to all the prop.of Robert^{1} & Grace^{1}(Lord)Fitts. Under the Will of his Uncle Rich^{d1} Fitts 1672 he had also inher.Newbury lds.

1667 sale of salt marsh on Plum Island:"I Abraham ffitt of Ipsw...for...[£4.15s]payd by Mr.Jonathan Wade...sell...all that my devission lott of marsh in Plumbe Iland being a small lott number 9 in the towne booke,bounded by the lott granted to John Anable but now in the possession of the sd Jonathan toward the noreast and the devission lott of Thomas Borman toward the southeast...8th...June...1667. Abraham ffitt @ a seale. in the p^{r}sence of Robert Lord Mary Lord.Recorded Jan:7 1677."

Note below under Abraham^{3}-7 Jr.that Abra^{m2}-4 in 1680 sold his son the Newbury lds.

Ref.to 1694 agreement bet.Abraham^{3}-7 Jr.& his bro-in-law Wm Baker for a more precise description of Abraham^{2}-4 Fitts'ho.lot in Ips. Note the 1702 sale by Baker to Tilton of former ld.of Abraham^{2}-4 Fitts Sr. Also the 1711/2 deed below under Baker when the latter sold his fa-in-law's homestead lot in Ips.to Frances Crampton. See below under Richard^{3}-9 Fitts when he & his mo.Rebecca agreed on a div.of Ips.& Salisbury lds.

MILITARY SERVICE OF ABRAHAM$^{2-4}$ FITTS SR.: King Philip(Metacomet)son of Chief Massasoit of the Wampanoags,growing increasingly unfriendly & fearful of the white man's threat,gathered tog.a confederation of Indian tribes.In 1675 war broke out between the English & this Wampanoag Federation.Conflict began in earnest late in June & during the year that the war lasted many towns were left in ashes.

On 30 Nov.1675 a co.of men was raised in Ips.& Abraham^{2}Fitts was among them.The Essex Co.men marched under the command of Maj.Sam'l Appleton.They joined with other colonial militia men & proceeded against the fortified island camp of the Narragansets in the Great Swamp near what is now Kingston R.I. They attacked the Swamp Fort on a bitterly cold Sunday morning,Dec.19,1675.The English exped'n incl.men fr.Plymouth & CT colonies as well as those fr.Mass.Bay. Hundreds of Indians,men,women,& children were killed,the fort captured and burned,& the tribe's winter stores of grain destroyed. Many escaped into the woods,but the Engl.victory was a decisive blow to King Philip's hopes.

Three of the men fr.Ips.were killed & 22 wounded so their co.must have been in the thick of the fighting.The winter of 1675-6 is recorded as having been a long cold one & anyone with a vivid imagination can readily imagine what that winter campaign must have been like.The militia pursued the fleeing Indians on the so-called"Hungry March" & it was early Feb.before the Ips.soldiers were back at home.

JHF says that Abraham^{2}"was also with the expedition to Canada in 1690."

Hoyt does not ment.the 1690 serv. The writer has wondered if it might not be poss.(?) that the Abraham Fitts who serv.in 1690 was Abraham^{3}Jr.?

In Waters Ips.in the Mass.Bay(p.311)"Ephraim Fitts of Ipswich received[Ips.Apr.13,1735]

land grant in Winchendon on rights of his grandfather who was in 1690 exped." The grfa. of that Ephraim(bp.1705)would have been **Abraham^{2}Fitts Sr.** In Waters the refs.therein on p.198,200,220 & 313 are indexed as"Abraham Fitts Jr." **However** the actual refs.do NOT bear the designation "Jr." Indeed the p.198,200 & 220(indexed as "Jr.")are covering the 1675-6 Narraganset campaign & they would certainly ref.to Abraham^{2}Sr.even though indexed erroneously as "Jr." The p.311-3 coverage of the 1690 militia men are also indexed as "Jr." but in the text itself the ref.is simply to Ephraim's grfa."Abraham" who was of course Abraham^{2}Sr.

The 1690 material apparently is not fr.actual militia rolls but a reconstruction of a listing of the soldiers based on ld.gr.claimed by their descendants.As Ephraim's ld.claim is recorded to have been based on his grfa.'s serv.it would apparently ref.to Abraham^{2}-4.

The colonial forces which went to Quebec under Sir Wm Phips' leadership 1690 went by boat up the St.Lawrence. It was certainly not unheard of for elderly men to do militia duty so prob.we would do well to let the orig.ref.stand. Ephraim^{4}'s grfa.(Abraham^{2}Sr.) would have perh.been c.57 yrs.old & prob.the rigors of the campaign undermined his health as they well might that of a younger man.

The 1690 attempt to capture Quebec City failed largely because the second arm of the strategy,to attack Montreal at the same time,had not materialized.However,troops were landed at Quebec and a battle fought.

In the spring of 1690 Phips had led colonial militia forces on a successful venture to capture Port Royal so high hopes were expected of this fall expedition to Quebec City. The fleet of 32 sail arr.in sight of the City on 5 Oct.1690.About half the militia men on board were sick as an epidemic of small pox had broken out during the voyage.However, about 1300 men were set ashore on 8 Oct.intending to assault the town fr.the rear while Phips bombarded the heights with artillery fr.the ships.The troops did drive the French outposts back across the St.Charles River and the ships did engage in artillery exchanges for two days.It soon became evident that the city had been strongly reinforced from Montreal & Phips reembarked for home.

We have no way of knowing whether Abraham^{2}Fitts was among those on board ship (poss.ill with small pox)or among the men who waded ashore in the cold St.Lawrence. As an older man he had prob.already been exposed to small pox & might well have been one of the troopers capable of engaging in the landing. The 1690 expeditions would be considered a part of what we in Amer.called King William's War.

Abraham^{2}Fitts Sr.d.Ips.MA 27 March 1692.(Ips.V.R.;Hoyt) Abraham^{2}'s widow Rebecca surv.him & d.in Ips.2 Je 1709.(Ips.V.R.)

Abraham^{2}'s Will is on rec.:("Will Feb.24,March 29,1691/2",Hoyt)

"I Abraham ffittes Senour...Giue unto my my[sic]wife all the Indian Corne and malt and all the meet that is Laid in for the years stoor,and all the flax and sheeps woole and all the seed Barly that is Laid in for ye insueing yeare,and the use of all my mouevbles That is housold Stuff and house:and one Cowe and fouer Sheepe During her Life,And the use of A pair of oxen and tackling with them so Long as my wife shall see Cause to make use of them:thirdly I haue Given unto my Son Richard my mere,And hors colt,and the Bede,and Beding that he now Lyes upon,or ciuorring belonging to it,and there are eight sheepe of Richards amongest my sheep &:fouer of them he bought,and fouer of them are the increese;and I Giue my sun Izack ye youngest Mare colt:and the Remainder of my Stocke:I leve first to pay my Debts so far as it will Goe;and the Remainder of my Debts that the Stocke Abouesd will not pay:To be paid out of my Land:by an equell Preportion: that is to say,A third part Planting Ground;and A third Part Pastor-Land,and A third part meddow-land;and what is left After al Just and Due Debts are paid.The Remainder my wife and Richard To have the use and improuement of it During hur Life;and then To Returne unto the Exector or Exectors:my will also is that after my wives Decess:that my son Abraham ffittes and sonin Law William Baker shal haue the Remainder of my hole Astate In Ipswich:as Namly housing and land Stocke and mouebles,Two thirds I Give to my son Abraham ffittes:and the other Third part I Giue to my son-inlaw William Baker,To them and their heairs forever:and my will is that my whole estate be exsactly Prised:in Ipswich within one month after my Decese;I make my Son Abraham ffittes:and my son-in Law William Baker:exectors of this my Last will...twenty fouerth of february: in y^{e} yeare of Our Lord one thousand Six hundred nienty one:Two.

It is to be understood before the Signing and selen herof that I Giue my wife the ole

ABRAHAM$^{2-4}$ FITTS (Continued)

Sowe
Signed Sealed in the presents
of uss: the mark of
James ✝ ffuller Joseph ffuller

Att A Court held at Ipswich march ye 29th 1692 ..psented by ye Executors Abraham ffitts & William Baker.. was proved..Enterd into Record page 390..." [text fr.orig.rec.]

Inventory taken 6 Apr.1692 total: £267.14s6½d. The long detailed inv.incl.:"House & homesteade barne orchard..[c.3A ld]ye ½ beine his.. ye ½ of 50acres of plowland medow & pasture..2:oxen & 2 stears..2:Cows & 1.Calf..1.Stear & 1 heifer 12 sheep 5 Lambs 2: horse 2 mare 1 Colt 1 Sow & pigs 6 Shotes 1 plow,yoaks & Chaines,span shackle & sled, peuter,platters 3 plates 2 Cups: old porringers,grt pott bason,candle stick & a saucepan Iron Ware 3 potts & a skillett 5 Spoons..old kittle & skillett..warming pan..Trayes payles Dishes Shovels Trenchers.. books morter & pestle,spitt,tongues frying pan ..gridiron & chafeing dish and irons tramills old axes...lanthorne potthooks smoothing Iron...Cethe rings wedges & Spade..a musquett..a musquett..Sword,rest & Cartouch box..bush.corne .. hemp..10 bushels seed barly 8 bushels malt..pease & oats..Richards bed & bedsted & beding..weareing Clothes woollen & lenen shert & hatts 2 Chaires a chest & a Table..a chest a box.. otemeale..Tubs & baskett..flax..hops.. bed & beding a small fether bed & beding 6 old Chaires..2 old Cubbards 2 pr sheets pillow bears & Table Cloth..old Linen, chests & boxes woollen yarne flax seed..3 more books..Mr.Burrores book..bods & a Sadle..earthen ware & glasses wheell & woodware..scales & wiets..Lookin glass ye one half of cart & wheels..chains Trases & rope..In ye Celler wood ware & barrills..& meel..½ a barrill pork.. hamer pincers & bridle raines..32 bushels of mell(?) malt & 3 bush^{lls}oates at mr whippls ..Total £ 364.10s [plus money due to est.£ 2.Grand total:£ 366.10s] Less debts..£98.15s & 5½d. Value of est.: £ 267.14s.6½d. Tho^{s}Wadee Nathaniell Rust Senr. Rec.octob^{r} 3:92.

CHILDREN OF ABRAHAM^{2} & SARAH^{2}(THOMPSON) FITTS:

7-i.ABRAHAM^{3} b.c.1655-6.(Hoyt)
ii.SARAH^{3} b.Ips.21 Feb.1657(V.R. & Ips.Antiq.Papers);d.14 Je 1660.(Hoyt & Ips.V.R.)
iii.ROBERT^{3} b.Ips.31 Mar.1660.(V.R.);d.15 Je 1661.(Hoyt,Ips.Antiq.,V.R.)
8-iv.SARAH^{3} b.Ips.15 Mar.1661.(V.R.);m.WILLIAM BAKER.

CHILDREN OF ABRAHAM^{2} & REBECCA( )BURLEY FITTS:

v.ROBERT^{3} b.Ips.28 May 1670.(Hoyt,V.R.);d.y.(Hoyt).
9-vi.RICHARD^{3} b.Ips.26 Feb.1672.(Hoyt,V.R.) Born same yr.that his gt-uncle Richard^{1}d.
10-vii.ISAAC^{3} b.Ips.3 Jly 1675.(Hoyt,V.R.)

SARAH ^{2}(TRAVERS)WALLINGFORD of Newbury & Bradford MA. **Fam.No.5.**

SARAH^{2}(TRAVERS)WALLINGFORD (Bridget^{1}(?Fitts)Travers) b.c.1636 prob.Newbury MA.

Sarah^{2}Travers m.Newbury 30 Ag.1654 NICHOLAS^{1}WALLINGFORD.(Wallington/Warrington/Wellington) The custom ho.rec.of the passengers of the ship Confidence of London calls Nicholas Wallington"a poor boy" appar.a servant of one Stephen Kent. Confidence sailed fr.Southampton 1638 to Boston.(Sav.v.4,p.401 & Wentworth Gen.p.390).

Waters'Gleanings(v.1,p.146-7)gives text to Will of Wm Gore of Nether Wallop(Co.Southampton) gentleman 22 Jan.1655 in which Gore ment.Nicholas & Margaret ch.of his"late sister Wallingford".If that is ref.to our Nicholas his mo.was presum.a Gore.

Nicholas^{1} & Sarah^{2}(Travers)Wallingford first settl.in Newbury.In Oct.1659 they bought Henry^{1}Travers'homestead.(See Deed under Bridget^{1}-2.) Nicholas^{1} was made freeman of Newbury 11 Oct.1670. They apparently mov.first to Rowley & later to Bradford bef.1677.

"By deed,acknowledged 29 Jan.1677,he gave one acre of meadow in the Crane Meadow, bounded on Crane Brook,'to have an able...ministry settled...Towne of Bradford' (Essex Deeds 4 Ips.:130)."(Early Sett.of Rowley p.400). Coffin,Sketch..Hist.Newbury(p.321) calls Nicholas^{1} a seaman & says he"was captive at sea and never returned home."

He presum.d.bet.1680 & 1683,when Sarah^{2} asked for adm.on est. At that time she had "ten children".Coffin lists first 8 ch. Sav.also has first 8 & adds:"and perhaps others aft. was freem.1670.." The names & dates of last 5 ch.appear in Early Sett.Rowley.

Inven.Nicholas^{1}'est.taken 22 Sep.1681"his widow to use the estate to bring up the young child and the lame child(Essex Deeds 4 Ips.:443)"(Early Sett.Rowleyp.400).

Early Settl.Rowley also has info.on Anthony Bennett & Richard Window. Bennett info. therein seems to be confusing until one realizes that the Anthony^{2}Bennett(p.21) son of Dr.David^{1}Bennett was another man & NOT the Anthony^{2} son of Wid.Elinor^{1} ment.under Bridget^{2}-2.Latter Anthony^{2}was of Glouc.;d.1690 & m.Abigail____.We would be first to admit of course that we have prob.made our own mistakes in the complicated Bennett Window/Davis/Fitts/Goodwin/Travers/Wallingford relationships.

Date 1681 of Invent.(Early Settl.Rowley)seems to conflict with date 1683 Sav.gives for Sarah's request for adm. The exact d.date of Nicholas^{1} was prob.never known.She must have sought some clarification of her prop.rights in 1681.Perhaps it was the d.in 1682 of Nicholas^{2}Jr.which prompted her to ask for a final settl.which appar.took place 1684.

Sarah^{2}(Travers)Wallingford,widow m.(2)Haverhill MA 18 May 1691 ONESOPHORUS MASH Sr.(Marsh) of Haverhill(his 3d wife). We do not know Sarah^{2}'s d.date.

CHILDREN OF NICHOLAS^{1} & SARAH^{2}(TRAVERS)WALLINGFORD:

[Second generation Wallingford family but third generation in Travers & ?Fitts fam.]

i.JOHN^{3}WALLINGFORD b.Newbury 16 Sep.1655;d.6 Jan.1656(1655/6).

ii.NICHOLAS^{3}WALLINGFORD b.Newbury 2 Jan.1657(1656/7);d.Bradford MA 10 May 1682; m.Bradfd 4 Dec.1678 ELIZABETH^{2}PALMER.She b.1 Oct.1652(1:8mo.)dau.of John^{1} & Margaret(Northend)Palmer.Ch.:1.Abigail^{4} b.24 Je 1680;d.bef.1682. 2.Nicholas^{4} b.12 Mar.1681 (1680/1).Wid.Elizabeth^{2}(Palmer)Wallingford m.(2)15 Feb.1686 Anthony^{2}Bennett of Rowley son of Dr.David^{1}Bennett.Anthony^{2} d.11 May 1697 & Eliz.m.(3)Henry Riley.

iii.JOHN^{3}WALLINGFORD b.Newbury 7 Apr.1659;Liv.1705(Noyes/Libby);m.6 Dec.1687 MARY TUTTLE dau.of Capt.John Tuttle of Dover N.H. Mary liv.1717.7ch.b.Bradford MA 1688-1702(listed Noyes/Libby). Sav. says m.16 Dec.1687.

iv.SARAH^{3}WALLINGFORD b.Newbury 20 May 1661;d.9 Feb.1682;m.25 Nov.1679 CALEB^{2} HOPKINSON b.19:12 mo.1648 son of Michael^{1} & Ann Hopkinson.Ch.Caleb^{4}b.7 Jan.1681.

v.MARY^{3}WALLINGFORD b.prob.Rowley 29(20;15) Ag.1663;m.6 Ag 1680 JOSEPH POORE b.4 Oct.1653 of Newbury son of John. 8 ch.(Sav;Coffin)

vi.JAMES^{3}WALLINGFORD b.6 Oct.1665;m.DEBORAH HASELTINE b.Bradfd 17 Jly 1672 dau.of Lt.Samuel^{2}(John^{1})& Deborah(Cooper)Haseltine.

vii.HANNAH^{3}WALLINGFORD b.27 Nov.1667. Tingley**(secondary source)**says d.bef.1703.

viii.WILLIAM^{3}WALLINGFORD b.7 Fb.1670(Coffin;Sav.) [Ear.Settl.Rowley uses 27 Fb. 1670 & also says 26 Fb.1669 Ct.R.];d.Bradford MA 1(or 5) Mar.1684/5.

ix.JOSEPH^{3}WALLINGFORD b.Bradf.MA 20 Ap.1672.(Tingley[no source]says liv.1703.)

x.ELIZABETH^{3}WALLINGFORD b.Bradford MA 23 Je 1674;d.17 Oct.1736;m.(2d/3d wife) 29 Dec.1693 Haverhill MA JONATHAN^{2}(Thomas^{1})LOOK(Luke).He had 4 older ch.& 5 ch. by Elizabeth^{3}(Listed in Earl.Sett.Rowley.).

xi.ESTHER^{3}WALLINGFORD b.Bradfd.MA 8 Je 1676.

xii.BENJAMIN^{3}WALLINGFORD b.Bradfd.MA 27 Je 1678. (Tingley[no source]says liv.1703)

xiii.ABIGAIL^{3}WALLINGFORD b.Bradfd.24 Je 1680;prob.m.Ips.1704 NATH'L CALDWELL.

JAMES^{2} TRAVERS of Gloucester & Brookfield MA. Family No.6.

JAMES^{2}TRAVERS (Bridget^{1}-2 (?Fitts)Travers) b.Newbury MA 28 Ap.1645 son of Henry^{1} & Bridget.

James^{2}Travers m.18 Ap.1667(Sav.)MERCY PIERCE dau.of John. Hoyt says James "prob. m.April 8 1667'Marcye Pearce'in Gloucester." Travers Gen.(p.27)gives her b.fr.Gl.rec.as 'Marsye born fforsthe weak in the 7th.mo.1650 'dau.of "John and Elizabeth Pearce of Gloucester who were married Nov.4,1643."

"James Travis"bought ld.in Gl.near'Poles'& the frame of a dwelling ho.fr.Sam'l Peacock in 1667.In 1668 James^{2} sold ho.& ld.in Gl.to Thos.Millett Sr.& mov.to Brookfield MA. He had ho.lot(30A) in Brookfield located on the east side of Foster's Hill.

James Travis was of Brookfield 1672-5(Sav.) so fam.was liv.there about the time of the massacre when the town was destroyed in 1676. John Ayers'Tavern sheltered c.26 men & 54 women & children who survived till rescue arr.4 Ag 1676 under Maj.Simon Willard.

James^{2} was in a group of 18 men who took part under Ens.Timberlake (or by ano.rec. under Edw.Creek)in King Philip's War.He appeared on lists of 22 & 29 Fb.1675/6. This small detachment of men was merged into a lger co.under Capt.Wm Turner & marched for the relief of Quabogue(Brookfield).With other cos.they serv.under Maj.Savage.Some of Turner's men ret.to Boston 7 Ap.1676 but others,with more volunteers joining them,posted themselves at Hatfield.Now numbering c.150 men Turner's co.marched fr.Hatfield 25 miles through the woods past the ruins of Deerfield & defeated a party of Indians coming upon them by surprise just so.of Mt.Adams.However on setting out to ret.to Hatfield they were attacked by a lg.force of Indians.Turner & 36 men were killed.Two small groups were taken into captivity.It is evident that James Travis(Travers)was among the latter as a rec.of him appears in Onondaga Co.N.Y.rec.:"Oswego:James Travis was captured by the Indians in 1676,and held two years."

No d.date fd.for James^{2} but Travers Gen.says his wid.Mercy d.Holliston 11 Dec.1744. But was she liv.1717 as she was not ment.in land settlements.

In 1717 heirs of James Travis rec'd 60A grant in Brookfield near Brookfield Saw Mill.

Grave of Abraham[3]-7 Fitts Jr.of Ipswich MA (d.18 Aug.1714 ae.59y)

James[4]-23 Fitts House - Ipswich MA (c.1767)

Andrew[2]Burley House - Ipswich (c.1660)

Edward Brown House - Ipswich MA (c.1650)

The grant ment.that the heirs were to pay town chrgs.on the ld since 1715 & it might(?) be poss.that that indicates the yr.of James^{2}'death(or of Mercy's?).The 1717 deed makes no ment.of James^{2}'wife Mercy & her rights but only names 3 ch.& 2 sons-in-law(all by name).[Tingley suggests that Mercy who d.1744 was wife of James^{3}Travers Jr.]

CHILDREN OF JAMES^{2} & MERCY(PEARCE) TRAVERS:

i.ELIZABETH^{3}TRAVERS b.Gloucester MA "8th,12th,1667"Old Style(i.e. 8 Feb.1668);mar. NATHANIEL HAVEN of Framingham MA.

ii.MARY^{3}TRAVERS prob.b.Brookfield MA;m.(1)24 Oct.1701 BENJAMIN WHITNEY of Sherborn;m.(2)bef.21 Ag.1734 THO^{S} FRINK.

iii.JAMES^{3}TRAVERS prob.b.Brookfield MA. Called"of Sherborn,husbandman,only surviving son of the deceased"in 1717 ld grant.In other 1716 & 1717 deeds called"of Framingham". Note use of phrase"only surv.son". Were there others?

ABRAHAM^{3} FITTS JR. of Ipswich MA. Family No.7.

ABRAHAM^{3}-7 FITTS,JR. (Abraham^{2}-4;Robert^{1}-1) b.c.1655-6(Hoyt & ae.at d.on grave) perhaps in Salisbury MA bef.move to Ips. All other ch.b.rec.Ips.V.R.

Abraham^{3}Fitts Jr.m.(1)MARGARET CHOATE dau.of Serg^{t} John^{1} & Anne Choate. John^{1} Choate was perhaps the John son of Robert & Sarah bp.6 Je 1624 Groton,Boxford,Co.Suffolk,Engl. Robert & Sarah both d.1638 in Groton. The fam.had come fr.the province of Brabant in Holland to Engl.as religious refugees in the 16th cent.& had orig.spelled their name Van Choate.John^{1}Choate came to Amer.in 1643 with a M^{r}Low and settl.in the Chebacco district of Ips.MA A Choate Gen.has been pub. Margaret^{2}(Choate)Fitts d.28 Fb. 1691/2(Ips.V.R.)

Abraham^{3}Fitts Jr.m.(2)9 Jan.1693(Ips.V.R.)(i.e.1693/4) MARY ROSS. Mary^{2} surv.him & d.16 Ag 1739.She b.31 Mar.1664 dau.of Killicross^{1} & Mary^{2}(Gally)Ross.(Hammatt).

Abigail^{2}Ross b.20 Je 1677 a yger sis.of Mary^{2}Ross was m.to Philemon Wood son of Simon & Elizabeth(Foster)Wood & grson of Isaiah & Mercy(Thompson)Wood.

The gravestone of Abraham^{3}Fitts Jr.is standing in High St.Cem.in Ips.in very legible condition,a handsome old stone:"Here lyes ye body of M^{r}Abraham Fits who died August ye 18,1714,aged 59 years."

Abraham^{3}Fitts Jr.was a farmer and was ment.in at least one ref.as a"weaver". He inherited & liv.in his fa's ho.a partial interest in which succeeded to him under his grfa. Thompson's Will.

In 1680 his fa.deeded to him the Newbury prop.which orig.belonged to Richard^{1}-3 Fitts. ...I Abraham Fitts Senr of Ipswich...husbandman for...moneys...payed...by my Dutifull & well Respected Son Abram Fitt...doe...Sell...unto the sd Abraham Fitt jun^{r} all my Land In the Town of nubery wch was given To me by ye will of my uncle Richard Fitts deceased [c.14A]...Eight acres of It upland & Six Acres of Marsh Lyeing...in ye Town of Newbury ...together wth all the Right of...Comonage...Bounded Viz ye Eight acres of upland Lyes ...bounded on ye north Side by ye Land of Will Morses & on ye eastend is bounded by Land of Edmond Richardson and John Haile & on South Side is bounded on Land of sd..Richardson & bounded on ye west end by ye highWay & ye Six Acres of Marsh is bounded Great Creek on the north...12th day of Aprill[1680].Abraham Fitts Senr

In 1684 Abraham^{3}Fitts Jr.swapped some Newbury lds to Edw.Ordway in exchange for ld & a ho.,barn & orchard in Ips.:[8 May 1684]..Indenture made...between Abraham Fitts jun^{r} of Ipswitch...& Edward Ordway of the Same Town...Abraham ffitts hath Confirmed unto the sd Edward Ordway [c.6A]..Marsh..in Newbury old Town bounded by a great Creek on ye north...also Eight acres of upland be it more or less Lying..in Newbury new Town bounded on ye north side by land of william Morse...In Exchange for Certain Lands...& the sd Edward ordway.. hath Granted...unto the sd Abraham Fitts jun^{r}...one house & Barn & orchyard wth one Acre of Land in Ipswich...Bounded wth Simon Wood his Land on y^{e}east & William Woods Land on ye north & the Highway on y^{e}West & south Also Six Acres of upland...lying on heart breakhill in Ipswitch..bounded wth Land of Abram Fits on ye East Land of Samuel Hunt on the west the highway on the south Land of Simon Wood on ye north also on Acre..being upland Lying in Ipswitch on Labour in vain field bounded by Land of Samuel Hunt on ye North:Land of Thomas French on the South the Town River Toward ye West & a highway On the east...set hand & seal May..19 1684...

Abraham^{3}Fitts sold ld in 1693 to carpenter Joseph Fuller.As his fa.had d.he no longer called himself"Jr.":I Abraham ffitts...Husbandman for[£4.18s.in Silver & £4 in a cow & 20s.upon Book]sell..unto Joseph Fuller..an achor of planting ground..on the South Side of the River[the last of the pieces of ld rec'd fr.Ordway 1684]1 Dec.1693..

In 1693 Abraham^{3}Fitts & Wm Baker reached a mutual agreement on a div.of their

Thompson legacy:"Abraham Fitts Son of Abraham Fitts of Ipswich Deceased & William Baker Son in Law of y[e] Deceased Abraham by being Married to Sarah ffitts daughter of ...Abraham ffitts...Executors to y[e]...Will...have...Set Out Some parcells of land which are to pay y[e]Debts...also Mutualy agreed & Divided that part of y[e]Estate In land which was in y[e]possession of y[e]sd Abraham at his Death which was bequeathed by...Simon Thomson deceased to Abraham & Sarah his then grandChildren which said Land is Scituate.. In Ipswich...on y[e]southEast or Easterly part of heartbreak hill & is thus Divided...That William Bakers part of y[e]pasture is on y[e]Northerly Side or Northwesterly Side[c.6A+20rds] & y[e]Said Abraham Fitts his Share is Next adjoyning On y[e]SouthEasterly Side bounded by Stakes being with y[e]addition[c.6A+20 rds.]..adjoyning to y[e]remaining part of y[e]pasture of Abraham Deceased In y[e]Improuement of y[e]widow Fitts as also..William Baker hath his part of ploughland & meadow lying on y[e]Southerly Side of y[e]whole parcell[10A+61rds]... & y[e]Said Abraham hath for his Share[11A+21rds]..lying between y[e]remaining part of Said Abraham Dec[d]feild land ploughland Marsh & Meadow & y[e]Said William Bakers part..[4 Ap 1693.Entred Apr[ll]9:1694.] "

Note designation of"weaver"in 1704 Deed:..Abraham Fitts of Ipswich..weaver for[£ 25] ..paid...By Edward Ordway of..Haverhill..yeoman...Sell..my Comon Right...of y[e]Town of newbury..which I Derived from my father Abraham Fitts Late of Ipswich..by deed[12 Ap 1680]..which my said father had as a Legacy from his uncle Richard Fitts Late of said Newbury Dec[d]..[11 Sep 1704].Recorded 28 Sep.1704.[Edw.expecting he had already purch. this freehold had sold it to his bro.John Ordway 6 Jan 1686 & 18 May 1700.]

On 20 Fb 1704/5 two deeds were rec. The first in which Abraham Fitts Husbandman sold to Thomas Boarman 1A+ 3rds.w/ho.barn & orchards that he had of Edw.Ordway in 1684. The 2d Deed fr.Thos.Boarman conveys to his son Offen same prop.formerly Abraham Fitts'(as well as other prop.).

Aft.d.of Rebecca(__)Burley Fitts appears[18 Ap 1710]"Agreement...between Abraham ffitts of Ipswich...& William Baker..Glover Joynt Execut[rs] to...our Hon[d]ffather Abraham ffitts Late of Ipswich..."[final partition].

Note below when in 1714(1714/5)sons Abraham[4]-11 & Robert[4]-12 sold to Jos.Kinsman ld that had been their fa's. In 1715 Abraham[4]-11 also sold to Jos.Kinsman.Both of these Fitts to Kinsman deeds were rec.Jly 1717 & were for lds once having belonged to Abraham[3]-7 Fitts Jr. Ref.also to 1732 deed Robert[4]-12 to Abraham[4]-11(under Abraham[4]-11) which makes ment.of their fa's ld.

Hoyt makes no ment.of Abraham[3]Fitts Jr.joining the Ch.or becoming a freeman. Hammatt(p.104,193)says Abraham[3]Jr.joined Ch.but seems to be using the same ref.date as used for Abraham[2]-4 Sr. Hammatt does contain errors on his Fitts info.

The est.of Jos.Jacob(inven.1697)incl.among debts due fr.est.."To Abra:ffits, for boarding y[e]child £4". The ch.ref.to was apparently a son Jos.Jacob b.12 Mar.1692(Hammatt p.172) son of Jos.& Susannah(Symonds)Jacob.No knowledge of any fam.connection.However the Will of the Hon.SamuelSymonds(16 Fb 1673-6 Nov 1678)ment."my loving brother M[r]Richard Fitts Symonds.." Hon.Sam'l Symonds(Susannah's grfa)was a leading citizen of Ips. He came fr.Yieldham,Co.Essex,Engl.1637/8. Pope ment.the bro.M[r]Richard Fitz Symonds & also that in 1662 letter Sam'l Symonds Esq.had spoken of"his only brother who dwells at Much Yeldham,Essex".There must have been some reason for the use of the middle name Fitts/Fitz. Note our comment under Richard[1]-3 Fitts.

In the case of a choice of someone to care for yg Jos.Jacob(grgrson of Sam'l Symonds Esq.)one connection was through the Ross fam. Killicross[1]Ross was a"servant"of Sam'l Symonds & a dau.Elisabeth[2]Ross b.27 Jly 1667 sis.of Mary[2](Ross)Fitts was named in Mrs. Symond's Will(as a maid?).

Another connection was through Stacey fam. James[2]Burley son of Abraham[3]-7 Fitts' step-mo.Rebecca had m.1685 Rebecca Stacey dau.of Thos.& Susanna(Worcester)Stacey & grdau.of Rev.W[m]Worcester.Rev.Worcester m.(2d wife)1653 the same Rebecca(Swayne) Byley Hall who later m.Samuel Symonds Esq. Mrs.Rebecca(Swayne)Byley Hall Worcester Symonds was liv.until 1695 so she knew her step-grdau's husband James Burley & his fam. Either the Ross or Stacey/Burley connection might explain the care of the child.

As for the name Richard Fitts Symonds,the explanation must lie in Engl. Could he poss.(?)have been named for Rev.Richard Fitz of the London Privy Church???

Mary(Duncan)Sargent & her husb.W[m]Sargent gave the name Fitz to 3 ch.:Fitz-William b.6 Jan.1680(Sav.);Fitz-John b.1696;d.soon;& another Fitz-William b.1701. Mary Duncan was dau.of Peter & Mary(Eppes)Duncan of Gl. Mary Eppes was dau.of Daniel & Martha (Reade)Eppes.Martha(Reade)Eppes was 2d wife of Dep.Gov.Sam'l Symonds Esq.of MA.

Elizabeth Reade sis.of Martha(Reade)Eppes Symonds was m.to John Winthrop Jr. Gov.of CT. They named a son b.14 Mar.1639 Boston,Fitz-John Winthrop. These uses of the name in the Reade/Symonds fam.may simply be as prefixes meaning"son"but we ment.them in case further research should shed more light on the Engl.background of Robert^{1}-1 Fitts.

JHF:"Writings between himself[Abr.^{3}-7]and others bear the dates,1684,May 19;1692,May 27;1693,Dec.1;1694,April 9;1697;1704,Sept.11."

His Will appears in the privately printed Hist.of Simeon Newton Cutler.By 1714 he had become Abraham Fitts Senr..."I Abrahā ffitts Sen^{r}of Ipswich...yeoman...unto my wife Mary[12A ld]..dureing..Time of her being my widow[& bldg.,stock,etc.]..To my Sons Abraham & Robert ffitts ...all my Lands not given my wife..& att Theire mothers Ceaseing To be my Widow To have all y^{t}Land I have given her...Also..To my said Two sons Abraham & Robert ffitts all my moveable or pson^{l}Estate...not before given..To my Wife... I Give To my nine Children - namely Annah Margarett Mercy Sarah -Sam^{ll} John Mary Ephraim & Ebenezer The sum^{s} of five pounds apeice In Cattle or Corn att money price [when each shall be of age]". Abraham^{4} & Robert^{4} to be joint ex^{rs}. 4 Ag.1714.

CHILDREN OF ABRAHAM^{3}-7 & MARGARET(CHOATE) FITTS JR.:(b.Ips.MA)

11-i.ABRAHAM^{4} b.16 Je 1683.(date fr.Middlesex Co.Hist.)

ii.EBENEZER^{4} b.5 Ag.1685.(Hoyt;Ips.V.R.);d.y.

iii.ANNA^{4} b.18 Jan.1686/7.(Hoyt;Ips.V.R.)[Hoyt has only 1 dau.Anna b.18 Jan.1686/7 & says she m.Ebenezer Severance. See below.]

12-iv.ROBERT^{4} b.19 Jly 1690. (Hoyt;Ips.V.R.)

? v.ANNA^{4}.[See above.Hoyt also quotes Reg.1868,p.71 which says Anna^{4} b.1686/7 d.y. & EBEN^{r} SEVERANCE m.a yger sis.Anna^{4} also a dau.of Abr^{3} & Margaret^{2}. JHF agrees.

vi.MARGARET^{4} b.25 Jan.1692(Hoyt);b.25 Jan.1691/2(Ips.V.R.)."Margaret Fitts of Ips. & Eleazer Grant or Grandy at Ips.Jly 19,1733",int.also rec.(Beverly MA V.R.);"Margaret Fitts and Eleazer Grandy(Grant of Beverly,int.)m.Jly 19,1733"(Ips.V.R.). JHF says Margaret's husband was EBENEZER GRANT of Salem as does Hoyt.

CHILDREN OF ABRAHAM^{3}-7 & MARY^{2}(ROSS) FITTS JR.: (b.Ips.MA)

vii.MARY^{4} b.8 Jan.1695(Hoyt);b.8 Jan.1694/5(Ips.V.R.);d.3 Jly 1699(Ips.V.R.).

viii.MERCY^{4} b.3 Mar.1696(Hoyt);b.3 Mar.1695/6(Ips.V.R.);d.25 Oct.1721(Ips.V.R.).Unm.

ix.SARAH^{4} b.15 Mar.1698(Hoyt);b.15 Mar.1697/8(Ips.V.R.);m.11 Nov.1729 by Rev.John Rogers to DANIEL WOOD.[He might(?)be Daniel b.12 Je 1685 son of Simon & Eliz.(Foster)Wood,grson of Isaiah & Mercy(Thompson)Wood & bro.of Philemon(b.1679)who m.Mary^{2} (Ross)Fitts'ygest sis.Abigail. Several Wood fam.in MA.

13-x.SAMUEL^{4} b.16 Ag.1699.(Ips.V.R.;Hoyt;JHF)

14-xi.JOHN^{4} b.31 Mar.1701.(Ips.V.R.)

xii.MARY^{4} b.13 Mar.1703(Ips.V.R);m.int.(Ips.V.R.)Jan.2,1724/5 JOHN BROWN JR.(JHF calls him John Brown 3d. Hoyt calls him simply John Brown of Ips.)

xiii.EPHRAIM^{4} bp.30 Sep.1705(Ips.V.R.);pub.9 May 1730(Ips.V.R.)to ABIGAIL HODGKINS. Hammatt(p.150)makes suggestion that a John Hodgkins"m.Abigail Pierce Aug.28,1705. He was dead in 1730,when his widow Abigail m.Ephraim Fitts."If it is true that Abigail Hodgkins who m.Ephraim was a wid.& that she was a Pierce,then there is something very wrong about the first m.date of 1705 in Hammatt.No known Hodgkins ch.in Hammatt & we have not discovered any Fitts ch. JHF says:"He[Ephraim]entered,Apr.13,1736,his right on his grandfather's account,and drew,Oct.27,1737,Lot No.10 in the south division of Ipswich-Canada,now Winchendon,which township was laid out by the General Court June 10,1735,'to such as are descendants of the officers and soldiers who served in the expedition to Canada in the year 1690.''Ephraim Fitts died suddenly Jan.13th,A.Dom',1742.'" [Ips.V.R.has:Ephraim Fitts d.suddenly Feb.13,1742.].Another ent.in Ips.V.R.reads:Mary,w. Ephraim d.Feb.5,1736. Could this be ref.to Abigail's d.?Hoyt has wife Abigail Hodgkiss.

xiv.EBENEZER^{4} b.12 Apr.1708.(Ips.V.R.) Liv.1714 when fa.d.& in 1724 when bro.Sam'l^{4} was appointed his guardian.Nothing more known. A corresp.sent CT 1790 Census reading for Thompson Town,Windham Co.of an Ebenezer Fitz(2m16+;1m-16;1f).No reason to think that this unident.1790 man could be any connection to Ebenezer^{4} of Ips. We have no other idea about who Ebenezer Fitz of CT 1790 could be. Ebenezer Fuller^{7}Fitts was not m.until 1802.

SARAH ^{3} (FITTS) BAKER. Family No.8.

SARAH^{3}-8 (FITTS) BAKER. (Abraham^{2}-4;Robert^{1}-1) b.Ips.MA 15 Mar.1661.(Ips.V.R.)

Sarah^{3} m.30 Dec.1686(Ips.V.R.[Ct.R.]) WILLIAM BAKER both of Ips. Baker was a glover by trade.He d.9 Sep.1743 ae.89. We believe he can be iden.with the W^{m}Baker Jr.b.19 Oc. 1655 son of W^{m}Baker & his first wife Mary^{2}Eddington(Edmund^{1})

Sarah^{3}(Fitts)Baker d.Ips.1 Jly 1722. W^{m}Baker Jr.m.(2)21 Fb 1722/3 wid.Anna Buswell of Salisbury.Anna^{2} b.12 Fb 1669/70 dau.of James^{1} & Ann^{2}(Emery)Ordway & had m.(1)Isaac^{3} (Sam'l^{2};Isaac^{1})Buswell weaver of Salisbury.Isaac^{3} & Anna^{2}(Ordway)Buswell had 6 sons & 1 dau.Hannah^{4} b.5 Dec.1707 who Hoyt says m.John Fitts & was liv.1743. This would be ref.to John^{4}Fitts bp.13 Ag 1704(Hist.Salem"Jon") son of Isaac^{3}-10 Fitts who JHF says m.a Hannah"Bosworth".Isaac^{3}Buswell d.6 Jly 1709 Salisbury MA. "Gramme Baker"(Anne (Ordway)Buswell Baker)d.2 Oct.1742.(Ips.Antiq.v.5,p.166)

Sarah^{3} named in grfa.Thompson's Will. Note 1693/1710 agreem'ts(Abraham^{3}-7 Jr.)when W^{m}Baker & his bro-in-law made partition of their Fitts/Thompson inheritance.

In 1702 & 1712 W^{m} & Sarah^{3}(Fitts)Baker sold lands.

"William Baker of Ipswich...Glover...for[£79.17.2 Silver money]...to be paid Col° John Wainwright...By...Abraham Tilton Junr & y^{e}said Baker by which...paym^{t}...to...Wainwright Baker doth..sell..unto..Abraham Tilton Junr..upland[c.1¼A]..In Ipswich[bought fr.Jonathan Wade(1697)bd'd NEly]by Land of..Baker & Northerly by Abraham Fitts Also one Third part of a certain percell of Land..Bequeathed by Abraham Fitts Dec^{d} to his Son Abraham & y^{e}Said William Baker[c.18A]..also[c.6A,20rds]pasture upland..Lying on y^{t}Side of Heart Breake hill Next to y^{e}feilds Called Labour In vain fields[bd's Sly by ld of Abra^{m}Fitts & Symon Wood]..also..upland & meadow adjoyning to the Land he Bought of..Jonathan Wade and so Running down to a Creek by marsh of m^{r}Nathaniel Rogers..Northwesterly by Land of Abraham Fitts[c.10A,61rds]..William Baker & his now wife Sarah..Set their hands.." [1 Oct.1702]. Rec.29 Mar.1703.

"I William Baker..Glover for[£50]..paid by Francis Crumpton..Merch^{t}..Sell..house Lott.. which was My fathers Abraham Fitts's homestead ..in Ipswich at the hill Called Rocky Hill[c.4A bd'd NW]on the Common land called Rocky Hill North East upon the lane or highway y^{t}leads to hill between Simon Woods Land & y^{e}homestead [SE on ld of James Fuller,SW on]..Land of James Nathaniel & Joseph Fullers all which said house Lott..with all..the Trees fences wells wayes springs Water Courses..Sarah Baker wife of the Said William Baker Consents to the Sale..[20 Mar.1711/2]" Rec.16 Oct.1712.

In 1714/5 W^{m} & Sarah^{3} sold ld to Abraham & Robert Fitts:"I William Baker..Glover for [£26]..paid by Abraham & Robert Fitts of Ipswich..yeoman..Sell all that Island of upland & medow Ground which I bought of M^{r}Tho^{s}Wade..lying upon y^{e}road y^{t}leads to Argilla farm[c.1A bd'd Sly on Road Ely on M^{r}John Rogers Nly & wly]upon s^{d}ffitts Land..[also ½A out of 10A on]y^{e}Side of s^{d}Island[reserve cartway.Sarah yields.17 Jan.1714/5]."Rec.16 Fb.

Hammatt says W^{m}Baker was tythingman 1695 & surveyor of highways for Scott's Lane 1697/8.[Hammatt also says W^{m}was"prob."son of John^{1}& Katherine(Perkins)Baker.**However** the latter were not m.until 1667 & I believe a firmer iden.would be as W^{m} b.1655 son of W^{m} & Mary(Eddington)Baker. Note ae.at d.of Sarah^{3}'s husband.]

CHILDREN OF W^{m} & SARAH^{3}-8 (FITTS) BAKER: (Essex Antiq.5:166-7 as sent)

i.WILLIAM^{4}BAKER b.14:9:1687(14 Nov.1687);d.14:9:1687.

ii.WILLIAM^{4}BAKER b.Ips.;res.Salisb.;d.27 Fb 1766;m.(1)24 Sep.1713 ELIZABETH HEARD. She b.25 May 1691;d.30 Dec.1753 dau.of Benj.& Ruth(Eastman)Heard of Salis.;m.(2)1 Sep 1757 wid.MARY BIXBY of Topsfield who d.4 May 1762. 8 ch.by 1st wife.

iii.SARAH^{4}BAKER b.9 Sep;d.29 Sep.1691.

iv.SARAH^{4}BAKER b.22 Oct.1692;m.16 Ap 1715 JOHN WAITE JR. clothier of Ips. son of John & Eunice(Roberts)Waite;grson of Thos.& Eunice(Brown)Roberts;grgrson of Edward^{1} & Faith(Lord?)Brown. To Sutton MA.

v.MARY^{4}BAKER b.26 Ap 1695;pub.5 Nov.1715 DANIEL HEARD cordwainer(shoemaker) of Ips.son of Edmund^{2}(Luke^{1})& Elizabeth(Warner)(Daniel^{1})Heard.

vi.JOHN^{4}BAKER b.18 Mar.1696/7;m.ELIZABETH ___. Res.Ips.joiner.

vii.THOMAZIN^{4}BAKER(Damazin) b.7 May 1699;m.5 Nov.1721 JOSEPH ABBE Ips.blksmth.

viii.MARGARET^{4}BAKER b.19 May 1701; d.1 Jan.1764; m.(1)pub.3 Fb 1723/4 SAMUEL STACEY of Ips.;m.(2)(3d wife)3 Dec.1748 THOMAS SAFFORD JR.of Ips.

ix.MERCY^{4}(MARY)BAKER b.13 Mar.1703;d.23 May 1703.

RICHARD ^{3}FITTS of Salisbury MA. **Family No. 9.**

RICHARD^{3}-9 FITTS. (Abraham^{2}-4;Robert^{1}-1) b.Ips.MA 26 Fb 1672.(Hoyt & Ips.V.R.)

When their fa's prop.were divided Richard^{3}'s share was the ld in Salisbury MA incl.the orig.grants to their grfa.Robert^{1}-1 Fitts.

Hammatt:"From Town Records:Richard Fitts and Rebeccah Fitts,widdow,relict of Abraham Fitts of Ipswich,deceased,enter into an agreement dated this twenty & fifth day... 1693,y^{t}whereas s^{d}Abraham in his last will...left to s^{d}Rebeccah & Richard Lands in Ipswich & Salisbury to be to their use & improvement during y^{e}natural Life of s^{d}Rebeccah:

the Land and Marsh Grounde in Salisbury being s^{d}Richards after s^{d}Rebbeccah's decease: it is considered y^{t} s^{d}Rebecah shall have the whole Lands & Meadows given them in Ipswich to be to her use...during her natural life and shall Quit claime to the s^{d}Richard of all Lands & meadows given him by deed of Gift by his father in Salisbury."

Richard^{3}Fitts was m.18 Mar.1694/5(Hoyt;Ips.V.R.) to SARAH THORNE. She d.Mar.1773 ae.100 yrs.(JHF);"d.Mar.abt.1773 a.99 or 100y.P.R.3."(Salis.V.R.);"Sarah,wife of Richard d. 1773,ae.99 or 100yr.from Private Rec.in Salisb.Mass.V.R.vol." A very old paper of Geo. Washington Fitts(courtesy of Mrs.Sadie Embree)says:"My Great Grandfather was a son of Richard Fitts of Ipswich who maried Sarah Thorn March 18 1694..rem'd to Salisbury.She d.March 1773 - 100 yrs." JHF:Sarah"was a superior woman and remarkable for resolution of character,bravery and piety,walking sixteen miles to worship with the people of God at Ipswich,of which church she was a member.'She was a dutiful and affectionate wife, a kind mother..a pious,charitable and useful member of society.She died March,1773, aged 100 years."

Sarah's parentage is not positively proven but an excellent supposition is that she was a dau.of Barnard & Martha(Brown)Thorne of Ips.

THORNE FAMILY and BROWN FAMILY.

Barnard Thorne on 27 Nov.1658 testified(ae.25)as a servant of W^{m}Bartholomew of Ips.

"Candlewood"(Pts.XVI-XVII Proceed.of Ips.Hist.Soc.)contains much info.on Brown fam. Martha Brown dau.of John Brown S^{r} made a deposition 1671 in court about sale of a horse that had taken place in Ag 1670.She is named as Martha Thorn in her fa's est.settlement 1677.Unless Barnard Thorn had ano.1st wife & there is NO evid.to suggest such a possibility,we can further narrow down his m.date to bef.Dec.1673 when the wife of"Bernard"Thorne came into full communion with Ch.in Ips.(Hammatt).

John Brown S^{r}ment.in Town Rec.1640 & liv.Ips.Town c.1648-50 in a ho.near Rev.M^{r}Wm Hubbard on Heartbreak Rd. Bef.1660 John Brown had built a ho.on his farm on what became Fellows' Lane & mov.there to liv.in the Candlewood region of Ips. This old Brown farm was still in possession of Brown fam.in 1908.

Edward^{1} & Faith(Lord?)Brown had a son John^{2}(named in Edw^{d}1's Will) & suggestion has arisen that John Brown S^{r}can be iden.with Edward^{1}'s son John^{2}. If that is the case then Martha(Brown)Thorn would be grdau.of Edw.^{1} & Faith. Not having the resources to even begin a Brown search & noting the number of John Browns in Sav.we would welcome clarification from our readers.

The ch.of John S^{r} & Mary(___)Brown incl.2 sons John Jr.& Nathaniel;a dau.Sarah who m.Ens.Thomas Jacobs; and a dau.Martha. The est.settlement of John Browne has been printed in Prob.Rec.Essex Co.:Adm.Sep.25,1677 to John Browne,eldest son.£50 ea.to two daus.Jacob & Thorne..to his bro.Nathaniell..[and bound to pay his mo.]. The son John made pet'n to lessen what he was to pay his sis.Martha Thorne & Sarah Jacobs..granted. The fa.had d.intestate & depositions fr.others were taken re.est.incl.depos'n of "Andrew Burlay aged about 21 years that when he lived with old goodman Browne he often heard him speak concerning what he had given to his son Nathaniell Browne and unto his daus. Martha and Sarah,and that his son John should have all the est.which he had then..1679."

The reader will recall that Andrew^{2}Burley,half-bro.of Richard^{3}-9 Fitts,serv.an apprenticeship under John Brown S^{r} to learn a carpenter's trade. The detailed inven.of Brown's est.appears in"Candlewood" & totals £606.19.9 less debts of £39.4(of which £20 was owed to Martha Thorne the yet unpd pt.of her inheritance.)

Martha Brown was evid.of adult status when she made testimony in court 1671.She was liv.30 Mar.1723 when,as Martha Thorne of Ips.,she testified re.her fa's lds.there.("Candlewood"p.37). She m.bet.1671 & Dec.1673 Barnard Thorne also of Ips.

Barnard was Surveyor of Highways 1675,1697(Hammatt).On 12 Je 1688 Harlakinden^{2}Symonds(Sam'l^{1}Esq.) sold Coxhall a lg.tract of ld in York Co.ME he had inher.fr.his fa. It was purch.by a group of Ips.men. Among those on the list of grantees appear:..William Baker..Barnett Thorne..Isack Fellows..John Brown farmer,Nathaniel Brown..Robert Lord, Jr...John Burnham...

The only Thorne on Ips.tax lists 1679 assessed for the elder's salary.."Barnard Thorne 9s/5d." A Joanna Thorn(perhaps his sis.)m.17 Fb 1669/70 Salisb.MA to John^{2}Stevens Jr.

There are other Thorns in Pope & Sav.but they were in Lynn,Cambridge,Boston & Roxbury.Neither Pope nor Sav.make any ment.at all of Barnard^{1}Thorne of Ips.

The children of Barnard^{1} & Martha(Brown)Thorne prob.incl.:

i.SARAH^{2}THORNE b.c.1673;m.RICHARD^{3}-9 FITTS. (See below.)

ii.DEAC.JOHN^{2}THORNE b.c.1675;d.1 Sep.1758 Ips.;m.MARTHA(Mercy?)WOOD 28 Jl 169-

(Ips.Rec.).See Reg.v.51,p.225.Marcy Wood(Mercy?)prob.grdau.of Isaiah & Mercy[2](Thompson)Wood.[m.rec.Martha but John's Will as Mercy & inven.by "Marcy"Thorn.There was no 2d wife so prob.name"Martha"an error.]

iii.JAMES[2]THORNE m.12 Jan.1702/3 Salis.MA HANNAH[4]BROWNE(Philip[3];Henry[2];Christian[1])[Hoyt p.74,333] 4 ch. Hoyt numbers generations fr.Henry[1]Brown.Hannah[4]Browne b.5 Fb 1683;d.16 Mar.1740/1 dau.of Philip[3] & Mary[2](Buswell)(Isaac[1])Brown.James[2]Thorne mov.fr.Ips.to Salis.as did his sis.Sarah & Martha.

iv.MARTHA[2]THORNE b.c.1686;d.6 Ap.1718(Salis.)or 10 Ap ae.32(S.Pl.Cem.Hoyt);m.(Hoyt p.862)8 Je 1703(Ips.);pub.1 May 1703(Hoyt p.142) ZECHARIAH[3]EASTMAN b.24 Oct.1679 (Sal.)son of John[2](Roger[1])& Mary[2](Boynton)(Wm[1])Eastman.5 ch.by 1st wif.Martha Thorne.

Hoyt sug.that perh.Sarah[2] & Martha[2] were sis.of James[2]Thorne & does not ment.John[2] nor par.Barnard & Martha who were all of Ips. Hoyt was dealing with Salis.& Amesbury info.& not Ips. Martha(Thorn)Eastman prob.named for Martha(Brown)Thorn & in turn had a dau.Martha[4]Eastman b.19 Nov.1705.Samuel[3]Thorn(b.2 Oct.1703 son of James[2])named a son bp.Je 1740 Bernard Thorne.(Hoyt p.436). Corresp.sent info.that name Barnard appears in Woodbury fam.in desc.of Nicholas & Eliz.(Thorne)Woodbury.(The latter a dau.[b.1702]of Deac.John[2]& Martha(Wood)Thorne of Ips. Sarah[2](Thorne)Fitts nam.a dau.Martha,a name not bef.used in Fitts fam. Taking all of these minor clues tog.we feel the iden.of Sarah (Thorne)Fitts as a dau.of Barnard[1] & Martha(Brown)Thorne is well taken.

Richard[3]Fitts & Sarah his wife adm.to Salis.Ch.26 May 1700 by letters fr.Ips.Ch. In the early yrs.in Salis.Sarah had apparently walked back to Ips.(16 mi.)to attend Ch. Just when the mov.back to the frontier town of Salisbury was made is not certain.The b.& bp.& d. of son Isaac[4] all appear on Ips.rec.as does b.of Sarah(1697).However,the latter also is in Salis.V.R.& fr.Nathaniel(b.13 Jly 1699)the ch.are all only rec.in Salis. The Salis.lds had become his in 1693 by agreement with his mo. Undoubtedly he spent time there prior to his m.& (?)in the early yrs.thereof preparing a ho.for his fam.[Or was his grfa's Salis.ho. still standing?]

JHF:"In 1691,Jan.16,his father conveyed to him in fee all his lands in Salisbury,which included the original grant to his grandfather,Robert Fitts.He soon afterward moved to Salisbury,where he built a block house for his residence,and to shield his family from the Indians,by whom they were repeatedly attacked.It is a noteworthy circumstance that the same lands are now[1869]in possession of his descendants,having never gone out of the family name."

A feeble & inexperienced attempt by the author to find this homestead has failed unless it stood on the Fitts lot [cor.of Mudnock Rd.]ment.above under Robert[1]-1 Fitts.

On 10 Fb 1702[sic]Richard Fitts,weaver,sold part of his Salib.lds to Benj.Stevens.The parcel had belonged to his grfa.Robert[1]:Richard ffitts of...Salisbury...Weaver...for..[£10] Sterling..Sell..Benjamin Stevens..upland..in..Salisbury..originally granted by y[e]town of Salisbury..unto Val[t]Rowel and Robert ffitts both Late of y[e]Said town deceased & coveyed by the s[d]Robert ffitts unto my hon[ed]father Abraham ffitts & by my s[d]ffather to my selfe[c.3A bd'd Sly by ld of successors of Jn[o]Stevens Sen[r]Late of Salis. Wly by ld of Josiah Wheeler.Nly & ely by highway.. 10 Fb 1702]. Rec.27 Sep.1709. Bk.22,p.187-9.

Another sale appears in 1703:Richard Fitts of..Salisbury..Weaver..for..[£8 currant Silver Mony]paid..by Samuel Gill..Planter..Sell..peice of Land..in..Salisbury in y[t]Divission which is laid Out of y[e]Cow Common & is Next to Cains Brook[c.10A bd'd wly on ld of Henry Ambross,Nly upon Cains Brook,Ely on ld laid out to rt of Robert Ring,Sly on highway bet.Ranges of Lotts there]...[1703]. Rec.24 Je 1712.Bk.25,p.23.

In 1703 Richard bought ld:William Allen..of Salisbury..for[£10 pd by]Richard Fitts..Sell a planting Lott of Upland..in..Salisbury..in a place commonly called the planting Lotts y[e]said planting Lott formerly being Henry Brownes & Conveyed by..Browne to his Sonne Henry Browne & from him to my..father William Allen Late..Deceased..[c.4A bd'd Wly by ld formerly Richard[sic] NEly by]Land formerly Robert Fitts[& Sly neer or on ye boggy Meadows so called,nly]upon ye way leading to ye Mill..[2 Je 1703].Rec.12 Oct.1703.

In 1705 Richard bought fr.Fellows: Samuel ffellowes Sen[r]of..Salisbury..yeoman..for[£12] Sell..Richard ffitts...Weaver..[c.6ALott of upland..in]a place..called the planting lotts[bd'd Ely on ld of Philip Browne,Wly on ld of sd Richard Fitts,Nly on highway to the Mills,Sly on the ferry Lotts Swamp..][5 Sep.1705].Rec.2 Apr.1708,Essex Deeds,v.20,p.153-4.

In 1709 Richard bought from Eastman: I Nathaniel Easman of Salisbury..Cooper for[£9] ..paid..by Richard Fitts of Salisbury..yeoman or weaver..Sell..parcel of Land..in Salisbury.. in a place Called y[e]Planting Lotts[c.8A laid out to orig.right of Rich[d]Singletary bd'd Ely on ld of Wm True,sly on ld of wid.Allen,Nly on Mill road,Sly on y[e]Boggy Meadows]..reserv-

ing Liberty for Isaac Bayley Sen^{r}in fenceing his meadow to Set his fence one Rod within y^{e}Bounds..on y^{e}upland against y^{e}Boggy meadows & also obleiging y^{e}Said Fitts to perform y^{e}duty of fenceing his part against y^{e}widow allen[29 Apr.1709].Rec.5 Oct.1710,v.23,p.157.

Another Deed: Richard Fitts of..Salisbury..Weaver..for ..a Certain Lott of Upland..in Salisbury In a Division of Land called Goodales Swamp Division,It being y^{e}fortieth Lott In number[in sd Div.laid out to orig.rt.of JnoHarrison & sold to me by Capt.Henry True] ..Sell unto..Capt.Henry True..Lott of Upland[in Salisbury in Goodale:Swamp Div.Lot No.3] ..Laid out to..Originall right of Robert Fitts.[9 Mar.1709/10].Rec.22 May 1712,v.25,p.60.

N.H.Archives.Deeds,v.10,p.374-5:I Nath^{l}Ladd of Stratham..millright for[£47]p^{d}by Richd Fitts of Salsbury..Mass^{a}Bay..yeoman..sell..tract of upland and Swamp..in..Exeter[c.94½A] w^{ch}is my part of[200A gr.1674 to my fa-in-law]Edward Gillman Diseased and fifty acres of Land[gr.to me Nath^{l}Ladd]which Land is laid out on the west Side of Bear Hill[bd'd Ely on W end of M^{r}John Odlin^{s}Land 160 rds...]24 May 1717.Rec.26 Nov.1718.

In Dec.1736 Richard Fitts,John Eastman Jr.& Nathaniel Fitts agreed to div.of ld they had purch.jointly.Note that it does not say"Sr."or"Jr."for Rich^{d},nor is he called"weaver".The mark made is the same as the mark used by Richard Sr.in 1739 document below.

"..Deed of partition[15 Dec.1736]..Between Rich^{d}Fitts John Easman jun^{r} & Nathaniel Fitts all of Salisbury..yeomen..Parties..did..purch..of Sam^{l}Collins..[2 tracts of ld adj.each other c.7A bd'd Nly on highway fr.Wm Bakers to John Evins's,Nwly on rd.fr.John Evins's to John Easman jun^{rs},Sly on ld of Jeremiah Sheppard & Solomon Sheppard,Ely on Eben^{r} Hackit's Ld.]..Nath^{l}Fitts shall have his third part..on the westerly Side...Richard Fitts shall have his Third part..next adjoyning...& John Easman jun^{r}to have his third part..[on Ely Side..] Rec.25 Sep.1745.Bk.87,p.226-7.

In 1739 Richard^{3}-9 deeded to his son Nathaniel^{4}: I Rich^{d}Fitts of Salisbury..for..Love & Natural affection..Sell..unto my Son Nathaniel Fitts..one half of my Land & Homested upon the south side of the Road Leading to the Mills on that Side next to John Allins with his House & Barn thereupon & all the Orchard at the Lower End next the Boggy meadows & half my Land at Goodales swamp so called on that side next M^{r}Cushing's Land & half the Orchard at Goodales Swamp & half my Lot or Land in Kane's Brook Division so called at the Great Plains on that side next to Zachary Easmans Land & half my Barbary Lot of meadow so called & half my Beach Lot of Saltmarsh so called & half my upper higletee pigletee Lot of marsh & the one half of my Lower higletee pigletee Lot except three Acres of it next adjoyning to W^{m}Buswells Lot & also one small Lot of Meadow in the Lower higledee pigledee of about Two Acres & an half called my addition Lot...provided..that..Nathaniel Fitts his Heirs..shall & do annually yield pay & tender to me..during my natural Life the one half of the produce fruits profits & Income of all..the above Granted premises for my..Support in Case I should need it..& also pay Forty pounds[old Tenor Bills aft.my Decease to my dau.Martha Easman in 4 yrs.@ £10 a yr.] .. & also pay..[my dau.Ward Fitts £8 a yr.for life]& convenient house Room.[11 Je 1739] In Presence of..Caleb Cushing Judith Norton Rich^{d} his mark Fitts Rec.Bk.87,p.227.

Also Bk.75,p.243: We..being Desired by M^{r}Richard Fitts of Salisbury..to Swear some evidences to the bounds of a Lott of Land originally Robert Fitts^{s} in the Mill Division..in Salisbury..went upon y^{e}Spott[15 Mar.1737/8]..Joseph French Showed us a maple tree old marked & made oath that Cap^{t}Brownes & Cap^{t}Wadleigh told him was y^{e}Northerly bounds of Robert Fitts his Lott more than 30 years ago & that he had known it ever Since & never knew any other theres to be the bound of the original Lott Jeremiah Allen made oath that he had known it to be the bounds for near 20 years as he was told by them that owned the Land Deacon John Morrill & M^{r}Daniel Morrill two of the Committe made oath that they run 12 Rods from y^{e}aforesaid Maple tree Southward for the Addition to a poplar tree & Shewed us the Stump of Said Tree which was old marked & Capt.Stevens & Deacon Morrill made oath that they marked it for the Northerly bounds of Fitts^{s}Lott then we Went to the River and they Shewed us a Walnutt tree old marked which Tree Nath^{l}Fitts made oath he See three of the Committe mark for the Westerly bounds of Robert Fitts^{s}Lott & that he at the Same time in the presence of y^{e}Committe Sett RF upon the South Side of Said tree Richard Fitts Junr& Jeremiah Allen made Oath that they run the Line from the said Wallnutt tree to the aforesaid Poplar and that Henry French was there and owned it to be the bounds Between the addition and Fitts^{s}Lott And Richard Fitts further Saith that Henry French Sett or Caused to be Sett the two Letter of His name upon the Said Walnutt Tree at the Same time...

We quote JHF:"Bonds and conveyances between himself[Richard^{3}-9]and others,bear the

following dates:1698,Oct.29;1700,Feb.28;1703,June 2;1705,Sept.5;1709;1715,Mar.2;1717, May 24,and June 14;1718,Feb.15,Mar.9 and July 19;1739,June 4."

We note that Deeds of 1702,1703,1709/10 all say in off'l copy that Richard Fitts signed & sealed the deeds.However the 1736 div.&1739 deed to son Nath[l] say signed by mark. Note the question in writer's mind about iden.of the Richard of 1736 div. Richard[4]-17 is also on rec.as having signed documents,however.So the explanation of the mark on 1736 & 1739 papers may simply mean old age and infirmity.If Richard[3]-9 Fitts had been a skilled weaver all those years,were his hands now crippled by arthritis??

We do not know the source for the statement that Richard[3]'s ho.was a blockhouse that was constantly attacked by Indians.However,King William's War(1689-97)was barely over, if indeed it wasn't still in progress,when Richard[3] mov.his yg fam.back to his grfa's lds in Salisbury. The famous raid on nearby Haverhill in which 39 people were killed or taken prisoner(among them Hannah Dustin)was in 1696.

Queen Anne's War was fr.1702-13. Indian raids took place all along the seacoast. The Road to the Mill(or the road to Amesbury)apparently bordered on Richard[3]-9 Fitts' ho. farm & it was in frontier country.There were Ind.alarms in 1704 & 1705.On 4 Jly 1706 a raid in nearby Amesbury occurred.Seven were killed & at least 2 others missing. Salis. sent men to help.There were alarms again in 1707.A co.of snowshoe men was raised in Amesbury 1708 for serv.against the Indians.A militia co.fr.Salis.marched 1710 to the relief of Exeter N.H. So whether or not the Fitts'ho.was a"fortified"garrison blockhouse, the fam.was certainly liv.in a town & era when Ind.alarms were frequent.The tradition could have a basis in fact.There had been less trouble with Ind.back in the days when Robert[l] & Grace(Lord)Fitts had liv.in Salisbury.But at that time the French & Ind.Wars were not in progress.

The reader will have noted that Richard[3]-9 Fitts was consistently called a weaver in documents.Many women had looms & did fam.weaving.However,a gr.deal of the weaving in colonial days was done by men who specialized in the craft and certainly Richard[3]-9 Fitts was such a craftsman.

We have pondered a poss.fam.connection that might explain the naming of a dau.Ward. Rev.John[2]Ward of Haverhill & Ips.bought & sold ld fr.& to Simon Thompson 1640/1648. (Hammatt). The prop.bought fr.Thompson was bd'd NW by John Browne & Simon Thompson & S"by the highway leading into Heartbreak hill."Rev.Ward preached Haverhill 48yrs & d.27 Dec.1693 ae.88y. There were other Wards also in Ips.but at this time we wonder if perhaps(?)the dau.was named in honor of Rev.John[2]Ward lgtime pastor in Haverhill.

Richard[3]-9 Fitts d.3 Dec.1744 ae.72y.P.R.3(Sal.V.R.). Will 25 Jly 1741 pr.14 Jan.1744/5 "Having Before Disposed of all my Real Estate to my three Sons Nath[ll]:Dan[l]:& Richard as by Deeds made to them Respectively... I Do Hereby Also ..Confirm to them their heirs & Assigns..sd Deeds.I Do now further Will..to my beloved Wife Sarah the whole of my personal or moveable Estate,Stock,household Stuff Husbandry tools,Looms,Weaving tackling,Money,bills Bonds,Debts due to me.. to Improve & Dispose of the Same as shee shall see meet Shee paying my debts & funeral Charges:(Except One heiffer of Ab[t]2:years Old called Daniel's heiffer w[ch]I Give to my GrandSon Dan[l]Fitts:and also[15s.] ..more)and my Will is Also that my Wife Shall have the use & proffitts of One third of all my Real Estate During Life and I Do Constitute & Appoint My sd Wife Sarah to be Sole Exec[tx] of this my Last Will.[25 Jly 1741]. Rich[d] his mark Fitts
..in presence of..Caleb Cushing Jos[h]Hubbard Philip Brown

Inventory taken 27 Dec.1744:
Wearing apparrell & Books 6.13.6;One feather bed & Curtain Furniture 22.2; pewter Earth[n]& woodenware Iron potts etc.:Chairs tables etc. 8.9; 12 bush[lls]Indian Corn 4.16; Beaf pork & Butter Loom & tackling 7.14.2; Chains beetle rings & Iron Barr 2.10; 2 Cows 2 heifers 2 Calves 7 Sheep & Swine 48.5; 1 Side of leather 1.12. Total £ 102.1.8

CHILDREN OF RICHARD[3]-9 & SARAH (THORNE) FITTS:

i.ISAAC[4] b.19 Dec.1695(Hoyt);bp.19 Dec.169(5?)[sic](Ips.V.R.);d.10 Ag 1696(Ips.V.R.); d.10 Ag 169-(Hoyt).

ii.SARAH[4] b.12 Jly 1697(Hoyt;Salis.V.R.);b.11 Jly 1697(Ips.V.R.);m.8 Fb 1721 JEREMIAH ALLIN(Hoyt)[m.8 Fb 1720/1 N.Ct.Bk.Salis.V.R.]"'by y[e]Reverant M[r]Calib Cushing,Pastor of y[e]Church of Cht.,in Salisbury'"(JHF). Jeremiah common name in Allen(Allin)fam.ofSalis. Poss.(?)iden.could be Jeremiah[4] b.24 Nov.1699 son of Stillson[3](W[m2,1]) & Margaret Allen. A Sarah Fitts was adm.to Salis.Ch 8 Je 1718.

15-iii.NATHANIEL[4] b.13 Jly 1699(Hoyt;Sal.V.R.);bp.16 Jly 1699 at Salis.(Hoyt).

16-iv.MARTHA[4] b.18 Jan.1701/2(Hoyt;Salis.V.R.);m.1 Apr.1727 JOHN[4]EASTMAN.

17-v.RICHARD[4] b.20 Jan.1705(Hoyt);b.20 Jan.1704/5(N.Ct.Bk.Salisb.V.R.);bp.3 Je 1705.
vi.WARD[4] b.9 Je 1707(Hoyt);bp.13 Jly 1707(Hoyt);"daugh.borne 9th June 1707(Salis.V.R.). Hoyt says prob.d.bef.1741.She was liv.unm.1739 when fa Richard[3] deeded to bro.Nath[14].
18-vii.DANIEL[4] b.30 Apr.1710(Hoyt;Salis.V.R.);bp.7 May 1710(Hoyt).
19-viii.JERUSHA[4] b.10 Dec.1712(Hoyt;Salis.V.R.);m.ROGER[4]EASTMAN.

ISAAC [3] FITTS of Salem & Ipswich MA. Family No. 10.

ISAAC[3]-10 FITTS (Abraham[2];Robert[1]-1) b.Ips.MA 3 Jly 1675 (Hoyt;Ips.V.R.)

Some of desc.of Isaac[3]Fitts began to spell their name Fitz.We will try our best to use the spelling apparently preferred by the individual but as there are many variations it will be difficult to be certain we are correct.

JHF: Isaac[3]"lived in Salem and Ipswich..A deed of uplands and marsh in Newbury was given by 'Isaac Fitts of Ipswich,Glover',May 9,1746."

Ips.Antiq'n Papers place his Ips.ho.:"From Stone Bridge to Foot Bridge River Side 1719 - 28...The house next south of Mr.Samuel N.Baker's store,known as the old Souther House owned by M[r]Theodore F.Cogswell,was built by Isaac Fitts.The land was granted said Fitts,May 5,1726.. In 1730 we find Isaac Knowlton in possession of a house built by his father,John Knowlton deceased, on the site of Mr.Josiah Lord's present residence, next south of the Fitts House...May 9,1728'Joseph Manning..prays that he may(have)a Grant .. to extend up the River from the corner of M[r]Isaac Fitts dwelling to the Corner of Abbe the Smith's shop'.The house built by Manning was owned by the Cogswells..now owned by Josiah Stackpole."

Note under John[4]-21 Isaac's sale(1737)of ld in Ips.(Is this Isaac[3] or Isaac[4]?)

Note discussion of Davis fam.& poss.(?)that Isaac[3]-10 was named for Isaac Davis??

Isaac[3]-10 Fitts m.(1) 29 Jan.1696/7 BETHIAH[2]HACKER of Salem MA (Hist.Salem,v.3, p.340). She b.9 Mar.1675/6 dau.of George[1] & Bethiah[2](Meacham)Hacker.(Hist.Salem v.3, p.52). Bethiah[2](Hacker)Fitts d.23 Ag 1722 (Ips.V.R.;JHF).

There was a Wm Hacker in Lynn MA 1643.Pope sug.George Hacker might(?)perh.be his son.Pope also ment.that name Hacker appeared early in Southampton L.Is.& that the latter town was settled chiefly fr.Lynn.Note Meacham connections with Long Isl. (Farmer sug.a poss.(?)connection with Wm Hacker(Hagar?) of Watertown(?)).

George[1]Hacker of Salem MA made prison keeper 1698(Pope). He m.Sep.1672 Bethiah[2] Meacham.George[1]Hacker d.1702 & his wid.Bethiah[2](Meacham)Hacker m.(2) 21 Dec.1709 John Darling.(Hist.Salem v.3,p.52).Bethiah[2]Meacham was dau.of Jeremiah[1] & Margaret.

MEACHAM FAMILY: Jeremiah[1]Meacham was fr.Somersetshire a clothier weaver & fuller. As a skilled weaver he would not have readily obtained a lic.to emigrate.One secondary source sug.that he came ae.17 in Gov.Winthrop's fleet under the name of "Weaver" with two companions of the Hawkins fam.[No orig.source seen.]

Jeremiah[1]Meacham sold his ho.& lot in Salem 1650 to James Hampton & mov.with his fam.to Southold L.Is. He was later(1653) at Easthampton L.Is."to do the town's weaving". He liv.there 13 yrs.then ret.to Salem where he appears again in var.rec. In 1685(Hist.Salem,v.3,p.323)he built a fulling mill"on the westerly side of Summit Street on the brook near the location of the railroad".In his Will(1695)Jeremiah[1]Meacham left the fulling mill to his son Jeremiah[2] & also ment.his other ch.incl.dau.Bethiah[2](Meacham)Hacker.Jeremiah[1]Meacham d. autumn 1695 ae.81 Salem MA.

Note that Bethiah[2](Meacham)Hacker spent a good deal of her chhood on Long Island. It is interesting that desc.of Bethiah(Hacker)Fitts ret.to Long Island in later years.

Bethiah[2](Hacker)Fitts d.23 Ag.1722(Ips.V.R.;JHF) [22 Ag.1722,Hammatt]

Isaac[3]Fitts m.(2) 5 Je 1723(Ips.V.R.) by Rev.Moses Hale wid.MARY NOYES.(pub.20 Ap 1723(JHF)).She b.1 May 1682 dau.of Thomas[2] & Judith(March)Thurlo[Thorla/THURLOW/ Thorley). Mary Thurlo had been m.(1) 5 Jan.1703/4 Newbury MA to John[4]Noyes (John[3]; Nich[s2];Wm[1]) See Reg.v.53,p.38-9 which has 7 ch.of John[4] & Mary(Thurlo)Noyes.He b.19 Fb 1677/8;d.Newbury MA 15 Je 1719 son of John[3] & Mary(Poore)Noyes. Thos[2]Thurlo was son of Richard[1] & Jane Thurlo of Rowley MA.

Isaac[3]Fitts d.6 Apr.1747 (Ips.V.R.;JHF). His funeral is ment.in Diary of Rev.Daniel Rogers (Hammatt,p.305).

CHILDREN OF ISAAC[3]-10 & BETHIAH (HACKER) FITTS:

20-i.ISAAC[4] bp.17 Apr.1698(Salem V.R.;Hist.Salem).
ii.REBECCA[4] bp.29 May 1700(JHF);bp.26 May 1700 Salem MA(Salem V.R.;Hist.Salem v.3, p.340).She might be the Rebeckah Fitts m.(int.Nov.24,1722)SAMUEL WILLIAMS (Ips.V.R.)
iii.BETHIAH[4] bp.4 Oct.1702(JHF);bp.11 Oct.1702(His.Salem v.3,p.340;Salem V.R.). Prob. the Bethia Fitts of Ips.who m.19 Jan.1728/9 ROBERT HART tanner b.16 Ag.1704 Ports-

mouth N.H.;d.bef.1759 son of Sam'l & Mary(Evans)Hart.Bethia was Hart's 1st wife & she d.bef.24 Oct.1737 when he m.(2)Elizabeth(Waterhouse)wid.of John Sargent.[Noyes/Libby p.314].(Ips.V.R.have Bethiah & Robert Hart of Pts.m.Jan.22,1728.)

21-iv.JOHN4 bp.13 Ag.1704(His.Salem v.3,p.340 as Jon).[Corres.sent b."May 6,1703(1704?)" Ips.,but no source given.]

v.SARAH4 b.12 Oct.1705(JHF;Ips.V.R.);bp.14 Sep.1707(His.Salem v.3,p.340).

22-vi.JEREMIAH4 b.9 Jan.1708(JHF);b.9 Jan.1707/8(Ips.V.R.).Prob.named for JerehMeacham.

vii.RUTH4 b.6 May 1711(JHF);bp.6:3:m:1711(Ips.V.R.)

viii.ABIGAIL4 b.12 Apr.1713(JHF);bp.12:2m:1713(Ips.V.R.);d.y.

ix.GEORGE4 b.15 Apr.1716(JHF);bp.15:2m:1716(Ips.V.R.);d.y.

23-x.JAMES4 b.1 Je 1718(JHF);bp.1 Je 1718(Ips.V.R.)

xi.ABRAHAM4 b.9 Ag.1719(JHF);bp.9 Ag.1719(Ips.V.R.). Nothing more known.

xii.GEORGE4 bp.23 Jly 1721(JHF;Ips.V.R.);d.22 Ag.1721(JHF;Ips.V.R.)

CHILD OF ISAAC3-10 & MARY(THURLO)NOYES FITTS:

xiii.ABIGAIL4 bp.8 Sep.1728(JHF;Ips.V.R.). (Corresp.sent d.date 7 Dec.1729.No source.)

ABRAHAM 4 FITTS of Ipswich MA. Family No. 11.

ABRAHAM4-11 FITTS (Abraham3-7 Jr.;Abraham2-4;Robert1-1) b.Ips.MA 16 Je 1683. (b. date fr.Middlesex Co.Hist. No orig.source given.)

When Abraham3-7 Fitts Jr.d.1714 his wid.(2d wife)was left with several very yg ch. No doubt the responsibilities of the homestead farm were taken over by the two oldest sons Abraham4-11 & Robert4-12. Abraham4-11 remained all his life on the homestead.Rob't4-12 later sold out to his bro.& mov.to Sutton MA becoming ancestor of Worcester Co. branch of the fam.

Deed appears:..we Abraham ffitts and Robert ffitts ..of Ipswich..Yeomen for..[£7] payd by Joseph Kinsman..have..Sold..All..our Old Upland Lott at Jeffrys Neck in Ipswich being one of yelate Divisionall Lotts..[c.136rds]being in number[69]as also their thatch Lott..[c.1A lot No.483]in Chebacco Marsh near yewading plase..both ..Lotts being drawn..to our honoured father Abraham ffitts late deceased..[20 Jan.1714.]Abraham ffitts Robert his mark ffitts..Rec.16 Jly 1717.Bk.33,p.10.

Also:..I Abraham ffitts of Ipswich..Labourer for..[£3]payd by Joseph Kinsman..Have Sold ..my New Upland Lott at Jeffrys Neck..[c.60rds Lot No.214,12 May 1715].Rec.16 Jly '17.

Essex Co.Deeds v.59,p.180-1:..Robert Fitts of Ipswich..Husbandman:do for..[£745] paid ..by my Brother Abraham Fitts of Ipswich..Husbandman..Sell ..unto him..One full Moiety or half part of a..parcell of Upland and Marsh Ground[c.56A]..Lying..in Ipswich..[bd'd Sly by highway;Sely on Rev.John Rogers's Land then again Sly upon a Turn on ld of WmBaker to the Crick,Ely upon Crick,Nly partly on ld that was Thos.Burnum's Decd & partly on Frosts(?)ld & partly on Dodge's ld & partly on Lt.Simon Wood's ld,Wly on sd Wood's ld partly & partly Wm Hunts ld to highway][in which bounds is Included all the Land which I and my said Brother Abraham bought of Our Uncle Baker)also..half..of..parcell of Land..[c.32A]which was Laid out..to my sd Brother Abraham and Myself as Our..prt of Old Common Right and anew Common right at Walkers Islands..in South eight..also..half part of an Old Wood lott in Chebbacee Woods No.419..the One half of the Lands ..Derived to me partly in & by My Hondfather Fitts his Last Will..& partly by purchase of My Uncle William Baker:Also I sell unto My sdBrother Abraham My Dwelling house and Barn Standing on sdpremises..with..fencing..Robert Fitts and Hannah his wife..22dDay of November ..1731. Rec.12 Apr.1732.[Deed copy says both Robert & Hannah signed.]

JHF:"Deed of land ..1714,Jan.20;1728,Jan.24;1731,June 13 and Nov.2. In 1736 he received a quit-claim deed from his brothers and sisters of their 'interest in a Narragansett Right which was derived by our honored father,MrAbraham Fitts,deceased,late of Ipswich which Right is in the township of Salen called Hegany,county of Middlesex.'"

Though they ment.their fa's right,it being a Narragansett Right,it would HAVE TO BE for their grfa's serv.in King Philip's War.The S.N.Cutler fam.hist.says the ld involved in the Narragansett Right grants was in ld that became Amherst N.H. But in 1736 MA was still making grants north of their boundary. MA/N.H.bounds were agreed upon in 1741.

The Cutler bk also reprints fr.doc.signed by Abraham Fitts & Robert Fitts(with"Gurge" Hart & Thos.Baker as sureties)1714 in settl.of their fa's est.

A section in so.part of the Candlewood area of Ipswich was known as Walker's Swamp or Walker's Swamp Isl. Abraham4Fitts owned ld there & sold it to Stephen Kinsman(1/8 of No.4,May 7,1730(56:276);½ & 1/8 of No.4,Nov.22,1731(67:256))(Candlewood p.35).

Abraham4-11 Fitts m.(1)(int.3 Mar.1721/2,Ips.V.R.)PHEBE4FULLER of Ips.b.29 Sep.1700 (Reg.v.53,p.338);d.15 Ag.1739(Ips.V.R.);16 Ag.1739(dup.Ips.V.R.);25 Ag.1739(JHF) dau.of

Sg[t]James[3]Fuller & his wife Phebe.

Abraham[4]-11 Fitts m.(2)(int.18 Nov.1739)(Ips.V.R.)wid.ELIZ[a][beth] CROSS also of Ips. She was liv.1746. No d.date found.

"'Abraham Fitts,husbandman',died June 1763."(JHF;Ips.V.R.). Cutler bk says he d.1763, ae.79.(No source given.)

Will of Abraham[4]-11 Fitts is on rec.& we quote it fr.Cutler bk.:[20 Nov.1757]..I..Abraham Fitts of Ipswich...husbandman...to..wife Elizabeth[improvements of 1/3 part of my houseing and Land]During her natural Life and one Cow for her own..to my Son Daniell Fitts..whome I make my Sole Executor..all my Buildings as housing Barn etc.with all my quick Stock husbandry tools & utentials except one Cow already disposed off..to..[dau.] Phebe Achus[£6.13s.4d]..which with what she hath allready had is in full..her Portion..to my[dau.]mary Gourden[5s.4d.]which with what she hath already had is..her Portion..to my [dau.]..Sarah Fitts[£6.13s.4d ½ on mar.& rest 2 yrs.aft.my Dec.].codicile[20 Nov.1757 give to dau.Phebe Achus all household stuff.] JHF says Will adm.to Probate 11 Jly 1763.

CHILDREN OF ABRAHAM[4]-11 & PHEBE[4] (FULLER) FITTS: Abraham Fitts

i.ABRAHAM[5] bp.29 Sep.1723(Ips.V.R.;JHF);d.3 Oct.1727 ae.4y.(Ips.V.R.;JHF).

24-ii.DANIEL[5] bp.2 May 1725(Ips.V.R.;JHF).

iii.PHEBE[5] bp.6 Oct.1728(Ips.V.R.;JHF);m.____ACHUS. Ment.in fa's Will. Liv.1757. Is the name Acres/Ackers/Akers? Nothing more known.

iv.MARY[5] bp.1 Fb 1729(Ips.V.R.);bp.1 Fb 1730(JHF);m.int.15 Je 1750 (Ips.V.R.) JONA-[than] GOARDING of Exeter N.H. Named in fa's Will 1757 as Mary Gourden.JHF spells name Gordan.Gordon fam.ment.in Bell's Hist.Ex. hav.been early settlers there. Nothing more known of desc.of Jonathan & Mary[5](Fitts)Gordon.

v.ABRAHAM[5] bp.23 Jan.1731(Ips.V.R.);bp.23 Jan.1732(JHF);d.30 Sep.1736 ae.4y7m(Ips.V. R.);d.30 Sep.1736(JHF).

vi.JAMES[5] bp.7 Jly 1734(Ips.V.R.;JHF);d.20 May 1736(Ips.V.R.;JHF).

vii.SARAH[5] bp.21 Mar.1736(JHF);bp.Mar.2-,1735(-6)[sic](Ips.V.R.).Unm.1757 in fa's Will.

viii.ABRAHAM[5] d.11 Apr.1738(Ips.V.R.;JHF).

A list of mem.First Ch.of Christ in Ips.taken 21 Apr.1746 by Rev.Nath[l]Rogers,pastor, incl.Abraham Fitts and his wife.

No info.on cause of d.for above ch.but 1735-6 were yrs.of a diphtheria epidemic.

ROBERT [4]FITTS of Ipswich & Sutton MA. Family No. 12.

ROBERT[4]-12 FITTS (Abraham[3]-7 Jr.;Abraham[2]-4;Robert[1]-1) b.19 Jly 1690 Ips.MA (Ips. V.R.;Hoyt;JHF)

Note 1714 deed(Abraham[4]-11)when the bros.sold ld to Joseph Kinsman.When their fa.d. (1714)Robert[4]-12 undoubtedly shared with his bro.Abraham[4]-11 the cares of the farm.

Robert[4]Fitts & HANNAH DIKE both of Ips.pub."'16,9,1717,'and married,'Jan.1,1717/18 by Rev.Sam[l]Wigglesworth.'"(JHF). Ips.V.R.& Hoyt:m.Jan.1,1718 C.R.5.

Corres.sent:Hannah[4]Dike b.12 Jly 1691,Ips.MA dau.of Nathaniel[3] & Hannah Dike. Hist. Salem,v,1,p.206,208 has info.on Dike(Dyke/Dix/Dickes/Deike/Deeks/Dixe/Dykes)fam.as do Pope & Sav. Nathaniel[3]Dike b.25 Dec.1667 Salem son of Anthony[2] & Margery Dike & gr-son of Capt.Anthony[1]Dike(His.Salem).Latter source does not confirm that Hannah[4]is his dau. Capt.Anthony[1]Dike was shipwrecked in violent northeast snowstorm 15 Dec.1638 & his bark(30 tons)was driven ashore on"the head"of Cape Cod.He & 2 others were frozen to d. There were 2 survivors of the crew who managed to liv.for some 7 wks.until an Ind. found them.Capt.Anthony[1]Dike had had an earlier experience of being captured by the pirate Bull.He escaped fr.that adventure & cont.in the fishing trade,based fr.his ho.town of Salem until his d. He had been in bus.along the coast as early as 1632 in partnership with Francis Johnson,Roger Conant,et al.(See Pope.) Capt.Anthony[1]Dike(wife Tabitha) had earlier come to Plymouth(1623)on the Anne & rem.to Salem with Conant.

Same corres.said Nathaniel[3]Dike d.Dudley 1746,was Selectman & Moderator Sutton MA & serv.Queen Anne's War as a drummer on Port Royal Exped.1707. Another secondary source says Hannah[4] bp.1698 Wenham MA dau.of Nath[l](1667-1746).

JHF:"They(Robert[4]-12 & Hannah(Dike)Fitts)settled in Ips..[but c.1731 sold his est.to his bro.Abraham & purch.]a farm of Benjamin Marsh in Sutton where[he & wife joined Ch. by letter in 1732.]Conveyances of[ld in]..1731,Dec.7; 1737,Feb.27 and Oct.27; 1739,Jan.27; 1748,Feb.10 and Feb.20;1752,Dec.22.The mark for his cattle is entered on the Ipswich records as follows:'Robert Fitts'mark of creatures is a hollow crop in y[e]off ear and half-penny in y[e]same;a crop in y[e]near ear,a nick in y[e]under side y[e]same,and a hole in y[e]same ear.'His Will signed..May 10,1753".Prob.Je 15/Ag.22,1753.Rec.Worcester Bk 4,p.218.

Our corres.sent d.date 15 May 1753 Sutton MA for Robert[4]-12 Fitts.(No source given.)

CHILDREN OF ROBERT[4]-12 & HANNAH (DIKE) FITTS:

25-i.ROBERT[5] bp.9 Nov.1718(Ips.V.R.);b.9 Nov.1718(JHF);[Md'sx Co.His. error has b.19 Nov.]
26-ii.JONATHAN[5] bp.8 May 1720(Ips.V.R.);bp.24 Apr.1720(JHF).
iii.HANNAH[5] bp.19 Nov.1721(Ips.V.R.);d.28 Dec.1721(Ips.V.R.).
27-iv.HANNAH[5] bp.20 Jan.1722/3(Ips.V.R.);bp.20 Jan.1723(JHF);m.BARTHOLOMEW TOWNE.
v.MARGARET[5] bp.15 Ag.1725(Ips.V.R.);m.12 Fb 1746(Sutton V.R.) EZEKIEL LITTLE.
28-vi.BENJAMIN[5] bp.16 Apr.1727(Ips.V.R.);bp.16 Apr.1728(JHF).
vii.MERCY[5] bp.15 Mar.1729(Ips.V.R.);bp.1 Mar.1730(JHF).
29-viii.EBENEZER[5] bp.19 Mar.1731(Ips.V.R.);bp.19 Mar.1732(JHF).
ix.MEHITABLE[5] b.11 Mar.1732(Sutton MA V.R.);b.11 Mar.1733(JHF).
x.MARY[5] b.29 Oct.1734(Sutton MA V.R.).
30-xi.ABRAHAM[5] b.5 Sep.1739(Sutton MA V.R.).

SAMUEL [4] FITTS of Kittery ME. Family No. 13.

SAMUEL[4]-13 FITTS (Abraham[3]-7 Jr.;Abraham[2]-4;Robert[1]-1) b.Ips.MA 16 Ag.1699 (Ips. V.R.;Hoyt;JHF)

Samuel[4]-13 Fitts 27 Mar.1724 appointed guardian"'unto Ebenezer Fitts a minor of about seventeen years of age,son of Abraham Fitts,Late of s[d]Ipswich,Dec[d],Intestate(?)'"(JHF) This would be ref.to Samuel's yger bro.Ebenezer[4].

"'Samuel Fitts of Ips.,and MARY BEADLE of York pub.3d day Dec.1726'"(Ips.V.R.).

Noyes/Libby says she was MARY BEALE & iden.her as Mary Beale b.5 Mar.1704/5 dau. of Wm & Jane(Trafton)Beale;m.6 Mar.1727 Samuel Fitts. Wm Beale a ferryman at York 1707-8. Mary(Beale)Fitts'bro.Obadiah Beale b.11 Je 1695 was fisherman of Ips.& was m. (int.2 Je 1716)to Mary Wood dau.of Samuel & Mary(Davis)Wood. See Abraham[2]-4 Fitts for discussion of Davis & Wood families.

Mary(Beale)Fitts also had bro.Simeon b.3 Je 1711(& other bros.& sis.).Prob.Obediah[5] & Simeon[5]Fitts were named for their Beale uncles.

Samuel[4]-13 Fitts settled in Kittery ME & was a chairmaker.

Will of Wm Black('Black Will') pr.1 Jan.1727/8 witn.by Sam[ll] ffitts(Maine Wills 1640-1760).Black had been slave of Maj.Shapleigh & had been manumitted 1701 by John Shapleigh.In 1696 he rec'd 100A ld & left descendants.(Noyes/Libby p.93)

Death dates not fd for Samuel[4] & Mary(Beale)Fitts.

CHILDREN OF SAMUEL[4]-13 & MARY (BEALE) FITTS: Birthdates fr.corresp. Source not stated.Order partially uncertain.

i.SAMUEL[5] b.22 Apr.1728;d.24 May 1729.
ii.MARY[5] b.16 Nov.1729.[Corres.sug.she ?m.Obadiah Beale.No source & no iden.of hus.]
31-iii.SAMUEL[5] b.19 Feb.1730.
32-iv.JOHN[5] b.21 Oct.1732(corres.);"b.1733"(JHF).
v.EBENEZER[5]. An Ebenezer Fits of Scarborough m.26 Fb 1761 MERCY GOULD(Boston MA V.R.).Abigail Fitts prob.dau.of Ebenezer Fitts of Machias ME b.31 Oct.1763; d.Ap. 1841;m.David Libbey of Scarborough.10 Libbey ch.
vi.OBEDIAH[5] m.3 May 1763 SUSANNAH FOS_S[t or rst] in Scarborough ME. She of Fost (Forst/Frost)line & not Foss.An Obadiah Fitts appears in Scarboro 1810 & 1830 Census.
33-vii.SIMEON[5].[Note below under Simon[5].]
viii.SIMON[5].Listed by JHF as well as Simeon.Chairmaker of Scarboro ME. Gave Deed of ld 29 Oct.1765.[We suggest that he might? be same man as Simeon[5]who was(also)a"chairmaker of Scarboro".No direct knowledge of that possibility.]
34-ix.EPHRAIM[5].
35-x.BENJAMIN[5].
xi.MERCY[5] m.___CHUTE.
xii.LUCY[5] m.SIMEON MILLIKEN.

JOHN [4] FITTS of Ipswich MA. Family No. 14.

JOHN[4]-14 FITTS (Abraham[3]-7 Jr.;Abraham[2]-4;Robert[1]-1) b.Ips.MA 31 Mar.1701(Hoyt;Ips. V.R.;JHF)

John[4]-14 Fitts settl.Ips.& on 26 Nov.1722 was app.gdn.to his bro.Ephraim[4].

On 2 Fb 1722/3(Ips.V.R.) John[4]-14 Fitts was pub.to ABIGAIL WOOD. We have not researched her par. See notes under Abraham[2]-4 re.theory concerning Abigail Wood perh. (?)being connected to fam.of Samuel & Mary(Davis)Wood.

On 25 Apr.1756 John[4]-14 Fitts deeded a"messuage"to his son Samuel[5].

'The wife of Jno.Fitts,shoemaker,d.Ap[r] 17,1765'(Ips.V.R.). John Fitts d.Dec.1774 C.R.1 (Ips.V.R.)

CHILDREN OF JOHN[4]-14 & ABIGAIL (WOOD) FITTS:

JOHN[4]-14 FITTS (Cont'd)

i.ABIGAIL[5] bp.16 Fb 1723(Ips.V.R.);d.22 Fb 1727(Ips.V.R.).

ii.MARY[5] bp.7 Jan.1727(Ips.V.R.);bp.14 Jan.1727(JHF). Prob.the Mary Fitts who m.(int. Ips.4 Apr.1750)JOHN[5]JOHNSON.He b.23 Fb 1727/8 son of John[4] & Susannah(Todd)Johnson(Sam'l[3];Capt.John[2];John[1]of New Haven). Mary(Fitts)Johnson d.24 Mar.1788 ae.59y & that does not quite agree with the bp.date for Mary[5].However,if her bp.7 Jan.1727 were really 1727/8 the ae.at d.would be reasonable.She does seem a likely iden.for Mary(Fitts) Johnson"of Ipswich".John[5]Johnson d.4 Jan.1799'of a fit had in the road near plain hill.' 6 ch.b.Rowley in Early Settl.Rowley,p.211.[See also however Mary[5]Fitts bp.10 Jly 1726(Ips. V.R.)dau.of Isaac[4]-20 & Abigail(Sherwin)Fitts of Ipswich & Danvers MA.]

iii.ABIGAIL[5] bp.6 Apr.1729(Ips.V.R.);d.y.(JHF).

36-iv.SAMUEL[5] bp.18 Mar.1732(Ips.V.R."son of John and Abigail");bp.15 Jly 1733(JHF).

v.EBENEZER[5] bp.22 Fb 1735(Ips.V.R.);d.27 Fb 1735(Ips.V.R.);bp.22 Fb.;d.27 Fb 1736(JHF)

vi.ABIGAIL[5](twin) d.4 Fb 1738(Ips.V.R.);d.14 Fb 1738(JHF).

vii.THOMAS[5](twin)d.19 Jly 1739(Ips.V.R.;JHF).

viii.SARAH[5] bp.19 Jan.1739(Ips.V.R.)dau.of John,shoemaker;bp.19 Jan.1740(JHF).

ix.JAMES[5] bp.12 Jly 1741(Ips.V.R.;JHF)"son of John and Mary"[sic].Prob.clerical error?

Note:Many of these date variations are of course explained by old & new style dating. Old style dates for Jan.-Mar.would actually fall into the next new style calendar year.

NATHANIEL [4] FITTS of Salisbury MA. **Family No. 15.**

NATHANIEL[4]-15 FITTS (Richard[3]-9;Abraham[2]-4;Robert[1]-1) b.Salisbury MA 13 Jly 1699 (Hoyt;Sal.V.R.);bp.16 Jly 1699 at Salisbury(Hoyt).

N.H.Deeds(Archives)v.23,p.4-5:..I Mary Dow of Hampt:..N-Hamps[e]..Wid[o]Relict to Josiah Dow late of s[d]Hamp[t]:Dec[d]for..eighty pounds..p[d]:by Nathaniel Fitts of Salisbury..Mass[a]: Bay..farmer & Daniel Fitts of Salisbury..Blacksmith..sel..unto y[e]afores[d]Nath[l]& Dan[ll]Fitts ...pcel of land..In a Town lying partly Westerly of Kingstown & partly Westerly of Exeter formerly Call[d]Windfield now by y[e]Charter Nam[d]Chester..contains one Compleat half of a Comon Right In y[e]s[d]Town of Chester as I y[e]s[d]Mary Dow Bo[t]:of Sam[ll]Blake of Hampt:.. & as he y[e]s[d]Blake Reserv[d]one half of y[e]House Lott & I y[e]s[d]Mary Dow to have as much more In y[e]2[d]Division In w[t]part I should Choose as to make it Equal for w[t]he had In y[e] first Lot as it is mention[d]In s[d]Deed y[e]one half of al y[e]s[d]Right w[ch]was Orig[lly]s[d]Sam[ll] Blakes & y[e]House Lott Being[119][th]lott...[29 Aug.1733].Mary Dow.Rec.20 Sep.1737.

Note above under Richard[3]-9 the 1736 div.of ld purch.fr.Sam'l Collins in which purch. & div.Nathaniel[4]-15 Fitts participated. Note also 1739 Deed under Richard[3]-9 in which Nathaniel[4]'s fa.gr.to him one half of his"Land & Homsted upon the Southside of the Road Leading to the Mills...with his House & Barn thereupon", and also other props.

N.H.Deeds(Archives)v.89,p.20:We Nathanael Fitts of Salsbury..Massa[ts]Bay..Yeoman & Abraham Fitts of Chester..New Hamp[r]For[L900]..old ten[r]..paid by James M[c]Cluer of Chester..Husbandman..sell..parcell of Land..in..Chester[c.81A]..all that..Lot in the third Division that is[No.56]..& Laid out to the Right of Sam[l]Blake..in the third Range[bd'd NW cor.a Hemlock which is NW bd.of Lot No.55,ESE 72rds to a Beech,S29°W 180rds to Beech then WNW by highway 72rds to a Beech..then strait]..7 Dec.1762.In pres.of Caleb Hall, Joseph Fitts. Rec.23 Oct.1765.

Ibid.v.132,p.120-1:I Nath[l]Fitts of Salisbury..Yeoman For..Natural Love & affection that I have..unto my well beloved grandSon Nath[l]Jackman..Parcel of Land..in..Chester..New Hampshire..[c.30A]being..[part of 100A lot No.139 in North Div.or first part of Second Div.]Laid out to the right of Sam[l]Blake..Provided that I the s[d]Nath[l]Fitts Do Reserve to mySelf Liberty of Making Use of s[d]Land to Improve & to Cut what Timber or fire wood I Shall see Cause for my Use During my Natural Life..[26 Feb.1765].Rec.7 Jly 1792.

JHF makes ment.also of deeds dated 1746 & Dec.17,1783.

Nathaniel[4]-15 Fitts was a Deacon of the Church & a lifelong res.of Salisbury MA.

Nathaniel[4] was pub.18 Mar.1720 to ABIGAIL HAYES of Dover,N.H.(JHF).They were m. 10 May 1720,Dover,N.H.by Rev.Jonathan Cushing(N.H.V.R.;Noyes/Libby). The int.rec. 18 Mar.1719/20(Sal.V.R.fr.N.Ct.Bk.)has Nathaniell Fitts & Adigall Heaes of Dover.

Abigail was dau.of John[1] & Mary(Horne)Hayes(Noyes/Libby,p.319).Trad.says John[1] came fr.Scotld.c.1680.Had gar.ho.at Dover.Abigail[2](Hayes)Fitts d.12 Je 1738(Noyes/Libby; Salis.V.R.;JHF).JHF adds "at 12 o'clock".

Nathaniel[4]-15 Fitts m.(2)int.19 May 1744(Salis.V.R.)"MEHETABLE DERBON of Chester" (DEARBORN/Durbon).She b.14 Nov.1708 dau.of L[t]Ebenezer[3](Thos.[2];Godfrey[1]) & Abigail (Sanborn)Dearborn.(Hist.Hampton,N.H.p.661). Mehitable(Dearborn)Fitts d.11 Je 1765(Hist. Hamp.;Salis.V.R.;JHF).

Deac.Nathaniel[4]-15 Fitts m.(3)18 Je 1767(Sal.V.R.;JHF)by Sam'l Webster,Clerk, NAOMI MORRILL.(pub.6 Je) Is she iden.with Naomi[3](Tuxbury)Blaisdell Morrill wid.of Dan'l[4]Blaisdell & also wid.of Israel[3]Morrill?(See Hoyt p.65,253,769).Naomi TUXBURY(Henry[2,1])b.Ag 6,1702."Nahomy Fitt wife of Dn.Nathaniel Fitts died Nov.the 21,1778."(Salis.V.R.;JHF)

"Dea.Nathaniel Fitts died Febr[y]the 6,1784."(Salis.V.R.;JHF).Will 12 Apr.1781;pr.22 Feb. 1784(JHF).

CHILDREN OF NATHANIEL[4]-15 & ABIGAIL[2](HAYES) FITTS:

i.MARY[5] b.26 Fb 1720/1(N.Ct.Bk Salis.V.R.);m. ___ JACKMAN.Son Nathaniel[6].See Deed.

ii.ABIGAIL[5] b.31 Jan.1723/4(N.Ct.Bk Salis.V.R.)[See Flanders Gen.p.82-3.Mercy Flanders b.27 May 1745 & her sis.Mary b.Boscawen N.H.13 May 1755,daus.of Jacob & Naomi(Darling)Flanders m.Sam'l Danforth(bp.19 Mar.1737/8,Byfield Ch.,Newbury MA)& Elkanah Danforth(bp.5 May 1751,Byf.Ch.,Newb.)sons of JOHN DANFORTH & Abigail(or Elizabeth)[sic] Fitts.Elkanah Danforth serv.Rev.& settl.Tamworth N.H. Elkanah enl.May 1775 a.25 Cp[t]. Clough's Co.(Poore's Regt.)& 2 other enlis'ts. Hoyt(p.159):Naomi[2]Flanders(b.15 Dec.1656 dau.of Stephen[1]& Jane)had son John Darling(21 Fb 1683).Darling line not covered in Hoyt but Naomi[2]Flanders m.4 Apr.1699 Benj.Eastman.John Darling(b.1683)could be of age to be fa.of Naomi(Darling)Flanders.We have not stud.Danforth fam.but if Flanders Gen.correct & a John Danforth of Newbury MA m.an"Abigail(or Elizabeth)"Fitts she may(?)be the Abigail[5](b.1723/4)dau.of Nathaniel[4]-15.No info.on her other ch. No"Abigail Danforth" fd in early d.at N.H.V.R.but she may have remained in MA.] (See note on p.496.)

iii.REBECCA[5] b.28 Dec.1727(Salis.V.R.);m.by Rev.Caleb Cushing 1 Apr.1747(Salis.V.R.) to ELIPHALET FRENCH of Salisbury MA. He might(?)be Eliphalet[4]French b.22 Jly 1712 son of Sgt.Edw.[3](Joseph[2],Edw[1])& Mary[3](Winsley)French.(Hoyt p.168)

CHILDREN OF NATHANIEL[4]-15 & MEHITABLE (DEARBORN) FITTS:

iv.ANNA[5] b.24 Mar.1744/5(Salis.V.R.);m.6 Jly 1763(C.R.1,Salis.V.R.) DANIEL MORRILL JR. [JHF:m.28 May 1763 which might be date of int.]Also JHF:"Lived in Warren N.H. & had a son Enoch who m.Eunice Pearson."Daniel[4]Morrill b.27 Sep.1737;prob.bp.27 Oct.1737 son of Israel[3](Jacob[2];Abr.[1])& Naomi(Tuxbury)Blaisdell Morrill. 6 ch.given Hoyt(p.782) all on Salis.MA rec.(incl.eldest son Enoch).No knowledge whether more ch.b.in N.H. aft.mov. Town of Warren N.H. gr.in 1764 but as 6 ch.rec.1764-73 in Salis.prob.mov.aft.1773.

v.MEHITABLE[5] b.26 Apr.1747(Salis.V.R.);d.1796(JHF);m.1766 HOPHNI FLANDERS.He b. Salis.MA 7 Nov.1746 son of Phinehas & Tabitha(Clough)Flanders.Hophni m.(2)2 Fb 1797 Warner N.H.Betsey Silver.Ch.by both wives.His Will pr.Warner N.H.31 May 1808.The ten ch.by Mehitable[5]given in Flanders Gen.p.139.[6 Je 1786 Daniel Fitts(perh.Daniel[4]b.1710) & Hophni Flanders & Mehitable his wife all of Salisbury div.ld on which were two homesteads(Flanders Gen.).]

MARTHA [4] (FITTS) EASTMAN of Salisbury MA. Family No. 16.

MARTHA[4](FITTS) EASTMAN (Richard[3]-9;Abraham[2]-4;Robert[1]-1) b.Salisbury MA 18 Jan. 1701/2 (Hoyt;Salis.V.R.).[Old paper of Geo.W.Fitts & JHF say Martha b.27 Fb 1702.Perh. (?)that was a bp.date or error? It is certainly not her b.date.(Hoyt says bp.29 Mar.1702)]

Martha[4]m.1 Apr.1727(Hoyt) JOHN[4]EASTMAN.[Date of Apr.14 1727 N.Ct.Bk(Salis.V.R.) "John Easman jr."(Int.also rec.)]

John[4]Eastman b.27 Dec.1701 Salis.MA son of John[3]& Huldah(Kingsbury) Eastman;grson Capt.John[2] & Mary[2](Boynton)Eastman;grgrson Roger[1] & Sarah Eastman. Roger[1] came in Confidence 11 Apr.1638 ae.25(Pope) servant to John Sanders of Lanford,Wilts,Engl.Settl. in Salisbury as ho.carpenter & was one of the proprietors in 1639.

Note that Zechariah[3]Eastman who m.Martha[2]Thorn[Sarah(Thorne)Fitts'presumed sis.]was uncle of John[4]Eastman(b.1701)who m.Martha[4]Fitts.

CHILDREN OF JOHN[4] & MARTHA[4](FITTS) EASTMAN:(JHF;Salis.V.R.)

i.JERUSHA[5]EASTMAN b.21 Apr.1728(Salis.V.R.;N.Ct.Bk); b.21 Apr.1726(JHF); m.27 Jly 1749 SAMUEL BAKER (JHF).

ii.ISAAC[5]EASTMAN b.1 Mar.1729/30(Salis.V.R.;N.Ct.Bk.);b.30 Mar.1729(JHF).

iii.JOHN[5]EASTMAN b.20 Mar.1731/2(Salis.V.R.);b.20 Mar.1731(JHF).

iv.SAMUEL[5]EASTMAN b.27 Je 1734(Salis.V.R.;N.Ct.Bk.);b.28 Je 1734(JHF).

v.JAMES[5]EASTMAN (twin) b.1 Fb 1736/7(Salis.V.R.;N.Ct.Bk.);d.in Army at Cape Breton.

vi.MARTHA[5]EASTMAN (twin) b.1 Fb 1736/7(Salis.V.R.;N.Ct.Bk.).

vii.RICHARD[5]EASTMAN b.29 Je 1739(Salis.V.R.;N.Ct.Bk.);b.21 Je 1739(JHF).

viii.JACOB[5]EASTMAN b.6 Apr.1742(Salis.V.R.;JHF);d.Jan.1776.Unm.

ix.MARY[5]EASTMAN b.21 Apr.1744(Salis.V.R.;JHF);d.unm.ae.40.

Note:1643-4 to 1679 N.H.[settl.as indep.fishing colony 1623]was gov.by MA. Eng.Civil War being over & N.H.'s indep.status reestab.there were bd'y disputes bet.N.H.& MA. Present bds.est.1740. Tn of SoHampton N.H.estab.1742 out of part of old Salisbury MA.lds.

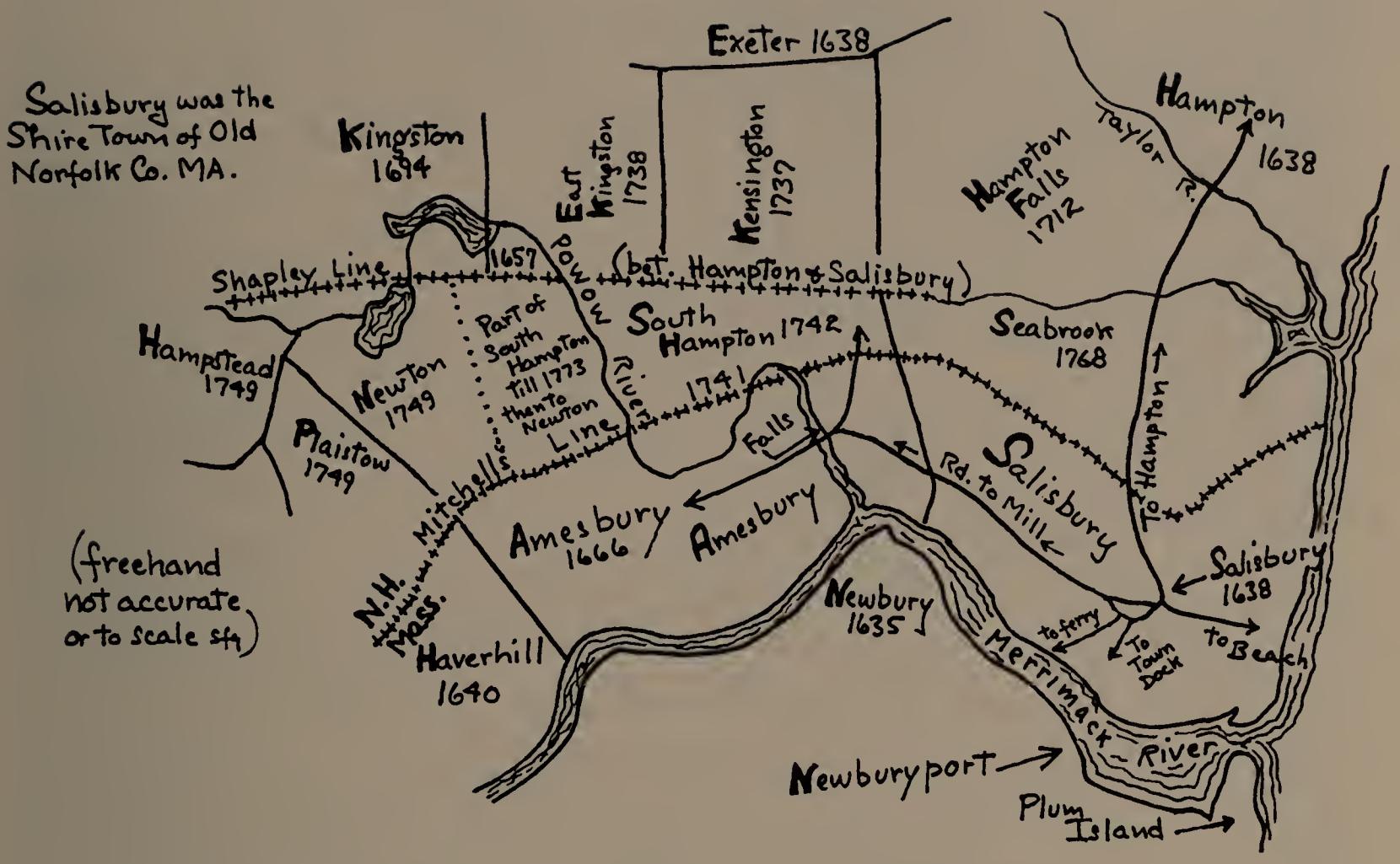

The Colony of N.H.(Cap^{t}John Mason, Proprietor) had very separate beginnings in 1623 as a commercial venture with towns estab.at Portsmouth(Strawbery Banke)& at Dover.Mason d.Dec.1635 leav.a dau.& infant grsons who could do little about their inheritance.A third town(Exeter)was fd'd spring 1638 by relig.dissenters under Rev. John Wheelwright who had been driven out of MA in much the same way that Roger Williams had been banished & had gone to R.Is. Wheelwright instead came north to N.H. The three first towns in N.H.were lgly self-governing.However in fall of 1638 Mass.Bay began to gr.lds north of their bds.& gr'd Hampton to an orthodox congregation under Rev.Stephen Bachelder.Hampton considered themselves part of MA. By 1643-4 the other three N.H.towns had voted to ask to be governed by MA too & became part of Norfolk Co.MA. It was not til Engl.Civil War was over & a monarchy restored that the Mason heirs were able to pet'n to get their lds back- & in 1679 N.H.again became a sep.colony(this time as a Royal Colony).Mason's gr.had been to all lds bet.Merrimac & Piscataqua Rivers & disputes cont'd bet.N.H.& MA over the actual bds. Finally in 1741 a line was run that remains much the same today.

RICHARD ^{4} FITTS of South Hampton, N.H. **Family No. 17.**

RICHARD^{4}-17 FITTS (Richard^{3}-9;Abraham^{2}-4;Robert^{1}-1) b.Salis.20 Jan.1705(Hoyt);b.20 Jan.1704/5(N.Ct.Bk.Salis.V.R.);bp.3 Je 1705(Hoyt).

JHF:"Mr.Fitts settled in what was afterward So.Hampton N.H.,then an uncultivated territory infested by Indians and requiring in the settlers great energy and fortitude of character.On July 26,1642[sic,an error]he with 28 others who had'done considerable towards building a meeting house at a place called Logging Plain', gave it to the town which had been incorporated May 27th,preceding."

The new Town of South Hampton N.H.was chartered 1742 by Gov.Benning Wentworth of N.H. It was one of the"border towns"separated from MA by the boundary settlement of 1741, the lds.bef.that time, having been claimed by Salisbury & Amesbury MA.

The first of sev.Deeds searched for Richard^{4}-17Fitts which appears on N.H.rec.was in 1743:N.H.Deeds(Archives)v.87,p.77-9: ..I Ezekiel Morril of South Hampton..Yeoman for.. [£58]O.T...pd by Richard Fitts of South Hampton..Yeoman..sell..[7A in So.H.](which..was Laid out by the Commoners of Amsbury in a div..commonly Call^{d}bugmore)butting Sly on s^{d}Fitts'own Land[Ely on ld of Samuel Currier Nly on Powwow river]& to Extend[Wly]..2 May 1743..Rec.30 Oct.1765.

Ibid.v.87,p.81-3:I Jonathan Sleeper for [£500 O.T.]..pd by Richard Fitts of Southampton ..sell..parcel of L^{d}..in Kingstown[c.50A..pt of 13th lot..beg.at & joyn.to Wly end of ld I

sold to Ely Bedy in this same Lot & there to take the whole weadth of s[d]Lot & to run Wly..& so hav.the s[d]Ely Bedy's s[d]L[d] in this same Lot on the east & common L[d] N & res. of my Ld in this same lot W & 14th lot on S] 20 Nov.1752. Rec.30 Oct.1765.

Ibid.v.87,p.79-81:I Jonathan Sleeper of Kingstown for[£380 O.T.]..pd by Richard Fitts of South Hampton..Husbandman..sell..piece of land in Kingstown[c.2½A..pt of 13[th]lot in div. of 200A grants beg.at ld of my bro.Sam'l Sleepers in this same Lot..Bd'd white Oak..then Crossing y[e]lot at rt Angles & so taking whole Breadth..Ely to 50A I Lately sold to y[e]s[d] Fitts in..same Lot to s[d]Sam'ls Ld on W & s[d]Fitts ld on E..12 Dec.1752.] Rec.30 Oct.1765.

Ibid.v.87,p.27-9:..I Richard Fits of South Hampton..Husbandman for..[£600 O.T.]paid by my Son Daniel Fitts of South Hampton..Sell..Piece of Land..in Kingstown..[50A in Div.of 200A grants..bd'd..beg.at a white Oak..Run A Cross the..lot at Right Angles..1 May 1754] Richard Fitts. In Pres.of Jeremy Webster,Jon[a]Currier. Rec.30 Oct.1765.

Ibid.v.50,p.402-3:[some thatch ground of Fitts is ident.].We Jon[a]Currier of South Hampton..yeoman & Sarah wife for[£65..pd by Thos.Jewel of South hampton..husbandman..sell Thatch Ground..in South Hampton..near ye Cross Beach..½ of c.2½A which our Hon[d]Fa. Theophilus Clough Late of Kingstown..Dec[d] & Rich[d]Fitts of s[d]South hampton Purchased of Sam[l]Buzzel..26 Nov.1754] Rec.3 Sep.1756.

1 Mar.1756 Richard[4]-17 Fitts was on town com.to survey a route for a highway.(JHF).

N.H.Deeds(Archives)v.50,p.389-91: ld Jewel to Peirce[10A of Homestead at Aspen Hill.. SEly on a highWay ½ of the front of my ld fr.a red oak stump the Ely bd by s[d]highWay thence Wly to Aaron Currier's ld the Whole Wedth of s[d]front being c.40-50rds.SWly on ld of Aaron Currier NWly on Carter's ld,NEly on remain.pt of my Homestead.30 Jly 1756.

Ibid.v.50,p.391-3:..Thos.Jewel of Southhampton..yeoman for..[£550]old Tener Bills of Cred[t]..pd..by Rich[d]Fitts of South hampton..husbandman..Do..sell..unto him..Ten acres of my Homestead-Land where I now Dwell..in South hampton..at Aspen hill..s[d]Land..bounded ..Southeasterly on a highWay one half of the front of my Land from a Red oak Stump the Easterly Bound by s[d]HighWay thence Westerly to Aaron Currier's Land the Whole Wedth of s[d]front being[c.40-50rds.]..South Westerly on Land I sold to Humphrey Peirce Northwesterly on Carter's Land & NorthEasterly on the Remanding part of my Homestead..Butted & boundred With a Stake & stones at each End with the Orchard on s[d]Land ..[31 Jly 1756]Thomas Jewel by mark ... Rec.26 Ag.1756.

Richard[4]-17 Fitts(pub.18 Mar.)m.6 Apr.1727(Salis.V.R.;Hoyt;JHF) Second Ch.,Salisbury to SARAH[5]BROWN. She b.14 Sep.1708(JHF).[Corres.sent 3 Ag.1707.No source given.]

BROWN FAMILY of Salisbury MA.

George Brown d.in Salisbury,Engl.8 Nov.1633 leav.a wid.Christian & sons Henry,William, George and Abraham.(Hoyt p.84,886) George Brown had m.30 Sep.1611 CHRISTIAN HIBBERT. A corresp.who sent this info.said that the son Abraham was drowned in harbor at Plymouth,Engl.bef.they sailed for America.Note the author's remarks on Brown generation numbering under Daniel[4]-18 Fitts.

Wid.CHRISTIAN[1]BROWN & her three sons Henry,Wm & George all appear in the earliest rec.of Salisbury MA. Christian[1] herself rec'd gr.in the 1st div. She d.28 Dec.1641.(See Hoyt;Reg.,v.7,p.312-3.) "To Christian Browne,widow,one acre,more or less,for a house lot, between John Fullers and Joseph Moyees(1639)?" Also a second gr.,a"little cove of meadow between the land of Thomas Dummer and Mr.Hook,26 Oct.1640."

William[2]Brown son of George & Christian[1](Hibbert)Brown b.c.1622. He did not rec.a ld gr in the earliest Salisb.divisions(1640-41) as did his mo.& older bro.Henry[2] but he rec'd ld in 1642. He m.25 Je 1645 ELIZABETH MURFORD (Hoyt).[Orig.rec.of the mar.bears no date but it is listed bet.the 25 Je 1645 mar.of William[2]'s bro.George[2]Brown to Ann[2]Eaton(John[1]) & the 11 Ag.1646 entry for m.of Geo.[1]Martin to Susanna[2]North(Richard[1]).]

William[2] & Elizabeth(Murford)Brown had 6 ch.listed in Hoyt.William[2]d.24 Ag 1706 Salis.

Elizabeth(Murford)Brown was"insane for more than 30 years".At the witchcraft trial of Susanna Martin(1692)William[2]Brown testified that Susanna had bewitched his wife about 1660,& that she(Elizabeth)had been'incapable of any rational action,though strong and healthy of body..from that time to this very day.'Susanna was executed as witch on this & other testimony.(Hoyt p.75-6)[Reg.v.7,p.313 says Elizabeth(Murford)Brown d.bef.1671. That is prob.an error(?)or Hoyt would have to be mistaken on the iden.of Wm[2]Brown's insane wife who was still liv.in 1692.]

Ephraim[3]Brown son of Wm[2] & Elizabeth (Murford) Brown b.24 Je 1650 Salis.MA; d.7 Je 1693,Salis.;m.c.1675/6 SARAH____.Sarah m.(2)pub.3 Apr.1703,Samuel[2]Carter(Thos.[1]) & m.(3)5 Oct.1719 Benjamin[2]Eastman(Roger[1]). 6 ch.of Ephraim[3] & Sarah(___)Brown listed in Hoyt,p.76. Ephraim[3]Brown was a soldier c.1688 & a freeman 1690.

Ephraim[4]Brown b.3 Sep.1680 Salis.MA;d.9 Mar.1751/2 eldest son of Ephraim[3]& Sarah (___)Brown.Ephraim[4] m.(1)28 Nov.1701 LYDIA[3]EASTMAN b.1683;d.8 Je 1722 dau. of Nathaniel[2](Roger[1])& Elizabeth(Hudson)Eastman.Ephraim[4]Brown m.(2)8 Nov.1723 ANN[3] MORRILL.She prob.b.9 Oct.1694 dau.of Moses[2](Abr[m1]) & Rebecca[2](Wm[1])(Barnes)Morrill. Wid.Ann Brown d.4 Mar.1767.Ephraim[4]Brown's Will(5 Sep.1751)names 12 ch. The 8 oldest were by his first wife Lydia[3]Eastman.Ephraim[4]Brown was of the West Parish Salis.MA.

ROGER[1]EASTMAN carpenter & planter came in Confidence & settl.Salis.MA rec'ing ld in 1st div. He d.16 Dec.1694 ae.83. His wife Sarah d.11 Mar.1697/8. 8 sons & 2 daus. See Hoyt p.141-2;Sav.,v.2,p.93. Their 2d son Nathaniel[2]Eastman planter & cooper b.18 May 1643;d.30 Nov.1709;m.30 Apr.1672 ELIZABETH HUDSON.She d.10 Je 1716 dau.of Jonathan Hudson.Nathaniel[2]Eastman had 7 ch.(Hoyt p.143) the eldest of whom may have been by a first wife. Lydia[3] was his fifth child.

Sarah[5]Brown b.14 Sep.1708(JHF)"at the Peak",3d ch.(2d dau.)of Ephraim[4] & Lydia[3](Eastman)Brown.JHF says Sarah d.c.1754.The dates 1765 & 1766 for her d.have also been sent by corres. The date on actual gravestone is hidden by an iron bracing strap holding the stone together.It reads:"Sarah,his wife,died in 17...AEt.58 yrs."If the ae.at d.has been read correctly & if b.dates of 1707-8 are correct her d.would have taken place in 1765-6.However this must be in error.Sarah d.bef.1757.[Another corres.says she d.in 1756 ae.48.]

Richard[4]-17 Fitts m.(2)"Apr.[7.C.R.2]1757"DOROTHY EVANS.(Salis.V.R.) She was Dorothy STOCKMAN b.14 Sep.1702;d.8 Nov.1776 ae.74y(G.R.2,Salis.V.R.)dau.of Joseph[2](John[1]) & Hannah[3](Morrill)Stockman.She had m.(1)14 Dec.1721 Thos.[2]Evans. He b.24 Mar.1702/3; adm.5 Sep.1743;son of Thos.[1] & Hannah[3](Brown)Evans.Thos.[2]Evans prob.d.15 May 1743 at Surinam.(Hoyt p.957)

"Richard Fitts entered into covenant with the Congregational West Church at Salisbury Mass.Dec.24,1727.Sarah Fitts his wife united with the same church May 5,1728."(JHF)

Mrs.Sadie Embree (South Hampton historian)believes that Richard[4]-17 Fitts first built on Aspen Hill, and that several of his children(Jonathan,Lydia,Abigail,Mary,Ephraim,Martha, & Isaac)also built homes there. There are apparently very old cellar holes on Aspen Hill.

Later,after a fire,Richard[4]-17 mov.down to the cor.of Clement Lane.Local tradition is that the ell of the old ho.now standing there was once a smaller old home & was moved down fr.Aspen Hill & attached to the present lg old ho. One local historian calls that ho. "the Old Fitts place near Burnt Swamp."

Local rec.seems to imply that Richard himself may have seen some serv.in Rev'n."Isaac Fitts,Boscawen, son of Richard Fitts, So.Hampton enlisted July 2,1776.Revolutionary Soldier.""Richard Fitts,Dec.16,1776." This is in a listing of serv.men. Richard[6](b.1758) of Sandown is also listed separately,so the above ref.is presum.not to him.

When people in what became Kensington N.H. asked for a separate parish 1 Apr.1737 three South Hampton men signed...incl.Richard Fitts.

Richard[4]-17 Fitts d.23 Fb 1791 South Hampton N.H.(N.H.V.R.;So.H.V.R.;JHF) His old gravestone in the old cem.in South Hampton reads:"Richard Fitts died Feb.23,179- AET 86yrs."(The last digit hidden under the iron reinforcing strap.) His Will is on record.

In the name of God Amen this third day of May A.D.1787 I Richard Fitts of Southampton...New Hampshire Yeoman..make..my Last Will...my Soul into the hands of God that gave it..Burial at the discretion of my Executor..all my Just Debts be paid out of my Real Estate..the one Half of which to be paid by my Son Ephraim Fitts and the other Half by my two GrandSons Richard and Jonathan Fitts Sons of my Son Jonathan Deceased ..unto the Heirs of my Son Daniel Fitts[10s.]..within ten Years after my Decease:also my great Bible also my HandIrons these to be delivered to them immediately after my decease ..unto my two GrandSons Richard and Jonathan Fitts Sons of my Son Jonathan deceased the one Half of all my Land in Southampton or Else where and the one Half of my Salt Marsh lying in Salisbury:Except what Land or Marsh I Shall..dispose of before my Decease which one Halfes to be Equilly divided between them according to its quantity and quality..unto my Daughter in Law Susanna Fitts:the whole improvement of what I have given to her Sons as above untill they come of age and after that She is to have the improvement of but one third part..and that no longer than she continues to be the widow of my Son Jonathan..unto my Son Ephraim Fitts the other Half of all my Land in Southampton and Else where also the one Half of my Salt Marsh in Salisbury Except what Land or Marsh I Shall..dispose of Before my decease to be Equilly divided between my two Grand Sons and him according to its Quantity & Quality..unto my Son Ephraim Fitts my Barn also my Yoak of Oxen and Further my will is that in Consequence of my Son Ephraims having Received many Favours from me he be not allowed any account against

my Estate for any Debts which he hath heretofore paid for me..to the Heirs of my Dec[d] Daughter Sarah Quimby [10s.]..paid in this Countrys produce within one Year...unto the Heirs of my Dec[d]Daughter Betty[£1.10s.]..to be paid in Neat Stock within three Years... unto the Heirs of my Deceased Daughter Lydia[£1.10s.]..to be paid in Neat Stock within four year..unto the Heirs of my Dec[d]Daughter Abigil[£1.10s.]...to be paid in Neat Stock within four Year..unto the Heirs of my Dec[d]Daughter Mary[£1.10s.]..to be paid in Neat Stock within four Year..to..Heirs of my dec[d]Daughter Martha[£1.15s.]..to be paid in Neat Stock within four Year...unto my Daughter Ann or her Heirs[12s.]...to be paid in Neat Stock within four Years..unto my Grand Daughter Elizabeth Morrill one Bed to be delivered immediately..my will is that my two Grand Sons Richard and Jonathan Fitts pay unto their Sisters Sarah[6s.]..and unto theire Sister Mary[£1.15s.]..and unto theire other three Sisters[£1.10s.]Each to be paid in Neat Stock within five Year after they Come in to Possession of what I have given them..my Will is that my two Grand Sons Richard and Jonathan Fitts:Sons of my Son Jonathan Fitts deceased pay the one Half of the Legacies which I have ordered to be paid unto my Daughter or my Deceased Daughters Heirs and my Son Ephraim to pay the other Half..unto my Son Ephraim Fitts the one Half of my wearing apparil also the one half of all the Residue of my Estate..unto my Grand Son Richard Fitts:the one Half of my wearing apparill also the one Half ..the Residue..my Son Ephraim Sole Executor..and my will is that my Son Ephraim Fitts pay all my Funeral Charges and Doctors Bills and that he provide all things that are Suitable Convineant and Nessary for my Support and maintainance during my Natural Life out of what I have given him in this will...In presence of William Cooper
Timothy Easman Jacob Browne
Proved..March 16,1791..

Richard Fitts

Bond is also on record: We Ephraim Fitz Blacksmith & William Cooper Gent both of South Hampton & Timothy Eastman of East Kingston Yeoman..[bound for £1000]16 March 1791..

Ephraim Fitts

Clerk spelled name Fitz but Ephraim himself signed Fitts.
Division of Estate also on record:Partition of the Estate of Richard Fitts of South Hampton..yeoman late Deceased..we have Set off to Ephraim Fitts Son of said Richard Fitts .. [19A+25rds]Lying on the easterly Side of the home Place..Represented by the Letter B: in the Plan hereto annexed Figure first also one other Piece on the westerly end of Said Home place Represented by the Letter C:in the Said plan[27A+55rds]..also we Set off to Richard Fitts and Jonathan Fitts..one part or Parcel of Land in Said home place[44A+50 rds]..Represented by the Letter D:in the Said Plan also one other Piece of Land Situate on aspen hill[9½A]..Represented by the Letter E:Figure Second in the Plan..which Partition Line between the Said Easterly and midle Shares Represented by the Pricked Line marked with the Letters F:G:H:I:K: in the said Plan also the Line between the Said westerly Share and the midle Shares by the Letters L:M:in Said Plan all which parts as above Described Estimating Quantity and Quality..[29 Apr.1791]. Benj[n]Clough, Moses Flanders, John H.Pilsbury..
A Plan of the home Place of Richard Fitts Late of Southhampton..Bounded..at the Letter L:a Stake and stones Distant from..highway [62rds]..and at the Letter M:a Stake & Stones Distant from sd highway[68½rds]..also the other Partition Lines at the Letter K an oylnut Tree marked by the highway going to Kingston then[SW 18° 5rds]..to a stake and Stones then [S 15rds]..to a Stake and Stones then[S 36°W c.30rds]..to a Small aple tree then..[S 22°E c.12rds]to a Stake & Stones by Pows River Surveyed and Laid down by a Scale of Forty parts or Poles to an Inch by Moses Filand[?]as Surveyor..Apr.15,1791..

CHILDREN OF RICHARD[4]-17 & SARAH[5] (BROWN) FITTS:

i.SARAH[5] b.27 Nov.1727(Salis.V.R.);m.DANIEL QUIMBY of Amesbury MA. Prob.the Daniel[4] b.8 Dec.1729;d.18 Nov.1791 son of Joseph[3](Rob't[2,1]) & Lydia[4](Hoyt)Quimby. Daniel[4] (b.1729)had 1st wife Sarah"who d.Sept.12,1770 in her 43d y."(Hoyt p.1001).Hoyt says ch. of Daniel[4]& 1st wife Sarah are rec.at Amesbury b.1751-9. Notethat Richard[4]ment.heirs of his dau.Sarah Quimby in his will.

37-ii.DANIEL[5] b.25 Sep.1729(Salis.V.R.;JHF);bp.Oct.1729(JHF).

iii.NATHANIEL[5] b.22 Ag.1731(Salis.V.R.);d.Unm.11 May 1779(JHF).

iv.ELIZABETH[5] "Betty" b.5 Fb 1732/3(N.Ct.Bk.Salis.V.R.);bp.9 Mar.1733(JHF);d.bef.1791; m.pub.2 Dec.1752(Salis.V.R.) TIMOTHY FLANDERS of Salis. He b.Salis.14 Apr.1732;adm. 26 Ag.1765 Amesbury son of Jedediah[4] & Eleanor[4](Barnard)Flanders.4 ch.of Timothy & Betty given in Flanders Gen.p.124.

38-v.JONATHAN[5] b.29 Jly 1734(Salis.V.R.).

vi.LYDIA[5] b.3 Nov.1737(Salis.V.R.);d.bef.1791;m.EBENEZER EASTMAN.Apparently had ch.

vii.ABIGAIL[5] b.10 Sep.1739(Salis.V.R.);d.bef.1791;m.NATHANIEL MORRILL of Brentwood.

viii.ANN[5] b.10 Je 1741(Salis.V.R.);d.y.

39-ix.MARY[5] b.22 May 1743(N.H.V.R.);bp.19 Je 1743(S.H.Ch.Rec.in Reg.v.53,p.165);m.MOSES JONES of Enfield,N.H.

40-x.EPHRAIM[5] b.South Hampton,N.H. 10 May 1745(N.H.V.R.;SoH.V.R.).Ephriam bp.2 Je 1745 SoH.Ch.Rec.(Reg.v.53,p.166).

xi.MARTHA[5] b.South Hampton N.H. 13 Mar.1747(N.H.V.R.;SoH.V.R.);bp.15 Mar.1747(So H.Ch.Rec.Reg.v.53,p.166);d.bef.1791;m.JONATHAN KING(JHF).[Hoyt makes ref.to at least one King who was really Ring.No suggestion of Jonathan being other than King although the fam.name does not often appear in early So.Hampton rec. There were however several King fam.in New England.

xii.ISAAC[5] b.27 Mar.1749(N.H.V.R.;SoH.V.R.);bp.26 Mar.1749(SoH.Ch.Rec.Reg.v.53,p.167). Isaac Fitts of Boscawen,N.H.enl.2 Jly 1776;d.unm.Concord,N.H.17 Fb 1778 fr.disease contracted dur.his military serv.in Revolution. Inv.4 Mar.1778.

41-xiii.ANN[5] b.20 Jan.1751(SoH.V.R.);N.H.V.R.seem to say"Anon."Fitts b.So.Hampton Jan.20 1750 female;Ann bp.31 Mar.1751(SoH.Ch.Rec.Reg.v.53,p.168);m.MOSES SAWYER.

xiv.INFANT d.y. Order of b.of this ch.unknown.

DANIEL [4] FITTS of Salisbury MA. Family No. 18.

DANIEL[4]-18 FITTS (Richard[3]-9;Abraham[2]-4;Robert[1]-1) b.Salisbury MA 30 Apr.1710(Hoyt; Salis.V.R.);bp.7 May 1710(Hoyt).

JHF:"Daniel Fitts became celebrated in his trade of a blacksmith for which he served seven years at Ipswich -'an uncommon good workman,a man of strong,discriminating mind and purpose,great mental energy and decision of character'.He conveyed lands by deeds, 1759,Sept.7;1760,Feb.23 and Mar.3."

N.H.Deeds(Archives)v.79,p.274:..I Stephen Butler of Brintwood..Wheelwrite For..[£300 O.T.] paid by Daniel Fitts of Salisbury..Mass..Blacksmith..sell..[30A 1d]in..Chester..[3/10 parts of old 100A Lot No.139 in North Div. Orig.rt of Sam'l Blake.16 Je 1759].Rec.31 Oct.1765.

Rock.Co.Deeds(N.H.)v.113,p.182:I Daniel Fitts of Salisbury..Mass..Blacksmith For..[£100] paid by Nathan Fitts of Chester..Blacksmith..sell..parcel of Land..in..Chester..[c.37½A ¼ part of add'l Lot 50A.No.38 & also ¼ part of 100A Lot in 2d of 2d div.No.26..orig.Right of Sam'l Blake..23 Feb.1760] Rec.13 Je 1781.

Ibid.v.131,p.46:I Daniel Fitts of Salsbury..Mass[ts]Bay..Blacksmith For..[£100]Hampshire Money..paid by Abraham Fitts of Chester..BlackSmith..sell..Parcel of Land & Meadow..in ..Chester..[c.46A ¼pt of 80A Lot in 3d Div.No.56 & ¼ pt of 60A Lot in 4th div.No.96 & ¼ pt of 40A Lot in 5th div.No.79 & ¼ pt of 1st Div.Lot of Meadow 4A No.113 all orig.rt.of Sam'l Blake..23 Fb 1760]..Rec.21 Fb 1792.

Ibid.v.107,p.87:I Daniel Fitts of Salisbury..Blacksmith..for[£800 O.T.]Hampshire Money.. paid..by Joseph Fitts of Salisbury..Labourer..sell..Parcel of Land..in..Chester..New Hampshire..[6/10 pts of old 100A Lot No.139 in North Div.bel.Orig.Right of Sam[ll]Blake]..The said Joseph Fitts to chuse [10A of 100A lot being pt.of the 6/10 above ment.]as the I the said Daniel Fitts have Liberty so to do by my Deed which I had of the Widow Mary Dow of the above Premises [3 Mar.1760]. Rec.10 Je 1774.

We can see by the above deeds that Daniel[4]'s sons Abraham[5]-42,Nathan[5]-43 & Joseph[5] -44 became landowners in N.H. the two first named mov.to Candia & Chester. Son Joseph[5]-44 remained in Salis.MA and settl.on pt of the homestead.See 1769 Deed below.

Essex So.Deeds v.3470,p.426:I Daniel Fitts of Salisbury..Mass..BlackSmith In Consideration of the..Love and goodwill Which I have..to my Son Joseph Fitts of the Same town

..yeoman..grante unto my Son Joseph Fitts his heirs and assigns..parcel of land in Salsbury it being parte of my homstead[2¼A..bd'd NEly 28rds+ 2ft on a highway SEly bd'd 23rds+ 2 ft on ld of Philip Brown SWly bd'd 32rds+ 8ft on the Remainder of my homestead Land & NWly bd'd 2rds+ 4ft in Wedth on the Ely End of my Barn & ld]..only Reserving the apples that may yearly gro on the Trees now Standing on Said Land for my use During my Plasure -Allso I:Give..my Son Joseph Fitts..the one half of my Land att the Goodil Swamp .. in Salisbury[c.9A bd'd Sly on a highWay Ely on Ld of Nathaniel Fitts Nly on Ld of heirs of Benj.Stevens late..& Wly on other half of my Land a:Said Swamp untill it Comes to one Rod Distance from my orcherd fence thence bd'd Sly 1rd Distant from Said orcherd fence to the Ely Corner thereof thence Wly 1rd Distant fr sd orcherd fence untill it Comes to Sly Cor..one Rod Dist therefrom thence Nly one Rod fr sd orcherd & thence Wly on the other half of my land.. Togather With a new house frame now Standing on the first mentened Land..18 Jly 1769]. Rec.12 Nov.1773.

Note that in 1769 a new house was apparently under construction.

Daniel[4]-18 Fitts m.11 Nov.1735(Salis.V.R.)Second Ch.Salis. RUTH[5]BROWN.(Hoyt;JHF say 11 Nov.1734.)" 'Daniel Fitts and Ruth Brown were joined in marriage covenant P[r]me Joseph Parsons,Clerk!"(JHF,p.7) [JHF also says that Ruth was b.1712;d.3 Je 1788 & that she was sis.of Sarah[5]Brown who m.Daniel[4]'s bro.Richard[4]-17.]

The writer has visited the old East Salisbury cem.where Daniel[4] & Ruth are bur. Her stone reads:d."June 3rd 1788 in the 73 year of her age." Salis.V.R.have:"Ruth,w.Daniel d. June 5 1788(June 3,in her 73[d]y.G.R.1;a.76y.P.R.3)".

Hoyt(p.643)iden.Ruth NOT as a sis.of Sarah[5]Brown but gives Ruth[4] bp.5 Jly 1713 Salis. MA(m.11 Nov.1735 Daniel[4]Fitts)as dau.of George[3](Philip[2];Henry[1];Christian) & Elizabeth[3] (Eastman)(John[2];Roger[1])Brown. Note that on p.158 under Fitts fam.Hoyt says m.11 Nov. 1734 but in Brown fam.info.uses 11 Nov.1735(p.643).George Brown b.1 Jly 1680 son of Philip & Mary(Buswell)Brown.Elizabeth[3]Eastman b.26 Sep.1685 dau.of John[2] & Mary(Boynton)Eastman.Note that Sarah[5] & Ruth[5]Brown who m.the Fitts bros. were third cousins in the Brown fam.relationship & were also both desc.of Roger[1]Eastman being second cousins on the Eastman line.

Note also that this writer has preferred to incl.the immigrant Christian[1]Brown as 1st generation in numbering Sarah[5]Brown's lineage & would also prefer to make a change fr. the numbering used in Hoyt as quoted here for Ruth[4](or Ruth[5]).While Christian[1](Hibbert) Brown did not live long in Amer. she & her husband were the heads of fam.when the intended migration was planned.The three sons who came to this country were very yg men at the time.Christian's husb.George d.bef.the fam.actually sailed for Amer. However in our awakened consciousness of the importance of womankind there is no reason to erase Christian[1]from our lineage.She must have been an unusual person to have carried on the fam.trek. Surely she deserves to be called our immigrant ancestress.

The Will & Invent.of Daniel[4]-18 are on rec.:I Daniel Fitts of Salisbury..Blacksmith.. to my son Abraham Fitts[20s.& 1/3 of wearing apparel]..withwhat he has received before as his full proportion..unto the Children of Nathan Fitts..[24s.& 1/3 of my wearing apparel] being their full proportion with what their father had received in his Life Time..unto my Son Joseph Fitts [¼ pt]..of my Lot of Land at Kanes brook at the grate Plains..the north End of said Lot,I give him my blacksmith's Shop & Tools[& 1/3 of wearing Apparel]..being his full proportion with what he has already received..unto my daughter Ruth Gill[½ lot ld at Kanes brook at the grate plains..Sly End of sd Lot & ½ my meadow lot at the upper Hiettlepicklyteys W End of sd Lot]..being in full her proportion..unto my daughter Marcy Hoyt[½ my meadow Lot in the Lore Hittlepiclety's]..unto my daughter Jerusha Fitts[1/3 of my].. Homested Land that side adjoining Philip Brown..unto my said daughter[3 3/4A].. I bought of Philip Brown[& ½ lot I]..bought of George Brown that is not before disposed of I give to my said daughter [4½A]..of my Bogey Meadow adjoining Thomas Arnold's[& E end]..of my dwelling house being one lore Room with the Chamber and Garret one half of my two Cellars one half of my Garden[with Ld where the sd ho.& Barn now stands & ½ my meadow Lot at the points,½ my meadow lot at the Lore hicklepickelteys ½ my Meadow Lot at.. Sandy Cove & ½ my Meadow Lot at upper hictlepiclety,my Land in the whortleberry Swamp that I bought of Joshua French& ½ my hohold furn.]..to my daughter Abigail Collings[2/3 of my Homestead Land & Building which is not disposed of & ½ lot of ld I bought of George Brown]reserving a pass way for my son Joseph Fitts to pass..from his Buildings to his Land at the ferry Lots[& remainder of Bogey Meadow Lot & ¼ lot at Kane's brook Nly end & that pt of ld in whortleberry Swamp called Collings Pasture & ½ meadow Lot at the Points ½ meadow Lot at sandy cove & lot of salt marsh called the

brown meadow at the hitelepickelys & ½ hohold furn.& all my Stock of Cattle sheep]the said Abigail delivering to her said Sister Jerusha [2 cows & 3 sheep.. To Abigail the res. she paying all my just debts. Son in Law Moses Collings sole Executor.4 Mar.1795]. Presented for Probate 25 Apr.1796.[Probate Clerk copied as 1797 in error.]

Invent.taken 7 Je 1796,presented 5 Dec.1796..1 great Bible & three other small Books.. one fire arm one sutout [3 suits 1 hat 1 coat 1 jacket 2 caps 5 shirts 1 pr of Shoes 1 Bed & bedding 5 prs Stockings]one chest with draws one old ditto & two Tables[5 Chairs 1 pr handirons 1 fire shovel 1 pr tongs 1 warming Pan 2 Tubs 6 Cyder Barrels house Bellows 1 brass kettle 2 pails 4 pewter dishes 1 pewter pot wooden measures 2 Corn Baskets 1 Iron-spit 1 saddle 1 ax 1 Iron Bar 4 Chains 1 ox yoke & staples & Rings & 1 pitch fork blacksmith Tools 2 Sleys 2 hand hammers 2 pr of Tongs & Buttess & vice 1 Anvil,peck Iron & Bellows 1 blacksmiths shop 1 yoke of Oxen 2 Steers 2 Cows 2 Calves 5 sheep 3 Lambs 1 swine & 7 pound of sheeps Wool 1 ton of salt Hay 42A Ld with the Buildings called the home Place,Ld at Kainsbrook c.16A.,29A Ld at Gooddall Swamp,8A Ld at Labour in vain, c.4A salt Marsh at lower Hicklety picleties,4A salt Marsh called the Brown Lot,2½A salt marsh upper hicklety pickleties,2½A salt Marsh called the point Lot,1½A salt Marsh sandy Cove..Total: $ 1518.60. [Daniel's funeral at West Parish attended by"Parson Croffts"(JHF)]

My parents(Perley I. & Marguerite(Marden)Fitts) and I visited the old cem.in East Salis. MA in Apr.1969. Daniel[4]'s stone reads:"In memory of M[r]Daniel Fitz who died March 30, 1796 in the 86th year of his age." Note that Deeds & Will spelled Fitts. He signed Fitts.

CHILDREN OF DANIEL[4]-18 & RUTH[5] (BROWN) FITTS:

42-i.ABRAHAM[5] b.24 Oct.1736(Salis.V.R.)

43-ii.NATHAN[5] b.13 Dec.1738(N.Ct.Bk Salis.V.R.);b.13 Dec.1739(JHF).

iii.EZEKIEL[5] b.15 Jan.1740/1(Salis.V.R.);d.16 Jan.1740/1(N.Ct.Bk Salis.V.R.);b.15 Jan.1741 & d.16 Jan.1741(JHF).

44-iv.JOSEPH[5] b.5 Dec.1741(Salis.V.R.,N.Ct.Bk[Dec.16 P.R.3]).

v.RUTH[5] b.3 Mar.1743/4(N.Ct.Bk Salis.V.R.);b.3 Mar.1744(JHF);d.Jly 1810(JHF);m.17 Dec. 1777(Salis.V.R.;JHF) MOSES GILL.Ch.:i.Mary[6] m.____Hunt. ii.Daniel[6] d.unm.

vi.MERCY[5] b.6 Ag 1746(Salis.V.R.);d.1817;m.28 Nov.1768(C.R.1,Salis.V.R.;Hoyt) ENOCH HOYT.[pub.29 Oct.1768 to Enoch Hoite Jr.of East Salis.-JHF] JHF says Enoch[5] b.17 Jly & bp.21 Jly 1745 son of Enoch[4]Hoite of Deerfield N.H.'a stout,resolute,smart man who served under Gen.Stark in the Revolution,and carried his wounded captain,Nathan Sanborn, from the battlefield on his shoulder.' Ch.of Enoch[5] & Mercy(Fitts)Hoyt: i.Moses[6]. ii.Hannah[6] m.___Morrill.

vii.JERUSHA[5] b.7 Dec.1748(Salis.V.R.);d.30 Nov.1818(JHF);m.3 Jan.1797(Salis.V.R.) JEREMIAH STEVENS[pub.17 Dec.1796;m.3 Fb 1797(JHF)]No ch.fide JHF.[Entry appears:John,s. Jerusha,bp.Mar.13,1774(C.R.1,Salis.V.R.).Who is he?]

viii.ABIGAIL[5] b.5 Ap.1751(Salis.V.R.);d.18 Oct.1826(JHF);m.28 Nov.1780(Salis.V.R.) MOSES COLLINS of Salis. He b.15 Jly 1757;d.8 Je 1842,Salis.MA,a Rev'y soldier.(Info.on Moses fr.corresp. Source not given.).Abigail[5]pub.to Moses 4 Nov.1780(JHF).Ch.:i.Nathan[6] b.31 Jl 1783;d.27 Jan.1843;m.8 Je 1808 Salis.Hannah Stevens. She b.15 Jly 1788,Salis.;d.27 Apr. 1860,Salis.dau.of Joseph & Merriam(Tucker)Stevens.[Abram[7]Collins b.1814 son of Nathan[6] & Hannah(Stevens)Collins m.Sarah Tilton[7]Fitts b.1817 dau.of Moses[6](b.1791) & Sarah(Tilton)Fitts.] ii.Enoch[6] b.15 Jan.1790;d.29 Ag 1834;m.(1)Betsy Locke of Kensington N.H. JHF says desc.of Nathan[6] & Enoch[6]Collins"occupied the Daniel Fitts homestead in 1868."

ix.ELIZABETH[5] b.Apr.1753(bp.Apr.22 C.R.1 Salis.V.R.);d.1776,ae.23(JHF);pub.8 Oct.(JHF); m.17 Nov.1774(Salis.V.R.) to ENOCH JACKMAN by Samuel Webster. No ch.given by JHF.

JERUSHA [4] (FITTS) EASTMAN of Salisbury MA. **Family No. 19.**

JERUSHA[4]-19 (FITTS)EASTMAN (Richard[3]-9;Abraham[2]-4;Robert[1]-1) b.10 Dec.1712 Salis. MA(Salis.V.R.;Hoyt;JHF).

Jerusha[4]Fitts m.2d Ch.Salis.25 Jan.1730(Hoyt;JHF) ROGER[4]EASTMAN b.9 May 1707;bp. 29 Je 1707 son of John[3](John[2],Roger[1]) & Huldah(Kingsbury)Eastman of Salis.MA. He was bro.of John[4]Eastman who m.Jerusha[4]'s sis.Martha[4]-16. [Salis.V.R.have date 25 Jan.1730/ 31 for m.of Jerusha[4] & Roger[4].]

Roger[4] & Jerusha[4]-19 (Fitts)Eastman liv.Salis.MA where their ch.were born.

CHILDREN OF ROGER[4] & JERUSHA[4] (FITTS) EASTMAN: (JHF;Salis.MA V.R.)

i.EZEKIEL[5]EASTMAN b.28 Apr 1731;d.1790;m.1754 SARAH BLAISDELL.Serv.Rev'n Col. Bedel's Regt.vs Canada 1776. Ch.:1.Eunice[6]b.4 Jan.1756 m.Zenas Paddock(to Alton N.H.). 2.Elizabeth[6] b.30 Sep.1757 m.Benj.Young. 3.Sarah[6] b.30 Dec.1758 m.Benj.Morrill. 4.Ezekiel[6] b.30 Oct.1766. 5.Daniel[6] b.20 Je 1763. 6.David[6] b.25 Jly 1765. 7.Molly[6] b.3 May 1767. 8.Moses[6](twin) b.7 Oct.1769. 9.Aaron[6](twin) b.7 Oct.1769.

ii.DANIEL[5]EASTMAN b.29 Sep.1733;d.17 Sep.1763.(Salis.V.R.)
iii.SARAH[5]EASTMAN b.11 Jan.1735/6(N.Ct.Bk Salis.V.R.);b.10 Jan.1735(JHF);m.WILLIAM WALTON of Salisbury MA.
iv.ABIGAIL[5]EASTMAN b.27 Sep.1739(Salis.V.R.& N.Ct.Bk);b.27 Sep.1730(JHF prob.error); b.10 Jly 1737(Hist.Salis.N.H. error);b.8 Sep.1737(fr.corres.no source prob.error). She m.(2d wife)13 Oct.1774 Col.EBENEZER[5]WEBSTER.He b.East Kingston N.H. 22 Apr.1739 son of Ebenezer[4](Ebenezer[3];Thomas[2,1]) & Susan(Bachiler)Webster.He had m.(1)18 Jan.1761 Mehitable Smith who d.Salis.N.H. 28 Mar.1774.[Hist.Salis.N.H. gives Abigail[5]Eastman's line as Thomas[3],Sam'l[2],Roger[1]Eastman.HOWEVER Hoyt(a much more orig.& careful source) says her fa.was Roger[4]Eastman(John[3,2];Roger[1]).] Abigail[5](Eastman)Webster d.14 Apr.1816 ae.78 in Franklin N.H.

Col.Ebenezer[5]Webster serv.in French & Ind.War as private 1758 & Serg[t] against Crown Point 1760. He mov.to the frontier town of Salisbury N.H. in 1760. In the Rev.War he was Capt.of a Co.in Stickney's Regt.in Stark's Brigade at Bennington & later Capt.of Co. in Nichol's Regt.(Whipple's Brig.)serv.in Rd.Isl.campaign. In 1780 he serv. under Nichols in forces raised for defense of West Point.On the night that Arnold's treachery was discovered Capt.Webster's Co.was serving as the Guard for Gen.Washington. In 1782 he commanded a Co.of Rangers raised for the protection of the western frontiers.In 1784 he became a Col.in N.H.State Militia.

The Webster homestead was located in that part of Salis.N.H. which later became part of the new town of Franklin N.H. The Webster ch.were therefore b.Salis.N.H. but to find the famous Webster home today one must seek it in Franklin N.H. (on Rte 127)
CHILDREN OF COL.EBENEZER[5] & ABIGAIL[5](EASTMAN) WEBSTER: (b.Salisbury N.H.)
(i) Mehitable[6]Webster b.21 Sep.1775;d.14 Jly 1814. A school teacher.
(ii) Abigail[6]Webster b.8 Feb.1778;d.13 Dec.1805;m.Wm Haddock. Ch.1.Hon.Chas.Brickett Haddock. 2.Wm Haddock Esq.(grad.Dartmouth College)
(iii)Ezekiel[6]Webster b.11 Mar.1780;d.10 Apr.1829;m.(1)15 Jan.1809 Alice Bridge of Billerica MA who d.1821;m.(2)2 Ag.1825 Achsah Ballard. 2 daus.Alice[7] & Mary[7].Ezekiel[6] grad. Dartmouth 1804 & was a well known & respected lawyer.
(iv) Hon.Daniel[6]Webster b.18 Jan.1782;d.24 Oct.1852;m.(1)29 May 1808 Grace Fletcher.She b.16 Jan.1781;d.12 Jan.1828 dau.of Rev.Elijah Fletcher of Hopkinton N.H. He m.(2)1832 Caroline Bayard LeRoy. 4 ch.(all by 1st wife)given Hist.Salis.N.H.: 1.Fletcher[7]. 2.Grace[7]. 3.Julia[7]. 4.Charles[7].There are many biog.of the famous orator & statesman Daniel[6]Webster.We have only tried here to clarify his relationship to Fitts fam. His maternal grmo. was Jerusha[4](Fitts)Eastman.He was therefore a first cousin once removed to the ch. of Jerusha[4]'s bros.& sis.& a full second cousin to the grch.of Jerusha[4]'s bros.& sis.incl.the author's grgrgrfa. He had many near cousins on the N.H.branch of the Fitts fam.
(v) Sarah[6]Webster b.13(3)May 1784;d.19 Mar.1811;m.21 Ag.1808 her cousin Ebenezer[6]Webster b.10 Ag.1787;d.31(3)Je 1861 son of Wm[5] & Ruth(Greely)Webster(Eben[r4,3],Thos.[2,1])

Note:Col.Ebenezer[5]Webster & his 1st wife Mehitable Smith had 2 daus.& 3 sons:1.Olive[6] b.28 Jan.1762;d.y. 2.Ebenezer[6] b.16 Jly 1764;d.y. 3.Susannah[6] b.25 Oct.1766;d.23 Mar. 1804;m.John Colby of Andover N.H. 4.David[6] b.5 May 1769;m.& had lg fam.,farmer,d.at Stanstead,Quebec. 5.Joseph[6] b.25 Mar.1772;d.20 Jan.1810. These ch.were not related to Fitts fam.but were half-sis.& bros.of Abigail[5](Eastman)Webster's ch.

Note also that Ann[5]-41 (Fitts)Sawyer dau.of Richard[4]-17 & Sarah[5](Brown)Fitts & 1st cousin of Abigail[5](Eastman)Webster also settled in Salisbury N.H.

ISAAC [4] FITTS of Ipswich, Topsfield & Danvers MA. **Family No. 20.**

ISAAC[4]-20 FITTS (Isaac[3]-10;Abraham[2]-4;Robert[1]-1) bp.Salem MA 17 Apr.1698(Salem V.R. & Hist.Salem)

Isaac[4]-20 Fitts m.(1)int.31 Mar.1722(Ips.V.R.) ABIGAIL SHERWIN. JHF iden.her as dau. of John &(2d wife)Mary(Chandler)Sherwin b.May 1695 & d.18 Jan.1745. (Ips.V.R.give d.of w.Isaac Jr.as 18 Jan.1744.)[A corresp.sent b.4 May 1695 no source given.] "Isaac Fitts Junr"& Abigail Sherwin were"both of Ipswich"when published.

Isaac[4] m.(2)12 Fb 1745/6(Ips.V.R.)at Topsfield RUTH SOMES of Topsfield.[Corres.sent a reading fr.Tops.V.R.of m.12 Fb 1745/6 of Isaac Fitts of Ips.& Ruth Somes(wid.C.R.)]. JHF gives:pub.18 Jan.1746 to Ruth Jones of Topsfield. We have not tracked down this variant.

In 1736 Isaac[4] sold ld to Thos.Burnham Jr.(See also notes under John[4]-21.): I Isaac Fitts of Ipwich..Feltmaker for[£152]..paid by Tho[s]Burnam Jun[r]of Ipswich..Yeoman..Sell..peice of land[c.30rds]..on y[e]Southerly Side of y[e]Town river in Ipswich..near y[e]Southerly Abuttment of y[e]Town bridge being at y[e]Northerly Corner of y[t]Homested lately..Sam[l]Appletons late of Ipswich Dec[d][bd'd at Nly cor.at Corner of a Stone Wall by River thence SWly to Stake

..standing 11' fr Wly Cor.of y[e]House Standing on sd premisses then 48'into sd Home sted to A Stake Ranging 6' above sd ho.fr sd Stake Down toward river on A Square line 7' to Stake fr sd Stake running to Cor.of the Ware house vizt the Nly Cor.,fr sd Nly Cor ranging with End of Sd Wareho on Streight Line to river & So by river to bds first ment.]Also y[e]House and barn Standing on Said bounded premisses..Isaac Fitts and Abigail my wife.. 5 Apr.1736. Rec.Essex Reg.v.72,p.269. [Isaac signed & wife Abigail by mark.]

In 1737 Isaac[4]-20 sold ld to his bro.Jeremiah[4]-22: I Isaac Fitts of Ipswich..Feltmaker for[£60]..Bills of Credit..paid by my brother Jeremiah Fitts of y[e]Town..afores[d]Sadler sell ..tract of land[c.18rds]..lying..on[NEly Side of my Homested bd'd beg.at Stake near Sly cor.of Thomas Burnums ho.thence running on strait line to a Stake at Wly cor.of Warehouses fr thence running SWly as s[d]Isaac Fitts's Gardens fence now Stands to Stake Standing 35' SWly fr sd Burnam's ld fr sd Stake to run Strait line to river Keeping 35' fr sd Burnams Ld thence by river untill it comes to sd Burnam's ld & so by sd Burnams ld to y[e]bounds first ment.]..& also y[e]Priviledge of a Cartway from y[e]Country road by sd Burnams Homested to y[e]bounded premisses.[Isaac Fitts Jun[r] signed & wife Abigail by mark 2 Nov.1737. Rec.19 Jan.1737(i.e.1737/8).Bk.75,p.90.]

JHF:"He was a hatter and died intestate in Danvers, owning land and a barn in Tops f'd and his widow Ruth Fitts was appointed administratrix Sep.3 1753. Sixteen years after, Dec.26,1769 she, still a widow in Danvers gave a deed to Mehitabel Babson."

Danvers MA V.R. have an entry:"Old Mrs.Fitts d.Oct.1774."This entry prob.ref.to Ruth.

CHILDREN OF ISAAC[4] & ABIGAIL (SHERWIN) FITTS:

i.JAMES[5] bp.21 Sep.1723(Ips.V.R.;JHF);m.int.14 Mar.1752(Ips.V.R.) to Mrs.ELIZABETH KIMBALL.The designation"Mrs."must have been the old fashioned courtesy title given to women of some family status or to women somewhat older than the usual very young bride.Elizabeth does not seem to have been a wid.& is iden.in Kimball Gen.as Elizabeth[5] b.25 Dec.1731 dau.of Edmund[4](Thos.[3];Richard[2,1])& Lydia(Gilbert)Kimball of Wenham MA. Kimball Gen.says Elizabeth[5] d.bef.her fa.who d.24 Apr.1768. Edmund[4]'s wid.(2d wife)Mrs. Mercy Carter Kimball in her Will pr.5 Ap.1779 named many of her Kimball stepch.& stepgrch.but none named Fitts.No knowledge that James[5]left any ch.or that he remar.

ii.MARY[5] bp.10 Jly 1726(Ips.V.R.)[Corresp.says Mary m.4 Apr.1750 John Johnson.We have iden.Mary Fitts (m.1750 John Johnson)as perh.Mary[5]bp.Jan.1727(1727/8?)dau.of John[4]-14 & Abigail(Wood)Fitts of Ips. Note that Mary(Fitts)Johnson d.24 Mar.1788 ae.59. Age at d.is always subject to error & we could be mistaken on that ident.

iii.ABIGAIL[5] d.7 Dec.1729(Ips.V.R.).(See also Abigail[5] d.1729 dau.of John[4]-21.)

iv.ISAAC[5] bp.15 Mar.1729(Ips.V.R.);d.8 Jly 1731 ae.16m.(Ips.V.R.).

v.LUCY[5] bp.3 Jan.1730(Ips.V.R.);int.("Mrs.Lucy")18 Apr.1752(Ips.V.R.) JOSEPH SMITH.

vi.ABIGAIL[5] bp.3 Oct.1731(Ips.V.R.).JHF:" 'admitted into full communion with the First Church in Ips..Nov.15[th]1761..died suddenly at Deacon Lord's March 12th 1796.' "(Ips.V.R.)

vii.ISAAC[5] bp.30 Sep.1733(Ips.V.R.);d.21 Jly 1734 ae.10m.(Ips.V.R.)

viii.ISAAC[5] bp.6 Jly 1735(Ips.V.R.);d.1 Oct.1736,ae.15m.(Ips.V.R.)

JOHN [4] FITTS of Ipswich MA. Family No. 21.

JOHN[4]-21 FITTS (Isaac[3]-10;Abraham[2]-4;Robert[1]-1) bp.13 Ag 1704(Hist.Salem v.3,p.340 as Jon).[A corresp.sent b."May 6 1703(1704?)" Ips. but no source given.]

JHF:"He was a shoemaker and tanner, and either gave or received deeds, 1753,May 2; 1767,Jan.27; 1768,Feb.25."

T.F.Waters describes some Ipswich property which once belonged to John[4]-21 Fitts:"Below this house and lot"(i.e.below the Swasy/Parker/Dodge ho.on County St.below Meet. Ho.in Ips.)"Isaac Fitts of Newbury,hatter,sold'an old dwelling house',and a quarter acre to his son John,a leather dresser by trade,and a ten rod lot on the Cove,'bounded northeast upon the landing place known as Rust's wharf', Aug.20,1737(79:185). This old house was, perhaps,the dwelling of Samuel Younglove Jr.and,it may be,of Thomas Wells.Thomas Hart sold John Fitts Jr.part of the old George Hart homestead,Feb.12,1756(119:134).Nathaniel Fitts conveyed his half of the homestead to Aaron Fitts,April 5,1789(151:247).Aaron Fitts sold to Nathaniel Baker,Nov.6,1794(158:196)."(Ips.in Mass.Bay v.1,p.455).

Waters' excellent bk contains little genealogy but does trace the hist.of the old Ips.hos. in careful detail.Reader is also ref.to v.1,p.447-8 which discuss other Fitts' hos.in Ips. & the sequences of their ownership.

John[4]Fitts m.(1)int.20 Ag.1726 Hannah Bosworth[sic](Ips.V.R.). JHF also iden.wife as Hannah Bosworth & says she d.17 Apr.1765.

Hoyt says that a HANNAH[4]BUSWELL b.5 Dec.1707(Salis.);bp.1 Fb 1707/8 ygest dau.of Isaac[3] & Anna(Ordway)Buswell m.John Fitts & was liv.1743.Note that Anna(Ordway)Bus-

well wid.of Isaac[3]Buswell,weaver,of Salis.m.(2)(2d wife)Wm Baker Jr. See Sarah[3]-8 (Fitts) Baker.

There are often errors in V.R. & certainly JHF got his info.fr Ips.V.R. I accept Hoyt on iden.of Hannah as a Buswell.With the exception of one 17th cent.Bosworth who left daus. the Bosworth fam.in Sav.were of Hull,Boston,Cambridge,etc.& not of Ips.area. Buswell was a well-known Ips./Salis.area name.John[4] & Hannah were both of Ips.when they m.

John[4]-21 m.(2)16 Je 1779(C.R.2 Ips.V.R.)SUSANNAH HALE.They"entered their intention of marriage May 29th 1779"she called"Wid°Susanna Hale".Susanna d.22 Mar.1787(Ips.V.R.) [Could she poss.? be Susannah Tuttle who m.Jonathan[4](Sam'l[3];Thos.[2,1])Hale(b.9 Jan.1701 /2)?? See Reg.Jan.1877.]

On 1739 V.R.(bp.Josiah)& 1750 V.R.(bp.John)John[4]-21 ref.to as"John Jr."as John[4]-14 liv.

John[4]-21 Fitts d.19 Apr.1787(Ips.V.R.)."His Will was dated Aug.18,1786, and presented for Probate,May 7,1787; Inventory,Aug.4,1787;account of administration,Nov.4,1788; final account,June 8,1790;division of the estate,June 29,1790."JHF.

CHILDREN OF JOHN[4]-21 & HANNAH[4] (BUSWELL) FITTS:

i.ABIGAIL[5] d.18 Dec.1729(Ips.V.R.)[See also Abigail[5] d.1729 dau.of Isaac[4]- 20.]

45-ii.MOSES[5] bp.25 Oct.1730(Ips.V.R.).

iii.GEORGE[5] bp.15 Jly 1733(Ips.V.R.);d.11 Aug.1733(Ips.V.R.).

iv.JOHN[5] d.24 Je 1736(Ips.V.R.).

v.ISAAC[5] bp.2 Apr.1738(Ips.V.R.);d.13 Jly 1738(Ips.V.R.).

vi.JOSIAH[5] bp.22 Jly 1739(Ips.V.R.); d.7 Oct.1776(Ips.V.R.); m.20 Fb 1776(C.R.2,Ips.V.R.) BETHIAH BOARDMAN (int.16 Dec.1775 as"Mr[S]Bethiah Bordman")."Josiah Fitts, Ipswich, Private, Cap[t]Daniel Rogers'Co., which marched on the alarm of Apr.19,1775; service 4 days."(Mass.Sold.in Rev.).

JHF:"He was a tanner [& rec'd deed of upld in Ips.fr Dan'l Safford Jly 9,1767.He d.intestate & John Fitts & Bethia Fitts app'd adm'rs]..Nov.4,1776.Thirds set off to the wid. June 2,1777." Bethiah(Giddings)Boardman Fitts Gould d.27 Sp 1816(Gould Gen.).

Bethiah Fitts of Ips.int.18 May 1777(Topsf.V.R.)to John Gould Jr. Bethiah Fitts m.John Gould of Topsfield 3 Je 1777(C.R.5,Ips.V.R.)by Rev.Manassah Cutler of'Chebacco'.

vii.SARAH[5] bp.19 Jan.1740;m.(int.20 Apr.1778 Newburyport V.R.)7 May 1778(C.R.3 Ips.V. R.) PETER LOW of Newbury MA.

46-viii.AARON[5] bp.6 Fb 1742.

47-ix.ANDREW[5] bp.1 Apr.1744(Ips.V.R.)

x.JOHN[5] bp.6 May 1750(Ips.V.R.).If he is the man who bought the Appleton/Fitts home in Ips.Oct.1790 & sold it in 1793 then he was liv.Aug.1793.[The"Appleton ho.",wareho.,barn & ld on the river in Ips.that Isaac Fitts,hatter,bought 20 Sep.1734(71:131)was sold in parts.See 1736 Deed to Burnham under Isaac[4]-20. Isaac[4] also sold a pt of the prop.on So side to John Appleton 3d(72:217). He sold a strip to his bro.Jeremiah[4](1737)with priv.of a cartway & also in 1739(78:271)he sold Jeremiah half of the ho.he had built there. Isaac[4] sold the So half of the ho to Treadwell(1739)(80:62) & Jeremiah[4] later gained possession of that half also, selling it(1790)(151:283) to John Fitts who sold(1793)(56:242) to Daniel Burnham.Incl.(1793 sale)was shop on the other side of the st. Ref.to Ips.in Mass.Bay.]

Noting sale of Ips.ld 1793,John[5](bp.1750)likely the John Fitz of Newburyport MA. On Tn Coms.there 29 Ag 1799;Sep.1800;7 Fb 1814. Selectman 26 Mar.1800. Tn Clerk 12 Mar. 1822 to 1831. Proprietor of First Social Library Soc.of Newburyport 1797. No knowledge that John[5] had fam.but there are Newburyport"strays".

Note: SERVICE RECORDS FOR JOHN FITTS in Rev.incl: John Fitts,Ips.(also given Jr.) Priv.Cap[t]Nath'l Wade's Co.of vol.Col.John Baker's(3d Essex Co.)regt. muster roll 17 Apr. 1775;ALSO Cap[t]Nath'l Wade's Co.of Minutemen which marched on alarm of 19 Apr.1775 to Mystic,Apr.20 were ord.to Salem,21st to Ips.thence to hdqrs at Cambridge;Serv.to May 10,1775,3 wks.;ALSO Cap[t]Nath'l Wade's Co.,Col.Moses Little's(17th)regt.;must.roll 1 Ag 1775,enl.10 May 1775;serv.11 wks 5d;ALSO Co.return(prob.Oct.1775)ae.18y;ALSO ord.for bounty coat or equiv.in money 21 Dec.1775;ALSO priv.Cap[t]Rob[t]Dodge's Co.,Col.Jonathan Titcomb's regt.march.fr ho 25 Apr.1777,serv.2mos.8d,trav.incl.,at R.Is.roll dated Warren.

"John Fitts Priv.Cap[t]Abijah Lamb's Co.(Col.Cushing's regt.)enl.Aug.15,1777,disch.Nov. 29,1777,serv.3m24d,trav.incl'd with Northern army."[Sent by corresp.]

Do all of these enl.ref.to same man? Was"ae.18"an error?[Co.return bearing age has no date.] Was the soldier John[5](bp.1750)? Certainly the early refs.are to an Ips.man.

John[6]-58 Fitts of Sutton MA also appar.serv.in war but he was never"of Ips." By 1775 John[4]-14 Fitts had d.so John[4]-21 had become the Senior of that name in Ips.,making his ch.John[5](b.1750)"Jr."but he was ae.25 1775.Not yet certain to whom these enl.ref.

JEREMIAH[4]-22 FITTS (Isaac[3]-10;Abraham[2]-4;Robert[1]-1) b.9 Jan.1708(JHF);b.9 Jan.1707/8(Ips.V.R.). Prob.named for his grgrfa Jeremiah[1] Meacham.

JHF:"He was a sadler and transfers of land between himself and others took place in 1748,Oct.24;1753,Apr.1;1767,Mar.7".

In 1737 Jeremiah[4] bought prop.fr his bro.Isaac[4]-20.[See p.95.] Note also ld sales under John[4]-21.

In 1748 Jeremiah[4] bought ld fr Daniel Wood: I Daniel Wood of Ips..yeoman For[L-165].. . paid by Jeremiah Fitts of Ips.. Sadler..sell..parcel of upland..in Ips..[c.2½A bd'd Wly by ld of John Appleton Nly by ld of Sam'l Howard(?) Ely by ld of Philemon Dane SEly by ld of Increase How Sly by ld of Ebe[r]Fuller SWly by ld]of said Jeremiah Fitts..Daniel Wood with Sarah my wife..[24 Oct.1748] Rec.31 Mar.1749.

Daniel Burnham sold props.he bought(1793)of John Fitts & of the heirs of his fa.Thos. Burnham Jr.in 1794(158:189)to John Caldwell 3d. On 4 Je 1801(170:3)Ebenezer Safford & Eunice & Hannah Fitts,singlewoman,sold Caldwell the SW half of the dwelling and half an acre"the interest of our father Jeremiah Fitts devised to us by his will 22 Nov..1740." Abra[m] Caldwell inher.the props.& when he sold(1824)(236:129)it was subj."to the life estate of Eunice Haskell wife of Mark Haskell." (Again see Ips.in Mass.Bay v.1,p.447-8)

Jeremiah[4]-22 Fitts m.(pub.22 Fb 1733 both of Ips.) ELISABETH HASKELL dau.of Deac. Mark Haskell. ____,w.Jeremiah d.Fb 27,1781(C.R.1,Ips.V.R.).Prob.ref.to d.of Elisabeth.

Jeremiah[4]-22 Fitts d.3 Fb 1801 ae.93(JHF). JHF:"His Will..Nov.22,1790.. presented for Probate Mar.12,1801;Invent..Mar.28,1801;add'l account May 7 & Dec.10,1802;whole amt of estate $ 1759.53;debts $ 486.98."

N.H.State Pap.v.24,p.230-1:Pet'n of Prop'rs of New Ips.."May 1767..[Town they were gr was now in N.H.& they ask MA for compensation..Among signers of pet'n were]..:Richard Brown on original Right of Jer[h]Fitts,Andrew Brown Ex[r]on Andrew Burley Esq[r]Dec'd,Wm Brown,Daniel Rogers for Rich[d]Rogers Esq[r]Late of Ipsw[h]dec[d]..."

CHILDREN OF JEREMIAH[4]-22 & ELISABETH (HASKELL) FITTS:

i.JEREMIAH[5] bp.2 Fb 1735(JHF);bp.2 Fb 1734(Ips.V.R.);d.11 May 1735(Ips.V.R.)[JHF has d.7 Jly 1736 evid.an error.]

ii.JEREMIAH[5] bp.29 Fb 1736(JHF);bp.29 Fb 1735(Ips.V.R.);d.7 Jly 1736(Ips.V.R.).

48-iii.MARK[5] bp.24 Jly 1737(Ips.V.R.;JHF).[Ips.V.R.have entry:"Mark Fitts,s.Jeremiah d.Aug. 31,1740."It is obvious that a son of Jeremiah[4] named Mark did live to maturity. Was he, however,a second son named Mark & not the ch.b.1737? JHF names only one son Mark (the boy b.1737).Perh.1740 d.rec.is error for d.of Jerem[h5]bp.1739 who did d.but d.not rec.]

iv.JEREMIAH[5] bp.21 Fb 1739(Ips.V.R.;JHF);d.y. See above.

v.ELIZABETH[5] bp.8 Nov.1741(Ips.V.R.)."Mrs.Eliza[beth]Fitts and NEHEMIAH HASKALL of Newbury,int.Nov.5,1762."(Ips.V.R.). Int.6 Nov.1762(Newbury V.R.)

vi.NATHANIEL[5] bp.3 Mar.1744(Ips.V.R.);d.8 Ag 1745(Ips.V.R.).

vii.ABIGAIL[5] bp.27 Apr.1746(Ips.V.R.);d.y.

49-viii.NATHANIEL[5] bp.30 May 1747(Ips.V.R.).

50-ix.JEREMIAH[5] bp.29 Oct.1749(Ips.V.R.).

x.ABIGAIL[5] bp.10 May 1752(Ips.V.R.).

xi.HANNAH[5] bp.30 Sep.1753(Ips.V.R.);adm."to full communion..church under the pastoral care of Rev.Levi Frisbie,Apr.26,1778;d.unm.Apr.10,1837."(JHF)

xii.EUNICE[5] m.2 Apr.1789(Ips.V.R.)by Rev.Frisbie to EBENEZER SAFFORD of Ips.

JAMES [4] FITTS of Ipswich MA. Family No. 23.

JAMES[4]-23 FITTS (Isaac[3]-10;Abraham[2]-4;Robert[1]-1) b.1 Je 1718(JHF);bp.1 Je 1718(V.R.).

The James[4]Fitts' home was built on ld purch.by him 1767 fr a man named Graves. It was orig.on No.Main St.& was mov.to High St.c.1875. Inherit.by dau.Sarah[5] who sold it.

"'James Fitts and Wid°MARY DUTCH,both of Ipswich,enter[d]y[r]intent°of marriage, July 6[th]1754.'"(JHF).They were m.24 Jly 1754(C.R.2,Ips.V.R.). Mary Fitts,wid.d.25 Apr.1802 (Ips.V.R.).Perh.a ref.to d.of James'wife. Do not know his d.date.

CHILDREN OF JAMES[4]-23 & MARY ( ) DUTCH FITTS:bp."by Rev.John Walley,pastor of the Second Church of Ips."(JHF)

i.ABIGAIL[5] bp.30 Mar.1755(Ips.V.R.);m.14 Oct.1801 SAMUEL DEVEREAUX of Marblehead (Danvers V.R.).[Reg.v.74,p.201:Samuel[4]Devereux(son of Humphrey[3])b.13 Sep.1739;d.s.p.20 May 1822; m.(4)at Danvers 14 Oct.1801 Abigail Fitz of Danvers. She b.12 Mar.1755;d.20 Jan.1822.]

ii.HANNAH[5] bp.24 Oct.1756(Ips.V.R.).Hannah Fitts of Ips.& NATHANIEL KNOWLTON int.28 Oct.1784(Salem MA V.R.). Hannah Fitts m.18 Nov.1784(C.R.2,Ips.V.R.) Nathanael Knowlton(of Salem,int.).Hannah who m.Nath[l]Knowlton was prob.either this Hannah[5] or

Hannah[5](bp.1764)dau.of Moses[4]-45 also of Ips.

iii.SARAH[5] bp.1 Jan.1758(Ips.V.R.); d.lung fever C.R.1,Dec.1,1828,ae.70y. (ae.71y.G.R.1) (Ips.V.R.).Unm. Allen Putnam app.ex'r of her Will Jly 1829(JHF). She inhert.the home.

iv.JAMES[5] bp.21 May 1759(Ips.V.R.)."James Fitts,Salem.Seaman,ship'Rhodes',commanded by Cap[t]Nehemiah Buffinton;descriptive list of officers & crew sworn to Aug.14,1780,ae. 20yrs.,stature 5'5",complexion light;residence Salem"(Sold.in Rev.). Prob.this man.

v.MARY[5] bp.15 May 1763(C.R.2,Ips.V.R.);m.15 Oct.1788(Danvers V.R.)THOMAS PUTNAM. At least 1 son Allen[6]Putnam"b.22 Dec.1794 who m.Eliza Pope of Danvers,and was a Master mariner and admitted to Essex Lodge of Freemasons Mar.12,1821."(JHF)

FIFTH GENERATION:

DANIEL [5]FITTS of Ipswich MA & Ashford CT. Family No. 24.

DANIEL[5]-24 FITTS (Abraham[4]-11;Abraham[3]-7 Jr.;Abraham[2]-4;Robert[1]-1) bp.2 May 1725.

Daniel[5]-24 Fitts m.(int.15 Dec.1750)both of Ips.CHRISTIANNA SMITH. They were m. 17 Jan.1750/1(C.R.2 Ips.V.R.).He joined First Ch.in Ips.the following yr.(JHF)

Christianna b.16 Mar.1731(grave,Snow Cem.,Ashfd CT). Stone monument newer & does not rec.her d. Fam.mem.have tried to find her bur.pl.but have failed to do so. Corresp. says Christian was dau.of Stephen & Lydia(Cummings)Smith of Ipswich MA.

Daniel[5]-24 & his fam.liv.in Ips.for some yrs.as will be seen by the 1753-65 Ips.V.R. for the b.dates of most of their ch. Sometime bet.1765 & 1770 they mov.to CT. They lived first in Pomfret but on 6 Nov.1770 Daniel[5] bought 360A of ld in Ashford CT fr Stephen & Amasa Keyes of Pomfret known as the"Knowlton Farm", located on rd leading fr Ashford town to Warrenville at the point where the rd to Westford branches off. 330A of this farm was sold 4 Ag 1774 to Dodge. The Daniel Fitts' farm in Ashford was c.1½ mi. NW of the old meet.ho. Other real est.transfers date from 1770-74.

Daniel[5] serv.10 days in Ashford Co.of Cap[t]Thos.Knowlton when they marched as minutemen on Lexington Alarm. He re-enl.6 May 1775 serv.4m1d again in Cap[t]Thos.Knowlton's(5th)Co.,3d CT Regt.under Col.Israel Putnam when they marched to relief of Boston. It was Cap[t]Thos.Knowlton's Co.of CT men reinforced by Stark's & Reed's N.H.Vols.which held the famous rail fence at the Battle of Bunker(Breed's)Hill in Je. Prob.Daniel[5]Fitts who was in Knowlton's Co.was in the very thick of the fighting.

Daniel[5]Fitts d.while in serv.7 Sep.1775. He was among the troops in the siege lines & fortifications around Boston,Cambridge & Roxbury,& was presum.bur.there. His official serv.rec.sent appears under Pvt.Danel.Fitt,and shows £8.1.4 wages with serv.4m1d. He was 50 yrs.old at the time of his d. His name as well as his wife's appears on the newer monument stone in Snow Cem.:"Died in service.Buried in camp near Boston."

JHF:"Tradition says he suddenly dropped dead in his field in the time of the Revolution." Of course,that tradition is incorrect as to place but could it be correct as to the manner of his d.? One fam.corresp.says he d.of wounds & was bur.in Brookline MA. No source given.The official military rec.says nothing of wounds but says he"died Sept.7". Perh.the info.that he was in serv.or"in the field"at the time of his d.became changed to "in his field".

Daniel[6] & wid.Christian adm. est. Invent.dated 8 Nov.1775. Among assets a note of hand vs.Ebenezer Cressey lodged in Esq.Craft's hands,prin.and interest £86.1.8½.

Early Ct.Mar.by F.W.Bailey,1st Bk.,p.30:Ebenezer Mason m.Christian Fitts 5 Mar.1778. (Also Ashford CT.V.R.). Note that 23 Mar.1781 Abraham[6]Fitts was given gdnship of his bros.James[6] & David[6]. This was by their choice which may simply be indication that the boys had reach.the age when they were allowed a say in choice of gdn. Or could it poss. have been a change that would indicate the time of Christian's d.?

CHILDREN OF DANIEL[5]-24 & CHRISTIAN (SMITH) FITTS:

51-i.DANIEL[6] b.c.1751-2 Ips.MA.

ii.ABRAHAM[6] bp.26 Nov.1753(Ips.V.R.).App'd gdn.(by their choice)23 May 1781 of minors James[6] & David[6]Fitts of Ashfd. Abraham Fitts .He is prob.Abraham Fitz[of Ips.,int.]who m.31 Mar.1790 at Gloucester MRS.ABIGAIL MORGAN (Ips.V.R.;Glouc.V.R.). JHF:"Moved to Maine and not heard of afterward."Appears Kennebec Co.ME 1800 Census Index:Abraham Fitts ME 126. 1810 Census ME index:Fitts,Abraham KENN 672-Gardiner. 1820 Census ME index:Fitz,Abraham KENN 528-Gardiner.

52-iii.MOSES[6] b.18 May 1755(JHF);bp.28 Dec.1755(Ips.V.R.;JHF).

iv.EUNICE[6] bp.16 Apr.1758(Ips.V.R.);bp.23 Apr.1758(JHF);d.y.

53-v.ISRAEL[6] bp.30 Dec.1759(Ips.V.R.;JHF).

54-vi.STEPHEN[6] bp.11 Apr.1762(Ips.V.R.;JHF).

vii.SOLOMON[6] bp.18 Mar.1763(Ips.V.R.).JHF:"'D[a]of Dan[l]Fitts,baptiz[d]March 18[th]1763.'"

Nothing more known.

viii.JAMES[6] bp.8 Sep.1765(Ips.V.R.;JHF);m.2 Je 1811 by Rev.Job Seamans of New London N.H. BETSEY MESSER of New London(N.H.V.R.& Hist.New Lond.N.H.).Betsy Fitts (hus. James)b.1766;d.Leicester VT 4 Ag 1852(Vt.V.R.). JHF calls her"___Messer of Methuen" & says there were no ch.except by adoption.Corresp.says Betsy b.26 Jan.1788 New Lon.N.H. dau.of Howe & Elizabeth(Shepard)Messer.He is prob.James Fitts ment.Hemenway Gaz.of Vt.v.1,p.35:"Goshen..chartered 1792..rechartered 1798..org..of town 1814..17 fam..listers Sim C.Davis,Nathan Capen,Jas.Fitts." James[6]d.7 Dec.1844 Brookside Cem.Leicester VT.

55-ix.DAVID[6] b.1 Jly 1767(JHF);bp.18 Jly 1767(JHF).Not rec.on Ips.MA V.R.

x.LYDIA[6] d.y.(JHF)

ROBERT [5] FITTS of Sutton MA. Family No. 25.

ROBERT[5]-25 FITTS (Robert[4]-12;Abraham[3]-7 Jr.;Abraham[2]-4;Robert[1]-1) bp.9 Nov.1718 (Ips.V.R.)Ipswich MA;b.9 Nov.1718(JHF).[Middlesex Co.Hist.uses 19 Nov.prob.error]

He m.in Topsfield MA 9 Nov.1739 KEZIA TOWNE of Topsfield(Tpsfd V.R.;Sutton V.R.). She b.9 Fb 1715 dau.of William[3] & Margaret Towne.Kezia's mo.Margaret was 2d wife of Wm Towne & had been m.(1st)to John Willard. Willard had been executed Salem 19 Aug. 1692 dur.the witchcraft trials.Mary(Towne)Easty & Rebecca(Towne)Nurse[Nourse] daus.of Wm[1] & Joanna(Blessing)Towne & graunts of Kezia Towne were also victims of the trials hav.been executed in Sep.1692. Another graunt Sarah(Towne)Bridges Cloyes was condemned but was not hanged.(Hist.Salem) Wm[3]Towne(Kezia's fa.)was b.Topsfd MA 13 Mar.1659; d.Topsf.30 Jan.1750 son of Edmund[2](Wm[1]) & Mary(Browning)Towne.Wm[3] m.Widow Margaret Willard 22 Ag.1694.

Robert[5]Fitts joined Cong.Ch.Sutton MA 1741 on profession of faith.(JHF)

He"died at Sutton in the thirty-sixth year of his age.His Will under date of July 2,1754 was admitted to Probate Sep.9,1754 and is rec.[v.4,p.402].."(JHF)

Kezia may have made a second mar. See below.

CHILDREN OF ROBERT[5]-25 & KEZIA (TOWNE) FITTS:

i.KEZIAH[6] b.25 Jan.1741(Sutton V.R.;JHF);m.9 Dec.1762 THOMAS NICHOLS(Sut.V.R.). A 2d Sut.V.R.sent:Kezia m.18 Ag.1760 WILLIAM NICHOLS.[Could one of these be a 2d mar. of wid.Kezia(Towne)Fitts? No ment.JHF of 2d mar.for mo.& JHF only says dau.did mar. but does not name her husb. Or was 2d V.R.sent by corresp.an error?]

56-ii.ROBERT[6] b.21 Apr.1742(Sut.V.R.).[Bible transcript sent fr Geo.Fitts'Bible says"Robert b.May 2,1742".Bible not seen.Oxford Hist.says Robert b.24 Apr.1742 at Sutton.No source.]

57-iii.SAMUEL[6] (twin) b.12 Dec.1743 (Sutton V.R.).

iv.HANNAH[6] (twin) b.12 Dec.1743 (Sutton V.R.). Nothing more known.

v.MARGRET[6] b.10 Apr.1745 (Sut.V.R.)."Margarett..unm."(JHF)

58-vi.JOHN[6] b.16 Je 1747 (Sutton V.R.).

vii.RUTH[6] b.27 Ap.1749(Sut.V.R.);Unm.(JHF;Wor.Co.His.Latter says d.Dudley MA).

viii.LUCY[6] b.26 Ap 1751(Sut.V.R.);JHF:"d.y"but Sut.V.R.:m.28 Fb 1772 BENJ.NICHOLS.

ix.PHEBE[6] b.9 Ag.1753(Sut.V.R.).Prob.the Phebe Fitts of Worcester who m.14 Je 1774 in Worcester MA MOSES WILLEY(Templeton MA V.R.).

JONATHAN [5] FITTS of Sutton & Oakham MA. Family No. 26.

JONATHAN[5]-26 FITTS (Robert[4]-12;Abraham[3]-7 Jr.;Abraham[2]-4;Robert[1]-1)bp.8 May 1720 (Ips.V.R.)Ipswich MA. JHF says bp.24 Apr.1720.

JHF:"Lived in Sutton and in Oakham,Mass.,whither he mov..1775. He was chosen Deacon of the ch..Oakham Apr.11,1776..committee of the ch..Nov.24,1785..and of the town Apr.3,1786 to confer with Mr.Daniel Tomlinson respecting his settlement in the ministry at Oakham.Deeds of [ld..1753,Ap.23;1754,Je 28 & Ag 5;1756,Fb 23;1760,Ag 25;1764,Ap 8; 1767,Ap 6 & 8;1770,Nov.25;1774,Ap 12;1783,Ap 4;1789,Mar.23;1791,May 4.].."

Jonathan[5]-26 Fitts m.27 Nov.1745(Sut.V.R.)by Rev.David Hall, MARY HUTCHINSON.

Mary[5]Hutchinson bp.15 Mar.1723/4(Hist.Salem) dau.of Nathaniel[4] & Mary (Cummings) Hutchinson. Mary,wid.of Dea.Jonathan Fitts d.25 Oct.1806 ae.84 (G.S.I,Oakham MA V.R.)

Jonathan[5] d.9 Dec.1792 ae.72y Oakham(Oak.V.R.).Will dated Oct.6,1791;pr.Jan.1,1793.

Corresp.sent 2 Sibley lines in D.A.R.lineage pap.tracing back to Jonathan[5]-26. We did not find rec.of his serv.but did not investigate serv.recs.thoroughly.

CHILDREN OF JONATHAN[5]-26 & MARY (HUTCHINSON) FITTS: All b.Sutton MA.

i.SARAH[6] b.12 Sep.1747(Sut.V.R.);m."In Oxford"13 Dec.1770("Mrs.Sarah") BENAIAH PUTNAM (Sut.V.R.;Oxf.V.R.)[Latter as Benajah & says both"of Sutton".]

ii.TAMAR[6] b.15 Dec.1748(Sut.V.R.);m.int.14 Dec.1771 GIDEON SIBLEY(JHF);m.Oxford 28 Apr.1772,both of Sut.(Oxf.V.R.;Sut.V.R.)."Tamer"(Sut.V.R.);"Tamah"(JHF;Mdsx Co.His.) At least 2 ch.[in D.A.R.pap.]:Simon[7]Sibley m.Nancy Rice & Lucy[7]Sibley m.John Adams.

iii.MARY[6] b.27 Jan.1750(Sut.V.R.);m.29 Ag.1771 JESSE CUMMINGS (Sut.V.R.).
iv.ANNA[6] b.10 Mar.1753(Sut.V.R.);Anne(JHF);d.Unm.Will & Suppl.dated Sep.4,1806(JHF).
v.DEBORAH[6] b.19 Jly 1756(Sut.V.R.);m.Rutland 8 Apr.1779 BENJAMIN FOSTER of Oakham(Oakh.V.R.).Also in Rutland MA V.R.as Mrs.Deborah Fitts(both of Oakh.) Ch.(JHF) 1. Hiram[7]Foster. 2.Deborah[7]Foster. 3.Paul[7]Foster.
vi.JONATHAN[6] b.30 May 1758(Sut.V.R.);d.23 Mar.1759(Sut.V.R.).
vii.EUNICE[6] b.10 Mar.1761(Sut.V.R.);d.y.(JHF)
59-viii.PETER[6] b.30 Sep.1762 (Sutton MA V.R.).
ix.PAUL[6] b.31 Nov.1764 (Sut.V.R.);d.ae.13(JHF).

HANNAH [5] (FITTS) TOWNE of Sutton MA. **Family No. 27.**

HANNAH[5]-27 (FITTS) TOWNE (Robert[4]-12;Abraham[3]-7 Jr.;Abraham[2]-4;Robert[1]-1) bp.Ips.MA 20 Jan.1722/3(Ips.V.R.);bp.20 Jan.1723(JHF).

Hannah[5]Fitts m.27 Je 1740(Sutton MA V.R.) BARTHOLOMEW TOWNE of Sutton.
Info.as sent(fr Towne Gen.)says Bartholomew b.4 Apr.1713 Topsfd MA.
Hannah[5] & Bartholomew Towne both adm.to Cong'l Ch.Sutton 26 Jly 1741.
Bartholomew d.Sutton 1783 ae.70y.(JHF)

CHILDREN OF BARTHOLOMEW & HANNAH[5]-27 (FITTS) TOWNE: (As given by JHF)

i.HANNAH[6] TOWNE b.20 Apr.1741; m.DANIEL STONE.
ii.BARTHOLOMEW[6] TOWNE b.10 Dec.1742.
iii.ABIGAIL[6] TOWNE b.3 Ag 1744;m.(1) NATHAN STONE;m.(2) E.SIBLEY.
iv.REUBEN[6] TOWNE b.29 Jly 1746.
v.SARAH[6] TOWNE b.20 Apr.1751.
vi.ROBERT[6] TOWNE b.11 May 1754.
vii.DAVID[6] TOWNE b.7 Ag.1756;m.23 Mar.1780 ELIZABETH SOUTHWORTH.
viii.MEHITABLE[6] TOWNE b.12 Sep.1762.
ix.STEPHEN[6] TOWNE b.15 Sep.1765.

BENJAMIN [5] FITTS of Sutton & Oxford MA. **Family No. 28.**

BENJAMIN[5]-28 FITTS (Robert[4]-12;Abraham[3]-7 Jr.;Abraham[2]-4;Robert[1]-1) bp.Ips.16 Apr.1727(Ips.V.R.);JHF says bp.16 Apr.1728.

JHF:"He resided in Sutton and Oxford where he was a party in the transfer of lands by deed,1769,Sep.28;1772,Feb.22;1776,May 8;1788,May 27."

Oxford Hist.by Daniels says Benjamin rem.late in life fr Douglas to the southeast part of Oxford where he bought land and built a house.

He m.(1)31 Oct.1749(Sut.V.R.)by Rev.David Hall First Ch.of Sutton, SARAH RICH.

JHF says she was a"widow older than himself with children"and that her maiden name was Fairfield. Sut.V.R. & Worc.Co.Hist.call as Sarah Rich. Corresp.says she was Sarah (Rich)Rich wid.of Israel Rich of Charlton & dau.of Daniel Rich. Another says Sarah Reid. Have not pursued these discrepancies.

Benjamin[5] m.(2)Oxford(both of Sutton)by Edw.Davis J.P. 19 Oct.1762(Oxf.V.R.;Sut.V.R.) MARY COOK. She d.10 Nov.1837,ae.95y(Oxf.V.R.;JHF).Bur.Oxf.[Her lg life spanned yrs. that stretched fr French & Ind.Wars to the early days of the railroad!]

Benjamin[5]-28 Fitts d.Oxford MA 14 Fb 1803(Oxf.V.R.;JHF).

CHILDREN OF BENJAMIN[5]-28 & SARAH (FAIRFIELD??)RICH FITTS:

i.SARAH[6] b.8 Ag 1750(Sut.V.R.);b.3 Ag 1750(JHF);m.____GRIFFITH.
60-ii.DANIEL[6] b.14 Apr.1753(Sut.V.R.;Oxf.Hist.)(JHF says 1758,evid.an error)
61-iii.WALTER[6] b.4 Apr.1755(Sut.V.R.;JHF).
62-iv.ROBERT[6] b.27 Mar.1757(Sut.V.R.;JHF).
v.EDWARD[6] b.10 Fb 1759(Sut.V.R.;JHF).Unm.Serv.info.sent by corresp.:Edward Fitts,Sutton,Priv.Cap[t]Barth[w]Woodbury's Co.,Col.Learned's Regt. marched fr Sutton..Dec.9,1775 & on list men must.Capt.Burbeck's Co.,Col.Crane's Regt.27 May 1777 3y,also Matross,Capt. Cook's Co.(Col.John Crane's Artillery Regt.)& Capt.Jotham Drury's Co.(Crane's Regt.) reported died Jly 23,1777.Continental pay Ap 1 to Jly 23 1777.

CHILDREN OF BENJAMIN[5]-28 & MARY (COOK) FITTS:

vi.EUNICE[6] b.22 Dec.1763(Sut.V.R.;JHF);of Oxf.,m.in Sut. 24 Dec.1789 JOSEPH RODES SEVERY of Sutton(Oxf.V.R.;Sut.V.R.).JHF spells JOSEPH SAVERY.
vii.JONATHAN[6] b.3 Apr 1764(Sut.V.R.;JHF).JHF:"Unm.Tradition says he was killed by the Indians in Ohio."
63-viii.MARY[6] "Molly" b.10 Mar.1765(Sut.V.R.;JHF);m.DAVID YOUNG.
ix.HULDAH[6] b.13 Je 1766(Sut.V.R.;JHF);m.15 Fb 1802(Oxf.V.R.;Ox.Hist.) JOEL HOWE of Jamaica VT.

BENJAMIN[5]-28 FITTS (Cont'd)

64-x.DAVID[6] b.3 Oct.1767 (Sut.V.R.;JHF).

65-xi.BENJAMIN[6] b.21 Jly 1769 (Sut.V.R.); b.24 Jly 1769 (JHF).

xii.MERCY[6] m.int.10 Mar.1802"Marcy"(Charlton V.R.);m.30 Mar.1802"Mary"(Sturbridge MA V.R.) EZEKIEL HOVEY. JHF says 15 ch.

66-xiii.ANDREW[6] b.15 Mar.1773 (JHF).

xiv.HANNAH[6] b.1780(JHF);m.26 Oct.1800(Oxf.V.R.) WILLIAM WHITTIAM.[Oxf.Hist.uses Whittiam. JHF spells Witiam & says liv.Leicester MA.]

xv.SILAS[6] b.14 Fb 1782(JHF).Unm.JHF:Settl.Oxford & deeds appear 1802,Ap 13;1808,Mar. 14;1810,Ap 30;1815,Mar.15 & Sep.4;1825,Ap 6;1826,Sep.30 & Dec.25. Oxf.Hist.says farmer in so.pt of town where he d. "Silas Fitts d.Oxford,widower,18 Dec.1867,ae.86"(MA V.R.). An Abigail L.Fitts(maiden name Edwards)d.26 Je 1864,ae.71(Oxf.Hist.p.510).If(?)Silas was "widower"when d.& not unm.as per JHF,could Abigail have been his wife?

xvi.MEHITABLE[6] m.8 Oct.1821(Oxf.V.R.) ASA SEVERY of Dixfield ME. JHF as SAVERY.

67-xvii.EBENEZER[6] b.16 Sep.1786 (Oxf.V.R.;JHF).

xviii.-xix. Two INFANTS d.y.

EBENEZER [5] FITTS of Sutton & Dudley MA. **Family No. 29.**

EBENEZER[5]-29 FITTS (Robert[4]-12;Abraham[3]-7 Jr.;Abraham[2]-4;Robert[1]-1) bp.Ipswich MA 19 Mar.1731 (Ips.V.R.); bp.19 Mar.1732 (JHF).

JHF:Ebenezer[5]-29 Fitts"moved from the'eight lots'in Sutton to Dudley ..[MA..deeds of 1762,Dec.14;1767,Ap 4;1771,Nov.25;1772,Ap 8;1774,Ap 1;1783,Mar.24;1784,Mar.3; 1789,Ap 7 & 24;1790,Fb 20.]"

He m.BETHIAH[5]HUTCHINSON bp.14 Je 1730 Salem MA dau.of Nath'l[4] & Mary(Cummings)Hutchinson & sis.of Mary[5] who m.Eben'r[5]'s bro.Jonathan[5]-26 Fitts.(Hist.Salem v.1, p.251).JHF:Bethia Hutchenson.Bethia d.at ho.of son Nath'l[6] Wardsboro VT c.1810 ae.c.90.

Ebenezer[5]Fitts d.bet.20 Fb & 7 Dec.1790. See deeds & "Commissioners were appointed to set off the widow's thirds,Dec.7,1790,and their account..accepted June 7,1791."(JHF)

CHILDREN OF EBENEZER[5]-29 & BETHIAH (HUTCHINSON) FITTS:

68-i.CALEB[6] b.25 May 1756 (Sut.V.R.); b.25 May 1755 (JHF).

ii.JUDITH[6] b.30 Jly 1757 (Sut.V.R.;JHF); pub.10 Jan.1778(Charlton V.R.); m.12 Mar.1778 (Dudley V.R.) DAVID LAMB of Charlton MA. Judith[6] d.20 Mar.1827(Corresp.).

69-iii.NATHANIEL[6] b.5 Ag 1759 (Sut.V.R.;JHF).

70-iv.EBENEZER[6] b.18 Nov.1761 (Sut.V.R.;JHF).

v.LOIS[6] b.21 Mar.1771(Sut.V.R.;JHF);m.FARRINGTON RAMSDELL & liv.Wardsboro VT.

Note:A corresp.sent 3 more ch.:Mehitable[6] b.c.1752; Mary[6] b.c.1763; Mercy[6] b.c.1765.We know nothing more. Those 3 names appear on a chart at Salt Lake City but NO ORIG. SOURCE given. Only 5 ch.in JHF but he lacks info.on several lines. Materials stored in Mormon Ch.libraries in SLC are of course most helpful to all researchers but we must always remind ourselves that they are ONLY AS ACCURATE AS THE WORK OF THE INDIVIDUALS WHO SENT THEM IN.

ABRAHAM [5] FITTS of Sutton & Oxford MA & Dummerston VT. **Family No.30.**

ABRAHAM[5]-30 FITTS (Robert[4]-12;Abraham[3]-7 Jr.;Abraham[2]-4;Robert[1]-1) b.5 Sep.1739 (Sutton MA V.R.)

Abraham Fitts Priv.,Cap[t]Jere[h]Kingsbury's Co.,C[ol]Jon[a]Holman's Regt.;serv.30 dys;Co. marched 27 Sp 1777 to reinf.army of Gen.Gates at the northward.Roll dated Oxford.

JHF:He liv.Sutton & Oxford MA & in Dummerston VT. & deeds appear:1774,Jly 8;1777 Fb & Mar.1;1783,Mar.24;1784,Ap 26 & Sep.21;1786,Fb 11;1788,Fb 9.

Abraham[5]-30 Fitts m.14 Apr.1767 (Sut.V.R.)by Rev.David Hall of First Ch.Sut. MARY HOLMAN both of Sutton.She b.30 Je 1745;d.Dummerst.VT 19 Mar.1837 dau.of Dea.Thos.[2] & Deborah(Huntington)Holman.Dea.Thos.[2]Holman b.Newbury MA 24 Je 1717;d.aft.1790;m. 23 Je 1739 Deborah Huntington b.17 Jan.1717/8 dau.of Wm & Mary Huntington. Thomas[2] Holman son of Solomon[1] & Mary(Barton)Holman.Solomon[1]sett.as ship's carp.W.Newb.MA.

CHILDREN OF ABRAHAM[5]-30 & MARY (HOLMAN) FITTS:

i."Child of Abraham Fits d.8 Mar.1770 ae.abt.20 mos.'it died suddenly'"(Sut.V.R.)

71-ii.ABRAHAM[6] b.4 Nov.1769 (Sut.V.R.;JHF).

iii.MOLLY[6] b.25 Nov.1771(Sut.V.R.;JHF). Perh.?the Polly Fitz who m.Jan.1796 SIMEON[6] RICHMOND.He b.11 Jan.1769 Middleboro MA;d.22 Sep.1842 Andover VT son of Ephraim[5] & Ann(Dean)Richmond.Polly(Fitz)Richmond d.25 Nov.1857 Andover VT. Richmond Gen.has 12 ch.of Simeon[6] & Polly the first 10 b.Grafton VT.

iv.SARAH[6] b.27 Apr.1777 (Oxf.V.R.;JHF).

v.ANNA[6] b.25 Fb 1787 (Oxf.V.R.;JHF).

SAMUEL [5] FITTS of Kittery ME. Family No. 31.

SAMUEL[5]-31 FITTS (Samuel[4]-13;Abraham[3]-7 Jr.;Abraham[2]-4;Robert[1]-1) b.19 Fb 1730 Kittery ME.

Samuel[5] was"a turner of Kittery and gave a deed 1755,Mar.17;also another to Benjamin Fitts, 1770,May 21."(JHF)

Hist.Newbury(Currier):"Soldiers enl.1778 for 6 mos.serv.Capt.Richard Rogers'Co.in Col. Jacob Gerrish's regt...Samuel Fitts.."

Mass.Sold.in Rev.:Samuel Fitts,Priv.Capt.Esaias Preble's Co.,Col.Jacob Gerrish's Regt. of guards,marched fr ho Apr.1 1778; serv.3m6d; Co.detached fr militia to serv.fr Apr.2 to Jly 3,1778 & stat.at Winter Hill; also Capt.Thos.Cutts'Co., Maj.Daniel Littlefield's detachment of York Co.militia;detached Jly 10,1779;disch.Sep.10,1779;serv.2m on Penobscot exped.;also Samuel Fitz,Priv.Capt.Richard Rogers'Co.Col.Gerrish's regt.of guards;enl.Aug. 14,1778;disch.Dec.14,1778;serv.4m5d,travel incl.;Co.stat.at Winter Hill.

Are we looking at the recs.of more than one Samuel Fitts? The man in York Co.Militia was prob.Samuel[5] [or his son?] Could the other man be Samuel[5]-36? Or Samuel[6]-57??

In 1979 when we participated in re-enactment of Penobscot Exped.& Battle of Castine, the author's husband played role of Capt.Thos.Cutts. I myself serv.as"guide-on"for Cutts' Co.,adopting the name of"Sam Fitts"Private,in honor of this distant cousin who was really there in 1779.The Getchells followed the rte of that ill-fated exped.up the coast of ME fr Boothbay to Castine to Bucksport.The orig.exped.started in Boston,stopping on the way in Portsmouth N.H.& that was undoubtedly where the real Sam[1]Fitts joined up with the other York Co.Militia.

Our ME research has been very inadequate & we do not KNOW anything abt.this man's fam. A corresp.sent info.that a Sam'l m.1785 MEHITABLE ___. A Mehitable Fitz widow d.Portland ME 11 Je 1842,ae.76(ME V.R.)

MARY dau.of Samuel & Mehitable Fitts b.Ptld ME 3 Sep.1798(ME V.R.).

There was an ANNA Fitts who m.(int.16 Dec.1817)JOHN WORRY (both of Ptld)(Phippsburg ME V.R.).[Nancy,w.of John Worry d.12 Nov.1834(Phpsbg V.R.).Could this be Anna?]

Another"stray"of same gen'n is C.W.Fitts in 1850 Census(Yarmouth ME.)ae.48;wife Jane A.ae.45 & ch.Martha H.,20 & Mary[16?]

1800 ME Census only 1 Samuel Fitz(Cumberld Co.292.) Prob.the husb.of Mehitable?

1810 Census Index:Samuel Fitts CUMB 022-Portld.[& another in Freept.]

1820 Census:Samuel Fitz CUMB 211-Portld.[& man in Freeport.This man's nephew?]

Samuel of Portland does not appear 1830.

BUT did Samuel[5]-31(b.1730)m.as late as 1785?? Could Samuel of Ptld be his son?

Samuel of Ptld,Anna(Fitts)Worry of Ptld & Phpsbg & C.W.Fitts of Yarmouth prob.all descend fr Samuel[4]-13 & Mary(Beale)Fitts of York ME but we have no firm knowledge of their exact relationship(s).

JOHN [5] FITTS of Saco, Freeport & No.Yarmouth ME. Family No.32.

JOHN[5]-32 FITTS (Samuel[4]-13;Abraham[3]-7 Jr.;Abraham[2]-4;Robert[1]-1) b.21 Oct.1732 (date fr corres.No source.);b.1733(JHF).

JHF:"He was a chairmaker in Saco Me.1760 as appears by Folsom's History of Saco & Biddeford,p.263 and moved to Freeport,then North Yarmouth in 1768 where he died Mar. 24,1808,ae.75."

John[5] m.(int.27 Je 1761[V.R.Saco & Bdfd in Reg.v.71,p.221]) ELINOR GOOGINS both of Biddeford. Eleanor(Googins)Fitts d.13 Apr.1811 ae.70(JHF).

John Fitts renewed Covenant 17 Fb 1763, Pepperrellborough Ch.Rec.

1800 Census ME Index gives him in Cumberland Co.-ME 96.

CHILDREN OF JOHN[5]-32 & ELEANOR (GOOGINS) FITTS:

i.JOHN[6]"son of John & Nelly"bp.27 Fb 1763;d.28 Apr.1764 ae.22m.(bp.& d.Pep.Ch.Rec.)

ii.MARY[6]"dau.of John & Eleoner"bp.18 Ag 1764(Private by reas.of sickness);d.19 Je 1766 ae.2[worn](Pepp.Ch.Rec.).

72-iii.SAMUEL[6] b.28 Nov.1768(JHF).

iv.MARY[6] d.7 Fb 1843 ae.71y6m(Webster Cem.Freeport ME).

v.RICHARD[6] d.25 Jan.1847,ae.71y2m(JHF).[The Webster Cem.Record says d.1817 ae.71 an error.]Seaman on many voyages to West Indies. About 1812 bought 100A of wilderness ld on Merrill Rd.in Pownal. He retired fr the sea and built house and barn on the prop., cleared the ld & farmed there.Unfortunately a great sand esker ran through the farm & the ld was unable to sustain good crops.Today the"Desert of Maine"is a familiar local ldmark.Richard's sis.Polly(Mary)kept ho for him. He saw serv.10-24 Sep.1814 at Ptld Priv. Richard Fitz Capt.E.Brewer's Co.,L[t]Col.Foxcroft's Regt. Ment.in Old Times No.Yarmouth Me.by Corlis(p.421) & was known as a"good story teller".

vi.ELEANOR[6] d.31 Ag 1805 ae.28.
vii.EBENEZER[6] "killed by the falling of a chimney when he was ten years of age".(JHF)
viii.OTHERS d.in infancy...(JHF)

SIMEON [5] FITTS of Scarboro ME. **Family No. 33.**

SIMEON[5]-33 FITTS (Samuel[4]-13;Abraham[3]-7 Jr.;Abraham[2]-4;Robert[1]-1) b.Kittery ME.

Simeon[5]Fitts settl.in Scarboro ME &,as his fa had been,was a chairmaker.He"was grantor or grantee ..of land by deeds 1763,July 5;1770,Aug.3;1772,Sep.13,et als. Nov.26,1774 he gave a deed to John Thompson,Jr.,of Scarboro'of Lot No.15,Range E,2d Div...town of Buxton,which he says he purch..of Dea.Jeremiah Bragdon late of York."(JHF)

Simeon[5] sold his lg two & a half story ho 1787 to Joseph Emerson. It stood two rods in back of the Second Parish Meet.Ho.lot in Dunstan.

Simion Fitts appears 1800 ME Census index Cumberld Co. & in 1810 Census index in Scarboro as Simon Fitts.

He m.Scarboro 5 Jan.1764 JEMIMA MILLIKEN.She b.15 Sep.1740 dau.of Samuel & Martha Milliken(Saco Valley Settlemts,p.1021).

CHILDREN OF SIMEON[5]-33 & JEMIMA (MILLIKEN) FITTS:

i.poss.? JEMIMA[6] who m.20 Ag.1792 ABRAHAM MILLIKEN. He b.16 Jly 1770; d.3 May 1847 ae.66 son of Lemuel & Phebe(Lord)Milliken."Cap[t]Abram Milliken"of Scarborough had 8 ch. Jemima[6] had d.bef.15 Nov.1807 when he m.(2)Polly Leavitt.(See Ridlon.Saco Val.)
ii.poss.? SALLY[6] m.2 May 1797 JAMES MILLIKEN. He b.4 Dec.1772 son of Jeremiah & Sarah(Lord)Milliken of Scarborough.(Ridlon p.1029)
iii.MARY[6] b.13 Apr.1775;m.4 Je 1802 CHRISTOPHER HOLMES. Liv.Ptld ME 1868.(JHF)
73-iv.EBENEZER[6] b.c.1780.
v.EUNICE[6] "m.JOHN FOSTER and d.at Castine 1862 leaving no ch.."(JHF) Note Census entry under Ebenezer[6]-73.
vi.OTHERS d.y. (JHF)

EPHRAIM [5] FITTS of Bath ME. **Family No. 34.**

EPHRAIM[5]-34 FITTS (Samuel[4]-13;Abraham[3]-7 Jr.;Abraham[2]-4;Robert[1]-1) b.c.1750? Kittery ME.

Ephraim[5]Fitts had appar.migrated fr Kittery to the Georgetown ME area bef.Rev'n.

Rev.Solomon Page of Georgetown 1 Je 1773 sold to Ephraim Fitts of Georgetown,cordwainer[i.e.shoemaker working with"cordovan"leather] for £40 the dwelling 'where he now lives'together with 4A 1d. This was on W side of a"highway". Spring 1774 Ephraim mort. this small farm to Rev.Page for £27.4.8.

On 3 Apr.1787 Ephraim Fitts of Bath witn.Will of Solomon Page of Bath & named also as owing the est. Tallman Gen.says there is rec.of the disch.of the mort.by Edward Hall Page son & exec.to Rev.Page.

Ephraim Fitts(of Bath)was 1 of 3 men 2 Je 1792 who took inven.est.of Hatherly Foster.

Census readings sent by corresp.:1790.Lincoln Co.,City of Bath ME.Ephraim Fitts 3m5f. 1800 index.Lincoln Co ME.Sarah Fitts-Me 496. 1810 index.Lincoln Co.Sarah Fitts LINC 329-Bath. 1820 index.Maine,Bath:Ephraim Fitts LIN 126 Bath;Sarah Fitts LIN 126 Bath; William Fitts LIN 126 Bath.

Corres.says Ephraim[5] m.21 Nov.1772 Georgetown ME, SALLY LOWELL b.West Bath ME 1 Mar.1755;d.Bath 28 Oct.1846 or'47 ae.92 relict of Ephraim Fitts & dau.of John & Martha(Currier)Lowell.(No source given.)In MGI(Jan.1973 issue)appeared Georgetown Rec. m. 1 Oct.1772 of Ephraim Fitts & Sally Lowell.

Bangor Hist.Mag.v.6(Corres.sent):Deaths Bath fr cem.inscrip. Apr.26 1847 Sarah Lowell relict of Ephraim Fitts aged 92. Tallman Gen.(sent):Sarah d.28 Apr.1847 ae.92y.

Ephraim himself appar.d.bet.1792 & 1797.One corres.said he was drowned Kennebec R. Tallman Gen.says he d.in Woolwich ME 1797. Woolwich was pt of Georgetown bef.1759 & both Woolwich & Georgetown are across the river fr Bath. Adm.Ephraim Fitz 26 May 1797 late of Woolwich to Sarah Fitz of Bath widow, with Dummer Sewall & Edward Hall Page both of Bath as sureties.

Tallman Gen.(again as per corres.)ment.sale ld in Bath 1833 by one James Harlow in his own right & his wife Martha in her right,Ephraim Fitts[Jr.],Theresa C.Johnson & Joseph Donnell & Lucy his wife in her own right. JHF:"A dau..m.___Johnson of Cambridge MA. A daughter m.___Donnel of Windham ME."

CHILDREN OF EPHRAIM[5]-34 & SARAH (LOWELL) FITTS:Info.incomplete & order uncer.

i.poss.? MARTHA[6] m.JAMES HARLOW. Rope-maker.
74-ii.EPHRAIM[6] b.4 Jly 1779 Bath ME.
iii.THERESA C.[6] m.____ JOHNSON. Of Cambridge MA.

iv.LUCY[6] m.JOSEPH DONNELL of Windham ME.

BENJAMIN[5] FITTS of Kittery ME. **Family No. 35.**

BENJAMIN[5]-35 FITTS (Samuel[4]-13;Abraham[3]-7 Jr.;Abraham[2]-4;Robert[1]-1) b.Kittery ME.

See Stackpole's Old Kittery(p.335,402)for some dates on this fam.

JHF:"a turner at Kittery"where he received deed of ld fr Samuel Fitts May 21 1770.

On 8 Nov.1772 Benjamin[5] m.SARAH CUTTS b.Kitt.5 Mar.1749/50;d.14 Jly 1801 dau.of Robert & Hannah(Bartlett)Cutts.

Benjamin[5] d.11 Nov.1782.(Stackpole spells Fitz.)

CHILDREN OF BENJAMIN[5]-35 & SARAH (CUTTS) FITTS: b.Kittery ME.

i.HANNAH[6] b.2 Je 1773. ii.MARY[6] b.13 Apr.1775. iii.SARAH[6] b.20 Ap 1777;d.14 Jl 1801. iv.EBENEZER[6] b.21 Sep.1779. v.EUNICE CUTTS[6] b.4 Jl 1782;m.JONATHAN SAWYER.

SAMUEL[5] FITTS of Ipswich MA. **Family No. 36.**

SAMUEL[5]-36 FITTS (John[4]-14;Abraham[3]-7 Jr.;Abraham[2]-4;Robert[1]-1) bp.18 Mar.1732(Ips. V.R.)"son of John and Abigail". JHF:bp.15 Jly 1733.

John[4]-14 Fitts"deeded'messuage'to his son Samuel,Apr.25,1756."(JHF)

Samuel[5] m.6 Jly 1754 HANNAH HARRIS (JHF). He"own[d]y[e]cov[t]20 Feb.1757,at the time of his son's baptism."

"Signed deeds 1775,Mar.2;1785,May 14;1795,Jan.1 and Mar.21;and d.suddenly Jan.2 1796" (JHF). Was he in the Rev'n?? See p.102. d.Jan.2,1796(Ips.V.R.also).

C.R.2,Ips.V.R.:m.7 Nov.1754.

CHILD OF SAMUEL[5]-36 & HANNAH (HARRIS) FITTS:

i.JOHN[6] bp.20 Feb 1757 (Ips.V.R.)by Rev.Nath'l Rogers(JHF). Nothing more known. Many uniden.John Fitts'. Might he poss.? be John Fitts who m.RUTH PAGE & had dau.Dolly b. Epping N.H.15 Ag.1772(N.H.V.R.)? No proof of any connection but age is reasonable.

DANIEL[5] FITTS of Sandown N.H. **Family No. 37.**

DANIEL[5]-37 FITTS (Richard[4]-17;Richard[3]-9;Abraham[2]-4;Robert[1]-1) b.25 Sep.1729 (Sal.V. R.;JHF);bp.Oct.1729(JHF).

Settl.in Sandown N.H.. When he mov.there"his farm[was]covered with woods."(JHF)

Rock.Co.N.H.Deeds v.112,p.409:..I Daniel Fitts of South hampton..New Hampshire yeoman in consideration of[£600 O.T.]..to me in hand del'd by my hon[d]Father Richard Fitts of South hampton ..do hereby..freely..acquit..my s[d]Father & his heirs.. from any further demand..or inheritance of..the Estate of my s[d]Father or any part thereof..1st day of May ..1754..Daniel Fitts.. Recorded 30 Aug.1780.

Note:We pondered whether this might have been a transaction bet.Daniel[4]-18 & his fa. Richard[3]-9 but reader will note that it was recorded 1780 at same time that Daniel[5]-37 "of Sandown" recorded another deed.

Rock.Co.N.H.Deeds v.78,p.430:Daniel Fitts of Sandown yeoman..ld in Sandown 8 Dec. 1758 to Jos.French of South Hampton.

Ibid.v.87,p.29-31:I Joseph French of South Hampton..Husbandman for[£1500 O.T.]..pd by Daniel Fitts of Sandown..Husbandman..grant..Parcel of Ld..two Places..in..Kinstown..Being pt of[Lot 15 in 200A gr.]bd'd..Beg.at white oak Stump at NW cor.of Lot which is orig.bd of sd Lot thence Sly to white oak tree at SW cor.of Lot(also orig.bd.)..so carrying whole Breadth of Lot till it comes to a meadow called Enggies meadow on S side & on N line Ely till comes to Brook that Runn[th]Sly across David Colby's Ld into afores[d] meadow & other piece bd'd..beg.at Hemlock tree at NW cor.which stands c.30rds Ely fr cartway y[t] passeth fr New Meremeeting mill.. to Sargant Currer Land that he bought of Humphary Hook & thence Sly to Red Oak Near S line which stands c.35rds.fr afores[d]cartway & then Ely whole Breadth of Lot till comes to a Elman Tree which is my NE cor.bds which is Div.bd bet.the Hubburds & me which stands in a Valey Near a great Rock[15 Mar.1759] Joseph French in pres.of Sam[ll]Currier Tho[s]Morrill. Rec'd 30 Oct.1765.

Ibid.p.31-3:I Jeremiah Allen of Sandown in Kingstown..Husbandman for[£4,950 O.T.]..pd by Daniel Fitts in the Parish of Sandown..Husbandman..Sell.. Ld..in Sandown[c.90A pt of 15th & 16th lots in Div.of 200A gr.in Kingstown]..Bd'd beg.at NE cor.of sd ld at Hemlock tree on Lot 15 Standing c.30rds.Ely fr the now trod path that goes across s[d]Lot & Joyning to a piece of Ld in this same Lot that was formerly Sold to the sd Fitts & Running S on sd Fitts's Ld to S Line where it is Bd'd on Red Oak Tree Standing c.35rds. Ely fr sd path then Wly on sd line c.35rds to Stake then Sly by path to S line of Lot 16 to Stake & Stones then keeping the weadth of both lots Wly till comes to Engall's Meadow Leaving 10A on S side of Lot 16 that I sold to Thos.Elliot.. 28 Nov.1760.Rec'd 30 Oct.1765.

Ibid.v.82,p.196-8:I Daniel Fits of Sandown..Yeoman for[£2500 O.T.] pd by Caleb Clough Yeoman sell Ld in Parish of Sandown pt of Lots 15 & 16 [c.42A]bd'd beg.NE cor.of sd ld

at Stake & Stones which is SW cor.of David Colby's Ld that I sold to sd Colby then Sly bearing 1½ Rods E of the House y^{t}now stands on sd 42A & so Straight to Joshua George's NW cor.bd of sd George's Ld where he now lives & so on sd corse Wly to Ingall's meadow at Wly End of sd 42A butted Nly on David Colbye's Ld Ely on my own Ld Sly on my own Ld Wly on Ingalls meadow..25 Dec.1760. Daniel Fitts. Recorded 26 Oct.1765.

Ibid.v.112,p.410:I Daniel Fitts of Sandown Yeoman For[£1,360 O.T.]paid by my hon^{d}Father Richard Fitts of South hampton husbandman do sell unto the said Richard Fitts parcel of Ld in Sandown[32A pt of Lot 16 in div.of 200A lts in Kingston] bd'd Beg.NEly at stake & Stones which is Caleb Cloughs SEly bds of Ld that I sold to him the sd Clough fr thence Sly by Joshua Georges ld 30rds to Stake & stones thence Wly by Clough's ld .. 20 Mar.1761. Daniel Fitts. Recorded 30 Aug.1780.

Daniel^{5}Fitts m.So.Hampton N.H. 4 Dec.1755 by Rev.Wm Parsons to ABIGAIL CURRIER (So.H.V.R.;N.H.V.R.;S.H.Ch.Rec.in Reg.v.52,p.429) dau.of Samuel Currier of So.H.(JHF).

JHF ment.also deeds of 1758,Nov.7;1781,Jan.27.

His Will dated at Sandown 21 Jly 1783;pres.for Probate 15 Je 1785.(JHF)

CHILDREN OF DANIEL^{5}-37 & ABIGAIL (CURRIER) FITTS:1st b.S.Hamp.Others Sandown.

i.HANNAH^{6} b.21 Sp.1756(N.H.V.R.);bp.21 Nv.1756(SoHChRec.Reg,v.53,p.277);m.STEPHEN HOBBS of Poplin N.H.(Fremont). Ch.: 1.Stephen^{7}. 2.Anna^{7}. 3.Daniel^{7}. 4.Sarah^{7}.(JHF)

75-ii.RICHARD^{6} b.8 Aug.1758 (N.H.V.R.); bp.1 Oct.1758 (SoHChRec.Reg.v.53,p.278).

iii.SARAH^{6} b.23 Je 1761(N.H.V.R.);d.26 Ag.1841;m.(2d wife)MANOAH SCRIBNER (NOAH) of Raymond N.H. Ch.:1.Anna^{7}Scribner b.16 Oct.1795. 2.Daniel^{7}Scribner b.20 Nov.1797. 3.Sylvia^{7}Scribner b.20 Oct.1799;m.Levi Moulton.[At least 1 son Daniel Fitts^{8}Moulton]. 4. John^{7}Scribner b.25 Jly 1802. 5.Abigail^{7}Scribner b.26 Apr.1804. Noah had 3 daus.by 1st wf Anna(Taylor)Scribner who d.14 Fb 1794.(His.Raymond)

76-iv.SAMUEL CURRIER^{6} b.1 Aug.1763 (N.H.V.R.). Also known as Currier Fitz.

v.BETSEY^{6} b.26 Jan.1766(N.H.V.R.)[Batty Fits ch.of Daniel & Abigil Fits];2d V.R.fr Salisbury N.H.where she settl.as Betty Fitts;JHF says Betsey; m.WINTHROP SANBORNE of Salisbury N.H. Ch.(SANBORNE):1.John^{7}.2.Elizabeth^{7},m.her cousin Stephen^{7}Hobbs. 3.Ira^{7}. 4.Sarah^{7}. 5.Daniel^{7}. 6.Cyrus^{7}. 7.Sargent^{7}.

77-vi.DANIEL^{6} b.18 Je 1768 (N.H.V.R.).

78-vii.ABEL^{6} b.28 Mar.1771 (N.H.V.R.).

viii.NANCY^{6} b.29 Je 1773 (N.H.V.R.);m.THOMAS QUIMBY of Danville N.H. Ch.:1.David^{7} Quimby. 2.Mary^{7}Quimby. 3.Currier^{7}Quimby.

ix.EZEKIEL^{6} b.15 Aug.1775 (N.H.V.R.); b.5 Aug.1775 (JHF); Unm. Drowned Vergennes VT 8 May 1826 (JHF).

x.MARY^{6} b.29 Jan.1779(N.H.V.R.);m.(1)WILLIAM BAGLEY of Candia N.H. Ch.:1.Currier^{7} Bagley.2.Henry^{7}Bagley.3.Mary^{7}Bagley(d.y.). Mary^{6} m.(2)___BARON of Thornton N.H. "by whom she had children"(JHF).

Note:Unexplained N.H.V.R.:Daniel Fitts of Sandown m.Sandown 23 Dec.1796(int.Dec.12) (by Rev.John Webber) Betty Fitts of Sandown. Could this be error for m.of dau.Betsey? Or a 1st m.for Daniel^{6}(b.1768)? His.Rymd says Betsey's 1st ch.b.1795. Many errors in V.R.

JONATHAN ^{5} FITTS of South Hampton N.H. Family No. 38.

JONATHAN^{5}-38 FITTS (Richard^{4}-17;Richard^{3}-9;Abraham^{2}-4;Robert^{1}-1) b.29 Jly 1734 (Salis.MA V.R.)

Local So.Hampton N.H.info.says that Jonathan^{5}'s ho was on 9A of ld up on Aspen Hill. There are apparently a number of cellar holes on the Hill where we are told Richard^{4}-17 orig.liv.& where his ch.also built their homes. Several of those hos.burned but one,Jonathan^{6}'s,was mov.down to the main rd c.1792 when Richard^{7}-79 was c.25 & Jonathan^{7}-80 was c.19. This would have been c.the time of Richard^{7}'s mar. That little ho.mov.down fr Aspen Hill became the ell of the Norling house.

Jonathan^{5} b.in what is now So.Hampton N.H. but was in 1734 part of Salisbury MA.

Jonathan^{5}Fitts m.SUSANNAH PIKE of Kensington N.H.(JHF) This m.on rec.at N.H.V.R. as"Richard"Fitts mar.Kensington N.H.by Rev.Jeremiah Fogg 18 Aug.1756 to Susanna Pike.

Susanna named in her fa's Will:17 Aug.1763...Joseph Pike of Kensington... Will ..son Joseph..my Brother Thomas Thompson..my late Wife..my son Moses Pike..Daughter Sarah.. to my Daughter Susanna Fitts Ten Dollars...Dau.Judith Pike...Dau.Lois Pike...Dau.Eunice Pike..dau.Hope Pike..Dau.Keturah Pike..to my son Robert Pike..all the Remainder of my Land where I now Live with all the Buildings thereon... Joseph Pike. In pres.of Meshech Weare John Green Joseph Brown Junr.Proved 29 Feb.1764.(N.H.Wills.Arch.v.23,p.165-7)

Susanna(Pike)Fitts d.26 Nov.1826 ae.91.6.1. Jonathan^{5}-38 Fitts d.1772,ae.38.

Note that Richard^{4}-17 Fitts remembered some of Jonathan^{5}'s ch.in his Will 1787-1791.

CHILDREN OF JONATHAN[5] & SUSANNAH (PIKE) FITTS: b. South Hampton N.H.

i.SARAH[6] b. 3 Mar.1758(N.H.V.R.;SoH.V.R.);b.30 Sep.1757(JHF);bp.13 Oct.1764(SoHChRec. in Reg.v.53,p.279);m.WILLIAM FRENCH.

ii.MARY[6] bp.14 Oct.1764(SoHChRec in Reg.v.53,p.279);Unm.;d.13 Aug.1806 ae.43.

iii.ELIZABETH[6] b.3 Aug.1764(N.H.V.R.rep'd fr Kensington but b.SoH.);bp.14 Oct.1764(SoH ChRec. in Reg.,v.53,p.279);d.19 Jan.1803; m.REUBEN SMITH[7]DOW son of Henry[6](Sam'l[5]; Joseph[4,3,2];Henry[1]). R.S.[7]Dow m.3 times(1)Elizabeth Bunker;(2)Elizabeth[6]Fitts;(3)Betsey (Elizabeth)Leavitt.Local info.gives several ch.of whom 2 seem to be by Elizabeth[6]Fitts: Plumy[7](m.Wm Basset bef.1823) & Nabby[7](m.John Stuart bef.1823).Reuben S.[7]Dow d.1823 ae.59.[Col.Rufus[8]Dow b.1805 son of R.S. & Betsey(Leavitt)Dow m.Sally[7]Fitts b.1807 dau. of Richard[6]-79 Fitts, q.v.]

79-iv.RICHARD[6] (twin) b.1 Jan.1767.

v.DOROTHY[6] (twin) b.1 Jan.1767;d.Nov.1808 ae.41;m.21 Jan.1790(SoH.V.R.;SoHChRec.)by Rev.Nath'l Noyes to JONATHAN CURRIER.

vi.MARTHA[6] b.16 Apr.1770;d.13 Dec.1858 ae.88.7.27;m.18 Dec.1798 SAMUEL CURRIER who d.8 Dec.1862 ae.98.8.24. One ch.:Challis[7]Currier b.1 Oct.1800; d.18 Sep.1897 ae.96. 11.12. Samuel & Jonathan Currier were bros.

80-vii.JONATHAN[6] b.9 May 1772 (Thurston Gen.).

MARY [5] (FITTS) JONES of Hopkinton N.H. **Family No. 39.**

MARY[5]-39 (FITTS)JONES (Richard[4]-17;Richard[3]-9;Abraham[2]-4;Robert[1]-1) b.22 May 1743 (N.H.V.R.);bp.19 Je 1743(SoHChRec.in Reg.v.53,p.165). b.South Hampton N.H.

Mary[5]Fitts m.MOSES JONES b.Amesbury MA 21 May 1737;d.Enfield N.H. 26 Dec.1824 ae.88. Bk of Biograph..Grafton Co.[N.H.]1897(p.213,227,266-7)has much to say of him.

Moses was sold.in Fr.& Ind.War,was taken prisoner & held captive in Canada for many yrs. In time he managed to escape while out hunting.First befriended by a Canadian settler,he was then taken on board an English ship for temporary safety.When search for him had subsided he cont'd his journey ho.on foot to find that his fam.had long given him up for dead.This would presum.have been 1754-6+ & prob.bef.his mar.to Mary[5]Fitts.

Prob.m.c.1761 & first settl.in So.Hampton N.H.where b.of first 5 ch.are rec. They were among the early settl.of Hopkinton N.H.& presum.went there c.1767. Mary[5] d.in Hpkntn & Moses m.(2)Mariam Currier.She is said(Bk.Biog.Graf.Co.)to have been b.24 May 1747 in So.H.;d.1823 Enfield N.H.[There was a Miriam[5]Currier b.25 May 1747(Hoyt,p.908) dau.of Jonathan[4] & Judith(Williams)Currier.Hoyt then implies that she perh.m.5 Ap 1765 Sylvanus Barnard.There are several Miriam Curriers in Hoyt.]

By 2d wife Moses Jones had ch.:Dorothy; Mariam; Hannah; Rhoda; Nancy; Cap[t]Jon° b.1 Jan.1778 Hopkinton N.H.; Lucy & John.If the order of this list(Bk.Biog.Gr.Co.)is correct then presum.Mary[5]had d.by c.1768-71. She could not have been long in res.in Hopkinton & we should prob.have entitled her Mary[5](Fitts)Jones of So.Hampton. She undoubtedly rests however in some long unmarked grave in the pioneer town of Hopkinton. Moses was there until he mov.the fam.to Enfield N.H.in 1792. Jones'1st farm there was located where the Shaker Village(now occupied by La Salette Bro'hd)was later estab. He traded that farm to the Shakers in exch.for a farm on what became known as Jones'Hill.He liv.out his lg life in this 2d Enfd.ho.which had been built by Shakers.He was Dea.Free Will Baptist Ch in Enfd N.H.many yrs. Isaac[6]Jones settl.on a farm adjoin.his fa's on Jones'Hill & d.there ae.84 member & Dea.Baptist Ch. Isaac[6]'s wife d.ae.72.

Moses Jones was in Hopkinton in 1776 when he refused to sign the Association Test.

CHILDREN OF MOSES & MARY[5]-39 (FITTS) JONES:

i.RICHARD[6] JONES b.SoHampton N.H. 28 Apr.1763 (SoH.V.R.).

ii.MEHITABEL[6] JONES b.SoHampton N.H. 13 Sep.1764 (SoH.V.R.).

iii.SALLY[6] JONES.

iv.ISAAC[6]JONES b.SoHamp.N.H. 12 Jan.1766(SoH.V.R.);m.HANNAH NOYCE. See below.

v.MOSES[6] JONES b.SoHampton N.H. 12 Sep.1767 (SoH.V.R.).

vi.MARY[6] JONES.

Note:Isaac[6] & Hannah(Noyce)Jones had ch.:1.Mary[7]. 2.Relief[7]. 3.Rosamond[7]. 4.Sylvester[7]. 5.Alba C.[7] b.6 Mar.1817,m.Huldah Currier(dau.of Henry & Huldah(Paddleford)Currier).Alba[7]worked at Shaker Mills for 25 yrs.& then retired to a small farm.[Ch.of Alba[7]:i.Elmer E.[8]b.Enf.6 Sep.1861.ii.Lizzie May[8](grad.Conf.Sem.& Female Coll.Tilton N.H.1890 d.ae 29 teacher.] 6.Tracy H.[7]

Aft.the last Fr.& Ind.War the inld towns in N.H.grew rapidly as the sons of the seaside settlements mov.westwd & northwd. Moses Jones & many other sold.of the colonial wars had walked & snowshoed over vast areas of potential ld grants & knew where they were

Ephraim[5]-40 Fitts House - South Hampton N.H.
Built 1787 - Photo taken 1925

Ephraim[5]-40 Fitts House today

Old Fitts Place near Burnt Swamp - South Hampton N.H. [p.89]

Dea.Moses[5]Sawyer's "Old Red House" [p.111]

going.Note Mary[5](Fitts)Jones'neph.& nieces who migrated inld as pioneer settlers of the new tns.:Sarah[6](Fitts)Clifford to Dorchester N.H.;Richard[6]-82 Fitts to Dorchester,Enfd & E.Hanover N.H.;Eliz.[6](Fitts)How to Enfd.;Thomas W.[6]-83 & Isaac[6]-84 Fitts to Dorch. In New Engl.it was often the ygest son who inherit.the ho.farm as the older sons & daus.had already mov.on elsewhere.

EPHRAIM[5] FITTS of Chester & South Hampton N.H. **Family No. 40.**

EPHRAIM[5]-40 FITTS (Richard[4]-17;Richard[3]-9;Abraham[2]-4;Robert[1]-1) b.So.Hampton N.H. 10 May 1745 (N.H.V.R.;SoH.V.R.); Ephriam bp.2 Je 1745 (SoHChRec.in Reg.v.53,p.166).

Ephraim[5] was apprenticed to his cousin Abraham[5]-42 Fitts during the time that Abraham[5] was working in Chester N.H.as a blacksmith prob.c.1760-5. When Abraham[5] mov.to Candia N.H.Ephraim[5],having learned the skills of a smith,stayed on in Chester.

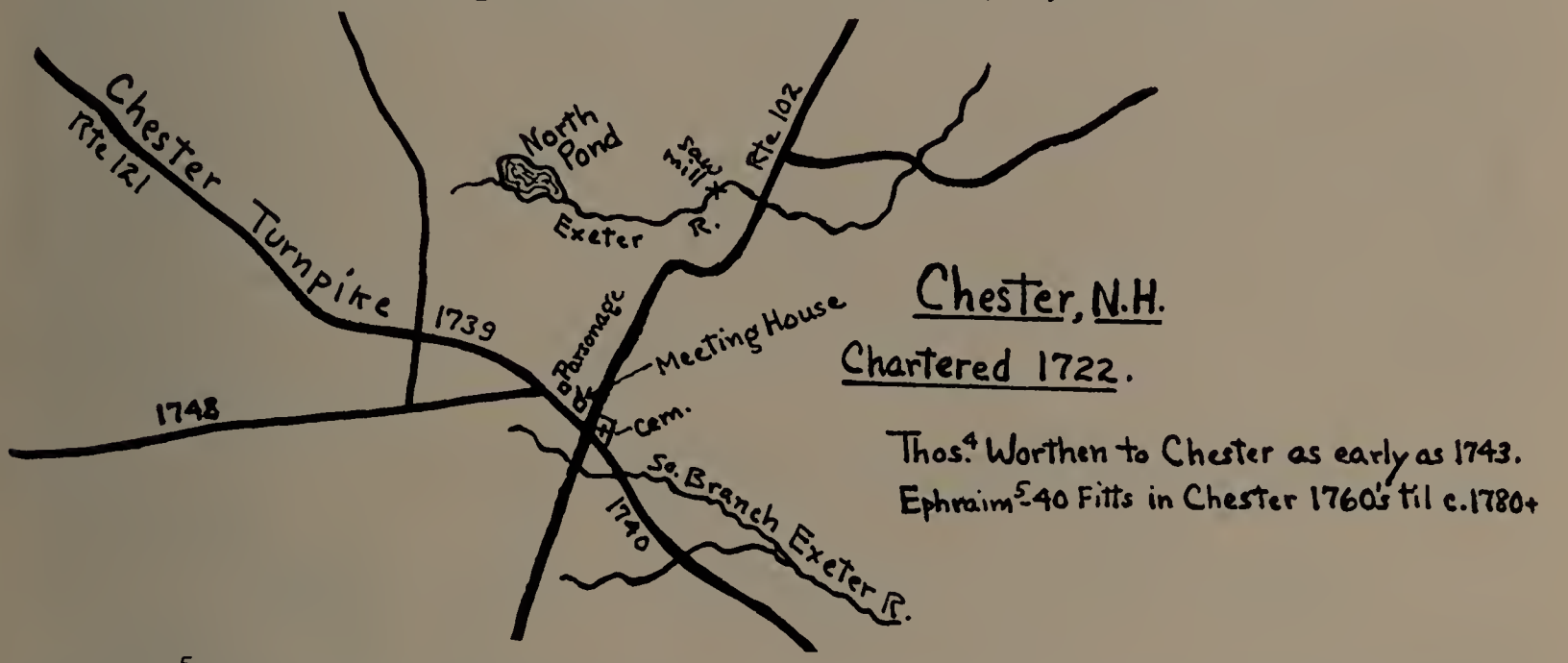

Ephraim[5]'s ho.was"at the head of Chester Street nearly opposite the Turnpike,southeast of the parsonage road.Isaac Blasdell Jr.and Josiah Underhill were his apprentices."(Hist.of Old Ches.1869,p.521). More than one Isaac Blaisdell in Hist.Chest.but the yg boy who was an apprentice to blacksmith Ephraim[5]Fitts might well have been Isaac b.2 Je 1760(son of Isaac Sr.,the latter a well-known silversmith & clockmaker).

There are 2 hist.of Chester N.H. Second one pub.1926(Hist.of Chest.)lists"Corp.Ephraim Fitts"on its lists of mil.serv.1777. He serv.in Rev.as Cp[l](Cap[t]Jos.Dearborn's Co.,Col°Moses Nichols'Regt.)marching to R.Is. Ent.serv.5 Aug.1777 & was disch.28 Aug. (plus 2 dys travel ho.)(Rock.Co.Hist.p.263;Hist.Chest.p.117).

The Brit.troops under Clinton had occupied Newport since Dec.1776. Gen.John Sullivan with c.1,000 Continental troops had been at Providence since Mar.1777. Washington, having arranged for d'Estaing's French fleet to sail fr N.Y.to R.Is., ord.Sullivan to urge the New Engl.states to raise Militia to support a coop.effort to drive the Brit. fr Newport. Six thousand New Engl. Militia men ans.that call, among them Ephraim[5]Fitts. And they walked south trudging for at least a part of the way on nearly the same route that Abraham[2]-4 Fitts had taken with the volunteers headed for the Great Swamp Fight more than one hundred years earlier in Dec.of 1675.

The French were to attack the western defenses on the island,and Sullivan was to come fr the east.Seeing that the Brit.had abandoned their outposts on the northern end of the island,Sullivan crossed over fr Tiverton by ferry one day earlier than had been agreed on, in order to get to the works at the north bef.the Brit.decided to reoccupy them.Unfortunately,this practical decision offended d'Estaing & coop.efforts bet.French & Americans broke down.Washington had sent more troops under Lafayette,& under Greene,Varnum & Glover.The Militia arr.also to reinf.Sullivan's Cont'l line troops & on 15 Aug.they moved towards the enemy.

In the meantime, Admiral Lord Howe had arr.fr N.Y.with a lg Engl.fleet,engaging d'Estaing in a naval battle.This of course meant that Sullivan with c.10,000 men was left to carry on the land attack on Newport.A storm came up,scattering both the French & Brit. fleets & doing them great damage.There were single ship-to-ship conflicts but the lg naval battle that had been shaping up never materialized. D'Estaing sailed off to Boston on 21 Aug.taking his 4,000 troops with him.

Sullivan's men had been laboring on offensive & defensive works & cannonading had been heavy during those 6 dys. Discouraged by the departure of the French many Militia deserted & headed for ho. Sullivan's forces which had been well discipl.& fought well un-

der fire were so weakened in nos.by these desertions that they could only give up the assault on Newport. Gen.John Glover's Gloucester men were of gr assistance in getting the army back to the mainld at the Tiverton ferry. Sullivan dism.the remaining Militia & retired to Prov.for the winter.Reports give 30 Amer.killed,137 wounded & 44 missing. Brit. casualties were 38/210/12.(War of the Rev.C.Ward.1952,v.2,p.588-592).

We can not know just what Ephraim[5]Fitts did in that battle,nor has the writer seen the co.rosters,but the allowance for"2 days travel"quoted above would seem to indicate that Ephraim[5] was among those who stayed on until their official dismissal by Sullivan which would have been on 28 Aug.1777. For the non-historian it might be remarked that the individual Militia men often came & went in their several terms of serv. Records of the day were very incomplete,men sometimes turning up to fight who were never officially enlisted on anyone's rolls,and others heading for ho.unofficially.This was one of Washington's major problems with Militia recruitments.Yet -when needed -these men came.It was certainly evident with the French departure that the attack on Newport was doomed to failure,the storm at sea having actually been the deciding factor.

We journeyed to R.Is.in Fb 1985 & wandered around the area of the Great Swamp Fight (1675)& also the various points of ld near Newport.Great bridges connect the isl.with the mainld now but underneath the steel girders & asphalt one can see bits of the turf & rocky shore where colonial troops including a stocky blacksmith from Chester N.H. were under cannon fire in 1777. The lay of the ld is still there with ghosts from around the long-gone fire pits. One wonders whether Richard[4]Fitts had told his son Ephraim[5] any tales of the Ind.Wars as he must have heard them fr his fa. Or if Ephraim[5] talked with his sons about the Rev. and early days of the Republic.It was not really so very long ago.

After the War Ephraim[5] mov.fr Chester back to South Hampton N.H. Note that a son b.1784 was rec.in So.Hamp.

JHF:"Mr.Fitts learned the trade of a blacksmith with Abraham..Fitts in Chester,where he was a tithingman 1769,1772,1773, besides holding other offices in the town. He was among the soldiers of the Revolution drafted from Chester,and after the war settled in South Hampton.Writings in which he was a party bear the date 1778,Feb.25,Mar.4 & Apr.28;1784,May 19;1788,Mar.9;1792,Dec.4. He d.April 13,1800;a.54. Letters of adm.were gr..to Rhoda Fitts,widow & Thomas Worthen Fitts,May 19,and inventory ret..July 4,1800, $1180.00.Acct.of adm.rendered Mar.18,1807..."

We Rhoda Fitts widow Thomas Worthen Fitts yeoman & John Hale Pilsbury Yeoman all of South Hampton & Richard Fitts of EastKingston Yeoman...Are ..bound..unto..Judge of the Probate of Wills...in the full sum of[$3000]..19th May[1800].. Rhoda Fitts & Thomas W.Fitts ..are appointed administrators of the Estate of Ephraim Fitts late of South Hampton..Yeoman...

Rhoda her X Fitts mark Thomas W. Fitts Richard Fitts

An Inventory of the Est..of Mr.Ephraim Fitts...wareing Aperril..Boocks..part of a Libery ..Desk..watch..Chest of Draws..tabels..chests..chares..table Linen... 4 Bed and Bedsteads ..fathers..8yds Blue Cloath..Sheets..piler cases..quilts..coverleads(plan & toe)..worsted ..Earthen ware..pewter..tin ware..nives forks..one Loocking Glass..Stilyards..hand irons... Iron ware..two cranes & tramels..Loom & tackling..whels..Rye & Indgen corn..pork..Lather ..pertators..Sadel & Bridel..pilion..Sursinkel..Baskets..cart whels & tackling.. Blaxsmiths tools..coal..Slay & tackling..farming tools..Sider cask & Dry cask..yocke of oxen..4 cows ..one yr old..1 Horss..four two yrs.old..2 Swine..8 pare of Sheep..notes of hand Richard Fitts 22d.81. Ditto 23d. John clefard 25d.43c. notes of hand Abel French 2d.56c. Thomas W.Fitts 10d.4c. ..c.46A Ld with the Buildings ..4A Salt marsh.. worsted & toe comes...

Est.of Ephraim Fitts ..Statement of adm.:1 May 1800 - 1 Jan.1806 (Rec.18 Mar.1807). Sundry things for mourning..T.W.Fitts and horse going to Newbury-port..Rhoda Fitts and horse going to Newbury-port..T.W.Fitts and horse going to Exeter..Rhoda Fitts and horse going to Exeter..cash paid the Judge...two days T.W.Fitts attending on appraisers...ditto Rhoda Fitts..going to London-derry to settl.with J.Prentice..cash to [various incl.]R.Fitts, $11.01;D.Fitts $1.50..I.Fitts $11.16..T.Clifford $26.80..T.W.Fitts pd for taxes $ .46,sundry times settling accts.$4.60..ditto Rhoda $6.00..expended in fam.$23.50 ..allowance to the widow $100. Expenses $386.34½. Receipts of $89.70.

1790 Census.South Hampton Town.Ephraim Fitts 4-3-5.

1800 Census.South Hampton.M[rs]Fliz[?]1m(10-16);1m(16-26);2f(16-26);1f45+.

1820 Census.South Hampton.Rhoda Fitts 000000;00021

Rock.Co.Prob.v.25,p.155:John Shackford Jun[r]of Chester 1779 Will witn.by Ephraim Fitts ..proved 30 Je 1779 & Ephraim Fitts witn.made oath.

Some Deeds appear for sale of his Chester ho.:Rock.Co.N.H.Deeds v.129,p.93:I Ephraim Fitts of South Hampton..Blacksmith For..[L65.11s]paid by Benjamin Brown of Chester sell ..parcel of Ld lying in Chester[c.2A]..it being the Land I formerly lived [sic] with all the buildings ..bd'd..first at NW cor.of said Shop standing by the main road then running by the highway leading to the Southwoods.. to ld that Samuel Worthen late of Chester died seized of thence round by sd Ld to the main road & as the fence now stands thence c.6 rds.to first bd..9 Mar.1788. Rec'd 9 May 1791.

Rock.Co.N.H.Dds v.129,p.94:[Benj.Brown sold 3/4A to Tappan Webster of Chester,Trader]..lying on the Concord road[c.3/4mile]..from the new meeting house in..Chester is part of the Ld I now own that I bought of Ephraim Fitts of South Hampton & now live on bd'd Nly on sd Concord rd Wly on highway leading to the Southwoods..Ely on the Wid.Worthen Ld & to extend Sly to complete 3/4A..7 May 1791. Rec'd 9 May 1791.

Ephraim & his nephews also sold some Sandown ld:Rock.Co.N.H.Deeds v.137,p.121: We Ephraim Fitts blacksmith & Richard & Jon[a]Fitts yeomen of South hampton For [L57]..pd by Robert Collins of Sandown..Gentleman..sell..Ld in Sandown[34A pt of Lot 16 in div.of 200A grants in Kingston bd'd beg.NEly at Stake & stones which was Caleb Clough's Sly bds thence Sly by Joshua George's ld 30rds to stake & stones thence Wly by Ld that was Cloughs..4 Dec.1792] Ephraim Fitts Richard Fitts Jonathan Fitts. Rec'd 11 Mar.1794.

SOUTH HAMPTON N.H. HOME. My bro.possesses a mopbd taken fr Ephraim[5]Fitts'ho in So.Hamp.when it was undergoing renovations in 1968.It has written on it:"This house was built by Ephraim Fitts in 1787.Repaired by me George W.Fitts in 1843 also in 1855."The ho is standing today on Rte 107A.

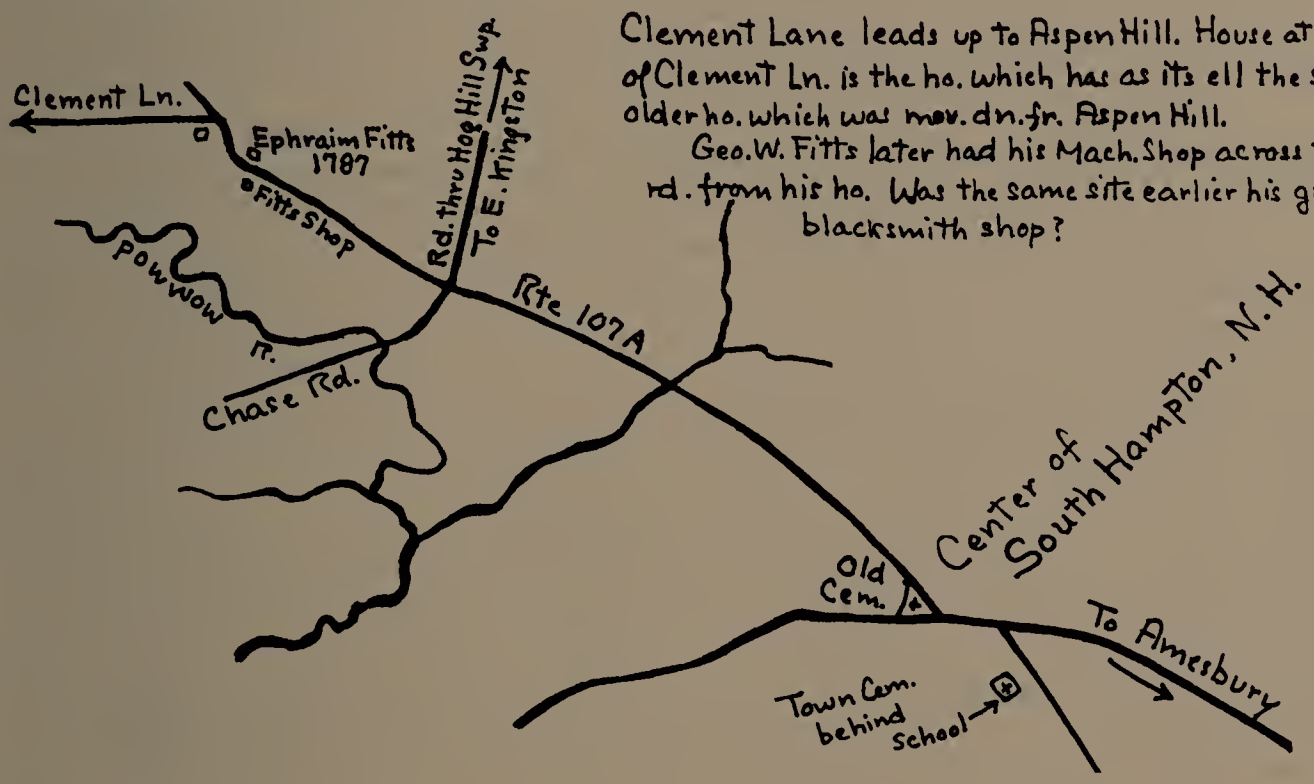

We also have several old doors fr the Ephraim[5]Fitts ho.incl.their hardware which was undoubtedly made by Ephraim[5]Fitts himself...also a box of the handmade nails fr the ho.

The house in more recent yrs.was owned by a Mrs.Beals & then by her bro.Elmer Clement.He remod.it for his grdr in 1968. We visited it several times that yr & have been in the great unfinished attic & touched the ancient bark still holding fast to the boards of the old roof.Many orig.features were unfortunately removed in 1968.

Ephraim[5]Fitts m.29 Aug.1765 by Rev.M[r]Cotton of Sandown, RHODA WORTHEN. (Reported N.H.V.R.Clerk of Fremont N.H.)

Rhoda was dau.of Thomas Worthen of Chester."Mrs.Rhoda relict of M[r] Ephraim Fitts died Feb.20,1826 AEt.82."(old slate stone beside Ephraim Old Cem.So.Hamp.). JHF & His. Old Chest.say d.28 Feb.1826 ae.82 but grave reads 20 Feb.

Ephraim[5] also has slate stone: "In memory of Ephraim Fitts who died Apr.13,1800 ae. 55."(Same d.date So.H.V.R.;N.H.V.R.) As well as their sep.stones another joint monument bears several names: "Richard Fitts died Feb.23,1791 AEt 86yrs. Sarah his wife died in 17-- Aet 58yrs. Ephraim Fitts died Apr.13,1800 Aet.54yrs. Rhoda his wife d.Feb.20,1--6 aet.83yrs. Lydia Fitts d.Mar.5,1778 AEt 10yrs. Lydia Fitts d.Feb.7,1860 ae.81yrs." The latter stone was broken but has been repaired in recent yrs.by my fa. Perley I.Fitts.

More recent memb.of So.Hamp.Fitts fams.are bur.in Town cem.behind school.

WORTHEN FAMILY: George[1]Worthen & his wife Margery liv.in Salem MA. He was liv. Dec.1642 but had d.bef.1644. Margery d.1644. See Hoyt.

Ezekiel[2]Worthen son of George[1] & Margery b.c.1636; Will 5 May 1715 - 6 Aug.1716; m.4 Dec.1661 HANNAH[2]MARTIN.She b.Salisb.MA 1 Fb 1643/4;d.29 Je 1730 dau.of Geo.[1] Martin by his 1st wife Hannah[1] who d.c.1646. George[1]Martin was a blacksmith of Salis.& Amesb. He prob.liv.west"of the Powow as early as 1649".Martin's 2d wife Susanna(North) Martin dau.of Rich[d]North surv.her husb.& was a wid.when she was tried for witchcraft at Salem 29 Je 1692 & executed 19 Jly 1692. George[1]Martin had come to Amer.as servant to Mr.Sam'l Winsley..c.1639.

Ezekiel[2]Worthen was apprenticed to Thos.Avery(Abre) Je 1644 & the app'ship was disch'd Je 1656 when Ezekiel[2] was 20yrs.old.(Hoyt,p.1032).He had been c.8½ yrs.old in 1644 & had lost both of his par. The lot of ld.that George[1]Martin gave to his son-in-law"contained an excellent spring lg known as Goodale's Spring & later owned by Peter F.Swett. The hill also,at the foot of which this spring bursts forth was lg known as Goodale's Hill. This location was in the Worthen family for about 175yrs.from 1670.."(Merrill.Hist.Ames.)

Ezekiel[2] & Hannah[2](Martin)Worthen had 5 sons & 5 daus. Ezekiel[3]Worthen 5th ch.& 4th son was b.18 May 1672; m.Amesbury MA 26 Dec.1704 ABIGAIL CARTER. She prob.the Abigail b.7 Mar.1685/6 Salis.dau.of John[2](Thos.[1])& Martha Carter.(Hoyt p.88) Ezekiel[3] & Abigail(Carter)Worthen had 11 ch.(Hoyt,p.372)

Their son Thomas[4]Worthen b.3 Fb 1711/2;Will 2 Mar.1769-1 Sep.1773;m.(1) LYDIA ___; m.(2)DOROTHY ____.Latter d.1803,ae.99(His.Old Ches.p.620). Not certain which wife was Rhoda[5]'s mo. Rhoda[5] bp.Chester by Rev.Eben[r]Flagg 14 Aug.1743 Have seen partial copy of Rev.Flagg's recs.& they also incl.: Abigail dau.to Thos.bp.25 Jly 1742; Samuel son to Thos.bp.14 Jly 1745;Lidia dau.of Thos.bp.20 May 1750. Births of 3 oldest sons at Amesb.: David[5] b.24 Oct.1734;Thomas[5] b.6 Sep.1736;Lt.Ezekiel[5] b.12 Apr.1739 & they are by 1st wife Lydia ____. Amesb.rec.also has b.of Abigail"dau.of Thos. &'Abigail'"b.23 May 1741. Note bp.1742 of Abigail in Chester N.H. [Other ch.incl.son Jonathan & dau.Mary.]

Author tends towards belief that Rhoda bp.1743 was dau.by 1st wife Lydia.Reader will note that mov.fr Amesbury MA to Chester N.H.was prob.bet.23 May 1741 & 25 Jly 1742. In 1743 Thomas[4]Worthen was surveyor of highways in Chester. He liv."where Titus Wells had lived, nearly opp.Edmund Elliott's..." Thomas Worthen & wife adm.to Ch.Chest.1748. [Hoyt p.1033 says Lydia b.20 May 1743(Chester) but typed copy of Flagg's bp.recs.uses 20 May 1750 as above.] (As does orig.Flagg Journal which we have now studied.)

Thomas[4]'s Will & Invent.are on rec.: I Thomas Worthen of Chester[N.H.]..yeoman[2 Mar.1769]..make this my Last Will..to Dorothy my..Beloved Wife over and above What the Law allowes her out of my Estat:all the things..that she Brought with her When I married with her which are not worn out... to two Gransons Michel Worthen and Thomas Worthen my Son Davids children[£5]each..When they shall arive[@ 21yrs.]...to two gran-Daughters Sarah Worthen and Dolley Worthen my Son Davids children..[£5] to be Equally Divided Between them[at ae.of 18y in Stock or other Species]..to my grandaughters..Abigail..Mehetibel..and Dolley Worthen my Son Jonathan Worthens children[£7.10s div.bet. @ ae.21]..to my son Ezekel Worthen[30s. pd.in 4yrs.]and this with what I have before Given to him I Judge a seficiant portion..to my Daughter Rhoda Fitts[25s.within 4yrs.]and this with what I have Before Given to her I count a seficient portion..to my Daughter Mary Clifford[25s.in 4yrs..]to my Daugh..Lydia Worthin[£10 in 1yr.& 1 cow in 1yr]I also Give to her one Half of my household goods after deducting out What..I have given away..to my son Sam[ll]Worthen all my Real Estate..in Chester..with buildings.. also my Stock of Creturs and utensells of Husbandery..Son Sam[ll]Worthen..Executor.. Proved..1 Sep.1773. Thomas Worthen

Enventory Est.Thomas Worthen..Real Estate..2 Cows and Seven Sheep..1 Plow & Chains ..Utinshalls of Husbentery..Beds and Beding..Wairing Clothes..Puter..Houshold Furniture.. £238.12.6. appriaze By us Nathan Fitts Isaac Blodel. Chester Sept.23 1773.

CHILDREN OF EPHRAIM[5]-40 & RHODA (WORTHEN) FITTS:

81-i.SARAH[6] b.Chester N.H. 13 Dec.1765 (N.H.V.R.);m.THOMAS CLIFFORD.

ii.LYDIA[6] b.Chester N.H. 19 Mar.1768"2d ch."(N.H.V.R.);d.5 Mar.1778(Old cem.So.Hamp.)

82-iii.RICHARD[6] b.Chester N.H. 22 Feb.1770 "3d ch."(N.H.V.R.).

iv.ELIZABETH[6] b.Chester N.H. 4 Feb.1772(N.H.V.R.);d.1858,ae.86; m.by Rev.Nath.Noyes 24 Feb.1800"Nath[l]How and Betty Fitts"(SoHChRec.in Reg.v.53,p.165). JHF: NATHANIEL HOWE of Enfield N.H.

83-v.THOMAS WORTHEN[6] b.Chester N.H. 17 Mar.1774 "5th ch."(N.H.V.R.).

vi.MARY[6] b.14 Sep.1776 (JHF);m.9 May 1823 So.Hamp.by Isaiah Palmer Just.Peace (N.H. V.R.) WILLIAM CLIFFORD of Raymond N.H. [JHF says of Candia N.H.]

vii.LYDIA[6] b.Chester N.H. 6 Feb.1779 (N.H.V.R.);d.unm. 7 Feb 1860 ae.81 (N.H.V.R.& So. Hamp.N.H.Old Cem.grave).

84-viii.ISAAC[6] b.31 Aug.1781 (JHF).

85-ix.EPHRAIM[6] b.South Hampton N.H. 6 Je 1784 (N.H.V.R.);bp.10 Je 1787 as"son of Ephriam & Lydia Fitts"(SoHChRec.in Reg.v.53,p.283).

86-x.JOSIAH[6] b.South Hampton N.H. 23 Sep.1787 (N.H.V.R.).

ANN [5] (FITTS) SAWYER of Salisbury N.H. **Family No. 41.**

ANN[5]-41 (FITTS) SAWYER (Richard[4]-17;Richard[3]-9;Abraham[2]-4;Robert[1]-1) b.So.Hamp. N.H. 20 Jan.1751 (So.H.V.R.;JHF);bp.31 Mar.1751(SoHChRec.in Reg.v.53,p.168);b.20 Jan. 1750 (Hist.Salis.N.H.);N.H.V.R.entry as"Anon."Fitts b.So.Hamp.20 Jan.1750,female.

Ann[5]-41 Fitts m.16 Jan.1775 So.Hamp.N.H.(So.H.V.R.) Dea.MOSES[5]SAWYER. He b.So. Hamp.2 Aug.1750;d.29 Apr.1821(His.Salis.N.H.)[d.11 Apr.1821 in 71st yr.(grave sent)] son of Josiah[4](Josiah[3],Wm[2,1])& Mary(Ordway)Sawyer. Mary(Ordway)Sawyer(1714-96)was desc. of John[2](James[1])& Mary(Godfrey)Ordway.[See p.63.]See also Hist.Salis.N.H.p.728-70 has gr deal of info.on Sawyer fam.& Dea.Moses[5]Sawyer's Old Red House.]

Moses[5]Sawyer cleared ld in Salisbury N.H.bef.his mar.& mov.there as permanent resid. shortly aft. He is on 1775 Highway Tax List in South Rd.District of Salis.& also on'List of Training Soldiers of..Salisbury drawn May 27,1776.'

[Also on list res.taxpayers 1775 Salis.N.H.are:Isaac Fitts & Joseph Fitts(Hist.Salis.N.H. p.70). Might they be(?)Isaac[5] bro.of Ann[5](Fitts)Sawyer? And perh.(??)Joseph[5]-44(her cousin)who might have owned ld here? Jos.[5]-44 apparently liv.out his life in Salis.MA.]

1901 letter of Anna R.(Webster)Eaton(b.1823)dau.of Betsey(Sawyer)Webster tells of her mo.Betsey ae.6 watching her mo.Ann[5] adjusting"the crape on her father's[Moses[5]']arm in token of grief for George Washington's death.This badge he wore for thirty days.. As my Mother was the youngest of Deacon Moses Sawyer's children she was privileged to ride to church behind her father and mother on a pillion.Later on the little girl..walked barefoot all the way to the long hill that led up to the [Church & at the foot of the hill put on]her unsoiled foot-gear..In that church on the hill-top my Grandfather for many years 'lined the hymns'on communion Sabbaths.. My Mother recalled a large party of young people who came up one winter's evening to my Grandfather's red house.The snow was so deep oxen not horses drew the load.Daniel Webster had invited the company and with the energy with which he afterward defended the Constitution he managed the oxen.. My[grmo.cooked gr quantity of flapjacks over the open fire in shallow pan with handle 3'-4' lg tossing the cakes with great skill].."Each cake was of the thickness and circumference of a dining plate.Butter and sugar were spread upon each when hot.. by a gentle rotary motion and a sudden fling she turned each one..caught it flat in the pan.Daniel Webster who always came into the kitchen when he pleased looked on..At length he said'Let me do that,Mrs.Sawyer.I know I can.'He took hold of the long handle..his jerk was too quick his aim too high. The flapjack hung pendent on the crane."

History rightly honors the memory of Daniel Webster but it seems important sometimes to ment.those thousands of us whose contributions are of a humbler nature. I'm so glad Ann[5](Fitts)Sawyer could make good flapjacks! And that New Engl.villages were full of 18th cent.ancestors who could drive oxen- and clear land- and make shoes- and hunt rabbits- plant apple orchards - shoe horses - forge chains - weave cloth and raise sheep.

Moses[5]Sawyer's old ho.still standing today is on South Rd.2mi.W of the So.Rd.Village.

We will not reprint the many pgs.of Sawyer info.already in Hist.Salis.N.H. but will note that the old farm is still in the fam. Edward Nath'l[8]Sawyer b.29 Je 1867;d.6 Fb 1936(son of Dea.Nath'l[7](1815-85)& Mary(Wood)Sawyer;grson of Isaac Fitts[6](1778-1846)& Rebecca (Pettengill)Sawyer;grgrson of Dea.Moses[5] & Ann[5](Fitts)Sawyer) inherited the home farm. He m.24 Je 1896 Amanda Evelyn Henderson(21 Nov.1865-28 Fb 1953)dau.of Wm Murdock & Charlotte(Sherlock)Henderson. 3 ch.:1.Alfred Henderson[9]Sawyer b.12 May 1897;d.3 Fb 1955;m.16 Ag 1924 Mary Elizabeth Gerrish(10 May 1899-27 Jan.1973 dau.of Edgar & Esther Gerrish of Dover N.H.). 2.Charlotte Mary[9]Sawyer b.4 May 1899;m.Geo.E.Carriel.Div. 3.Nath'l Sherlock[9]Sawyer b.26 Je 1903;m.3 Ag 1928 Pauline G.Davenport. 3 sons: David Nath'l[10] b.6 Feb.1931;Dana Little[10] b.13 Oct.1933;Dean Davenport[10] b.23 Apr.1940.

Alfred H.[9]Sawyer carried on the famous Sawyer apple orchards.He & Mary had 1 son: Edward Nath'l[10]Sawyer b.8 Nov.1935;m.18 May 1957 Beverly L.Butler dau.of Bradford H. & Theresa(Pringle)Butler. 3 ch.:i.Amanda Gerrish[11] b.7 May 1958.ii.Heidi Elizabeth[11] b. 10 Sep.1960.iii.Bradford Henderson[11] b.25 Jly 1964.

Ann[5](Fitts)Sawyer d.2 Oct.1836,ae.85y9m(grave);d.4 Oct.1836(Hist.Salis.N.H.p.738).

Anna Ruth[7](Webster)Eaton b.1823 dau.of Nath'l & Betsey[6](Sawyer)Webster was 13y old when her grmo.Ann[5](Fitts)Sawyer d.and really knew her. Nath'l Webster was son of Wm & Ruth(Greely)Webster & 1st cousin of Daniel Webster. Dea.Moses[5] & Ann[5](Fitts)Sawyer had 4 sons & 4 daus. Eldest son Rev.Moses[6]Sawyer (1776-1847)m.1802 Frances Kimball & their eldest dau.was Caroline[7]Sawyer b.1804 who m.Rev.Daniel[7]Fitz(b.1795 son of Sam'l Currier[6]-76 Fitz).

Ann[6](Sawyer)Walker b.1786 (another dau.of Moses[5] & Ann[5](Fitts)Sawyer) m.1820 Cap[t] Joseph Walker of Concord N.H. Their son Jos.Burbeen[7]Walker(1822-1913)m.(1)1847 Sarah Adams[8]Fitz(1827-48)dau.of Rev.Daniel[7] & Caroline[7](Sawyer)Fitz.

It was Edw.Nath'l[8]Sawyer who"started to raise apples as a specialty,turning from the raising of sheep which had been the earlier farm specialty...ran the orchards all his life, specializing in Baldwins..nationally known among horticulturalists.."

Moses[5] & Ann[5](Fitts)Sawyer's son Nath'l[6](1784-1853) was prominent lawyer in Ohio & active in early organ.of the new anti-slavery Republican party.

LT.ABRAHAM [5] FITTS of Chester & Candia N.H. **Family No. 42.**

LT.ABRAHAM[5]-42 FITTS (Daniel[4]-18;Richard[3]-9;Abraham[2]-4;Robert[1]-1) b.24 Oct.1736 Salisbury MA (Salis.V.R.)

JHF:"Lieut.Abraham Fitts served his time with his father at the blacksmith business. Soon after he became of age his father put to him as an apprentice his brother Nathan, with whom he emigrated to Chester N.H. then a wild and new town. There..four or five years and then removed to the adjoining town of Candia..one of[14 orig.memb.org.]into .. Cong.Church of Candia 1770."On com.to build meet.ho.1766."and in 1770 bid off pews 11, 30,32,and in 1775 purch..Nos.19 and 21 in the gallery.. on other com..of the parish 1766, [1768-71,'79-'81]... Tithingman of Chester 1762 & of Candia 1773."

Rock.Co.N.H.Deeds v.130,p.373:I Aaron Clough of Salisbury..Mass..Bay..Yeoman ..[For £5. 14]pd to me by Abraham Fitts of Salisbury..Blacksmith..sell..Parcel of Salt Marsh..in So.. hampton..New hampshire..near the hamton joins so Caled[2A]..bd'd Nly on marsh formerly Timothy Frenches Wly on Marsh of Daniel Merrill Sly on Marsh form'ly Richard Martains & Ely on marsh of Daniel Fitts Together with the Priv.of Carting & Sleading of the hay that shall hereafter be Cut on s[d]two Acres over the s[d]Daniel Fitts marsh to the beach at any & all convenient Seasons.24 Je 1756... in pres.of Dan'l Fitts. Rec.21 Fb 1792.

Ibid.v.93,p.528-9:I Abraham Fitts of Chester Blacksmith..[£8]pd by Mary Brown of Salisbury Mass[a]Bay Spinster sell[same 2A marsh in So.H.]28 Nov.1758.Rec'd 30 Oct.1765.

Ibid.v.131,p.50:I Moses Marshall of Chester For[£100 O.T.]pd by Abraham Fitts of Chester Blacksmith sell Parcel of Ld in Chester[c.10A]one full Tenth pt of [Lot 139 in North Div.or 1st pt of 2d Div.ld out]to right of Sam'l Blake.17 Ag.1759. Rec.21 Fb 1792.

Ibid.v.93,p.529-30:I Abraham Fitts of Chester Blacksmith for[£136 O.T.] pd by James Jackson J[r]of Salisbury Mass[a]Bay Labourer Ld in Chester[c.10A]pt of Lot 139 in No.Div. 1st pt of 2d Div. 12 May 1760. Rec'd 30 Oct.1765.

Ibid.v.79,p.212:Moses Marshall of Chester Cabinetmaker For[£313 O.T.]pd by Abraham Fitts of Chester Blacksmith sell parcel of Ld in Chester[c.40A ½ of 80A Lot in 3d Div... No.56]laid out to Right of Sam[ll]Blake..6 May 1762. Rec'd 29 Oct.1765.

Ibid.p.213:I Theophilus Clough of Chester Yeoman For[£1030 O.T.]pd by Abraham Fitts of Chester Blacksmith sell parcell of Ld in Chester[c.50A ½ 80A Lot No.64 in 3d Div. & 10A in Lot 63]bd'd Nly & Sly on Highways Ely on other half of Lot 64 & Wly on my own Ld. 27 Apr.1763. Rec'd 29 Oct.1765.

Ibid.v.89,p.21:I Abraham Fitts of Chester Blacksmith For[£2170 O.T.]pd by James Kendrick Kooper & Dudley Kendrick Tanner both of Newbury Mass..sell parcel of Ld in Chester[c.40A ½ of 80A lot in 3d Div.No.126 ld out to Right of L[t]Sam[l]Page. 25 Je 1763. Rec. 23 Oct.1765.

Ibid.v.79,p.214:I Enoch Colby J[r]of Chester For[£720 O.T.]pd by Abraham Fitts of Chester Blacksmith sell Ld in Chester[20A]lying on Nly End of my Ld whereon I now dwell.. bd'g on the Highway & so Sly on each side Line Also with 2rds on Wly side of my Ld fr the 20A,Sly over the Brook for a Convenient watering place. 2 Jly 1763.Rec.29 Oct.1765.

Ibid.v.110,p.113:Abraham Fitts of Chester blacksmith For £50 pd by Moses Underhill 6A in Chester excepting 4 square rds & is that which I purch.fr the sd Moses Underhill..bd'd SWly cor.a stake & stones being a bd of ld MU sold to James Pierce then SE by the highway 10½rds to stake then NE by N c.7rds to stake on lg rock then NE to stake..then NW by Nathan Morse's ld & 7rds to white pine stump then SW bd'g on Moses Marshall's ld 113rds to James Pierces ld to bds 1st ment.with all the bldgs.& fences that are on & about it excepting a Blacksmith Shop which now stands on it.8 Sp.1766.Rec.16 May 1778.

Ibid.v.112,p.37:I Abraham Fitts of Candia blacksmith For[£7]pd by Sam[l]Healey of Raymond yeoman sell ld in parish of Candia in Tnship of Chester[c.8A,5A + 3A ld out to add'l lots of]John Packer & John Calf for the meadow ...26 May 1770. Rec.26 Jan.1780.

Ibid.v.131,p.47:I Charles Moore of Chester [£230]pd by Abraham Fitts of Candia Gent.. Ld in Candia[c.80A]Lot No.65 in 3d Div.in 3d Range ld out to orig.right of Jethro Tilton. 4 Je 1776. Rec'd 21 Feb 1792.

Ibid.p.52:I Silas Cammel of Candia For [£1050]pd by Abraham Fitts of Candia Gent.sell Ld in Candia [c.40A] ½ of Lot No.113 laid out to orig.Right of Cutts & Akerman. Dec. 1779. Rec.21 Feb.1792.

Ibid.v.130,p.374:29 May 1781 Abraham Fitts bought several peices ld Candia fr John Clifford Tax Collector ..pieces on which taxes were due..

Ibid.v.131,p.48:I Daniel Chute of Rowley Mass.Gent.For [£6.12]pd by Abraham Fitts of Candia Gent.sell Piece of Medow Ground in Chester which I bought of the Rev[d]David Jewet then of Candia[3A 101rds].. 31 May 1782. Rec'd 21 Feb.1792.

Ibid.p.49:I Theophilus Clough of Candia [£201.4]pd by Abraham Fitts of Candia Gent... sell Ld in Candia[41A 50rds] ..beg.at SWly cor.of ld I formerly sold to Abraham Fitts at stake..then NWly by highway 30½rds + 2' to stake..then N c.36°E 103rds to Nly end of my ld to stake then SEly by Reserve Ld 33rds to stake at NWly cor.of ld I formerly sold to s[d]Fitts then S c.36°W 204rds to 1st Bd. 29 Aug.1785. Rec'd 21 Feb.1792.

There are other deeds on record that we have not documented. He became a wealthy man & held many town offices.Selectman of Chester 1764 & of Candia 1767-8,'70,'72,'74, '79-'82,'88-9,'96. Town moderator 26 times 1766-70,'75,'78-9,'81,'83,'87. Assessor 1777-8, 1781. Auditor 1782,'84,'92. And on tn.committees."School teacher employed by the town 1776."(JHF)

He was among petitioners Mar.22,1763 for incorp.of Town of Candia."July 21,1774 he was a representative of the town to choose delegates to the General Congress."(JHF) He signed the Ass'n Test in 1776 & serv.at Saratoga. JHF says the"journal he kept during the campaign is[1869]in the possession of his great grandson John Frank Fitts M.D. In 1780 and again 1782 he was chosen by the town to provide for the families of the soldiers in the war...and in 1784 the first representative of the town to the General Court under the new constitution."

Lt Abraham Fitts'diary quoted at length in Hist.Candia."Fitts of Capt.Moses Bakers Co. of Vols.who marched from Candia & joined the Northern Continental Army at Saratoga in Sept.1777:'Inlisted Saturday y[e] 27 of Sept..1777. Met & Draw[d] powder tuesday y[e] 30 of Sept.:."

Hist.Old Chest.p.376: Abraham Fitts Lieut.1777. Same Co.as Jacob Clifford & Nathan Fitts privates.

Abraham[5] m.27 May 1760 Chester N.H. DOROTHY HALL (N.H.V.R.rep'd fr Candia)dau. of Henry Hall of Chester.She d.6 Nov.1804 in 68th yr(grave);d.8 Nov.1804 ae.68(JHF;type transcr.fr Ordway Bible at N.H.Hist.Soc.;one V.R.rep'd fr Candia);d.7 Nov.1804(2d V.R.).

Abraham[5]-42 Fitts d.Candia N.H. 8 Aug.1808 in 72d yr.(grave);d.6 Aug.1808(JHF;2 V.R. fr Candia;typed transc.Ordway Bible).When I edged around that old cem.some yrs ago it was bedded in poison ivy & my readings may have suffered in accuracy!

Abraham[5]'s Will & Invent.are on record: I Abraham Fitts of Candia..Husbandman..to my Son Daniel Fitts all my homested of Real Estate Except what shall be hereafter ment.. Together with [¼ of Lot No.99 5th Div.]..he is to pay my son Ruben fitts[$80.00 in 2 yrs ½ in stock]..to my son moses Fitts[5A ld]..in the moors lot..adjoyning Land Formerly convey[d]to him..& remaining Part of the pew in Candia meeting house which I have not already Dispos[d]of..he to pay my Grandson Ichabod Cass[$50 in 1yr if he liv.to 21yrs & if not]pay the same to my grandaughter Sarah Cass & if Neither of them liv.to[21 yrs.then div.among my heirs]..to my son Reuben Fitts all the ld I own in[lot No.110 3d div. & $8 to be pd]by Daniel Fitts..also Give him my old anvil & my Great Sledge..to my son Samuel Fitts[Ld I own lot No.109 3d Div.]&..the Improvement of[9A]of my Homested Adjoyning m[r]Jonathan Pilsburys ld..During his natural Life & then to Return to Daniel Fitts or his Heirs ..& he keep one Cow & two Sheep winter & Summer for my GrandDaugter Sarah Cass as long as She Remain unm..or til his Decase[& if he d.then Daniel Fitts to do same for her]to my son Abraham Fitts..ld in lot No.18 adj..mr Sewal Brown[c.7A]..that piece..that is Now Fence[d]in by itSelf[& also ½ Lot No.99]..and he to pay[$40]to his sister Lydia Emerson and[$40]to his sister Dorothy Cass[in 1yr ½ in Live stock to ea.&]pay Ichabod Cass[$20 at 21yrs]..Give my son Nathan Fitts [c.8A in Lot No.18 lying bet.ld I] have Given Abraham Fitts & the land I have already Conveyed to him I also Give him my house Clock & my Great Anvil & Bellows now in his Shop & also Give him the one

half of my Husbandry Tools which is left at my Decase..my Daughter Lydia Emerson[$40 to be pd]by Abraham Fitts..my Dau..Dorothy Cass[$40 pd by Abra[m]Fitts]..my Dau.Elizabeth Fitts & GrandDau..Sarah Cass the Improvement[of 1+3/4A in Wly pt of homestead] adjoyning the parsonage alike wedth[fr Highway to mr Colbys ld incl..the apple Tres and the Improvement of[Nly½]..of my Dwelling Except the priv..of my Exec..(who is to have the[Sly]End) of Improving the Well[& ½ Cellar so lg as they remain unm..]& my Exec..keep for Elizabeth Fitts[1 cow & 2 Sheep Winter & Sumer..]I also Give ea..a cow & two Sheep ..to Daniel Fitts[½ my Front Pew]my Daughter Elizabeth Fitts the priv..of Setting in s[d] pew as long as she lives..Abraham & Nathan Fitts Remainder of s[d]Pew..all my wearing aparil [to]Daniel Ruben Samuel Abraham & Nathan Fitts..all my Bedding & household Furniture to my three Dau..& Sarah Cass..my GrandDaughter Sarah Cass the Case of Draws & Bedding & What Ever else was her mother's that is not wore out at my Desease ..Ichabod Cass my Bellows & my smal anvil & vise provided he chuses to set up Black - smiths Trade I also Give him all my Coopers Tools upon Condittion he Serves me or my Exec..according to Indenture[& that he liv.to 21]..to my Grandson Abraham Emerson yoke of Stears..worth[$30]Computed @ Six feet oxen at[$40]a yoke..Daniel Fitts..Ex[r]...17 May 1808..

proved at Chester 17 Aug.1808. Abraham Fitts

Inventory..Estate of Abraham Fitts of Candia Gent..Wearing apparrel..Five beds..beding ..Cases of Drawers Chests Tables Table linnen..Chairs Loom Wheels Iron & brass ware... Glass Crockery Brown ware Tin & Pewter..Books Casks Baskets Clock Desk..Farming Utensils..Blacksmiths & Coopers tools..Sheeps wool and Cloth..Saddle Bridle Pillion and Saddlebags.. Horse Neat stock sheep and swine.. Hay grain and Flax..Pews..Real Estate Homestead[c.43A ld]& Buildings..with[c.104A]of out lands..Total $ 3173.58 1808..

Salis.MA V.R.also d.rec.of Abraham d.6 Aug.1808 ae.72y. P.R.3.

CHILDREN OF LT.ABRAHAM[5]-42 & DOROTHY (HALL) FITTS:[1st 3 rep'd fr both Chester & Candia;4th-10th fr Candia only]

i.LYDIA[6] b.9 Mar.1761;d.17 Dec.1835;m.16 Je 1785 MOSES EMERSON of Candia.Ch.:Moses[7] b.18 Je 1786;Lydia[7] b.12 Jly 1788;Susannah[7] b.26 Sep.1791;Jonathan[7] b.25 Dec.1793; John[7] b.8 Fb 1796;Sarah[7] b.15 Mar.1798;Abraham[7] b.14 Sep.1800;Thomas[7] b.5 Jly 1803; Dorothy[7] b.4 May 1806.

ii.DOROTHY[6] b.31 Oct.1762;d.1 Mar.1836;m.(1)Dea.Sam'l Cass of Candia (cousin of Hon. Lewis Cass).Ch.:Daniel[7] b.8 Ag 1789;Samuel[7] b.17 Mar.1791;Moses[7] b.27 Jan.1793; Elizabeth[7] b.6 Jan.1795;Sally[7] b.28 Dec.1796;Mary[7] b.25 Jan.1799;Aaron[7] b.18 Fb 1801;Benjamin[7] b.13 Nov.1804;Dorothy[7] b.21 May 1807.Dorothy[6]m.(2)Dea.EBEN.NAY of Raymond.

87-iii.DANIEL[6] b.21 Jan.1765.

88-iv.MOSES[6] b.14 Nov.1767 Candia N.H.

89-v.REUBEN[6] b.8 Mar.1770 Candia N.H.

vi.SALLY[6] b.20 Apr.1772;d.31 Aug.1794;m.26 Oct.1790 JONATHAN CASS (by Rev.Jesse Remington). Ch.:Ichabod[7] b.11 Mar.1791;Sally[7] b.15 Nov.1792.

90-vii.SAMUEL[6] b.2 Jly 1774 Candia N.H.

viii.ELIZABETH[6] b.17 Ap 1777;d.20 Fb 1823;m.13 Mr.1818(2d wife)BENAIAH FOX.No ch.

91-ix.ABRAHAM[6] b.22 Mar.1781 Candia N.H.

92-x.NATHAN[6] b.22 Feb.1784 Candia N.H.

NATHAN5-43 FITTS (Daniel4-18;Richard3-9;Abraham2-4;Robert1-1) b.13 Dec.1738 (N.Ct. Bk.Salis.MA V.R.);b.13 Dec.1739 (JHF), Salisbury MA.

Abraham5-42 Fitts bot ld/bldgs Chester 24 Nov.1759 fr Sam'l Emerson(Bk.89-125);several pieces ld Chester 23 Fb 1760 fr Daniel Fitts of Salis.MA(Bk.131-46);ld/bldgs Chester 17 Oct.1763 fr Moses Underhill(Bk.89-125). See note under Lt.Abr.5-42 re:his bro.Nathan5 serv.apprenticeship with him in Chester.

Nathan5-43 bot 37½A ld Chester fr Daniel Fitts of Salis.MA 23 Feb.1760(Bk.113-182).

Rock.Co.N.H.Deeds v.79,p.213:I Moses Marshall of Chester Cabinetmaker [£387 O.T.] .. pd by Nathan Fitts of Chester Blacksmith sell parcel of Ld in Chester[c.50A ½100A Lot No.26 2d pt of 2d Div.laid out to]Orig.Right of Sam'l Blake in Tower Hill Range..6 May 1762. Rec'd 29 Oct.1765.

Ibid.v.97,p.415:I Benjamin Dearborn of Chester yeoman For[£250]pd by Nathan Fitts of Chester Blacksmith sell Land in Chester[c.41A]it being all my Homestead Place whereon I now dwell[two Home Lots 1st Div. Nos.33(99?) & 132 ld out to Rights]of James Prescutt & Abraham Drake[with Ld I purch.fr ten Rod HighWay adj.same bd'd NEly on five Rod HighWay SEly & SWly on four Rod HighWays & NWly on Wm Haley's Ld with]all the Buildings Fences & Orchard that is on & about the same. 25 Nov.1767. Rec'd 6 Je 1770.

Ibid.v.89,p.181:I William White of Chester Gent.For[£34.14]pd by Nathan Fitts of Chester Gent.sell Ld in Chester[c.20A..c.18A]that lies Sly cor.of that add'l Lot[No.86 of 50A laid out to Benoni Fogg]which was set off to JonaBlunt out of his Father's Est..[with 1/6 of ld set off for the Widows thirds on E end of same lot. 2 Ap 1776. Rec.13 Je 1781.

Mass.Sold.in Rev.has: Nath.Fitts, Danvers.Private Capt.Sam'l Epes'Co.minute-men, Col. Pickering's regt. marched on alarm 19 Apr.1775 serv.2d. Not certain which Nathan??

Hist.Chest.p.117:two Nathan Fitts for military serv.1777 both on same list as is Corp. Ephraim5-40 Fitts. One is surely this man.[Two enlistments for same man?]

Corresp.says this Nathan was Private 3 Oct.-3 Nov.1777 on Roll of Capt.Moses Baker's Co.fr Candia to join Northern army at Saratoga.

Perhaps his title of Lt.was for Militia serv.later in life.

JHF:"Auditor 1770,'76,'79. Selectman 1776,'77,'78. Committee in 1777'to allow..soldiers an equality prmonth' ... Letters of adm... granted his widow Feb.28,1781. Inventory real estate[£10,395;personal est.£20,349.19.4].." She m.(2)Dea.Nathaniel French.

Nathan5Fitts m.8 Je 1768 (N.H.V.R.;JHF) ABIGAIL FRENCH. She b.Chester N.H. 4 Sep. 1746;d.18 Je 1831 ae.84;2d dau.of Major Jabez & Hannah(Hills)French. Grave:Mrs.Abigail wife of Deac.Nath'l French and formerly wife of Lt.Nathan Fitts d.June 18,1831 ae.84y & 9m.(Chester Cem.) Some desc.in this fam.spelled"Fitz"but graves clearly Fitts.

Mar.was in Chester by Rev.Ebenr Flagg. His handsome old stone in Chester:Lieut.Nathan Fitts..Janr ye 29th 1781 in..43d year.." N.H.V.R.fr Chester:27 Jan.1781. JHF:29 Jan.1781.

CHILDREN OF LT.NATHAN5-43 & ABIGAIL (FRENCH) FITTS: b.Chester, N.H.

i.HANNAH6 b.4 May 1769(N.H.V.R.);m.11 Ag 1789 MOSES SANBORN of Sandown N.H.son of John. Mov.to Corinth VT. Greeley Gen.p.271 gives ch.1.Calista R.7 b.Washington VT; m.1861 Lewis N.Lucas. 2.Hiram7.

93-ii.BENJAMIN6 b.6 Je 1771 (N.H.V.R.).

iii.NATHAN6 b.5 Ag 1774(N.H.V.R.);d.12 Ag 1825 (bur.Chest.Vill.cem.); m.13 Fb 1806 by Rev.Nath.Bradstreet HANNAH MORSE (15 Ap 1781-6 Nv 1843[dates fr corres.no source] dau.of Joseph & Mary(Randall)Morse. No ch. Constable 1817.Will 2 Ag 1825-30 Oct.1825. Probate #11076. Invent.$3917.59. Deeds:1797,1805.

iv.ELIZABETH6 b.27 Apr.1778 (N.H.V.R.); m.DANIEL TILTON of Sandown N.H.

JOSEPH 5 FITTS of Salisbury MA Family No. 44.

JOSEPH5-44 FITTS (Daniel4-18;Richard3-9;Abraham2-4;Robert1-1) b.Salisbury MA 5 Dec. 1741 (Salis.V.R.,N.Ct.Bk[Dec.16 P.R.3]);b.5 Dec.1741 (JHF).

JHF:"..settled as a blacksmith and farmer on the homestead in Salisbury...nine years a Selectman.He deeded lands in 1777,'81,'83,'87,'90,'95,1807,'10. For the last dozen years of his life he was confined to his bed by paralysis.During all this time he was a great reader, and a cheerful and pious man."

Rock.Co.N.H.Deeds v.107,p.88:I John Stevens of the Parish of Raymond Husbandman For[£20]pd by Joseph Fitts of Salisbury Mass...Blacksmith sell Land in Candia [c.40A ½ of Lot No.44 2d Range Wly side of same bd'd Nly on Reserve Ld left for a Highway bet.1st & 2d Range & Wly on Reserve Ld left for Highway bet.Lots 44 & 45 & Sly on Reserve Ld for Hwy bet.2d & 3d Rge & Ely]on other half of sd Lot.28 Je 1766. Rec.10 Je 1774.

Joseph5 m.(1)17 Apr.1770(Salis.V.R.;JHF)by S.Webster,Salis. MIRIAM MORRILL b.Salis. MA 20 Mar.1738/9;d.12 Apr.1776 ae.37 dau.of Micajah & Mary4(Greeley)Morrill.[JHF says

Miriam b.Fb 1739 but see Greeley Gen.p.109]. Her d.same Salis.V.R. & JHF.

Joseph[5] m.(2)11 Dec.1777(Kingston N.H.Ch.Rec.p.236 N.H.Hist.Soc.);pub.22 Nov.1777 (Salis.V.R.;JHF);m.11 Dec.1777 or'79(N.H.V.R.) RUHANNAH JUDKINS [Ruhanah/Ruanna].She b.Kingston N.H.28 Fb 1749;d.24 Dec.1840(JHF;Greeley Gen.p.109). Salis.V.R.for dau.Miriam's b.calls mo.Ruhannah L.(French). Corresp.said she was Judkins bef.she was a French.No source given. Was V.R.name an error? Called Judkins on m.rec.Kingston Ch.& by JHF. Have not investigated this poss.discrepancy.

Rock.Co.N.H.Deeds v.107,p.87:Joseph Fitts of Salis.ld Chester fr Daniel Fitts of Salis. 3 Mar.1760.

Ibid.p.127:Joseph Fitts of Salis.ld Candia fr Sam'l Kezar of Rowley MA 12 Nov.1767.

Ibid.p.126:Joseph Fitts of Salis.ld Candia fr John Kezar of Haverhill MA 14 Dec.1767.

His Will is on rec.: I Joseph Fitts of Salisbury..Mass..yeoman..last will..unto my beloved wife Ruhamah Fitts during..life the use..of[1/3 real est.]..also..all my household furniture excepting my clock[& 1/3 all other personal est.]to be at her entire disposal forever..to my son Isaiah Fitts [¼ of c.15A ld & marsh purch.by]..myself and first wife of Benjamin Greely;one half of a two acre lot of land at Monday's hill..and one dollar in money..unto my eldest dau..Molly wife of John French[¼ of 15A lot ld & marsh.purch.by]..myself and first wife of Benjamin Greely[½ of 2A at Monday's hill] my clock [& $5]..unto my daus... Miriam wife of Samuel Morrill of Amesbury,Betty wife of Jeremiah Sawyer of Salisbury, Lucy wife of William Ordway of Amesbury and Eunice wife of John Griffin of Salisbury [3 pieces of salt marsh,1 purch.of Sam'l Baker,1 purch.of Jonathan Clough both near the beach & 1 purch.of Ebenezer Morrill in great meadows(3 pieces c.6A)not until d.of mo.] ..also to each of..four daus..[$5]unto my dau..Louis Fitts[2A woodld at Tarkills SE cor.of my lot at that place..also to my said dau..Louis[3 pieces of meadow viz.c.1½A I purch.of Enoch Jackman in Hickelty pickelties,a.1½A at Barbaries purch.of Jonathan Currier & 1A in Boggy meadows purch.of w[d]Abigail Sweat but not til d.of mo...also $50 within 2 yrs.]. ..also to..dau..Louis ..use..of[SEly chamber in my dwelling ho.aft.d.of mo.& so long as she be unm.] My part..in a pew in the rev'd Mr.Balch's meeting house at Rocky hill I leave for the common benefit and accomodation of all my heirs:All..residue..unto my son Moses [incl.½ ld & meadow bought of Benjamin Greeley,reversion of his mo.'s thirds &].. use..fr my decease to that of his mo..of all the meadow..given to his five sisters,Miriam, Betty,Lucy,Eunice and Louis[wife Ruhamah & son Moses joint executors]..17 Nov.1809. Proven"last Tuesday in March A.D.1823." Joseph[5] d.1 Mar.1823,ae.83.

JHF:"widow..declined . and Moses..appointed sole executor Mar.24,1823. Invent..'last Tuesday in June 1823'. Amount $2037.76."

Orig.Rocky Hill Meeting House was built 1716 on the training field in West Parish of Salisbury (now Amesbury), about half a mile north of the present bldg. In 1785 it was repaired & rebuilt & is standing today,much of the orig. material having been used in the rebuilding.It was here that Ebenezer Webster m.(1774)Abigail Eastman and where various memb.of Fitts'fams.worshipped.

Rocky Hill Meeting House

CHILDREN OF JOSEPH[5]-44 & MIRIAM (MORRILL) FITTS: all b.Salisbury MA.

i.MARY[6] b.20 Je 1772(JHF);d.22 Nov.1850(Greeley Gen.);m.30 Nov.1801(Salis.V.R.) by Benj.Evans JOHN FRENCH.He b.29 Jan.1768;d.24 Apr.1842 son of Benj. One son Benj.[7] b.Salis.MA 16 Mar.1806;d.28 Apr.1882.[Salis.V.R."Molley d.Joseph & Merriam[(Morrill).P. R.3]Je27 1772"]. Rec.sent.

94-ii.ISAIAH[6] b.5 Apr.1776 (Salis.V.R.;JHF).

CHILDREN OF JOSEPH[5]-44 & RUHANNAH (JUDKINS) FITTS: all b.Salisbury MA.

iii.MIRIAM[6] b.3 Jan.1779[d.Joseph & Ruhamah [(French)2d w.P.R.3]b.Jan.3 1779[sic]Salis. V.R.as sent];pub.31 Oct.& m.26 Nov.1807 SAMUEL MORRILL of Amesbury. No ch.

iv.ELISABETH[6] b.23 Fb 1780[Sal.V.R."Betty"];pub.7 Jly(JHF)& m.1 Aug.1804 JEREMIAH SAWYER son of John & Abigail(Shepherd)Sawyer. Ch.: Enoch[7]; Moses[7]; Joseph[7]; Eliza[7]; Sarah[7];Jeremiah[7].

v.LUCY[6] b.20 Fb 1782(V.R.);pub.21 Mar.(JHF);m.12 May 1806 WILLIAM ORDWAY (V.R.) of Amesbury[V.R.sent int.as Sam'l Ordway].Ch.:Ruhamah[7];Lucy[7];Ann[7];Hannah[7];French[7].

vi.LOIS[6] b.25 Je 1784(V.R.);d.8 Apr.1842,Unm.(JHF).Will 2 Ap -14 Je 1842.[2 Sal.V.R.:1st

Joseph s.Moses & Lois d.Apr.8 1842,ae.57/9;2d Lois Fitts d.erysipelas fever Apr.7 1842 ae.58y. V.R.as sent.] Mo.as Nahoma on b.rec.V.R.

vii.EUNICE[6] b.20 Sep.1787(V.R.);pub.16 Ap.;m.16 Je 1808 JOHN GRIFFIN. Ch.:Joanne[7] & Infant who d.(JHF).

95-viii.MOSES[6] b.31 May 1791 (V.R.);bp.3 Jly 1791 (JHF).

MOSES [5] FITTS of Ipswich MA. Family No. 45.

MOSES[5]-45 FITTS (John[4]-21;Isaac[3]-10;Abraham[2]-4;Robert[1]-1) bp.25 Oct.1730 Ipswich MA (Ips.V.R.).

JHF:"'M[r]Moses Fitts and M[rs]Sarah Giddinge both of Ipswich entre[d]y[r] intent°of marriage Dec[b]11[th]1756'". They m.10 Fb 1757(Ips.V.R.). First 6 ch.were bp.by Rev.Nath'l Rogers.

Sarah Giddings b.25 Sp 1739 dau.of Solomon[4](1714-1788)& Sarah(Burnham)Giddings[Solomon[3],John[2],Geo.[1]](Gidd.Gen.). Sarah Burnham(1715-1810) dau.of David[3] & Elizabeth(Perkins)Burnham(John[2],Thos.[1]). Aft.Moses[5]Fitts'd.wid.Sarah Fitts pub.23 Ag 1775;m.16 Oct. 1775(by Rev.Sam'l Perley) Abraham Knowlton[Reg.v.51,p.466].

Moses[5]Fitts a tanner d.Ips.19 Ag 1774(Ips.V.R.). He d.intest.& wid.adm'x 26 Sp 1774. Invent.9 Mar.1775/5 May 1777:£331.7.2½.Debts:£26.9.3. Dower set off 7 Je 1776.

CHILDREN OF MOSES[5]-45 & SARAH (GIDDINGS) FITTS:

i.SARAH[6] bp.12 Fb 1758 (Ips.V.R.;JHF);d.y.

ii.SARAH[6] bp.16 Nov.1760 (Ips.V.R.;JHF). Prob.the Sarah Fitts who m.4 Sep.1777 (C.R.2 Ips.V.R.) ABRAHAM KNOWLTON JR.

iii.JOHN[6] b.27 Aug.1762(Ips.V.R.;JHF);bp.29 Aug.1762(JHF). Nothing more known.

iv.HANNAH[6] bp.3 Je 1764(Ips.V.R.;JHF). Prob.the Hannah Fitts int.28 Oct.1784 (Salem MA V.R.);m.18 Nov.1784 NATHANIEL KNOWLTON[See also Hannah[5]d/o James[4]-23,p.97]

96-v.MOSES[6] bp.9 Mar.1766 (Ips.V.R.).

vi.MEHITABLE[6] bp.14 Fb 1768(Ips.V.R.)[JHF:Bethia bp.14 Fb 1768;adm.to full communion First church Ips.by Rev.Levi Frisbie 27 Oct.1799.]. Prob.same woman.

vii.ELIZA[BETH][6] bp.7 Jan.1770(Ips.V.R.);Elisabeth(JHF).

viii.EUNICE[6] bp.10 Nov.1771(Ips.V.R.;JHF);d.1 Je 1773(JHF).[Ips.V.R.:"ch.of Moses d.1 Je 1773"].

ix.DAVID[6] b.19 Jly 1774(Ips.V.R.;JHF);bp.22 Jly 1774(JHF).Could he poss.? be the David Fitz who m.13 Aug.1799 MARY HOWARD? (Bost.MA V.R.;Bost.Marr.p.472).No firm info.

AARON [5] FITTS of Ipswich MA & Derry N.H. Family No. 46.

AARON[5]-46 FITTS (John[4]-21;Isaac[3]-10;Abraham[2]-4;Robert[1]-1) bp.Ipswich MA 6 Fb 1742 (Ips.V.R.).[Old Fam.paper: Aaron Fitz b.16 Fb 1743; Abigail Newman b.24 Oct.1743.]

JHF:"Mr.Fitz settl.in Ipsw.as a'Cordwainer'[shoemaker]"but c.1794 remov.to a farm in Derry N.H.which he purch.28 Oct.1794 fr Matthew Clark for £222. Sold ld & bldgs Ips.to Nath'l Baker 6 Nov.1794.

Serv.in Rev'n:Fitts,Aaron,Ipswich.Priv.Capt.Nath'l Waid's Co.;co.ret.dated 5 Je 1775;co. marched to Cambridge;rep'd adv'd;Corp[l],Cap[t]Nath'l Wade's Co.,Co[l]Moses Little's Regt. (17th);muster roll 1 Aug.1775;enl.15 May 1775;serv.11wks;Co.ret.(prob.Oct.1775)a.33y;ord. for bounty coat or equiv.21 Dec.1775;Sgt.Cap[t]Nath'l Wade's Co.;ret.of men who eng.for yr.1776(dated 17 Jan.1776);enl.10 Dc.1775;Cap[t]Nath'l Wade's Co.(Little's 12th Rgt.)acct. of wages for Fb & Mr 1776 dated Long Island;Co.receipt given to Cap[t]Wade for money due for provisions for Ap May & Je 1776(dated Long Isl.);list of men who sent letters by post 18 Jly 1776;Co.receipt given to Cap[t]Wade for knapsacks(dated Camp 26 Jly 1776); Cap[t]Wade's Co.receipt wages & trav.allow.due until ret.ho.dated Ips.24 Fb 1777.

JHF:"'M[r]Aaron Fitts and M[rs]ABIGAIL NEWMAN of Ipswich entre[d] y[r]inten°marriage Nov[r]28[th] 1772.'" [Old hand-lettered"Family Record"recently found: m.27 May 1773.]

Adm.gr son Aaron Fitz 5 Dec.1805. Invent.16 Apr.1806($1477.21). Appraisal 2/3 of est. 18 Dc 1809. Aaron Fitz of Gloucester adm.est. mo.Abigail 19 Dec.1818. Inv.4 Jan.1820.

CHILDREN OF AARON[5]-46 & ABIGAIL (NEWMAN) FITTS:

i.ABIGAIL[6]b.24 Fb 1774;m.JAMES MILTEMORE of Londonderry N.H. Liv.Andover VT(JHF)

97-ii.AARON[6] b.3 Apr.1778 (Fam.paper;JHF); bp.12 Apr.1778 Ips.(Ips.V.R.;JHF).

iii.HANNAH[6]b.9 Jly 1779(Fam.pap.);bp.18 Jly 1779(Ips.V.R.);[bp.18 Jly 1799(error)-JHF];d. 1863 ae.83; m.EBENEZER STICKNEY of Londonderry N.H. Ch.: Aaron F.[7]; John F.[7]; Mary P.[7]Unm.; Abbie F.[7]m.Leonard Brickett; Elisabeth[7] m.(2d wife)1850 her cousin Wm Felt[7]Fitz (b.1808) q.v.; Sarah A.[7] m.Joseph White. [Latter in JHF as Sarah A.W.[7]]

iv.MARY[6] b.17 Fb 1782(Fam.pap.);bp.24 Fb 1782(JHF);Unm.;d.1863.Will Derry 28 Apr.-20 May 1863 ment.nephew Aaron F.Stickney & niece Mary P.Stickney(sole ex'x).

98-v.JOHN[6] b.20 Je 1783 (Old Fam.paper);bp.29 Je 1783 (JHF).

vi.GEORGE[6]b.30 Aug.1784(Fam.pap.);bp.11 Sep.1784(JHF);bp.11 Sep.1785(Ips.V.R.sent); m.

Dunbarton N.H. by Rev.Walter Harris 24 Ap 1811 (N.H.V.R.) NANCY STICKNEY [dau. of Thos.& Anna(Haggett)Stickney(Stickney Fam.His.)]. JHF says George[of Derry]"was twice mar...and had one dau..Ann Stickney who d.leaving no ch.." [No info.on another wife.] Ips. V.R.:"___w.George d.Sept.21,1823 ae.41y.".."George Fitz d.at the poorhouse May 8,1832 [a.45y C.R.1]."..."Ann Stickney Fitz d.George d.Aug.31,1821."

ANDREW [5] FITTS of Ipswich MA. **Family No. 47.**

ANDREW[5]-47 FITTS (John[4]-21;Isaac[3]-10;Abraham[2]-4;Robert[1]-1) bp.1 Apr.1744 (Ips.V.R.)

JHF:"'Andrew Fitts and PHEBE LAKEMAN both of Ipswich entred their intention of marriage June 1, 1782.'" They were mar.20 Je 1782(Ips.V.R.) & had only one ch.

JHF:Mr.Fitts was so injured in the head by falling from his horse as to become insane and died Jan.12,1788. Adm.gr to Barnabas Dodge 8 Je 1790. Acct.app'rs 7 Sep.& of ad'r 6 Dec.1790.

Phebe Fittz wid.d.9 Apr.1825 ae.81y peripneumonia (Salem MA V.R.).

CHILD OF ANDREW[5]-47 & PHEBE (LAKEMAN) FITTS:

99-i.JOSIAH[6] b.9 Dec.1783 (Ips.V.R.;JHF).

MARK [5] FITTS [FITZ] of Newburyport MA. **Family No. 48.**

MARK[6]-48 FITTS [FITZ] (Jeremiah[4]-22;Isaac[3]-10;Abraham[2]-4;Robert[1]-1) bp.Ipswich MA 24 Jly 1737 (Ips.V.R.;JHF).

JHF:"'M[r]Mark Fitts and M[rs]ELISABETH CAMPBELL both of Ipswich entered their intention of marriage Oc[t]24[th]1759.'"(Ips.V.R.);m.7 Nov.1759(JHF) and settl. Newburyport MA. She b.New Castle N.H.13 Nov.1740;d.Newburypt 3 Fb 1796(Nbypt V.R.)dau.of John & Martha Campbell.[Will of Martha Campbell(Lincoln Co.Prob.)29 Fb 1772 names Elizabeth Fitts wife of Mark Fitts of Newbery Port as 1 of her 3 daus...John Campbell named as late husband..]. Elizabeth wife of Mark Fitz ae.56 d.Feb.3,1796 in Nypt MA Notices in N.H.Gazette p.127.

Mark[5]Fitz m.(2)18 Dec.1796 by Rev.Dan'l Dana both of Newburypt JUDITH RICHARDS (Nypt V.R.);Mrs.on int. Mrs.Judith Fitz d.12 Nov.1836 ae.87y(Nypt V.R.);d.7 Nov.1836 ae.87(JHF).Will 12 Sep.1818-3d Tues.Dec.1836 app'd Sam'l Newman ex'r.

29 Jan.1794 Mark Fitz & others were incorporated as"The Proprietors of the Newburyport Woolen Manufactory".(Hist.Nypt,v.2,p.146-7)

JHF:"Mark Fitz Esq.was town clerk of Newburyport for many years beside holding other important offices.'In 1758 he was a soldier and fought against the French and Savages.He was on the Committee of Safety during the Revolution and afterward was in the State Legislature.'"

Mark Fitts signed pet'n 1763 for separation of Newburyport fr Newbury. He(Fitz) was on Com.1780 to make regulations concerning schools.

Hist.Nypt,v.1,p.350:Temple St...A way beg.at Nly cor.of Benj.Balch's ho.or shop on Fish now State St.& running in SEly dir.to Ely cor.of Moses Frazier's ho.& thence in same gen.dir.to the Ely cor.of Mark Fitz's ho.thence to Ely cor.of Nath'l Tilton's ho.thence to a post on ld owned by John Adams & thence to Ely cor.of Andrew Hill's ho.standing on King,now Federal St.,was laid out & accepted Mar.8,1774..still called Temple St. Prob.a private way for several yrs.bef.1774... Ibid.p.178: Aaron Fitz (1796) ad for chaise mfg.

In Apr.1776 Town pd Mark Fitz £55.17.3 for shirts & stockings for the army.

He was Rep.to Gen.Ct. 1803-4; 1806-11.

Mark[5]Fitz d.20 Oct.1812 (Nypt V.R.;JHF). Will 3 Jly-11 Dec.1812. Named wife Judith & sons Nathaniel, Samuel, Henry, John, Aaron & William. Acct.adm.10 Dec.1813. Inven. 20 Nov.1815: $2797.00.

CHILDREN OF MARK[5]-48 & ELISABETH (CAMPBELL) FITZ:

i.JEREMIAH[6] b.23 Sep.1760(Newb.V.R.;Nypt V.R.);d.at Nypt 8 Oct.1781(Nypt V.R.)ae.21. Mass.Sold.in Rev.:"Jeremiah Fitz mariner ship'Vengeance'commanded by Cap[t]Thos.Thomas;engaged Je 27,1779;disch.Ag.27,1779;serv.2mos.on Penobscot exped. Roll sworn to Suffolk Co."This man? See also Jeremiah[5]-50(p.119).

100-ii.JOHN[6] b.19 Nov.1763(Newb.V.R.)

iii.NATHANIEL[6] b.20 Aug.1765(Nypt V.R.;JHF);m.2 Je 1796 PHEBE PIKE (Haverhill MA V.R.). Ch.:Charles[7] b.11 Sep.1807(Nypt V.R.;JHF);d.11 Jan.1808 ae.4m.C.R.3(Nypt V.R.;JHF). Nath'l Fitz priv.Sgt.Wood's Detach.20-27 Aug.1814.(Hist.Nypt,v.2,p.518)

iv.ISAAC[6] b.3 Sep.1767(Nypt V.R.;JHF);d.Nypt.28 Aug.1800 ae.33(Nypt V.R.;JHF).

101-v.WILLIAM[6] b.21 Jan.1770(Nypt V.R.;JHF).

vi.AARON[6] b.3 Fb 1773(Nypt V.R.);b.2 Fb 1773(JHF);d.Portland ME 10 May 1813 ae.40; m.Ptld ME 19 Oct.1806(Me.V.R.;JHF)by Rev.Sam'l Deane REBECCA WARREN. Rebecca Fitz d.Ptld 22 Nov.1877 ae.66y(Me.V.R.).Ch.:Elizabeth[7] b.Ptld 17 Jly 1808; Rebecca[7] b.

Ptld 3 May 1811(Me.V.R.). 1810 Census index(ME):Fitts,Aaron CUMB 022-Portland.

vii.SAMUEL[6] b.15 Jly 1777(Nypt V.R.;JHF); d.Nypt 15 Nov.1812 ae.35 (Nypt V.R.;JHF). Adm.to John Fitz 5 Mar.1813.

viii.JEREMIAH[6] b.7 Apr.1783;d.Newburyport 28 Mar.1797 ae.14 (JHF).

102-ix.HENRY[6] b.27 Jan.1785(Nypt V.R.);b.17 Jan.1785(JHF).

NATHANIEL[5] FITZ of Danvers, Ips., Haverhill MA. **Family No. 49.**

NATHANIEL[5]-49 FITZ (Jeremiah[4]-22;Isaac[3]-10;Abraham[2]-4;Robert[1]-1) bp. 30 May 1747 Ipswich MA (Ips.V.R.)

JHF:"..lived in Danvers,Ipswich and in Haverhill Mass.where he was an householder May 6,1796.Conveyances of land ..dates 1782,Aug.8;1790,Je 8 & Dec.22. He[joined]..First Ch.. Ips..by letter fr..Danvers Feb.26,1783.."

Nathaniel[5]Fitts m.3 May 1770(Danv.V.R.) SARAH[5]MARSH. She bp.10 Fb 1750 dau. of Ens.Ezekiel[4] & Sarah(Buffington)Marsh(Hist.Salem,v.1,p.253 as Fitz).

First 3 ch.bp.by Revs.Holt & Prescott of Salem middle precinct(aft.So.Danvers).

CHILDREN OF NATHANIEL[5]-49 & SARAH (MARSH) FITZ:

i.NATHANIEL[6] bp.20 Oct.1771(Danv.V.R.);bp.27 Oct.1771(JHF).Nothing more known.

ii.EZEKIEL[6] bp.19 Jly 1772(Danv.V.R.).d.y.["Child of Mr.Fits d.Oct.1773 of fever"(Danv.V. R.).Perhaps this ch.?]

iii.EZEKIEL[6] bp.4 Dec.1774(Danv.V.R.).Nothing more known.

iv.SARAH[6] bp.7 Dec.1777(Danv.V.R.;JHF) .Prob.the Sally Fitz who m.at Salem c.1792 JONATHAN ASHBY.[Also"Danvers births:'Sally at Boston 1776.'"No par. Another ch.?]

v.JEREMIAH[6] bp.23 Apr.1780(JHF). d.y.

vi.JEREMIAH[6] bp.16 Je 1782(JHF). Nothing more known.

vii.ELISABETH[6] bp.5 Oct.1788(JHF). Nothing more known.

JEREMIAH[5] FITZ of Ips., Haverhill & Bradford MA. **Family No. 50.**

JEREMIAH[5]-50 FITZ (Jeremiah[4]-22;Isaac[3]-10;Abraham[2]-4;Robert[1]-1) bp. 29 Oct. 1749

Note serv.Rev.on Penob.Exped.1779 listed under Jeremiah[6] (son of Mark[5]-48,p.118). Might that ref.to this man?[F'nders/Patriots Reg'r says this Jere[h5]. Are they correct?]

Jeremiah[5] Fitts m.Ips.22 Dec.1773 by Rev.Samuel Perley RUTH SOUTHER (Reg.v.51, p.465).She b.22 Fb 1757;d.Newburyport Dec.1825(JHF);Ruth wid.Jeremiah of Ips.d.28 Dec. 1825[ae.69y.G.R.4](Nypt V.R.). Will 18 Aug.1825-1st Tues.Fb 1826 made son Leonard ex'r.

JHF:"Jeremiah Fitz was a sadler and lived in Ipswich,Londonderry,N.H., Haverhill and Bradford Mass.where he died June 25,1804."Adm.to Ruth Fitz 3 Jl 1804.Inven.2 Oct.1804.

CHILDREN OF JEREMIAH[5]-50 & RUTH (SOUTHER) FITZ:

i.NATHANIEL[6] b.Ips.23 May 1775(Haverhill MA V.R.);b.Ips.24 May 1775(JHF); d.Boston 5 Dec.1823;m.____.3 ch.(JHF):1.Charles[7]d.y. 2.Sophronia[7] m.(1)___Hutton;m.(2)___Walsh. 3. Mary[7] m.___Lovejoy & had:Geo.H.[8];Chas.F.[8];Edwin A.[8];Abram L.[8]

ii.JEREMIAH[6]b.Ips.27 Ag 1777(Hvhl V.R.;JHF);d.Hvhl 23 Jly 1787(Hvhl V.R.;JHF).

iii.EUNICE[6] b.Ips.29 May 1779(Hvhl V.R.;JHF);d.Brdfd Dec.1845(JHF);m.22 Je 1800(Hvhl V.R.)ELIOT PAYSON of Brdfd MA.He b.25 Nov.1769 son of Eliot[4] & Mary(Haseltine)Payson(Early Set.Rowley).

iv.BETSEY[6] b.Londonderry N.H.19 Mar.1781(Hvhl V.R.;JHF);d.Bangor ME 3 My 1862(JHF); Prob.Elizabeth Fitz m.8 Mar.1801(Nypt V.R.)THOMAS BARTLET. [2d Nypt V.R.:Elizabeth Fitts m.10 Nov.1818 Isaac Bartlet of Georgetown D.C.(Col.C.R.3)(Nypt V.R.).Who?] JHF only says Betsey m.____ Bartlett.

v.JOHN[6] b.Londonderry 24 Apr.1783(Hvhl V.R.;JHF);Lost at sea(JHF).

vi.REBECCA[6] b.Haverhill MA 7 Nov.1786(Hvhl V.R.;JHF); d.Nypt 31 Mar.1855; m.6 Jan. 1813 JAMES DAVIS (Newb.V.R.).

vii.POLLY[6] b.Hvhl 16 Dec.1789(Hvhl V.R.;JHF);d.Nypt 1 Jan.1848;m.(Mary) 11 Nov.1807 JOSEPH CLEMENT JR.(Nypt V.R.).

viii.JOANNA[6] b.Hvhl 31 Jly 1791(Hvhl V.R.;JHF);d.W.Newb.16 Nov.1810(JHF); d.15 Nov. 1810(Newb.V.R.).

103-ix.JEREMIAH[6] b.Haverhill MA 17 Dec.1793 (Hvhl V.R.;JHF).

104-x.WILLIAM[6] b.Haverhill MA 10 Jan.1797(Hvhl V.R.;JHF).

xi.SOPHIA[6] b.Hvhl 17 Aug.1799(Hvhl V.R.;JHF);d.Nypt 17 Dec.1816(JHF);d.18 Dec.1816, ae.17y C.R.4(Nypt V.R.);m.____Haskall(JHF);d.rec.Sophia Haskell d.Jere[h] & Ruth.

105-xii.LEONARD[6] b.Haverhill MA 9 Nov.1802(Hvhl V.R.;JHF).

SIXTH GENERATION:

DANIEL[6] FITTS of Ashford CT. **Family No. 51.**

DANIEL[6]-51 FITTS (Dan'l[5]24;Abra[m4]-11;Abra[m3]-7 Jr.;Abra[m2]-4;Robert[1]-1) b.c.1751-2.

Daniel[6] was a farmer and settled in Ashford CT c.1777.

1790 Census reading sent: Windham Co.,Ashford Town CT: Daniel Fitz 1m 16+; 2m -16; 1f. [However by dates Daniel[6] already had 4 sons & 2 liv.daus.by 1790.]

Daniel[6] m.1 Jan.1775 (Bible & Ashford V.R.) ELISABETH FULLER of Ashford. She d. Sept.1798 ae.45 (Bible).

"Eastford CT Ch.Rec...mar.by And[w]Judson..1802 Janr.3d Daniel Fitts & Anna Lewis of Ashford"..in Reg.v.63,p.84. Could this be 2d mar.for this Daniel[6]?

Daniel[6] Fitts d.1810, ae.60 (Bible).

Corres.sent 23 Jan.1775 for mar.Daniel Fitts Jr.to Elisabeth Fuller fr.Early CT Mar. Sixth Bk.,p.87.

1850 Census - Eastford, v.9,p.20: Betsey Fitts 66 b.CT; Rhoda Fitts 62.

CHILDREN OF DANIEL[6]-51 & ELISABETH (FULLER) FITTS:

i.POLLEY[7] [Polley]b.6 Jly 1775 Ashford V.R.["Polly died Infant"-Bible].

106-ii.DANIEL[7] b.30 Nov.1776(Bible;Ashford V.R.) [Co.Hist.prob.in error has 29 Nov.]

107-iii.EBENEZER FULLER[7] b.23 Dec.1778(Bible;Ashf.V.R.;JHF).

108-iv.BENJAMIN[7] b.30 Nov.1780(Bible;Ashf.V.R.;JHF).

v.ELISABETH[7] b.12 May 1783(Bible;Ashf.V.R.;JHF);Unm.;d.May 1862(JHF);d.11 Je 1861 ae.78(Bible;Ashf.V.R.); d.11 Je 1862 ae.78(Eastfd grave Old cem.opp.swamp); d.28 May 1862 (Cem.recs.sent).Appears alone 1860 Census Ashford CT Betsey Fitts ae.76.

109-vi.DUTY[7] b.10 Mar.1785(Bible;Ashf.V.R.);b.18 Mar.1785(JHF).

vii.RHODA[7] b.27 May 1787(Bible;Ashf.V.R.;JHF);Unm.; d.23 Sep.1851 ae.64 (Grave Old Cem.opp.swamp);d.23 Sep.1857 ae.64 (Cem.recs.sent);d.22 Sep.1851 ae.64 (also fr.grave). [Photostat of Bible reading: d.25 Sep.1851 ae.64.]

MOSES [6] FITTS of W.Hartford CT & Fulton Co.N.Y. Family No. 52.

MOSES[6]-52 FITTS (Daniel[5]-24;Abraham[4]-11;Abraham[3]-7 Jr.;Abraham[2]-4;Robert[1]-1) b.18 May 1755(JHF); bp.28 Dec.1755(JHF;Ips.V.R.). b.Ipswich MA.

JHF:Moses Fitts with several of his bros.enl.in the Army dur.the War of Independence where he remained till its close. He then mov.to W.Hartford CT where he mar.

Off'l Rec.:Moses Fitts Priv.in Cpt.Reuben Marcy's Co.(prob.fr.Windham Co.)in 6th Battalion Wadsworth's Brigade raised Je 1776 to reinf.Washington in N.Y. Stationed at the Flatbush Pass on L.Is. 26 Aug.& engaged in battle next day; narrowly escaped capture. In retreat fr.N.Y.& engaged at White Plains 28 Oct. Was in N.J.at time of Battle of Trenton but not with CT troops on that occasion.Time expired 25 Dec.1776. Enl.1 Jly 1780 Priv.;Disch.5 Dec.1780;In list of Levies enl.1st Regt.for Short Terms 1779-80.

Moses[6] m.5 Dec.1786(W.Hartf.Cong'l Ch.Rec.;Hartf.CT I-124;Early Ct.Mar.Second Bk. p.81) DOROTHY BELDEN.She b.9 Jan.1757(JHF);d.9 Jan.1825 ae.68(JHF;V.R.); d.10 Jan. 1825 ae.68(W.Hart.Cong.Ch.Rec.I-224);d.in Newsp.of 18 Jan.dau.of John Belden(Belding) [b.Wethersfield CT 1 Mar.1715/6;d.(dist.1788)Hartford CT] & Sarah(Kellogg)Belden [b.30 Oct.1719;d.20 Dec.1785 Hartford dau.of John & Sarah(Olmstead)Kellogg]. Distr.John Belden's est.22 May 1788 & that of Sarah Belden 9 Apr.1792.[Did she d.1785?] [They m.1738.]

1790 Census Caughnawaga N.Y.(just so.of Johnstown):Moses Fitts 1m16+;1m-16;3f.

1820 Census Hartford CT: Dorothy Fitts.

JHF:Soon aft.the b.of their eldest ch.they mov.to the vicinity of Johnston,Fulton Co. N.Y. then a wilderness. Aft.resid.in N.Y.c.5yrs.the Indians became troublesome & they were forced to ret.to West Hartford. They had 9 ch.who remained a fam.unbroken by d.as late as 1862.

Moses[6] d.18 May 1815 ae.60(JHF);d.19 May 1815(W.Hart.Ch.rec.);d.in Conn.Mirror 22 May 1815;Conn.Her.23 May;Htfd Courant 24 May & Middlesex Gaz.25 May[These Newsp. notices simply say that he d.ae.59.] Graves not found.[Were the variant dates fr.Ch.Rec. those of funeral sermons?] Dorothy Fitts was nam.in her mo.'s dist.1792.

CHILDREN OF MOSES[6]-52 & DOROTHY (BELDEN) FITTS:

110-i.EUNICE[7] b.W.Hartford CT. 20 Je 1787(JHF);m.JOSEPH HART.

ii.DOROTHY[7] b.1788(JHF);bp.6 Jly 1800;d.4 Oct.1863(JHF);m.24 Jly 1815 EBENEZER WILCOX of Farmington CT(W.Hartf.Ch.Rec.);JHF says Jeremiah Wilcox of W.Hartf. Ch.: Mary Ann[8] m.Wm W.Flagg & Caroline[8] m.Milton Braman.

111-iii.SYLVESTER[7] b.28 Feb.1790(JHF)near Johnstown,N.Y.;bp.27 Nov.1802.

112-iv.JOHN[7] b.22 Feb.1792;bp.27 Nov.1802.

v.SARAH BELDEN[7] b.1794(JHF);bp.6 Jly 1800;m.14 Aug.1832 both of W.Hartf.LEONARD BOMAN (Orange CT V.R.)[Conn.Mirror of 8 Sep.1832 says BRAMIN;JHF spells BRAMAN]

113-vi.DAVID SMITH[7] b.3 Apr.1795(JHF);bp.6 Jly 1800 (W.Hartf.Congl.Ch.Rec.).

114-vii.JAMES[7] b.22 May 1798(JHF);bp.6 Jly 1800 (W.Hartf.Congl.Ch.Rec.).

115-viii.HARVEY[7] b.10 Je 1801(JHF);bp.5 Sep.1802.
ix.LYDIA[7] b.22 Jly 1804(JHF);bp.21 Oct.1804;m.Huntington 24 Dec.1823 LEWIS GILBERT of Hunt'n(b.20 Mar.1798). Ch.:1.Sarah Ann[8] b.19 Jly 1826;d.20 Ap.1861. 2.Emily Jane[8] b. 22 Fb 1829;m.4 Nov.1852 Perry Hall. 3.Almina Cornelia[8] b.19 Dec.1832;d.21 Oct.1850. 4. Agur Lewis[8] b.31 Fb 1837;d.9 Ag 1838. 5.David[8] b.13 Mar.1840;d.3 May 1840. 6.Frances Maria[8] b.24 Jan.1843;m.11 Nov.1863 Thos.Ford who d.3 Jly 1864.

ISRAEL [6] FITTS of Salisbury VT. Family No. 53.

ISRAEL[6]-53 FITTS (Daniel[5]-24;Abraham[4]-11;Abraham[3]-7 Jr.;Abraham[2]-4;Robert[1]-1) bp.30 Dec.1759 (JHF;Ipswich MA V.R.).

He is undoubtedly the Israel Fitts of Windham CT who serv.1 Fb to 15 Mar.1778 in Col. Johnson's Regt.;also 15 Ag 1779 to 15 Jan.1780 in 8th Regt.

He m.(W.Springfield MA V.R.sent)both of W.Springfield 6 Jly 1786 SARAH COOK. [JHF:m.Sarah Cook of Salisbury VT where he settled as a farmer and died 1815 ae.55.]

VT V.R.sent:Israel Fitts b.1760;d.17 Ag.1840 Brookside Cem.Leicester VT.

CHILDREN OF ISRAEL[6] & SARAH (COOK) FITTS:

116-i.JAMES[7] b.Sep.1786 (JHF).
ii.NANCY[7] b.c.1788;d.14 Apr.1820 in 32d yr.(JHF);m.Leicester VT(VT V.R.) 22 Dec.1810 EDWARD MORIN.(JHF:Moren).Ch.:Cynthia Almena[8] m.Chauncey King of Guilford VT.
117-iii.SALLY[7] m.PERLEY ENOS.
118-iv.ANSEL[7] b.c.1793 (b.bet.1790 & 1800).
v.HARRIET[7] b.Leicester VT 22 Jly 1795(VT V.R.); m.ELIAS WOODRUFF. To N.Y.State. Ch.:Joseph[8];Sarah A.[8];Harriet[8];Hannah[8].
vi.LAURA[7] d.y.
vii.LAURA ANN[7] m.Rochester VT 16 Nov.1824(VT.V.R.)[Bride's res.Rochester] SAMUEL SPARHAWK. [JHF:m.18 Nov.1824 Rev.Sam'l Sparhawk Pastor Cong.Ch.W.Randolph VT.]. Ch.:Mary Priscilla[8] b.13 Mar.1826;d.14 Mar.1829;George Enos[8] b.20 Fb 1829[Homeopathic Physician Gaysville VT];Luther T.[8] b.11 Fb 1831["Daguerreian Artist"W.Randolph];Sarah Cook[8] b.15 Sep.1834;d.11 May 1835; Martha Allyn[8] b.15 Fb 1837; Mary Adelaide[8] b.2 Ag 1839;d.18 Nov.1856;Samuel Henry[8] b.11 Dec.1842[Physician];Sarah Ellen[8] b.22 Ag 1845.
[JHF lists Ansel[7] as 2d ch.of Israel[6] & Sarah. We differ.]

STEPHEN [6] FITTS of Ashford CT. Family No. 54.

STEPHEN[6]-54 FITTS (Daniel[5]-24;Abraham[4]-11;Abraham[3]-7 Jr.;Abraham[2]-4;Robert[1]-1) bp.Ipswich MA 11 Apr.1762 (Ips.V.R.;JHF).

Stephen Fitts in Ashford CT Census 1810, 1820, 1830, 1840.

Stephen m.1 Jan.1793[date sent by corresp. No source given.] POLLY KNOWLTON. She b.11 Jan.1767;d.27 Sep.1845(Ashf.Graves & Obits.)dau.of Col.Thos.& Martha(Pindar)Knowlton(fide corresp.).[Another corresp.says mo.was Anna(Keyes)Knowlton.Have not searched out this variant.]Col.Thos.serv.Rev'n & was desc.fr.Capt.Wm.Knowlton"who sailed fr.Engl. for Nova Scotia c.1633 & d.during passage."His wid.Ann cont'd to Amer.& came later to Ips.[Info.sent fr.Hist.of Tolland & Windham Cos.]

JHF: Settled on a farm in Ashford Ct. where he d.16 Fb 1840.

Info.sent fr.CT Graves & Obits.: d.16 Fb 1841.[i.e. Stephen[6]-54]

CHILDREN OF STEPHEN[6] & POLLY (KNOWLTON) FITTS:

i.CHRISTIAN[7] b.11 Ag 1794(Ashf.V.R.);b.11 Ag 1793(JHF[Christianna]);d.14 Mar.1879,wid. ae.84-7-3 b.& res.Ashf.(Ashf.V.R.sent);d.13 Mar.1879(Tol.& Windh.Co.Hist.sent);m.23 Sep. 1817(Ashf.V.R.sent);[1819 JHF] WILLIAM LOOMIS, farmer. Ch.:Mary Ann[8] b.29 Jan.1820; Chester[8] b.8 Fb 1822,d.Unm.1 Oct.1874.
119-ii.STEPHEN[7] b.Ashford CT 29 Oct.1798 (JHF).
iii.MARIA[7] b.18 Jly 1802(JHF);d.29 Ap 1889(Co.Hist.);m.11 Oct.1832(Ashf.V.R.) SELDEN MOSELEY(both of Ashf.).[JHF:W[m]Moseley].Ch.Nathan James[8]b.29 Ag 1833;d.New London 9 Oct.1900(Co.Hist.);m.Dec.1859 Betsey Ames.
iv.THOMAS KNOWLTON[7] b.11 Jly 1807;d.7 Fb 1831(Graves & Obits.;JHF).

DAVID [6] FITTS of Seekonk MA. Family No. 55.

DAVID[6]-55 FITTS (Daniel[5]-24;Abraham[4]-11;Abraham[3]-7 Jr.;Abraham[2]-4;Robert[1]-1) Birth not rec.on Ips.MA V.R.[Perhaps b.aft.fam.mov.to CT?] b.1 Jly(bp.18 Jly) 1767(JHF).

Rep.Men of R.Isl.v.2,pt.1,p.1161 & Hist.S.N.Cutler p.37 both say David[6] was b.Ipswich. Former source says the mov.to CT took place 1770.

He was only 8yrs.old when his fa.d.& was early in life apprenticed to a tanner in Ashf.

Finishing his apprenticeship he remov.to Providence R.Is.& worked for Col.Abbott. He then bought a ho.& ld on the Ten Mile River in Seekonk MA & set up his own tanning &

custom shoemaking bus. He also farmed, living in Seekonk for more than 50 yrs.

Obit.(quoted in JHF):"Died..Seekonk May 18,1846..David Fitts..he sustained..the reputation of a good neighbor,a good citizen,and an honest man..constant attendant upon public worship..with a single exception was present at..services of the Annual Thanksgiving for more than fifty..years..he had scarcely a day's sickness in..his life..nine children,no death had occurred in his family for more than half a century.."

Cutler Gen.:"Mr.Fitts was a frank,honest,open-hearted man,genial and happy.. The careful training his children received reflected his own character.They were well fitted for the useful and prosperous lives which..they all enjoyed.."

David[6] m.8 Feb.1795 DELIA(i.e.DELIVERANCE) BUCKLIN of Rehoboth.She b.Seekonk 2 Dec.1774;d.Seek'k 30 Ap.1861[V.R.;Grave]dau.of Capt.John & Jemima[5](Peck)Bucklin. Jemima[5] dau.of Thos.[4](Lt.Nathan[3];Nathan[2];Joseph[1]) & Deliverance(May)Peck. Delia taught for many yrs.in Sabbath School,Seekonk.[Cutler Gen.& JHF(quoting Obit.)say d.29 Ap.1861.]

Cem.plot(Carpenter Section)Lakeside Cem.,E.Providence bought 1846. Date 11 May 1846 sent by cem.for David but photostat of date is illegible. JHF;Cutler;Rep.Men R.Isl. use 18 May. [Latter says 18 May 1844,evid.an error.]

CHILDREN OF DAVID[6] & DELIVERANCE (BUCKLIN) FITTS:

120-i.ALMIRA[7] b.25 Ap.1797;m.JOEL WHITAKER.
121-ii.ALBERT[7] b.1 Ap.1800.
122-iii.MARY[7] b.18 Mar.1802;m.SIMEON NEWTON CUTLER.
iv.JAMES SMITH[7] b.31 Dec.1804;d.23 Aug.1846.Unm.Lakeside Cem.E.Prov.
123-v.DAVID BUCKLIN[7] b.10 May 1807.
124-vi.CHARLOTTE DELIA[7] b.19 Jan.1811;m.ALMON ORVILLE BOURNE.
125-vii.CHARLES HARRISON[7] b.30 Apr.1813.
126-viii.ABBY IDE[7] b.3 Jan.1816;m.WILLIAM PENN BRADLEY.
127-ix.JOSEPH BUCKLIN[7] b.14 Mar.1818.

ROBERT [6] FITTS of Sutton, Oxford, & Templeton MA. Family No.56.

ROBERT[6]-56 FITTS (Robert[5]-25;Robert[4]-12;Abraham[3]-7 Jr.;Abraham[2]-4;Robert[1]-1) b.21 Apr.1742(Sutton V.R.;JHF).Bible transcr.sent fr.Geo.Fitts'Bible says"Robert b.May 2,1742". Bible not seen.(Date sent fr.Oxf.Hist. b.24 Apr.1742 Sutton.No source given.)

Robert[6] was taxed 1771 for'goods and wares'..thirty pounds - a trader or store-keeper. He bought a farm in Oxford 16 Ap.1770 fr.Eben[r]Gale & mov.there. He sold the place 21 Mar.1777 to Benj.Hovey. "He was a soldier in the revolution,a private in Capt.John Crowell's company of minute men,Col.Learned's reg't which marched on the Lexington alarm 19 Apr.1775."(Worc.Co.Hist.)

Other deeds 1772,Jan.23;1778,Apr.29;1793,Nov.1;1794,Je.5;1802,Jan.6;1805,Jan.11 & 17 Ag (JHF). Robert[6] d.27 Feb.1826 ae.84 C.R.(Templeton MA V.R.).

He m.(1)2 Je 1767(Sutton V.R.) by Benj.Marsh,Elder Bapt.Chh.Sutton, his cousin LYDIA TOWNE (both of Sutton).She b.5 Apr.1739;d.bef.Apr.1783;dau.of Isaac & Lydia(Estey)Towne & grdau.of W[m] & Margaret(Willard)Towne & of Joseph & Jane(Steward)Estey.

Robert[6] m.(2)17 Ap.1783 by Rev.Eben[r]Sparhawk,to SARAH(NICHOLS)TREADWELL. She b.8 May 1745(Bible typescr.);d.31 Ag.1827 ae.82 C.R.(Templeton V.R.sent)[d.Je 1829(JHF)] wid.of Sam'l Treadwell(whom she m.Je 1766).[He d.cancer.They had 2 ch.(JHF):Samuel & Lydia Treadwell.Latter b.27 Ag.1768;m.Thomas Larned(1766-1834).]

CHILDREN OF ROBERT[6] & LYDIA (TOWNE) FITTS:

128-i.ROBERT[7].
129-ii.ISAAC[7] b.c.1769.
iii.LYDIA[7] Relinquished her int.in her mo's thirds 29 Dec.1797(JHF);d.9 Jan.1814 ae.40(V.R.)

CHILDREN OF ROBERT[6] & SARAH (NICHOLS) TREADWELL FITTS:

iv.JOHN[7] b.23 Dec.1783(JHF;Bible typescr.);d.y. Twin.
v.SARAH[7] b.23 Dec.1783(JHF;Bible typescr.);d.y. Twin.
130-vi.GEORGE[7] b.29 Jan.1785(Bible;JHF);bp.15 May 1785 C.R.(Templeton V.R.sent).
131-vii.SARAH[7] b.2 Jly 1787(Bible;JHF);bp.12 Ag.1787(Temp.V.R.sent);m.SIMEON GRAY.

SAMUEL [6] FITTS of Sutton MA & Braintree VT. Family No.57.

SAMUEL[6]-57 FITTS (Robert[5]-25;Robert[4]-12;Abraham[3]-7 Jr.;Abraham[2]-4;Robert[1]-1) Twin. b.12 Dec.1743 (Sutton MA V.R.).

Mass.Sold.in Rev.:Samuel Fitts,Private, Capt.Jonathan Woodbury's Co., Col.Jacob Davis regt.;marched Jly 30,1780;disch.Aug.8,1780;serv.13½ days,travel incl.on an alarm at R.Is. Roll dated Sutton.

1850 Census Braintree VT:24/27:Pardon Trask,54,farmer,b.Vt.;Lucinda 45 b.Vt.;Sophia 13

b.Vt.;Abigail 12 b.Vt.;Martin Seargeant 4 b.Vt.;Polly Fitts 54 b.Vt.

Ibid.26/29:Alden Trask 46 b.Vt.;Esther 46 b.Vt.[& 6 ch];Nancy Fitts 58 b.Vt.

Note other terms of Rev'y serv.for other Samuel's on p.102.

Samuel[6] m.14 May 1772(pub.1 Ap 1772)(Sutton MA V.R.) by Rev.David Hall to MARTHA STEARNS.She d.7 Ap 1807 ae.55(Vt.V.R.;Hist.Braintree VT);Bur.Braintree.[No stone found for Samuel[6]. Corresp.says he mov.to Braintree & later to Cabot VT. No source given.]

CHILDREN OF SAMUEL[6] & MARTHA (STEARNS) FITTS:

132-i.CLARK[7] b.12 Mar.1773 (Sutton MA V.R.).

ii.MARTHA[7] b.11 Jly 1776(Sutton V.R.);[Martha dau.of Sam'l d.7 Ap 1807 Hill Cem.Braintree(Vt.V.R.sent),but see d.date of Martha(Stearns)Fitts above!]

133-iii.ARTEMAS[7] b.30 Mar.1778 (Sutton MA V.R.).

iv.KEZIAH[7] b.27 Je 1780 Sutton MA;d.3 Oct.1862;m.30 Mar.1801(His.Brain.)JOSEPH RIFORD JR.[Kiziah m.20 Mar.1801 Jos.Riford Vt.V.R.sent].

134-v.AMOS[7] b.17 Nov.1784 Sutton MA.

135-vi.LUKE[7] b.Braintree VT 16 Mar.1787(Hist.Brain.;Bible).[His d.rec.says b.Royalton VT.].

136-vii.JOHN[7] b.15 May 1789 Braintree VT.

viii.NANCY[7] b.Braint.VT 7 Jan.1792 (VT V.R.);d.3 Dec.1866 ae.74y8m(VT V.R.,Hill Cem., Braint.).See Census above. [Corres.says m.1810 Edward Morin but note Nancy[7] on p.121.]

ix.HANNAH[7] b.18 Ap.1794(VT.V.R.);d.27 Oct.1864;m.Granville VT 9 Sep.1856(V.R.)ELISHA FLINT.

137-x.JONATHAN STEARNS[7] b.19 Je 1798 Braintree VT.(V.R.)

xi.TAMAR[7] b.c.1800;m.Mr.SCARLET.[His.Braint.:So named from being fd when a babe on a doorstep wrapped in a scarlet blanket;went to Indiana & d.there.]

xii.PATTY[7] b.c.1802;m.TYLER BALL.[His.Braint.:Liv.& d.Granville.].Note that Patty was the common nickname for Martha.A 2d dau.Martha? Or m.for Martha b.1776??

JOHN [6] FITTS of Sutton & Charlton MA. Family No. 58.

JOHN[6]-58 FITTS (Robert[5]-25;Robert[4]-12;Abraham[3]-7 Jr.;Abraham[2]-4;Robert[1]-1) b.16 Je 1747 (Sutton MA V.R.).

JHF:..when his fa.d..he was put out till he was 14 for his"vituals and clothes";then bd to learn the trade of a carpenter till he was of age.His youthful lot was one of hardship ..; he had only one pr of mittens till aft.he was 21. He was grantor or grantee in deeds of ld 1779,Jan.15;1783,May 5;1786,Feb.10;1788,Jan.1;1792,Ap.9;1794,May 30;1799,May 3;1802,Mr 31;1803,Dec.15;1812,Fb 12,Ap 25;1824,Fb 26. He d.at Charlton 11 May 1836,ae.89.

Mass.Sold.Rev.:Fits,John,Charlton,Priv.Capt.Sam'l Curtis' South Co.of Charlton Minutemen,marched on alarm of 19 Apr.1775;serv.14 dys. Roll dated at Roxbury.

John[6] m.(1) 15 Jan.1771,by Rev.D.Hall,1st Ch.Sutton,REBECKAH STOCKWELL(sic.V.R. Sutton).She d.Charlton 1 Mar.1774,ae.24(JHF);[Charlton V.R.sent:d.16 Mar.1774.]

John[6] m.(2)12 Oct.1775(Charlt.V.R.[Phits in int.])by Rev.Caleb Curtis of Charlt.Cong'l Ch.REBECCA DRESSER.She b.6 May 1757;d.7 Apr.1841,ae.84(Charlt.V.R.;JHF).

CHILDREN OF JOHN[6] & REBECCA (STOCKWELL) FITTS:

i.ANNA[7] b.8 Oct.1772(Charl.V.R.;JHF);d.2 Nov.1778(JHF)[d.6 Nov.1778 Charl.V.R.sent].

ii.JOHN[7] b.16 Dec.1773(Charl.V.R.;JHF);d.22 Dec.1773(Charl.V.R.;JHF).

CHILDREN OF JOHN[6] & REBECCA (DRESSER) FITTS:

iii.JOHN[7] b.6 Jan.1777(Charl.V.R.;JHF);d.6 Nov.1778(JHF)[d.10 Nov.1778 Charlt.V.R.sent].

138-iv.ASEL[7] [ASHEL;ASAHEL] b.10 Apr.1778(JHF);b.10 Apr.1779(Charl.V.R.sent.).

v.ANNA[7] b.10 May 1781(JHF;Charl.V.R.).Unm.Joined Charl.Cong.Ch.Fb 1811.

139-vi.ROSWELL[7] b.7 Jly 1783(JHF;Charl.V.R."Rozel").

140-vii.JOHN[7] b.14 Oct.1785(JHF;Charl.V.R.).

viii.EUNICE[7] b.7 Nov.1788(Ch.V.R.;JHF);m.7 Jan.1810(Ch.V.R.)JOHN DUNBAR. Ch.:Adaline[8]b.10 Dec.1810;Paskall[8]b.22 May 1812;Aaron D.[8]b.29 Nv.1813;Hannah[8]d.y.;Roderick[8]; Louisa[8].

ix.EBER[7] b.16 Oct. & d.21 Oct.1790(JHF).

141-x.MARTIN[7] b.11 Oct.1791(JHF;Charlt.V.R.).

142-xi.PHEBE[7] b.28 Oct.1794(JHF;Charl.V.R.);m.HARVEY HOLBROOK of Brewer ME.

xii.LUCY[7] b.12 Dec.1797(JHF;Charlt.V.R.);pub.7 Ag 1825(JHF);m.30 Ag.1825(Charlt.V.R.); m.28 Jly 1825(Dedham V.R.) to CHARLES CHICKERING of Dedham MA. Settl.Pawtucket R.Is.& he d.26 Ag.1841. Ch.:Ann[8]b.19 Sep.1826;Charles E.[8] b.14 Je 1828;Rebecca L.[8] b.5 Jan.1830,d.28 Dec.1835.(LURY in JHF & he may be correct[i.e.Philura?].)

xiii.REBECCA[7] b.22 May 1802(JHF;Charlt.V.R.);pub.25 Dec.1825;m.19 Jan.1826(Charlt.V. R.)EBEN.COOK MANN of Cavendish VT by Rev.James Boomer.Settl.Proctorsville CT.Ch.: Francis F.[8] b.13 Dec.1826;m.N.Y.C.,Adaline Taylor; Philura M.[8]b.25 Je 1828,d.2 Fb 1829;

Chester Q.[8] b.25 Nov.1830;d.Mar.1833.

PETER [6] FITTS of Oakham MA. Family No. 59.

PETER[6]-59 FITTS (Jonathan[5]-26;Robert[4]-12;Abraham[3]-7 Jr.;Abraham[2]-4;Robert[1]-1) b.30 Sep.1762 (Sutton MA V.R.).

Peter[6] was farmer in Oakham MA owning 85A in northern part of town near Coldbrook ..deac.many yrs.Cong.Ch. Whig & Free Soiler..enl.serv.War of 1812.[Mid.Co.His.which says Lydia b.8 Sep.1760;d.25 Fb 1810 & calls 2d wife Lucy King of Athol.]

Party to Deeds:1804,Nv.9;1805,Nv.7,13,30;1810,May 26;1815,Mar.2;1817,Mar.28;1825,Fb 10;1827,Mar.6;1831,Jan.29.(JHF)

Peter[6] d.20 May 1839 ae.76(Oakh.V.R.sent);d.21 May 1839 ae.76(JHF).Will 18 May 1839 proved 1st Tues.Jly 1839(Vol.84,p.16)[JHF].

He m.(1)17 Sep.1789;int.23 Ag.1789(Oakh.V.R.) LYDIA BERRY.She b.9 Ag 1760 Oakh.;d. Feb.[Jan.?]25,1810[ae.49,G.S.1](Oakh.V.R.) dau.of Sheers & Esther(Woodward)Berry & grdau. of Joseph & Thankful(Sheers)Berry & of Benoni & Elizabeth(Mirick)Woodward.[Lydia b.8Sp1760?]

Peter[6] m.(2)int.28 Sep.1811(Oakh.V.R.) LUCY(HOWE)KNIGHT of Athol MA.

[JHF names 1st wife as Lydia Perry.]Mid.Co.His.says Lydia b.Rutland MA & that her fa was of the Berry fam.of Framingham MA. See also V.R.

CHILDREN OF PETER[6] & LYDIA (BERRY) FITTS:

i.JONATHAN[7] b.7 Sp.1790(Okh.V.R.;JHF);d.29 Nv.1807[a.17 G.S.1]Okh.V.R.;d.27 Nv.(JHF).

143-ii.JESSE[7] b.24 Mar.1792 (Oakham MA V.R.;JHF).

iii.ZADOK[7] b.28 Mar.1794(JHF);d.7 Apr.1795(Mid.Co.His.).

iv.MARY[7] b.3 Je 1796(JHF);m.22 Jan.1817(C.R.Oakh.V.R.;JHF)FREDERICK A.PRESHOE of Oakham.[JHF:Presho].Lived to celebrate their 50th anniv.22 Jan.1867.

v.ELISHA[7] b.24 Mar.1799(Oakh.V.R.sent);b.29 Mar.1799(JHF);d.3 May 1836(JHF);m.17 Feb. 1822 ZILA JOHNSON(Oakh.V.R.,he of Paris,ME.). Ch.: Geo.Emery[8]; John Appleton[8].

DANIEL [6] FITTS of Oxford MA. Family No. 60.

DANIEL[6]-60 FITTS (Benjamin[5]-28;Robert[4]-12;Abraham[3]-7 Jr.;Abraham[2]-4;Robert[1]-1)b.14 Apr.1753 (Sutton MA V.R.;Oxf.Hist.).[JHF says 1758,evid.an error.]

Daniel[6]settl.in NW part of town of Oxford MA. Party to Deeds:1789,Mar.23;1794,Nov.7; 1796,Ap 2;1798,Mar.12;1812,Fb 22,1815,Ap 16;1821,Ap 2;1831,Jly 5;1832,Jan.9.(JHF)

Daniel Fits,Priv.,Capt.Abijah Burbank's co.;Col.Jacob Davis' regt.;marched 30 Jly 1780; disch.4 Aug.1780;serv.8½ days,travel included on alarm at R.Is.

Daniel[6] m.1st Bapt.Ch.,Sutton by Rev.Jeremiah Barstow CHLOE WHITE,both of Sutton. (She of Charlton fide Oxf.His.)m.9 Apr.1778(JHF). She d.Oxf.22 Jan.1837 ae.80(Oxf.V.R.; JHF) [Reg.,v.63,p.154:John[4]Sprague b.Mendon 28 Mar.1714;m.28 Mar.1764,Hannah White. His Will(Milford MA 2 Aug.1796)ment.wife's dau.Chloe Fitts...]

Daniel[6] d.Oxf.13 Fb 1837,ae.84(Oxf.V.R.;JHF).[Oxf.His.3 Fb 1837 ae.84 sent].Will 9 Apr. 1823 prov.4 Apr.1837.

CHILDREN OF DANIEL[6] & CHLOE (WHITE) FITTS:

i.SALLY[7] b.18 Dec.1779;m.6 Mar.1803(Ox.V.R.)[2d wife] ABIJAH LAMB of Oxford MA.

ii.CHLOE[7] b.19 Ap 1781;m.6 Jan.1799(Ox.V.R.) W[m] HENDERSON JR. [JHF:"of VT"].Oxf. His.says W[m]Henderson of Oakham settl.at Oxf., rem.to E.Greenwich R.Is., Shutesbury & Columbus,N.Y. Both d.Buffalo,N.Y. & have many desc.in N.Y.State.

144-iii.SOPHIA[7] b.10 Nov.1783;m.(2d wife) REUBEN ADAMS.

145-iv.DANIEL[7] b.6 Jan.1785.

v.CAROLINE[7] b.4 Ag 1786;m.9 Mar.1809(Oxf.V.R.) JOSHUA BURRILL of Thompson CT. Hotel-keeper Onondaga Co.& Righville,Genesee Co.,N.Y. d.Pembroke,N.Y. Ch.:Patty[8] m. ___Redman(12 ch.);Acksah[8] m.John King(4 ch.);Arba[8] m.(Had ch.);Mahaleth[8] m.(No ch.)

vi.ABIJAH[7] b.7 Sep.1788(JHF);[b.1 Sep.1788 Ox.His.as sent];d.y.

vii.ROXILANA[7] b.23 Je 1792;m.int.26 Je 1814 JOHN BURRILL JR(bro.of Joshua who m. Caroline[7]).To Thompson CT;rem.to Willimantic where she d. He d.E.Hartfd. 4 ch. [Oxf.V. R.as sent has Roxany int.to John Barrett Jr.of Thompson CT.]

146-viii.JOHN[7] b.13 Je 1794.

147-ix.ARBA[7] b.14 Sep.1796.

x.TIRZA[7] b.11 Nov.1800;d.y.

WALTER [6] FITTS of Oxford MA. Family No. 61.

WALTER[6]-61 FITTS (Benjamin[5]-28;Robert[4]-12;Abraham[3]-7 Jr.;Abraham[2]-4;Robert[1]-1) b. 4 Apr.1755 (Sutton MA V.R.;JHF).

Walter[6] liv.in Oxford,Warwick,Auburn & Charlton MA. He d.4 Mar.1825,ae.70(Oxf.V.R.).

He m.(1)int.10 Je 1778(Oxf.V.R.) SARAH MERIAM of the County Gore.She b.3 Feb.1760

County Gore in Oxf.dau.of Eben[r] & Elisabeth(Locke)Meriam; grdau.of Eben[r] & Elisabeth (Meriam)Locke of Lexington;grgrdau.of Dea.W[m]Locke of Woburn MA whose fa.W[m] was b.Stepney Parish,London,Eng.,13 Dec.1628[sic JHF].

Walter[6] m.(2)[int.Fitch]5 Mar.1818 ELIZABETH BLANCHARD wid.of Thompson CT(Sturbridge MA V.R.).

CHILDREN OF WALTER[6] & SARAH (MERIAM) FITTS:

i.MIRIAM[7] b.14 Feb.1779(Oxf.V.R.;JHF);m.29 Je 1795(Oxf.V.R.;JHF)by Rev.Elias Dwelly NATHAN PRATT of Charlton & Sturbridge. No ch.(Ox.His.).[V.R.b."Meriam"]

ii.BETSEY[7] b.5 Nov.1780(Ox.V.R.;JHF);d.Jly 1821(JHF);m.26 Fb 1801(Auburn V.R.)JAMES CUDWORTH of Auburn(JHF);[of Ward where they settl.(Ox.His.)]. 8 ch.(JHF)

148-iii.WALTER[7] b.12 Jan.1783(JHF;Oxf.V.R.[b.in Warwick].)

iv.SYLVANUS[7] b.22 Mar.1785(JHF;Ox.V.R.[as Silvanus]);d.20 Nov.1785(JHF;Ox.V.R.).

v.SARAH[7] b.15 Sep.1787 or'78[sic JHF];m.1819 ISRAEL STOCKWELL of Thompson CT son of Absalom Stockwell of Worcester. 3 ch. Settl.at Ward MA.

149-vi.JONATHAN[7] b.13 Aug.1791.

vii.MARTHA[7] b.9 Je 1793 or'4[sic JHF];d.Millbury 18 Sep.1844;m.20 Ap.1817(Auburn V.R.) [int.4 Ap 1817 Oxf.V.R.]STEPHEN GOULD LIVERMORE son of Reuben of Sudbury. 10 ch.

viii.CELIA[7] b.17 Dec.1796;d.Auburn Sep.1802.(JHF)

ix.JOTHAM[7] b.14 Sep.1799;d.Auburn Sep.1802.(JHF)

x.CELIA[7] b.24 Dec.1802;m.20 Jan.1821(sic JHF);int.3 Jan.1822[sic Greenfield MA V.R.as sent]her cousin JEREMIAH PRATT of Charlton. 10 ch.& d.Greenfield 13 Apr.1849 ae.46 (V.R.). Ox.His.says they settl.in Sturbridge.

ROBERT [6] FITTS of Oxford,Charlton,Sutton MA. Family No. 62.

ROBERT[6]-62 FITTS (Benjamin[5]-28;Robert[4]-12;Abraham[3]-7 Jr.;Abraham[2]-4;Robert[1]-1) b. 27 Mar.1757 (Sutton MA V.R.:JHF).

Robert[6] liv.Oxford,Warwick,Sutton,Charlton & Auburn MA. Party to Deeds:1780,Oct.13; 1781,Nov.12;1786,Je 24;1790,Fb 3;1791,Mr 15;1792,Oct.8,Nv 21 & 22;1793,Ag 1;1796,Jan. 15;1798,Mr.11;1802,Mr 16,Dec.20;1803,Jan.13,Fb 10;1806,Dec.3;1808,Mr 2,4,11;1809,Sp.20; 1810,Fb 21;1811,Mr 30,27,Apr.24;1812,Mr 7;1814,Apr.27,May 31;1822,Oct.28;1823,Jan.22; 1825,Jan.31;1826,Mr.22,May 13;1827,Oct.30;1830,Jan.8,Oct.7.(JHF)

Mass.Sold.Rev.:"Robert Fitts,Ward(Auburn),Private,Capt.John Crowl's Co.of Minute-men, Col.Learned's regt.,which marched on the alarm of Apr.19,1775;serv.10 dys.;company reported as belonging to the new parish,later named Ward,taken off from Leicester,Worcester,Sutton & Oxford."

Robert[6] m.25 Ag 1778 by Rev.Joseph Bowman(Oxf.V.R.)[int.8 Ag 1778 Oxf.]both of Oxf. PHEBE PATCH dau.of Andrew Patch.

When a boy Robert[6] liv.with his Uncle Abraham[5]-30. Robert[6] liv.Auburn last of life. He d.29 Dec.1831,ae.74(Auburn V.R.;JHF). Will 14 Mar.1827,pr.6 Mar.1832(Vol.72-307,Worc'r.)

CHILDREN OF ROBERT[6] & PHEBE (PATCH) FITTS:

i.RHODA[7] b.Sun.30 May 1779(Sutt.V.R.;JHF);d.Sun.17 Jan.1830 ae.50;m.(1)int.4 Mar.1799 (Charl.V.R.)ROGER BARTLETT of Charlton;m.(2)NATHAN HASKELL of Wendall.No ch.

150-ii.EDWARD[7] b.Mon.26 Mar.1781 (Sutton MA V.R.).

151-iii.RUFUS[7] b.Mon.16 Jan.1786(JHF);b.26 Jan.1786(Sutton V.R.as sent).

iv.ANNA[7] b.Sat.15 Mar.1788(Sutt.V.R.;JHF);d.7 Ap 1839(JHF);m.22 Jan.1809(Auburn V.R.; JHF)PORTER NUTTING of Leverett. Several ch.

v.POLLY[7] b.Tues.20 Ap 1790;d.Sun.7 Je 1812,ae.22;m.10 Ag.1806 REUBEN ADAMS who m. (2)Sophia[7]-144 Fitts,q.v. (Charl.V.R.:Reuben Adams[Albe?][sic].See also Polly(Fitts)Albee.)

152-vi.ROBERT[7] b.Tues.5 Ag 1794.(JHF)

vii.PHEBE[7] b.Th.5 Ag 1797;m.15 Jan.1818 by Rev.Enoch Pond[int.Nv.1817]ALDEN WOOD of Leverett. Several ch.

153-viii.HERVEY[7] b.Fri.22 Nov.1799.(JHF)

154-ix.JAMES[7] b.Mon.30 Jly 1804.(JHF)

MARY [6] (FITTS) YOUNG of Jamaica VT. Family No. 63.

MARY[6]-63 (FITTS) YOUNG (Benjamin[5]-28;Robert[4]-12;Abraham[3]-7 Jr.;Abra[m2]-4;Rob't[1]-1) b.10 Mar.1765 (JHF;Sutton MA V.R."Molly") Polly.

They liv.Jamaica VT where David Young was a founder of the Baptist Ch. Mary[6] d.there 27 Mar.1807.

Mary[6]m.(Oxf.)DAVID YOUNG.He d.Ag 1849,Jamaica VT.[He m.(2) Elizabeth Streeter & had other ch.incl.Jeremiah (m.Candace Knowlton) & Clarinda b.1813;d.21 Mar.1832.Unm.]

Ch.of David & Mary[6](Fitts)Young given in order as listed by JHF. Dates uncertain.

CHILDREN OF DAVID & MARY[6] (FITTS) YOUNG:
i.JONATHAN[7] YOUNG. Liv.Jamaica VT.
155-ii.JOB[7] YOUNG b.Oxford MA c.1787-88.
iii.WILLARD[7] YOUNG b.c.1795 Oxf.MA;m.1 Ap 1818 BETSEY DAVIS dau.of Ezekiel & Elizabeth(Kingsbury)Davis of Oxf. Ch.:Willard[8]Jr.b.1825;d.20 Ag 1855,brakeman on R.R.
iv.MARIA[7] YOUNG d.31 Dec.1863 ae.62.Unm.Housekeeper for her Uncle Silas[6]Fitts.
156-v.DAVID[7] YOUNG b.Oxford MA c.1803.
vi.ANDREW F.[7] YOUNG d.Oxf.MA 22 Ag 1825. Unm.

DAVID [6] FITTS of Oxford & Charlton MA. **Family No. 64.**

DAVID[6]-64 FITTS (Benjamin[5]-28;Robert[4]-12;Abraham[3]-7 Jr.;Abr[m2]-4;Rob't[1]-1) b.3 Oct. 1767 (Sutton MA V.R.;JHF).

He liv.at Oxfd.& Charl.MA & d.at Prov.R.Is. Deeds(at Worcester):1812,Je 6;1813,Oct.29; 1816,Jly 23;1817,Fb 27.(JHF)

David[6] m.19 Fb 1795(Oxf.His.;Oxf.V.R."in Plainfield")LUCINDA WHITON of Plainfield; int.2 Fb 1795[LUCINDA WHITING fide JHF](Oxf.V.R.).

CHILDREN OF DAVID[6] & LUCINDA (WHITON/WHITING) FITTS:
157-i.ABIJAH WHITING[7] b.6 Nov.1795 (Oxf.V.R."Abijah";JHF).
ii.LUCINDA[7] b.6 Je 1800(Oxf.V.R.;JHF);d.y.
iii.LEVI[7] b. 1 Sp 1802(Oxf.V.R.;JHF);d.ae.c.20.
iv.DAVID[7] b.11 Sp 1804(Oxf.V.R.;JHF).
v.PALMER[7] b.7 Sp 1806(Oxf.V.R.;JHF);d.y.
vi.HARRIOT[7] [sic] b.24 Apr.1809(JHF);b.24 Apr.___[1808?] [sic Oxf.V.R.];m.WILLIAM HUDSON of Providence. Several ch.

BENJAMIN [6] FITTS JR. of Oxford MA. **Family No. 65.**

BENJAMIN[6]-65 FITTS (Benjamin[5]-28;Robert[4]-12;Abraham[3]-7 Jr.;Abraham[2]-4;Robert[1]-1) b.21 Jly 1769 (Sutton MA V.R.as sent);b.24 Jly 1769 (JHF).

Party to Deeds:1799,Mar.11;1801,Fb 10;1806,Ap 29;1808,Mar.14;1812,Ap 13;1814,Mar.26; 1815,Sp 4;1816,Fb 6;1817,Fb 1,11;1821,Jan.22,Mar.4.

Benjamin[6]Jr.m.by Ebenezer Learned Esqr.28 Sep 1794(both of Charlton)(Oxf.V.R.)[int.13 Ag 1794(Charlt.V.R.)] SARAH RICH.She d.Oxf.2 Sep 1845 ae.75(Oxf.V.R.;JHF) dau.of Benjamin & Rebecca(Daggett)Rich.

He d.14 Sep 1858 ae.89 Oxford MA. Burial Oxford.

CHILDREN OF BENJAMIN[6] JR. & SARAH (RICH) FITTS:
i.CYNTHIA[7] b.1795;d.ae.3 yrs.(JHF)
ii.SAMUEL[7] b.10 Je 1797;d.3 Sep 1844(Oxf.V.R.;JHF) ae.47. Unm. Bur.in Oxford MA.
158-iii.CLARK[7] b.7 Oct.1799 (JHF).
159-iv.ALVIN[7] b.29 Ag 1801 (JHF).
160-v.DAVID[7] b.5 Dec 1805 (JHF).
161-vi.LEWIS[7] b.10 Dec 1807 (JHF).

ANDREW [6] FITTS of Oxford MA. **Family No. 66.**

ANDREW[6]-66 FITTS (Benjamin[5]-28;Robert[4]-12;Abraham[3]-7 Jr.;Abraham[2]-4;Robert[1]-1) b. 15 Mar.1773 (JHF).

Liv.with his fa.in SE part of Oxf. Party to Deeds(Oxf.& Charlt.):1796,Mar.16;1805,May 9;1808,Mr.14;1813;1814,Mr.22;1819,Jan.27;1802[sic]Sp 11;1821,Jan.5;1827,My 15;1829,Sp 5.

Andrew[6] of Oxf.m.(1)int.7 Nov.1814(Oxf.V.R.;Oxf.His.)RUTH PIKE.She b.24 Ag 1793;d. 27 Ap 1833 ae.40(Oxf.V.R.;Oxf.His.as sent;JHF)[Corresp.says 27 Ap 1832.Bur.Oxf.]dau.of George & Mary(Seaver)Pike[JHF];[Corresp.says Seares but no source.].

He m.(2)11 Ap 1835 ELEANOR PIKE a sis.of his 1st wife. Andrew[6] d.Oxf. 29 Jly 1849, ae.76(Oxf.V.R.;JHF);Bur.Oxf.MA. He d.on his farm c.2 mi.south of Oxf. Thirds set off to wid.Eleanor 7 May 1850. She d.later N.Y.state. [m.16 Ap 1835 (Oxf.V.R.as sent)]

CHILDREN OF ANDREW[6] & RUTH (PIKE) FITTS:
162-i.HARRISON[7] b.13 Mar.1815 (Oxford MA V.R.:JHF).
ii.FANNIE[7] b.6 May 1816(Oxf.V.R.;JHF);d.7 Mar.1900 Webster MA;m.21 May 1851(Webs. V.R.)by Rev.Daniel E.Chapin,Meth.Epis.Ch. MARTIN ALDRICH.He killed by R.R.cars 12 Dec.1879,son of Jesse & Susanna(Keith)Aldrich. Ch.:Frances Ida[8]b.23 Jly 1853;Lydia Ines[8] b.6 Nov.1855.
163-iii.BENJAMIN[7] b.30 May 1817 (Oxf.V.R.;JHF).
iv.GEORGE PIKE[7] b.25 Sp 1818(Oxf.V.R.;JHF);d.9 Je 1855,Ontario,N.Y. Unm.
164-v.SUMNER[7] b.4 Jan.1820 (Oxf.V.R.;JHF).

vi.EMELINE[7] b.27 Ag 1821(Oxf.V.R.;JHF);d.12 Fb 1880,Rollin,Mich. Unm.

vii.LYDIA ANN[7] b.28 May 1823(Oxf.V.R.;JHF);d.9 Oct.1851,Webster MA;m.18 May 1845 (Oxf.V.R.;JHF)JEREMIAH C.SHOLES of Sturbridge. Ch.:Erwin J.[8] b.2 Jan.1848;Frank b.3 Jly 1851. [m.26 Jly 1847(Lancaster MA V.R.as sent by corresp.)]

viii.ELIZABETH[7] b.9 Dec.1824(JHF;Oxf.V.R."Betsy R.");m.16 Ag 1847(Oxf.V.R.;JHF)[1] W[m] C.HART of Lancaster(V.R.)[of Pomfret VT JHF]. Liv.Cornish,N.H. Ch.:George A.[8] b.Jly 1848;W[m]Lazell[8] b.Je 1850;Ella Elisabeth[8] b.Mar.1853;Willis[8] b.Ap 1856;Etta[8] b.Je 1867.

ix.MARY LOUISA[7] b.30 Sep.1827(Oxf.V.R.;JHF)[V.R.:Louisa];d.14 Sp 1846. Bur.Oxf.MA.

165-x.NELSON ANDREW[7] b.9 Mar.1829 (Oxf.V.R.;JHF).[JHF:Andrew Nelson;V.R.:Nelson A.].

EBENEZER [6] FITTS of Oxford MA. Family No. 67.

EBENEZER[6]-67 FITTS (Benjamin[5]-28;Robert[4]-12;Abraham[3]-7 Jr.;Abraham[2]-4;Robert[1]-1) b.16 Sep 1786 (Oxford MA V.R.;JHF).

Liv.Oxford,blacksmith. Party to Deeds:1826,May 6,Sp 30;1829,Ap 1. He d.Oxf.MA 18 Ag 1865.

Ebenezer[6] m.29 May 1808(Oxf.V.R.)ELIZA COBURN of Charlton.She d.Clinton 29 Dec. 1880 ae.92y8m.

CHILDREN OF EBENEZER[6] & ELIZA (COBURN) FITTS:

i.ADALINE[7] b.3 Fb 1809(Oxf.V.R.;JHF);m.DAVID[7]-156 YOUNG, q.v.

166-ii.SILAS[7] b.20 Je 1810 (Oxf.V.R.);b.1811(JHF).

iii.PALMER[7] b.3 Sep.1814(Oxf.V.R.as sent);b.3 Sep.1813(JHF)."When about 23 he mysteriously disappeared and no trace of him was ever discovered."(JHF)

167-iv.LINUS[7] b.31 Dec 1817 (JHF;Oxf.V.R."at Charlton").

v.MARY ELIZA[7] b.27 Ag 1820 at Charlton(Oxf.V.R.);d.16 Mar.1867;m.WILLIAM A.ELLIS of Oxf. Ch.:Ella Augusta[8];Linus[8] who d.y. fide Oxf.His.

168-vi.LEVI[7] b.7 Ag 1826 (Oxf.V.R.;JHF).

CALEB [6] FITTS of Charlton MA. Family No. 68.

CALEB[6]-68 FITTS (Ebenezer[5]-29;Robert[4]-12;Abraham[3]-7 Jr.;Abraham[2]-4;Robert[1]-1) b.25 May 1756 (Sutton MA V.R.);b.25 May 1755 (JHF). [V.R.as sent by corresp.]

Caleb[6] & his wife joined Cong.Ch. Charlton 14 Sep 1800 where they had settled.

Party to Deeds:1782,Dec.10;1787,Oct.8;1791,Je 24;1792,Mar.19;1797,Mar.10;1802,Oct.26; 1805,Dec.16;1806,Je 24;1815,Sp 8;1816,May 13,Ag 6;1819,Jly 12;1824,Nov.30.

Caleb[6] m.24 Ag 1780"at Oxford"(Dudley V.R.;Oxf.V.R.) RACHEL PATCH of Oxf.[int.18 Jly 1780(Caleb of Dudley & Rachel of Oxf.)].She b.27 Jly 1763;d.14 Nov.1831 ae.68 dau.of Andrew Patch & sis.of Phebe who m.Robert[6]-62 Fitts.[JHF says m.1 Ag 1780.]

Caleb[6] Fitts d.Charlton MA 5 Feb.1841.(JHF)

CHILDREN OF CALEB[6] & RACHEL (PATCH) FITTS:

i.ANDREW PATCH[7] b.12 Jly 1781 (Charl.V.R.;JHF);d.16 Nov.1789 (JHF).

169-ii.CHARLES[7] b.19 Dec.1783 (Charl.V.R.;JHF);bp.14 Sp 1800.(JHF)

iii.MARY[7] b.6 Je 1786(Charl.V.R.;JHF);bp.Sp 1800;d.10 Ag 1816;m.8 Je 1809(Charl.V.R.) RUFUS TWISS. Ch.:William[8];Hannah[8];Clarissa[8] b.16 Je 1813.

iv.RACHEL[7] b.3 Apr.1789;d.16 May 1789.

v.RACHEL[7] b.8 Nov.1790(Chrl.V.R.;JHF);bp.14 Sp 1800;m.2 Ap 1820(Chrl.V.R.) NATHANIEL HEYWOOD(V.R.as sent);[JHF:m.Mar.1820 NATH'L HEYWARD].Liv.Rochester,N.Y.

vi.CLARISSA[7] b.17 Oct.1792"Clarry"(Chrl.V.R.as sent);b.7 Oct.1792 (JHF);bp.14 Sp 1800; d.16 Je 1813.

vii.CHLOE[7]b.21 Mar.1796(Chrl.V.R.;JHF);bp.14 Sp 1800;joined Cong.Ch.22 Ag 1824;m.28 Fb 1825(Chrl.V.R.) SAMUEL MAYO of Oxf.[int.7 Fb 1825(Oxf.V.R.)] Chloe d.1864.

170-viii.CALEB[7] b.7 Jan.1799 (Chrl.V.R.;JHF);bp.14 Sp 1800.

ix.LUCINA[7] b.19 Oct.1801(JHF);[Lusina]b.17 Oct.1801(Chrl.V.R.as sent);bp.12 Sp 1802;d.11 Ag 1824;m.31 Ag 1823(Chrl.V.R.)DAVID DODGE of Oxf.[int.9 Ag 1823(Oxf.V.R.)].

171-x.ANDREW PATCH[7] b.24 Mar.1804(Chrl.V.R.;JHF);bp.29 Jly 1804 by Rev.Edw.Whipple.

xi.LEONARD[7] b.21 Dec.1807 (Chrl.V.R.;JHF);d.11 Oct.1810 (Chrl.V.R.;JHF).

NATHANIEL [6] FITTS of Wardsboro VT. Family No. 69.

NATHANIEL[6]-69 FITTS (Ebenezer[5]-29;Robert[4]-12;Abraham[3]-7 Jr.;Abraham[2]-4;Robert[1]1) b.5 Ag 1759 (Sutton MA V.R.;JHF).

Mass.Sold.Rev.:Nathaniel Fitts Priv.,C[Pt]Nath'l Healy's Co.,C[ol]Jon[a]Holman's Regt.;serv. 30 dys at Ft.Edward;roll dated Oct.17,1777;also C[Pt]Lemuel Corbin's(Dudley)Co.,C[ol]Jacob Davis' Regt.;serv.13 dys;Co.detached for serv.at R.Is.on alarm of Jly 30,1780;roll sworn to in Plymouth co.

About 1790 he mov.fr.Dudley MA to Wardsboro VT & settl.on a farm. He d.there 13 Je

1849 (Wrd.VT V.R.;JHF p.60);ae.90(JHF);"ae.92 Snead Cem.Wardsboro"(VT V.R.as sent).

Nathaniel[6] m.1793 SARAH RAMSDELL of Wardsboro VT. She d.18 Apr.1837,ae.72(JHF).

CHILDREN OF NATHANIEL[6] & SARAH (RAMSDELL) FITTS:

172-i.LEVI[7] b.10 Jan.1795 (JHF).

ii.NATHANIEL[7] b.25 Mar.1797;d.Je 1808 (JHF).

173-iii.AMASA[7] b.23 Jly 1800 (JHF).

174-iv.EBENEZER[7] b.2 Nov.1802 (JHF).

v.SARAH[7] b.3 Fb 1805;d.12 Ag 1883;m.30 May 1824(VT V.R.sent)JOSEPH E.KNOWLTON. Liv.Wardsboro & Jamaica VT. Ch.:Adaline S.[8]b.15 Nv 1824;Emory J.[8]b.12 Mr 1826(m.Adaline Pierce);Gilbert N.[8]b.16 Sp 1828;d.15 Dc 1847;William F.[8]b.7 Nv 1831(m.Ellen Bingham);Orin F.[8]b.14 Fb 1835(m.C.F.Haskell);Laura A.[8]b.30 Mr 1838(m.W[m]H.Carr);Julia H.[8] b.30 Ag 1840(m.Charles S.Clark);Edwin[8]b.13 Mr 1844;d.11 Ag 1844.

vi.JOANNA[7] b.28 Ag 1808;d.15 May 1864 Wardsb.;m.30 May 1855 ABNER WHITE. No ch.

vii.LAURA[7] b.11 Je 1811;m.26 Mar.1833(VT V.R.) WILLARD JOHNSON. Liv.Dover & So. Wardsboro. Ch.:Norman C.[8]b.8 Ap 1836;Arosette A.[8]b.5 Sp 1846.

EBENEZER [6] FITTS JR. of Dudley MA. Family No. 70.

EBENEZER[6]-70 FITTS (Ebenezer[5]-29;Robert[4]-12;Abraham[3]-7 Jr.;Abraham[2]-4;Robert[1]-1) b.18 Nov.1761 (Sutton MA V.R.;JHF).

Party to Deeds:1786,Mr 20;1790,Ap 7;1810,Jan.7,8;1811,Dc 3;1817,Ag 4;1820,Ap 20(JHF)

Ebenezer[6]Fitts Jr.m.15 Dec.1785 by Chas.Gleason,Clerk(Dudley V.R.) [both of Dudley] MARY MANSFIELD.She b.12 Fb 1766;d.13 Mar.1826,ae.60. He d.7 Apr.1840.

CHILDREN OF EBENEZER[6] JR. & MARY (MANSFIELD) FITTS:

i.SAMUEL[7]b.6 Oct.1786(Dud.V.R.;JHF);d.Chrl.30 Je 1866 ae.76y1m(res.Charlton)(V.R.);m. int.26 Oct.1812(Dud.V.R.)EUNICE CASE.She b.W.Greenwich,R.I.;d.Chrl.5 Fb 1888 ae.97y, dau.of Thomas Case Esq. No ch. Deeds:1829,Jan.17;1830,Je 28. Lived Charlton MA.

ii.POLLY[7]b.26 Jan.1789(Chrl.V.R.;JHF);m.(of Dudley)28 May 1806(Dud.V.R.;JHF)REUBEN ALBEE of Chrl.;int.7 Apr.1806(Chrl.V.R.,Reuben Albe Jr.).He b.8 Ap 1784. Ch.:Emily[8]b.14 Nv 1806;d.19 Nv 1819;Serina[8]b.14 Ag 1808;d.3 Nv 1836;Cyrus[8]b.2 Ag 1811,Unm.;Alford[8] b..20 Oct.1815,d.22 Oct.1850,physician Pascove,R.I.;Reuben[8].[JHF:Polly m.28 May 1805.]

iii.SALLY[7]b.1 May 1797(Dud.V.R.;JHF);d.4 May 1881,84y3d(of Oxf.)(Oxf.V.R.);m.18 Oct. 1820(Dud.V.R.)CALEB POPE.He d.16 Nv 1880(Oxf.) Ch.:Effingham[8] d.y.;Emily[8] m.Lyman Laws (JHF);[Law in Oxf.His.]

iv.LEAFY[7]b.9 Jly 1802(Dud.V.R.;JHF);m.(Lefa)23 Mar.1820(Dud.V.R.)DEXTER ALDEN of Southbridge(V.R.as sent)[of Southboro - JHF];int.12 Fb 1820(JHF).Liv.Webster. Ch.:Dau.[8] d.y.;Samuel[8];George[8];Loritta[8].

ABRAHAM [6] FITTS of Newfane VT. Family No. 71.

ABRAHAM[6]-71 FITTS (Abraham[5]-30;Robert[4]-12;Abraham[3]-7 Jr.;Abraham[2]-4;Robert[1]-1) b.4 Nov.1769, Sutton MA (Sutton MA V.R.;JHF).

Abraham[6]was one of the earliest residents of"The Hague"(Dummerston VT) buying Lot No.116 1787 fr.Josiah Packard.He liv.near Fall Brook..1785 & was listed 1793 in District No.7. He liv.where B.F.Willard later owned.[See Hemenway's Vt.Gaz.v.5,pt.2,p.77,105,110.]

He m.CHARLOTTE BARNES who d.Newfane VT(VT V.R.)24 Je 1833. Abraham[6]mov.to Newfane where he d.8 Jan.1857 ae.89(Vt.V.R.as sent).

There may have been more ch.than those we found rec.of.

CHILDREN OF ABRAHAM[6] & CHARLOTTE (BARNES) FITTS:

i.MARY A.[7] d.Newfane,pneumonia 8 Fb 1883,ae.69y11m (VT.V.R.).

ii.SOPHIA [7] d.Newfane,dilatation of heart,25 Fb 1897 ae.82y1m19d b.Newfane (VT V.R.).

SAMUEL [6] FITTS of Freeport ME. Family No. 72.

SAMUEL[6]-72 FITTS (John[5]-32;Samuel[4]-13;Abraham[3]-7 Jr.;Abraham[2]-4;Robert[1]-1) b.28 Nov.1768 (JHF).

1810 Census: Fitts,Samuel - CUMB 180 - Freeport (Index).

1820 Census: Fitz,Samuel - CUMB 447 - Freeport (Index).

1830 Census: Fitts,Samuel - CUM 332 - Freeport (Index).

1850 Census:Freeport,ME. Samuel Fitts,81,farmer,b.ME; Eleanor G.Fitts,57; John 26;Mary 24;Joseph 19? joiner;Almira 16?;Samuel 32 farmer,real est.$2,000.

1860 Census:Freeport ME.457/444. Sam Fitts [42?] farmer $2500/700;Eleanor 67;Mary 34; Almira 26;Edwin 18;Woodbury 15.

1880 Census:Freeport ME.311/340.Samuel Fitts 62,single,farmer,b.ME,par.b.ME;Elmira Fitts 46,unm.,keeping ho.,b.ME,par.b.ME.

He settl.in Freeport ME where all of his ch.except John[7] also lived.

Cumb.Co.Deeds v.48,p.190:I William Brown of Freeport..Massachusetts yeoman[for $115] ...pd by Samuel Fitts of Freeport..yeoman...sell..piece of Ld ..in Freeport ..[20A pt of Lot 23 on Rang A]bd'd..beg.atNEly cor.of ld that Stephen Coffin bought of ..Nason of the same lot thence running NE adjoining ld of John Fitts so far as that a NW line across sd Lot No.23..to ld of William Dodd shall contain[20A]reserving priv.of a drift road next to ld of John Fitts thro the sd 20A to pass & repass at all times...31 Dec.1796.Ack.18 Mar. 1797.Rec'd 28 Jan.1806..

Samuel[6] m.his cousin ELEANOR GOOGINS of Saco ME,15 Fb 1815.She b.13 Je 1792; d.21 Jan.1880,ae.87y(Webster Cem.Freeport). Samuel[6] d.16 Mar.1853,ae.84y3m(Web.Cem.)

CHILDREN OF SAMUEL[6] & ELEANOR (GOOGINS) FITTS:

175-i.EBENEZER[7] b.4 May 1816.

ii.SAMUEL[7] b.31 Oct.1817;d.18 Ag 1901.Unm.(Webster Cem.) [Known as"old Uncle Sam".]

iii.SUSAN[7] b.3 Apr.1820;d.8 Mar.1897 ae.76-11-5(Web.Cem.);m.21 Oct.1841 JOSEPH DAVIS.He d.20 Oct.1895 ae.88-4-23.At least 1 son(Web.Cem.):Frederick T.[8]d.Annapolis MD 30 Dec.1864,ae.21y10m;Mem.Co.H,20th Reg.ME Vols.[The famous"20th ME".]

iv.ELEANOR[7] b.31 Mar.1822;m.PETER BROWN TUTTLE(b.19 Ag 1817)bro.of James T.

176-v.JOHN[7] b.20 Apr.1824.

vi.MARY[7] b.23 Feb.1826;d.21 Oct.1868,ae.42y8m.(Webster Cem.,Freeport ME). Unm.

vii.ELIZABETH J.[7] b.5 May 1828; m.14 Nov.1847 JAMES T.TUTTLE. At least one dau.: Eliza P.[8] b.Freeport 3 Jly 1854;m.14 Nov.1871 Henry D.[8]Brackett.[Brackett Gen.p.174]

177-viii.JOSEPH G.[7] b.22 Sep.1830.

ix.ALMIRA[7]b.4 Je 1833;d.1 Apr.1889.Unm.(Web.St.Cem.)

x.SIMEON PHILIP[7] b.5 Je 1836;d.22 Ag 1838.(Web.St.Cem.Freeport)

EBENEZER [6] FITZ of Pepperelborough & Castine ME. Family No. 73.

EBENEZER[6]-73 FITZ (Simeon[5]-33;Samuel[4]-13;Abraham[3]-7 Jr.;Abraham[2]-4;Robert[1]-1) b. c.1780 Scarborough ME.

We note that JHF assigns no ch.to Benj.[5]-35 Fitts.However,Stackpole's Old Kitt.has (p.402)5 ch.among them a son Ebenezer[6]b.21 Sep.1779 about whom we have no more info. JHF lists this Ebenezer[6]"b.1780"as son of Simeon[5]of Scarboro.The two Ebenezer's(b.1779 & 1780)would have been 1st cousins. Any poss.error here? Benj.[5]-35 was of Kittery & his bro.Simeon[5]-33 was of Scarboro.

1810 Census ME(Index):Ebenezer Fitz HANC 495 - Castine.

1820 Census ME(Index):Ebenezer Fitz HANC 592 - Castine.

1850 Census ME Castine(v.10,p.19):John Foster,52,mariner,b.England;Eunice Foster,66,b. ME;Ebenezer Fitz,70,barber,$100 real est.,b.ME;Charles T.Fitz,34,tinplate worker.

1860 Census ME Castine:Daniel Clarke,37,seaman;[3 more seemingly unrelated names]; Eunice Foster,74;Charles Fitts,42,tinplate worker,b.ME.

Ebenezer[6]m.(1) MARY _____ in Kennebunk ME. [One ch.who d.y.in Castine.]

He m.(2) NANCY ANN PRUDEN. Ebenezer[6] d.Castine Mar.1851.

Deed 1802,Nov.18 signed Ebenezer Fitz,Pepperelborough,cordwainer [i.e.shoemaker] & Mary Fitz his wife.Another(Oct.4,1817)signed Ebenezer Fitz,Castine,barber,& Nancy Ann..

CHILDREN OF EBENEZER[6] & NANCY ANN (PRUDEN) FITTS:

i.EBENEZER P.[7] Liv.Oxford ME(1840 Census)with wife & son under 5. Adm.to Ch.Oxf.ME 26 Apr.1840. Listed as"field driver & fence viewer"Oxford 1844.He m.(2)4 Mar.1844 HANNAH D.JACKSON of Oxf. She b.7 Nov.1816 dau.of Josiah & Deborah Jackson. Liv.Norway ME(Oxf.Co.)where he signed a deed 16 Fb 1864.

ii.CHARLES T.[7] b.c.1816-18."Tin plate & sheet iron worker at Castine,where he had a wife living in 1868."(JHF).Party to Deeds:1855,Oct.11;1856,Oct.21. See Census above.

iii.MARY[7] d.y. (JHF)

EPHRAIM [6] FITTS of Bath ME. Family No. 74.

EPHRAIM[6]-74 FITTS (Ephraim[5]-34;Samuel[4]-13;Abraham[3]-7 Jr.;Abraham[2]-4;Robert[1]-1) b. Bath ME 4 Jly 1779. [Date sent by corresp. No source given.] (Tallman Gen.:b.c.1785)

Appears in Index for 1820 & 1830 Census but not in that for 1810. (Bath ME)

1850 Census(Lincoln Co.ME,Bath,v.22):Henry Tallman 40(Atty Gen.of State);Sarah 32;Peleg 14;James H.12;Georgeanna 9;Lydia Fitts 65,b.ME;Ebenezer Fitts 27 mariner,real est. $500;Lydia Fitts Jr.22;Ephraim Fitts ? mariner.

1860 Census(Bath ME)v.68:A.P.Dennison 35 lawyer;Lydia M.34;Georgianna Tallman 19; Lydia H.Fitts 72 b.ME.

Ephraim Fitts & James Harlow(bro-in-law?)bought 19 May 1815 fr.Peter H.Green & W[m] Emerson prop.on High St.,Bath where they both liv. Ephraim Fitts,mariner(wife Lydia re-

linq.dower rts.)22 Mar.1824($400)sold ½ int.incl.½ ho."where I formerly liv..."to Nath[l]Weld of Bath[lot beg.SE cor.Peter H.Green's ld run.W to turnpike then E to High St.then N to beg.] Descrip.tallies w/prop.sold 1833 by Fitts/Theresa C.Johnson/Harlows/Donnells which excepts"right..conveyed by..Fitts to..Weld".Meanwhile Ephraim had purch.ano.ho.on top of the hill bd'd by High,Court & Center Sts.on site now used by Co.Court Ho.in Bath.It was in Fitts'fam.40 yrs.(bot fr.Nath'l Weld 20 Fb 1824).In 1851-2 Sar.Tallman purch.rts.of her sis.Lydia & bros.Lightbourn N.& Chas.W. In 1852 Ephraim H.sold his sh.to bro.Eben H. On 25 Mr.1864 Lydia,wid.of Ephraim & dau.Lydia M.Dennison quitcl.to Lydia's husb.A.P.Dennison who sold ho.stead to Co.of Sagadahoc($1500). Wid.Fitts who had been in Ptld OR ret.to liv.in Bath w/Dennisons & d.there 1864.In 1871 Lovisa Fitts of Winthrop ME wid.of L.N.Fitts quitcl.($287)her 58/294ths sh.inher.in rt.of her son Henry T.Fitts.(Tall.Gen. sent)

Ephraim[6] m.17 Oct.1809 Brunswick Me. LYDIA HUNT.She b.Brunswk.10 Oct.1788;d.Bath 9 Jly 1864;Bur.Yarmouth ME;dau.of Ephraim & Martha(Lowell)Hunt & Ephraim[6]'s cousin on Lowell side.Lydia adm.Cong.Ch.Bath(Winter St.Ch.)5 Oct.1814 & ch.bp.there.

Ephraim[6] d.at sea Je[Jly]26,1834. Buried at sea, mariner.

CHILDREN OF EPHRAIM[6] & LYDIA (HUNT) FITTS:(Bible;Tall.Gen.;Lowell Gen.;corresp.)

i.SARAH[7] b.Bath 4 Sp 1812;bp.2 Jly 1817;d.26 Je 1856;m.1833 Judge HENRY TALLMAN.

ii.EPHRAIM[7] b.Bath ME 4 Ap 1814;bp.2 Jly 1817;d.3 Jan.1829. (Sent corresp.)

iii.ALICE JOHNSON[7] b.Bath ME 15 Ap 1816;bp.2 Jly 1817;d.y.

iv.WILLIAM JOHNSON[7] b.Bath 4 Ag 1818;d.3 Jan.1829[Corresp.Note same? d.date Eph.[7]]

v.EBENEZER HUNT[7]bp.Bath 17 Nov.[4 Je]1820;d.14/15 Ag 1856. Unm.mariner liv.w/Tallmans. Est.incl.1/3 int.in fa's ho.stead. Heirs:Moth.;sis.Lydia M.Sewall;bro.Ephraim H.Fitts. Indebted to bro-in-law & ad'r Judge Henry Tallman for"board of himself & his horse".

vi.NATHANIEL LIGHTBOURNE[7]bp.Bath,6 Ap 1822(called Lightbourne N.);m.LOVISA(Louisa?)____. At least one son Henry T.[8]

vii.LYDIA MARY[7]b.Bath 9 Apr.1825;(1)WILLIAM DUMMER SEWALL;m.(2)AMMI PRINCE DENNISON. Liv.Portld OR & Bath ME.

178-viii.CHARLES WILLIAM[7] b.22 Je 1828 Bath ME.

ix.EPHRAIM[7]b.Bath 20 Mar.1830;m.6 Nov.1856 SOPHIA A.HARRINGTON.At least one son Charles W.[8]b.Brunswick ME;d.40 Warren Ave.,Hyde Park Dist.Boston 14 Fb 1914 ae.56y, mar.,son of Ephraim & Sophia Harrington Fitts(MA V.R.).(Tall.Gen.:Harrington also but corresp.says HARRISON.)

RICHARD [6] FITTS of Sandown N.H. Family No. 75.

RICHARD[6]-75 FITTS (Daniel[5]-37;Richard[4]-17;Richard[3]-9;Abraham[2]-4;Robert[1]-1) b.8 Aug. 1758 Sandown,N.H. (N.H.V.R.);bp.1 Oct.1758 (So.Hampton,N.H. Ch.Rec.inReg.v.53,p.278.)

Revolutionary Soldier,Richard Fitts,June 12,1775 age 18 yrs. son of Daniel Fitts of Sandown(So.Hamp.corresp.info. No source given.)

Signed protest 2 Fb 1795 vs.some proceedings in settl.of Rev.John Webber of Sandown.

Deeded ld in Sandown 28 Oct.1796 to Daniel Fitts of Boston.(Rock.Co.Deeds v.147-221)

1790 Census(N.H.084)Rock.Co.:Richard Fitts 1-1-2-0-0.

1800 Census(Sandown,N.H.):Richard Fitts 3-1-0-1-0;2-0-0-1-0.

1810 Census Index(Rock.Co.055-Sandown,N.H.):Richard Fitts.

Richard[6] m.DOROTHY[7]KIMBALL of Fremont N.H. She d.Sandown 4 Jan.1848,ae.80 dau. of John[6]& Dorothy[6](Greeley)Kimball[See Kimball Gen.p.194 & Greeley Gen.p.174] Adm. gr.to son Nathaniel[7] 1 Ag 1848.

Richard[6] settl.Sandown,N.H.where he d.9 Dec.1826,ae.68. Adn.gr.11 Jan.1827 to son Cyrus[7]. Invent.$1264.97(JHF)

CHILDREN OF RICHARD[6] & DOROTHY (KIMBALL) FITTS: (b.Sandown,N.H.;N.H.V.R.)

179-i.DANIEL[7] b.7 Mar.1789.

180-ii.RICHARD[7] b.6 Dec.1790.

iii.NANCY[7] b.2 Mar.1792(V.R.;JHF);d.3 Ag 1880(Corresp. No source.);m.JOHN TIBBETTS & liv.Charlestown MA. No ch.(JHF).Greeley Gen.uses Nancy B.

181-iv.ABEL[7] b.26 Oct.1793(Sandown,N.H.V.R.;JHF).

182-v.MARY[7] b.29 May 1797;m. NATHANIEL ABBOT.

vi.CYRUS[7] b.24 Ag 1798;d.24 Dec.1845. Unm. App'd gdn to sis.Cynthia 3 Mar.1827. Will 14 Je 1844-14 Jan.1846(Rock.Co.Prob.#15064):Heirs..bro.Daniel..& his sons Cyrus,George, John,Orlando & Daniel & to his daus.Almira,Polly & Harriet..;to Maria Blanchard & Sarah, Mary Ann & Rhoda Jane Fitts,daus.of bro.Richard..to bro.Richard;to Richard,Abel,Franklin sons of bro.Nathaniel..to Jane,Charlotte & Sarah T.,daus.of bro.Nathaniel;to sis.Mary Abbott & husb.Nathaniel Abbott & their ch.Horace,Geo.,Maria,Julian & Mary Jane;to sis. Cynthia Lane & her ch.Franklin & Harriet;to bro.Abel;to bro.Hiram;to sis. Ann Tibbetts;

to Hannah Lane;rest & res.to bro.Nathaniel & he sole ex'r. Adm.by W[m]French Jr.[Several pieces of ld (Sandown)descr.request to sell to settl.est.also 1/6 of a sawmill in Sandown.]

183-vii.NATHANIEL[7] b.Sandown N.H. 28 Sep.1800.(N.H.V.R.;JHF)

viii.SALLY[7] b.28 Je 1802 (N.H.V.R.;JHF).[Greeley Gen.1808 as sent - an error.] Appar.d. by 1845. Only sis.not in Cyrus[7]'s Will.

184-ix.HIRAM[7] b.Sandown,N.H. 30 Oct.1807.

185-x.CYNTHIA[7] b.11 Nov.1809;m.(2d wife) DAVID LANE of Chester.

Note:See Nancy[7](Fitts)Tibbetts above.Greeley Gen.info.sent by corresp.says husb.John Tibbetts b.Rochester,N.H.28 Fb 1806;d.Charlestown MA 30 Je 1891,son of John & Susan (Plummer)Tibbetts. See also Almira[8]dau.of Daniel[7]-179.[Poss.iden.errors here?] Nancy[7] is called Ann Tibbetts in bro.Cyrus'Will so she did marry Tibbetts. JHF says John Tibbetts.

[SAMUEL] CURRIER [6] FITZ of Sandown & Derry N.H. Family No. 76.

[SAMUEL] CURRIER[6] FITZ (Daniel[5]-37;Richard[4]-17;Richard[3]-9;Abraham[2]-4;Robert[1]-1) b. Sandown,N.H. 1 Ag 1763 (N.H.V.R.). Became known as Currier Fitz. Appears N.H.V.R. as Samuel Currier Fitts on his own b.rec.& also on b.rec.of dau."Salley" as Samuel C. & ond. rec.of son Daniel[7](1869 MA V.R.)fa.as Samuel.

Note name spelled FITTS on 1792 mar.rec. & 1810 Census Index for Londonderry,N.H.

Currier[6]Fitts of Sandown m.20 Jan.1792 SALLY GEORGE of Hampstead (Atkinson,N.H. V.R.). They liv.first in Sandown & mov.to Derry N.H.at some time bet.1795 & 1800.

He was"remarkable for physical strength and mental energy,and became quite wealthy." Party to Deeds:1788;1796;1797;1806;1807;1809;1814;1815. He d.20 Jan.1841 ae.77 and his wid.d.10 Je 1846 ae.81.(JHF)

CHILDREN OF CURRIER[6] & SARAH (GEORGE) FITZ:

i.SARAH[7] b.Sandown 5 Nov.1793,dau.of Samuel C.& Salley Fitts(N.H.V.R.);m.C[ol]SAMUEL ADAMS of Derry,N.H. Ch.:Caroline[8]; Louisa[8]; George[8].

186-ii.REV.DANIEL[7] b.Sandown,N.H. 28 May 1795.

iii.GEORGE[7] b.Londonderry,N.H. 23 Je 1800 (N.H.V.R.;JHF)"ch.of Currier Fitts & Sally". He grad.Dartmouth 1822 &"became Rector of Mt.Zion College,S.C.,dying at Winnsboro'in that State,Mar.29,1826.'A talented and promising young man'."(JHF)

DANIEL [6] FITTS of Sandown,N.H. Family No. 77.

DANIEL[6]-77 FITTS (Daniel[5]-37;Richard[4]-17;Richard[3]-9;Abraham[2]-4;Robert[1]-1)b.Sandown N.H. 18 Je 1768 (N.H.V.R.;JHF).

He settl.Sandown,N.H.where he was Town Clerk 1800 & Auditor 1806. He gave Deeds in 1798;1800;1801.In 1808 his name headed a successful pet'n for the town to make a proportionate div.of parsonage money & use of meet.ho.among the diff.denominations.

Daniel[6] m.by Rev.John Webber of Sandown 27 Fb 1798 (int.19 Fb)(N.H.V.R.) HANNAH FRENCH. She b.25 May 1780;dau.of Esq.Ebenezer & Rhoda(Barnard)French of So.Hampton N.H. Daniel[6]d.intestate 30 Jan.1841,ae.73(N.H.V.R.;JHF). Wid.Hannah ad'x 12 May 1841 & returned invent.11 Ag 1841.(JHF)

CHILDREN OF DANIEL[6] & HANNAH (FRENCH) FITTS:

i.FRANCES[7] b.Sandown N.H.31 Ag 1798(JHF) ("Fanny"N.H.V.R.); m.Je 1821 JOHN SANBORNE of Chester s/o Jethro & Hannah(Foss)Sanborne. Ch.:Sarah Maria[8];Olive Frances[8].

ii.RHODA[7]b.16 Jan.1800(Sand.N.H.V.R.;JHF);m.2 Dec.1819 JOSIAH HOYT.Son Daniel R.[8]

187-iii.EBENEZER[7] b.Sandown,N.H. 31 Jan.1802 (N.H.V.R.;JHF).

iv.BETSEY[7]b.6 Jly 1804(V.R.;JHF);m.Nov.1824 RUFUS SANBORNE(bro.of John). Ch.:Dr. John[8]who m.his cousin Ruth[8]Fitts;Luther C.[8]wealthy grain merchant Sioux City IA;Josiah R.[8];Mary Elisabeth[8];J.Frank[8](twin);Frances M.[8](twin).

v.SARAH[7]b.10 Jan.1807 (Sand.V.R.;JHF);m.Je 1839 JAMES BROWN of Auburn. Ch.:Elisabeth Langford[8]d.y.;Daniel Barnard[8]d.y.;Willis Harlan[8]d.6 dys aft.ret.fr.army 14 Ag 1863, ae.19;Abel[8];Woodbury[8].

vi.HANNAH BYENTON[7]b.19 Je 1814(JHF)[Sand.V.R.as Hannah B.];HANNAH BOYNTON on d.rec.(VT V.R.);m.her cousin LYMAN[7]FITZ b.1815, q.v.

ABEL [6] FITTS of Vershire VT. Family No. 78.

ABEL[6]-78 FITTS (Daniel[5]-37;Richard[4]-17;Richard[3]-9;Abraham[2]-4;Robert[1]-1)b.28 Mar.1771 Sandown,N.H. (N.H.V.R.;JHF)

JHF spells"Fitz",but refs.seen by this writer were Fitts.He bought ld Sandown 1797;sold ld & Pew No.2(Sand.Meet.Ho.)1798 to Daniel Fitts;was tithingman 1800 & aft.mov.to VT.

He m.10 Jan.1801(JHF)BETSEY GEORGE of Sandown,N.H. She b.24 Mar.1779;d.Vershire 4 May 1857(VT.V.R.) dau.of Joshua & Anna(Currier)George of So.Hamp.N.H.(V.R.for d.rep. fr.Washington,VT).[Vershire VT as sent has m.V.R.as 11 Ag 1800.]

Abel[6] was still in N.H.1800 Census(Sandown):Abel Fitts 0-0-0-1-0;0-0-1-0-1-0.

1810 Census Index(Orange Co.VT 430):Abel Fits - Vershire.

Abel[6] d.Vershire VT 11 Mar.1826 (VT V.R.;JHF). He & Betsey bur.Vershire Ctr Cem.

CHILDREN OF ABEL[6] & BETSEY (GEORGE) FITTS:

i.NANCY[7] b.Versh.1 Jan.1802(Vt V.R.;JHF);d.8 Jan.1882;m.3 Dec.1829(V.R.)[31 Dec.(JHF)] Versh.JONATHAN B.JEWELL.He b.24 May 1803;d.10 Ag 1852. Ch.:George A.F.[8] b.13 Je 1831;d.26 Oct.1833;Maria S.[8]b.20 Ag 1832;m.15 Ap 1855 Eli Jewett;George F.[8]b.15 Je'35; m.23 Oct.1855 Susan Sargent; Caroline E.[8]b.9 Ap 1838;m.27 Dec.1855 Albion Wyman; Orwell[8] b.4 Dec.1844.(JHF)

188-ii.CURRIER[7] b.Vershire VT 15 Aug.1803 (VT V.R.;JHF).

iii.SALLY[7] b.Versh.20 Je 1805(V.R.;JHF);"m.Vershire 5 Sep.1830,Isiah Mattoon"(VT V.R. as sent);m.20 Nov.1828 ISRAEL MATTOON (JHF).He d.15 Mar.1844 & Sally[7] m.(2)29 Sp 1846 JOEL DENSMORE (Corresp.). Ch.(Mattoon):John L.[8] b.Dec.1830;Orwell[8] b.1833.

189-iv.DANIEL[7] b.Versh.3 Jan.1808 (V.R.;JHF;date on old fam.sampler).

v.GEORGE[7] b.Vershire VT 2 Oct.1811;d.17 Feb.1821 (V.R.;JHF).

190-vi.LYMAN[7] b.Vershire VT 21 Je 1815 (V.R.;JHF).

RICHARD [6] FITTS of South Hampton N.H. Family No. 79.

RICHARD[6]-79 FITTS (Jonathan[5]-38;Richard[4]-17;Richard[3]-9;Abraham[2]-4;Robert[1]-1) Twin, b.1 Jan.1767, South Hampton, N.H. ["b.Jan.1767"(JHF) but see age at d. on grave.]

Richard[6] m.So.Hamp.28 Mar.1792 by Rev.Nath[l]Noyes ELISABETH CURRIER (N.H.V.R.; JHF).She d.20 Jly 1847,ae.80-2-8(JHF;grave cem.behind school). [So.H.Ch.rec.in Reg.v.53, p.163 has mar.29 Mar.1792.]

Richard[6]settl.South Hampton N.H. where he d.5 Dec.1836 ae.69-11-5(JHF;Cem.So.Hp.at rear of school,town center). Will 21 Nov.1836-11 Jan.1837. Invent.12 Apr.1837 (JHF).

Rock.Co.Deeds v.201,p.195,1793:ld to Richard Fitts from Jonathan Fitts.

Ibid.v.200,p.72,1795:ld to Richard Fitts fr.Barnard Currier.[& other deeds appear]

1800 Census(So.Hamp.N.H.)M[rs]Fliz.(?)0-1-1-0-0;0-0-2-0-1.[Prob.ent.for Susanna(Pike)Fitts wid.of Jon[a]5-38. Richard[6]-79 does not appear in So.Hampton.]

1800 Census(E.Kingston,N.H.):Rich[d] Fitts 3-0-0-1-0;2-0-1-0-1-0.

1810 Census(Epping,N.H. 272): Richard Fitts.[See text of Richard[6]'s Will on p.179.]

CHILDREN OF RICHARD[6] & ELISABETH (CURRIER) FITTS:

i.JOSEPH[7] b.5 Ag 1792;d.8 Nov.1848(V.R.;JHF;So.H.Cem.).Unm.Liv.Newton N.H. Intest.

ii.POLLY[7] b.Mar.1795;d.So.Hamp.6 Oct.1880 ae.86. Unm.(V.R.) [See Will noted below.]

191-iii.CHALLIS[7] b.17 Feb.1796 South Hampton,N.H. [also spelled Chellis]

iv. ELISABETH[7] b.1798;m.RICHARD PEASLEE.He b.30 May 1802;d.10 Ag 1857 bro.of Hannah(m.Challis[7]-191 Fitts)& of Eben[r](m.Rebecca[7] dau.of Ephraim[6]-85 Fitts). Ch.:Hiram[8]b. 4 Ag 1831,m.Mary Ann Carlton;Richard[8],m.Catherine Mehitable Thompson(b.3 Nov.1834).

v.RICHARD[7] b.Je 1800;d.So.Hamp.1 Ag 1880 a.80(V.R.;Cem.);m.ABIGAIL STEVENS.She d.7 Ap 1853 a.36(JHF;Cem.).Only ch.John W.[8]b.Kingston N.H.15 Sp 1851(V.R.unnamed);d. 10 May 1852 a.8m.(JHF;Cem.).Abigail's d.(V.R.)consumption 10 Ap 1853 a.35 Kingston.

192-vi.WILLIAM[7] b.1802 (JHF).

vii.JONATHAN[7] d.Kensington N.H.10 Jly 1890 ae.85-10-11(V.R.)[ae.85-10-18(Cem.)];m.ABIGAIL DOW.She d.Kens.(V.R.)24 Je 1864(?)[sic]ae.57,consumpt.,dau.of John & Abigail(Phillips)Dow. Mar.26 Dec.1837 by Rev.Farley(V.R.). No ch. Grave:Abigail Annie Fitts d.24 Je 1864 a.56y8m.[V.R.(Jon[a]'s) d.apoplexy but Hist.Kens.:Jonathan Fitts has neck broken when pitched from a load of hay he was loading in the field,age 87."]Bur.w/fam.So.Hamp.Cem.

193-viii.SALLY[7] b.13 Feb.1807 (Grave);m.C[ol] RUFUS DOW.

ix. NATHANIEL[7] d.So.Hamp.12 Mar.1875 ae.66(V.R.;Cem.).Will 11 Oct.1871-7 Ap 1875 sis. Molly Fitts ..& rt to occupy ½ of NE front lower rm in dwell.ho. which I own in common w/my bro.Richard Fitts ..to bro.Chellis of Dunbarton..;to Almira Gile wife of Anson Gile.. to Harriet Ellen Fitts dau.of W[m]F.Fitts..to Johanna Prescott wife of Chas.S.Prescott..rest & res.to 2 bros.Richard & Jonathan ..& my nephew Benj.A.Fitts son of W[m]Fitts...div.bet. the three.. Rich[d] & Jon[a] Ex'rs. Nathaniel[7] d.ae.66y18d farmer consumption unm.(NH V.R.)

194- x. ALMIRA[7] b.26 Feb.1812 (Cem.);m. ANSON GILE.

NOTE:Polly[7][Molly]of So.Hamp.Will 21 Fb 1876-10 Nov.1880:..to Johanna Prescott wife of C.S.Prescott..to Almira Gile wife of Anson Gile..real est.in Kens.to my bro.Jonathan & Benj.A.Fitts(son of W[m]Fitts)..rest & res.to sis.Almira Gile..;Benj.A.Fitts ex'r.

JONATHAN [6] FITTS of Unity N.H. & Smithville N.Y. Family No. 80.

JONATHAN[6]-80 FITTS (Jonathan[5]-38;Richard[4]-17;Richard[3]-9;Abraham[2]-4;Robert[1]-1)b.So. Hampton N.H. 9 May 1772 (Thurston Gen.)

Mary[5](Powell)Fitts (1776-1867) [p.134]

Richard[6]-82 & Mary(Powell)Fitts
Cemetery on Moose Mt.

Richard[7]-200 Home (Tunis) 1956

l to r: Ernest Fitts, Perley[9]-518 Fitts

Jonathan[6]first settl.Unity N.H.(farmer) & mov.1807 to Smithville N.Y.[Smithfield (JHF) but Smithville in Thurston Gen.] He & his wife both memb.of Baptist Ch.[JHF notes that he mov.on c.1814 to Michigan,but appar.Joanna d.1855 in N.Y.State.]

Jonathan[6]m.26 Nov.1795(Thurston Gen.)JOANNA[5]THURSTON. She b.Unity N.H.14 Dec. 1776(twin);d.McDonough,N.Y. 29 Apr.1855 dau.of C[o]l Moses[4]& Elizabeth(Clifford)Thurston (Thurs.Gen.). Jonathan[6]d.2 Oct.1847(Thurs.Gen.). [Or 9 Oct.1847(Corresp.)]

CHILDREN OF JONATHAN[6] & JOANNA[5] (THURSTON) FITTS:

195-i.JONATHAN[7] b.Unity N.H. 24 Oct.1796 (Thurston Gen.).

ii.ANNA[7] b.13 Mar.1798;d.19 May 1876;m.31 Dec.1818 SETH CURTIS.

iii.ELIZABETH[7] b.12 Oct.1800;m.(1)21 May 1844 BENNETT HART; m.(2)SILAS BETTS of Oxford N.Y. (Thurs.Gen.)

iv.SALLY BARTLETT[7]b.1 Oct.1802;bur.3 Sp 1870;m.5 Ap 1826 ISAAC TICHINOR TOWSLEE. (Thurston Gen.)

v.LAVINIA[7] b.2 Nov.1808;m.19 Sep.1849 JOHN CARPENTER of McDonough N.Y.

196-vi.HIRAM LEWIS[7] b.2 May 1812. Of Smithville Flats and McDonough N.Y.

SARAH [6] (FITTS) CLIFFORD of Rumney & Dorchester N.H. **Family No. 81.**

SARAH[6]-81 (FITTS) CLIFFORD (Ephraim[5]-40;Richard[4]-17;Richard[3]-9;Abra[m2]-4;Rob't[1]-1) b.Chester N.H. 13 Dec.1765 (N.H.V.R.).

Sarah[6]m.Chester N.H. Feb.1796 THOMAS CLIFFORD of Rumney N.H.

Marriage outfit of Sarah Fitts..mar.to Thomas Clifford ..Feb.1796:2 flatirons 6s.;a crain 10s.;fire shovel 6s.;Andiron 14s.;bedstead 7s;bed cord 2s.;2 tables 14s.;Stand 4s.;six Chairs 15s.;Cash £3;2 pails 4s.;tub 3s.;bread trough 4s.;piggin 1s.;a great pot at Dorchester 12s.; bed and bedding £6 12s.;Cow £2 2s.;Pewter basen 1s.;Salt morter 2s. Total:£11 118s.

[Above list & list of ch.fr.So.Hampton historian S.Embree.] They settl.Dorchester N.H. where papers at N.H.Hist.Soc.Lib.say she d.1810. Same papers(no sources given)say Thos. m.(2)3 Oct.1811 Rumney Betsey(Keyes)West dau.of Ephraim & wid. of Nason West. They mov.to Plymouth 1811 & she d.1813. Thos.m.(3)4 Mar.1823 Plymouth N.H. Sarah Morse (d. 1833)dau.of Samuel. Thos.m.(4)Susanah G.,wid.of Job Cilley & mov.to Hebron N.H. Same undocumented papers say Thos.had 6 ch.by first wife Sarah[6]Fitts but do not list them. Mrs.Embree sends names of 7 fr.her recs.So.Hampton N.H.

CHILDREN OF THOMAS & SARAH[6] (FITTS) CLIFFORD:

i.AMOS[7]CLIFFORD b.c.1797;d.13 Mar.1875 ae.78.

ii.RHODA[7]CLIFFORD.

iii.BETSEY[7]CLIFFORD.

iv.EPHRAIM[7]CLIFFORD b.5 May 1802;d.4 Fb 1880 ae.78y9m;m.LYDIA CURRIER who d. 3 Mar.1868 ae.61y.

v.CLARRISA[7]CLIFFORD.

vi. JONATHAN[7]CLIFFORD d.29 Ap 1843;m.ALICE SPAULDING (N.H.His.Soc.papers)

vii.JOSIAH[7]CLIFFORD.

RICHARD [6] FITTS of Dorchester, Enfield & Hanover N.H. **Family No. 82.**

RICHARD[6]-82 FITTS (Ephraim[5]-40;Richard[4]-17;Richard[3]-9;Abraham[2]-4;Robert[1]-1)b.Chester N.H. "3d ch." 22 Feb. 1770 (N.H.V.R.).

1800 Census(Dorchester N.H.):Richard Fitts 0-0-0-1-0;1-0-0-1-0-0. (Also in Dorchester in 1800 is Thos.Clifford:1-0-0-1-0;2-0-0-1-0-0.)

1810 Census Index (Hanover,N.H. 308): Richard Fitts. 1-0-0-1-0;2-1-0-1-0.

"He first lived in Dorchester,N.H., where he was one of the early settlers,about 1791, afterward in Enfield,1804,then moved to East Hanover on the celebrated'cold Friday',Jan. 19,1810,driving his ox-team ten or twelve miles in a farmer's frock with no overcoat. He d.Oct.6,1835."(JHF) [Richard[6] grew to manhood in So.Hampton,N.H.]

That succinct summary of Richard[6]'s life was prob.what started me on my Fitts' fam. researches. Jan.19,1810 beg.as a mild day,then the temp.dropped to 13°below zero in less than 16 hrs.accompanied by extremely high winds.Reading of that"cold Friday"as a child, I became greatly interested in the good farmer Richard Fitts.Later trips to Enfield & the Tunis neighborhood of Hanover have made the lives of these people very real to me. We have even wandered up Moose Mt.on the same old Wolfeboro Rd.where he drove his oxen in 1810. I recall that as a child I thought Richard had perished on the"cold Friday".It was not until more mature yrs.that I noticed the time lapse bet.1810 & 1835 & realized that he had farmed his rocky hillside land in E.Hanover for another 25 yrs.!

Grafton Co.N.H.Deeds:Exon.Ephraim Currier to Richard Fitz(Hanover)....Feb.Term 1806.

Ibid.v.32,p.277:Ld 1½A Dorchester to James Blodget fr.Richard Fitts & Thomas W.Fitts

22 Je 1798. Rec'd 26 Mar.1802.

Ibid.v.48,p.271: Richard & Polly Fitts to Jeremiah Hackett 83A ld Dorchester 29 Apr. 1802. Rec'd 9 Dec.1808.

Ibid.v.67,p.232:Richard & Polly Fitts to John Perley ld Enfield near ld of Moses Powell 4 Apr.1810. Rec'd 6 Feb.1816.

Ibid.v.51,p.400:Jeremiah Hackett sells ld he bot of R.Fitts to Josiah Hills of Epping. 27 Sep.1810. Rec'd 12 Oct.1810.

Ibid.v.67,p.232:Peter Powell ld Enfield to John Perley..20 Dec.1815. Rec'd 6 Feb.1816.

Ibid.v.107,p.281-2: Benj.Hatch to Richard Fitz ld Hanover Nov.28,1809.

Ibid.v.100,p.424-6:[Mort.Deed]I John Williams of Hanover..for[$140]..pd by Richard Fitts of ..Hanover Yeoman..quitclaim..unto ..Richard Fitts..ld in Hanover on the east side of the mountain in said Hanover on the south side of the Wolfborough road so called and being the lot drawn to the original right of Mathew Thornton and being lot numbered fifty being the sixty acre lot lying on the said Wolfsborough road west of the sixty acre lot deeded by me the said Williams to Sarah Babbit.. warrant..against..claims..twenty first day of August in the year of our Lord one thousand eight hundred and twenty six.. John Williams..in presence of..Mary Davis,William Smith.. Rec'd 23 Aug.1826. [Index as"Mort. Deed p.425-6",but text above sent is fr.p.424-5 so perhaps a 2d deed we have not seen?]

Ibid.v.117,p.16:Ld Hanover fr.Edward & Sarah Wallace to Richard Fitz 30 Oct.1829.

Ibid.v.128,p.210:Ld Ellsworth fr.Edward Wallace to Richard Fitts 10 Oct.1833. (Quit.)

Could 1833 purch.be by Richard[7] Jr.(ae.20)? Note his sale of Ellsworth ld. Deeds themselves not studied.

Grafton Co.Deeds v.308,p.104:Richard Fitts to Converse Fitts ld in Hanover 1 Oct.1835.

Lot #50(Math[W]Thornton)is iden.on Woodman's 1851 Plan of Hanover. Lord's Hist.Han.also iden.Richard[6]Fitts'cellar hole on the rd.up Moose Mt.above the Cem.(so.side of rd.near where Rd.101 & Rd.77 meet). Rd.101 was a short(17 rod)spur rd. Rd.77 was an 1827 alteration in the Wolfeboro Rd.E of Moose Mt.

The Wolfeboro Rd.proposed in 1770 was used by Gov.John Wentworth in 1772 when he trav.fr.his country est.in Wolf.to Dartmouth Coll.commencement. The Wolf.Rd.went over Moose Mt.by Richard[6]Fitts'ho. On the other side of the Mt.it passed the A.W.& H.T.Fitts farms.The old trace also passed the ho.built by J[acob] Samuel[7]Perley - thence to the ho. of Perley's bro-in-law M.B.Foss & on by Peter Knapp ho.at the 4 Cors.So.of Pinneo Hill. On my last visit to"Sunnyvale"the old rd.trace was still marked by lovely dbl.stone walls running fr.the Perley farm to the Foss farm.[Note:I.P.Fitts & Sam Stark who worked for him ran the first telephone lines in Hanover Ctr. They set up a private tel.line running bet.the two farms so the sisters Harriet(Fellows)Perley & Minnie(Fellows)Foss could visit.]

In Aug.1796 Richard[6] m. MARY[5]POWELL. She b.Henniker,N.H. 13 Dec.1776; d.14 Oct. 1867,ae.91 dau.of Moses[4] & Ann(_____)Powell.

POWELL FAMILY.

Robert[1]Powell bound himself with his fa's consent(London 28 Ap 1653 for 6yrs.)to John Cogswell the yger. Aft.latter's d.Powell serv.W[m] Cogswell & redeem.bal.of inden.for £15. [Essex Q.Ct.Rec.1:307-8]

Robert[1]settl.Exeter N.H.& m.Mary[2]MOORE.She b.c.1638 dau.of W[m1]of Ex. They had 4 sons:Robert[2]Jr.;Samuel[2];W[m2];Thomas[2].

Robert[1] & Mary[2](Moore)Powell had 10A fr.her fa.W[m1]Moore(22 Jan.1660)on the neck of ld on E side of Ex.R.where they settl. His Prov.rate(Ex.1680) was 3s.5d. In 1694 he was called a culler of staves.

Their son W[m2]Powell m.Hampton,N.H.12 Jan.1701/2 Esther[3]GARLAND. She b.6 Ap 1679 dau.of John[2] & Elizabeth[2](Robinson)Garland. John[2]Garland b.11 Mar.1655 son of John[1]& Elizabeth[2](Philbrick)Garland. Elizabeth[2]Philbrick dau.of Thomas[1]Philbrick. Elizabeth[2]Robinson b.7 Mar.1651 dau. of John[1]Robinson, blacksmith of Ex. who was shot by Indians 10 Nov.1675 from ambush while on his way to Hampton.

W[m2]Powell worked as a mason 1694 on the fort at Newcastle (Fort Wm & Mary). He was of Ex.1701/2,of Stratham 1719 & had mov.to Chester,N.H.bef.1726 where he settl.on SW end of Lot #14. He also owned Lot #57 N of the rd & Powell's Brook is near there. W[m2]was Constable of Chester 1727 & reader should consult His.of Old Chest..

Samuel[3]POWELL son of W[m2]& Esther[3](Garland)Powell m.2 Nov.1743 Mary CLIFFORD of Hampton Falls,N.H.,by Rev.Jos.Whipple. Sam'l[3]was of Chester 1743 but by 1769 was in Henniker liv.Bear Hill(SW part of town). Moses[4]POWELL son of Sam'l[3]& Mary (Clifford) Powell was bp.4 Nov.1744 Chester by Rev.Ebenezer Flagg. He m.Ann _____. At least 2 of their ch.were b.Henniker:Peter[5]b.2 Oct.1772 & Mary[5]b.13 Dec.1776 who m.Rich[d6]Fitts.

Isaac[5] Fellows to Hanover bet. 1797 & 1799 and built Fellows' Homestead

Jacob[6] Perley to Hanover bef. 1801 & built home on road up what used to be called Miller Hill. House still standing – later owned by Hamel family.

Moses[4]Powell enl.5 Jly 1777 3 mos.under Cap.Jonas Bowman & fought in Battle of Bennington under Gen.John Stark. Another source says he was in Bayley's Co.in Stark Exped.

1790 Census Enfield,N.H.:Moses Powel 2-0-2 & Samuel Powel 4-0-1.

1800 Census Enfield,N.H.(only Powell there):Moses Powell 1m(16-26);1m(26-45);2m(45+); 1f(10-16);1f(45+).

Moses[4]'s 1st wife Ann(mo.of Mary[5]) may have been an Ames?? Aft.her d.Moses[4]m.(2) Betsy(Smith)Dustin wid.of Eben Dustin & Betsy d.18 Sep.1846 ae.81.

Richard[6] Fitts d.Hanover,N.H. 5 Oct.1835,aged 65 (Grave). Note that JHF uses 6 Oct. We have visited the old Cem. So.side of Wolfeboro Rd., E of Moose Mt.where he & Mary rest. His stone was very well preserved(1969) & clearly read 5 Oct.1835. It was however a joint monument with Mary & was therefore prob.erected aft.1867. His inscription is the oldest in the Cem. There are also Withington fam.memb. there.

CHILDREN OF RICHARD[6] & MARY[5] (POWELL) FITTS:

196-i.JOANNA[7] b.Dorchester,N.H. 22 Sep.1798; m.FRANCIS WITHINGTON.[See **Fam.No.196A**]
197-ii.LYDIA[7] b.29 Sep.1800; m.WILLIAM M.WITHINGTON.
198-iii.RHODA[7] b.28 Sep.1802; m.ISAAC DAVIS STARK.
iv.EPHRAIM[7] b.22 Jly 1805;d.3 Sep.1806.
199-v.CONVERS[7] b.6 Oct.1808.
200-vi.RICHARD[7] b.19 Oct.1813 Hanover,N.H.
201-vii.DEXTER[7] b.13 Dec.1818 Hanover,N.H.

THOMAS WORTHEN [6] FITTS of Dorchester,N.H. Family No. 83.

THOMAS WORTHEN[6]-83 FITTS (Ephraim[5]-40;Richard[4]-17;Richard[3]-9;Abra[m2]-4;Rob't[1]-1) b.Chester,N.H. 17 Mar.1774 (N.H.V.R.).

1810 Census (Grafton Co.N.H. 406) Dorchester - Thomas Fitts. [Does not appear 1800.]

He m.So.Hampton N.H. by Rev.Nath'l Noyes 28 Nov.1799 SARAH FRENCH (So.H.V.R.; So.H.Ch.Rec.). She d.7 Mar.1866 ae.85(JHF).

They liv.for some yrs.in So.Hamp.N.H. but bef.1810 had mov.to Dorchester N.H. where he d.11 Je 1813 ae.39. [Note that his bro.Richard[6]-82 had been one of the earliest settl. of Dorchester,N.H.]

Adn.Est.Thomas W.Fitts of Dorch....1813. Jonathan Currier & Nath'l Howe went bond 25 Ag 1813.. 6 ch.all minors under 14.. ;Nath'l Howe of Enfield [husband of TWF's sis.Elizabeth] 24 Ag 1814 gdn of Permelee Fitts,Thos.J.Fitts,Daniel Fitts,Sarah Fitts,Joseph Fitts, & Betsy Fitts.

While son Thos.J.[7]-202 settl.in Dorch.,it seems evid.fr.place of res.of daus.when they m. that the wid.Sarah(French)Fitts prob.ret.to liv.in So.Hamp.for some yrs.

CHILDREN OF THOMAS WORTHEN[6] & SARAH (FRENCH) FITTS:

i.PARMELIA[7] b.So.Hamp.N.H.(V.R.) 17 Jly 1801;m.24 Jan.1822[Orig.Kings.Ch.Rec.at N.H. Hist.Soc.] ELIHU WOODMAN of Kingston,N.H. Ch.: Elizabeth[8]; Sarah[8].
202-ii.THOMAS JEFFERSON[7] b.So.Hamp.N.H.(V.R.;JHF) 21 Dec.1802.
203-iii.DANIEL FRENCH[7] b.So.Hampton,N.H. 2 Apr.1805 (N.H.V.R.;JHF).
204-iv.SARAH[7] b.So.Hamp.N.H. 14 Jan.1807 (N.H.V.R.;JHF);m. RUSSELL F. CLIFFORD.
v.DRUSILLA[7] b.28 Jan.1809;d.8 Feb.1809 (JHF).
205-vi.JOSEPH[7] b.28 Dec.1810 (JHF). [b.Dorchester,N.H.]
vii.ELIZABETH[7]b.24 Dec.1812(JHF),Dorchester,N.H.;m.Deac.JOSEPH EMERSON MAGOON of Kingston,N.H. He b.1799;d.28 Ag.1874.[2 sons & 2 daus.surv.him] Ch.:Sophronia[8];Sam'l A.*[8];Calvin Barstow[8]b.E.Kings.23 Je 1836[enl.Co.I 11th N.H.Vols. Wounded Battle of Fredericksburg Dec.1862 & also at Battle of the Wilderness 6 May 1864 of which he d.21 May in Fredericksburg]; Caroline[8]; George[8]; Mary[8]. [i.e.Samuel Allen[8]Magoon]

Note:Pamelia "of So.Hamp."on 1822 Kings.Ch.Rec.; Permilia 1801 b.rec.So.H.V.R.; Parmelia(JHF); Permelee (Graft.Co.Prob.1814).

ISAAC [6] FITTS of Dorchester,N.H. Family No. 84.

ISAAC[6]-84 FITTS (Ephraim[5]-40;Richard[4]-17;Richard[3]-9;Abraham[2]-4;Robert[1]-1) b.31 Aug. 1781 (JHF).

Isaac[6] (of So.Hamp.)m.Kensington,N.H. Ag.1814(N.H.V.R.) NANCY BAGLEY of Salisbury MA[int.Salisb.V.R. 30 Jly 1814]. (JHF says m.25 Sep.1814 & spells name Bagly.)

They settl.Dorchester,N.H. where he d.20 Aug.1854 ae.74 (JHF).

1810 Census (Rockingham Co.N.H. 045) S.Hampton: Isaac Fitts.

CHILDREN OF ISAAC[6] & NANCY (BAGLEY) FITTS:

i.LUCIEN[7] b.23 Aug.1815. Nothing more known.
ii.ANNA[7] b.5 May 1817; d.11 May 1836.

ISAAC^{6}-84 FITTS (Cont'd)

206-iii.GEORGE W.^{7} b.3 Jan.1819.

iv.CHARLOTTE T.^{7} b.26 Fb 1822;m.(Lowell MA V.R.)of Manchester N.H. ae.25 4 Nov. 1846 JOHN B.RICHARDSON ae 28 of Lowell shoemaker.[JBR of Candia & settl.as a boot & shoe manufacturer in Haverhill MA - JHF]

v.DRUSILLA^{7} b.29 Dec.1823. Nothing more known.

vi.EPHRAIM^{7} b.14 Oct.1826; m.& settl.Rumney,N.H.(JHF)

vii.JAMES GILMAN^{7} b.30 Nov.1829. Nothing more known.

EPHRAIM ^{6} FITTS of South Hampton, N.H. **Family No. 85.**

EPHRAIM^{6}-85 FITTS (Ephraim^{5}-40;Richard^{4}-17;Richard^{3}-9;Abraham^{2}-4;Robert^{1}-1) b.South Hampton N.H. 6 June 1784 (N.H.V.R.);bp.10 Je 1787 as"son of Ephriam & Lydia Fitts"(So. H.Ch.Rec.in Reg.v.53,p.283).

1810 Census(South Hampton,N.H.):Eph^{m} Fitts 0-1-1-1-0;2-0-1-0-0. [Not in 1800 Census]

1830 Census (So.Hampton,N.H.): Eph^{m} Fitts.

Represented town of So.Hampton in the State Legisl.2 yrs.& was Selectman 1811-13,'16, '20,'24-25. He d.11 Nov.1842, ae.58. (JHF)

Rock.Co.Deeds v.198,p.309-10:I Ephaim Fittz of South Hampton..Plater[?]For.. [$67.43] to me pd by Josiah Coffin Smith of Exeter.. Chaise maker..quitclaim..ld in Exeter bd'd.. beg.at a Stake & Stones on the road 15' fr.the cor.of lane lding to sd Josiah C.Smith's ho.running on sd road S 74°E 15' to stake..thence by sd lane S 5°W 80' to stake thence by sd J.C.Smith's lane N 80°W 16' to stake thence in straight line to first ment.bds. same ld set off to me by Virtue of an Execution.. against Samuel G.Smith of Exeter. 29 Aug.1812 .. Ephaim Fitts in pres.of James Collins, Wells Goodwin. Rec'd 26 Oct.1812.

Rock.Co.Deeds v.407,p.450-1: I, John Palmer of South Hampton.. ad'r of est.of John H. Pillsbury Esqr late of s^{d}South Hampton deceased.. [$85.93]pd by George W.Pilisbury of So.. Hampton.. sell.. piece of ld.. in East Kingston..[c.6A & 140 rods].. being the swamp lot so called & bd'd Ely on ld of Richard & Nathaniel Fitts, Sly partly on ld of sd Richard & Nathaniel Fitts & partly on ld of Ephraim Fitts, Wly on Aspin Hill road & Nly on ld of Timothy P.Morrill, on ld of William Pilsbury's heirs & on the old burnt swamp road.. at a public vendue.. 19 Mar.1839..John Palmer .. in pres.of Rufus Dow, Gilman Marston. Rec'd & recorded 19 Sep.1865.

Ephraim^{6} liv.on the old homestead built by his father in South Hampton N.H. He & his wife are bur.in Town Cem.at the Center behind school. He d.11 Nov.1842 ae.58-5-3(Cem.)

He m.int.7 Sep.1806(Roxbury MA V.R.);m.29 Nov.1806 RACHEL GOODWIN. She d.South Hamp.30 Dec.1863 ae 83-4-5(Grave) dau.of Theophilus(25 Ap 1754-10 Ap 1814) & Dorothy (Wells)(b.8 Jly 1760,1st wife)Goodwin. [JHF says m.29 Nov.1800, evid.an error.]

CHILDREN OF EPHRAIM^{6} & RACHEL (GOODWIN) FITTS:

i.MARIA^{7} b.11 Jan.1808 (So.Hamp.V.R.). Perh.? the Maria Fitts who d.Newton,N.H.(V.R.) 24 Dec.1889 ae 81-4-24[old age].Note that Obadiah Peaslee bur.Newton & also Ruth Ingalls (who m.George W.^{7}-207 Fitts)was fr.Newton so the family of Ephraim^{6}-85 Fitts did have Newton,N.H. connections even though ae.at d. on this N.H.V.R. seems to vary.

ii.REBECCA^{7} b.30 Je 1810(So.Hamp.V.R.);m.Fb 1832 EBENEZER PEASLEE. He b.31 Jan. 1808;d.30 Ap 1891 son of Obadiah & Hannah (Bartlett) Peaslee [& bro.of Hannah Peaslee who m.Challis^{7}-191 Fitts & of Richard Peaslee who m.Challis^{7}' sis.Elisabeth^{7}Fitts.]

207-iii.GEORGE WASHINGTON^{7} b.29 May 1812(JHF;Grave;news article 1902 on 90th bday); b.29 May 1811(So.Hampton,N.H.V.R.)

iv.MARY ANN^{7} b.29 Oct.1818(So.Hamp.V.R.);d.11 Apr.1858;m.ALMON DRAKE. (JHF)

JOSIAH ^{6} FITTS of South Hampton & Candia N.H. **Family No. 86.**

JOSIAH^{6}-86 FITTS (Ephraim^{5}-40;Richard^{4}-17;Richard^{3}-9;Abraham^{2}-4;Robert^{1}-1) b.South Hampton,N.H. 23 Sep.1787 (N.H.V.R.)

1850 Census(Candia,N.H.)ho.275;fam.303[next door to Stephen B.]:Josiah Fitts 63 farmer b.N.H.;Susana 62 b.N.H.;Josiah M.29 farmer[value real est.$1000]b.N.H.;Mary C.29 b.N.H.; Mary C.6 b.N.H.(attended school).[There follows a list of 8 unrelated persons designated as paupers].Perhaps Josiah was in charge of the Town Farm?

Josiah^{6} m.(Kingston,N.H.Ch.Rec.p.164[N.H.Hist.Soc.])22 Sep.1811"M^{rs}SUSAN GALE both of South Hampton". SUSANNA b.Amesbury MA ;d.17 Apr.1874 ae 83y[grave reading sent as Susan] dau.of Capt.Eli Gale.[JHF:spells Susannah & says she was b.23 Jan.1791.]

Hist.Amesb.ment.Eli Gale's blacksmith shop.He was on Com.of Safety(Amesb.)dur.Rev'n. A corresp.writes:"Ely Gale..one of the.. Minute Men.. threw apron across his forge,walked 40 miles,joined troops in time for the Battle of Bunker Hill.Sent messenger back on horse back to tell his wife where he was..man named Marsh left with him was killed in battle."

"They lived in South Hampton and Candia,N.H.,where he died Nov.1,1853. His Will dated May 20,1852,was admitted to Probate,Nov.9,1853. Inventory Jan.11,1854"(JHF).

Rock.Co.N.H.Probate #16682. Will of Josiah Fitts of Candia 1853.

Josiah Fitts d.Nov.1,1853 ae.55y[sic as sent fr.E.Candia,N.H.grave reading. sfg has not seen.] Josiah d.Nov.2,1853 ae 65y Candia(N.H.V.R.). JHF:(p.10)d.2 Oct.1853;(p.20)d.1 Nov.

CHILDREN OF JOSIAH[6] & SUSAN [SUSANNAH] (GALE) FITTS:[Mo.as Susan on b.recs.]

i.SARAH ANN[7] b.So.Hp.N.H.(V.R.)31 Aug.1812;d.Jan.1895;m.24 Nov.1831 SARGENT CURRIER of Amesb.MA. Ch.:Eliza Jane[8]b.3 De 1833,d.28 Fb 1903,m.Jerry Brown; Monroe S.[8] b.19 May 1840.[d.dates Sarah Ann [7] & Eliza Jane[8] fr.corresp. Not confirmed.]

208-ii.ANDREW JACKSON[7] b.So.Hamp.,N.H. 14 Apr.1815 (V.R.as"Harrison Fitts".)

iii.SUSANNA[7]b.So.Hamp.18 Je 1817(So.Hp.V.R.);[2 other N.H.V.R.say 10 Je];Susannah b.18 Je 1817(JHF);d.1895(grave sent 1817-1895 as Susan);"Susan"d.22 Jan.1895 ae 77y7m(Cand. V.R.);m.11 May 1837 JOSIAH CLIFFORD Esq.of Candia. Ch.: Thomas H.[8] b.15 Apr.1842. [Susan[7]'s d.rec.calls her fa."silversmith". No other ref.to this found.]J.Clifford 1807-1880.

209-iv.JOSIAH MONROE[7] b.So.Hampton,N.H. 2 Aug. 1821 (N.H.V.R.;JHF).

210-v.STEPHEN BURT[7] b.So.Hampton,N.H. 17 Dec. 1823 (N.H.V.R.;JHF).

211-vi.JAMES GALE[7] b.So.Hamp.N.H. 31 May 1827 (N.H.V.R.;JHF). Fam.corresp.uses 1826.

DANIEL [6] FITTS Esq. of Candia,N.H. Family No. 87.

DANIEL[6]-87 FITTS (Lt.Abraham[5]-42;Daniel[4]-18;Richard[3]-9;Abraham[2]-4;Robert[1]-1) b.21 Jan.1765.

1810 Census(Rock.Co.N.H. 341)Candia,N.H.: Daniel Fitts.

"a Justice of the Peace and a capable man of business.. Tithingman 1799,1818; Assessor 1799;Auditor 1802,'06,'09,'10,'19,'21;Selectman 1803,'07,'08,'13-17;Moderator 1806-08,'10,'14-15,'17-18;Committee of Parish 1812,'18;School Committee 1815,'17-18,'20; Spec.Town Com.1818,'23,'26;Juror 1828;Overseer of the Poor 1826.. .." (JHF)

Party to Deeds: 1789,1800-02,'04-05,'16. (JHF)[Worked for temperance cause.]

He lived on Lot No.64 in the third division. (Greeley Gen.,p.133)

He m.3 Mar.1790(Salisb.MA V.R.) RACHEL FRENCH of Salisbury. She b.29 Sep.1762;d. 21 Je 1830,Candia(JHF);Grave:d.Je 21,1830,ae.67-9(Old Candia Cem.),dau.of Benj. French (Greeley Gen.). Wid.Rachel Fitts d.21 Je 1830 (Candia,N.H.V.R.)

Daniel Fitts Esq.d.17 Sep.1829. Will Fb 2 w/codicil May 13 adm.Prob.14 Oct.1829. Rock. Co.Probate #11896. (d.17 Sep.1829 ae 64-6 Grave old Candia Cem.) (Also N.H.V.R.).

CHILDREN OF DANIEL[6] & RACHEL (FRENCH) FITTS: All b.Candia,N.H.

i.MARY[7] b.9 Dec.1790;d.8 Sep.1818("Molley"),Candia(N.H.V.R.;JHF);Unm.(Candia Cem.)

ii.SALOME[7]b.11 Nov.1792;d.17 May 1830;m.MOSES BURSIEL JR.(JHF). [Greeley Gen.says BUSWELL.] Ch.:Rufus[8]b.29 Jan.1815;Salome French[8]b.16 Mar.1816(deaf mute);Mary Fitts[8] b.3 Mar.1819;Francis[8],m.[sic JHF].(Greeley Gen.uses Frances.)

212-iii.DANIEL[7] b.4 Dec.1794.

213-iv.JOSEPH[7] b.13 Oct.1796.

v.RACHEL[7]b.9 Mar.1799;d.8 Nov.1822;m.1821 JOHN PILLSBURY. Ch.Mary[8]d.ae.6m.

vi.BENJAMIN[7]b.1 Aug.1801;d.4 May 1823(V.R.;JHF).Bur.w/par.Old Candia Cem.

vii.JUDITH HALL[7]b.24 Sep.1803;d.6 Nov.1833(V.R.;JHF).Will 22 Ag-13 Nov.1833(Rock.Co. Prob.#12623) legacies to relatives & N.H.Missionary Soc. She joined Church 1823. Unm.

214-viii.ABRAHAM[7] b.28 Aug.1805.

MOSES [6] FITTS of Candia, N.H. Family No. 88.

MOSES[6]-88 FITTS (Lt.Abraham[5]-42;Daniel[4]-18;Richard[3]-9;Abraham[2]-4;Robert[1]-1) b.Candia N.H. 14 Nov.1767.

"'Master Fitts', disabled by rheumatic difficulties in early life, entered upon the profession of teaching,and upon mercantile pursuits. Tradition says he owned the first chaise in town; and his infirmity was regarded as sufficient excuse for indulging in such a luxury." JHF. Party to deeds:1790,'92,'95,'99,1800,'06-09,'11-12.Joined Cong.Ch.Candia 1832(JHF).

Town Auditor 1793-4,1805,'15;Moderator 1799,1803;Selectman 1802; Repr.to Gen.Court 1809-10;Tithingman 1815;Com.of Parish 1818;Sealer of weights & meas.1821-4. (JHF)

He was a licensed Innholder 1798-9,1815 in Candia.

Moses[6] m.(Candia V.R.)19 Apr.1797 SARAH ORDWAY. She b.8 Jly 1774(JHF;Ordway Bible);d.31 Jly 1823(V.R.;JHF;Grave)dau.of Rev.Nehemiah & Sarah P.(Brown)Ordway [Amesbury].Typed copy fr.Ordway Bible at N.H.Hist.Soc.Lib.gives many dates in this fam. Nehemiah Ordway b.28 Fb 1743. Sarah P.Brown b.14 Nov.1746. They were m.21 Jan.1771.

Moses[6] d.27 Sep.1838 ae 71(N.H.V.R.;JHF;Grave old Candia Cem.). Will 28 Apr.-10 Oct. 1838.(Rock.Co.Probate #13612).

CHILDREN OF MOSES[6] & SARAH (ORDWAY) FITTS: All b.Candia,N.H.

i.SOPHIA[7] b.17 Aug.1798;d.1 Dec.1814 ae 16 (N.H.V.R.;JHF);[Ordway Bible: ae 16y3m13d]

215-ii.SALLY[7] b.26 Mar.1800[Wed.](V.R.;JHF;Bible);m.DR.NATHANIEL WHEAT.

216-iii.FREDERIC[7] b.21 Je 1802 (b.rec.N.H.V.R.;Ordway Bible). Same b.date JHF as FREDERICK.Grave reading sent as Frederick as is also d.rec.N.H.V.R. Frederic on m.rec.(V.R.) & on several of V.R.for children.

217-iv.MOSES HALL[7] b.1 Jan.1808 (N.H.V.R.;JHF).[Friday 1 Jan.1808 Ordway Bible].

v.FRANKLIN[7] b.23 Je 1811(V.R.;JHF;Bible);Dr.Franklin Fitts d.8 Dec.1839 ae 28y(Ordway Bible);m.EMILY EATON who d.9 Jly 1841 ae 27(Ordway Bible;Candia Cem.;N.H.V.R.)dau. of Capt.Jesse & Sarah(Prince)Eaton of Candia.Franklin[7] attended medical lectures at Hanover,N.H.,began practice at Buffalo,N.Y. 1835 & soon d.(JHF). Emily bur.w/her par.Cand.

vi.ALFRED[7] b.1 Sep.1814 (JHF;Bible[Thurs.];V.R.); d.17 Sep.1814 (Bible[ae 17d];N.H.V.R.); d.17 Sep.1841(JHF, an error).Grave also sent as 1814 but poison ivy kept sfg fr.checking.

REUBEN [6] FITTS of Candia, N.H. Family No.89.

REUBEN[6]-89 FITTS (Lt.Abraham[5]-42;Daniel[4]-18;Richard[3]-9;Abraham[2]-4;Robert[1]-1)b.Candia N.H. 8 Mar.1770.

Reuben[6]m.Candia 14 Nov.1792 by Rev.Jesse Remmington,Cong'l Ch. ANNE HILL (N.H. V.R.;JHF). She b.28 Fb 1769(JHF);d.1854(grave);dau.of Jethro & Mehitable(Jewett)Hill who came fr.Stratham to Candia in 1765.

Reuben[6] & Anne joined Cong'l Ch.Candia bef.1816. He serv.on Ch.Committees 1818,'23, '32,'34. He d.intestate 20 Sep.1838 ae.68(JHF;N.H.V.R.).Grave:1770-1838(Candia Cem.).

1800 Census (Candia):Reuben Fitts 2-0-0-1-0;0-1-0-1-0-0.

1810 Census (Rockingham Co.N.H.341)Candia: Reuben Fitts.

CHILDREN OF REUBEN[6] & ANNE (HILL) FITTS:

218-i.JOHN[7] b.Candia,N.H. 19 Mar.1794 (N.H.V.R.;JHF).

219-ii.JOSHUA[7] b.Candia,N.H. 3 Dec.1799 (N.H.V.R.;JHF).

iii.ELIZA[7] b.Candia,N.H.12 Dec.1802(N.H.V.R.;JHF;Grave);d.14 Sep.1838 (JHF;Grave[Candia]). Unm. Joined Cong.Ch.Candia 1832.

iv.PHEBE[7] b.Candia 8 Apr.1805(N.H.V.R.);b.5 Apr.1805(JHF);m.JOHN CARTER. Settl.Lancaster,N.H. Ch.:Lauraette[8] b.4 Jly 1840,d.1846;Reuben Fitts[8] b.1 May 1842;Nancy Hill[8] b.11 Je 1845,d.9 Oct.'64;Phebe Fitts[8] b.12 May 1847;Arlette[8] b.12 Je 1849;Peter[8] b.15 Oct.1850.

SAMUEL [6] FITTS of Candia, N.H. Family No. 90.

SAMUEL[6]-90 FITTS (Lt.Abraham[5]-42;Daniel[4]-18;Richard[3]-9;Abraham[2]-4;Robert[1]-1)b.Candia, N.H. 2 Jly 1774.

1800 Census(Rock.Co.N.H.)Candia: Samuel Fitts 0-0-0-1-0;1-1-0-1-0-0.

1810 Census (Rock.Co.N.H.341)Candia: Samuel Fitts.

Tithingman of Candia 1809,1826. Assessor 1829. He & his wife joined Cong.Ch.bef.1823 & he was on Ch.Committees 1825,'29,'33,'35,'45.

Samuel[6] m.Candia by Rev.Jesse Remmington 15 Dec.1796 "MRS.SARAH"TOWLE. She b.7 Fb 1777;d.23 Oct.1831(V.R.;JHF);"Mrs."perh.courtesy title as Sam[l]called"Mr."m.V.R.

Samuel[6] d.12 Je 1850 ae 76y typoid fever,dur.1 mo.(N.H.V.R.;JHF). Second V.R.uses Je 1,1850 ae 78y typhoid fever. 1850 Census Candia Deaths:Samuel Fitts,75,d.Je,farmer,Ty[pd] fever(ill 49 days),d.dur.yr.ending 1st Je 1850.

CHILDREN OF SAMUEL[6] & SARAH (TOWLE) FITTS:

i.LYDIA[7] b.25 Ag 1798;m.11 Sep.1821 JOSHUA LANE of Candia. She joined Ch.1823.

220-ii.SARAH[7] b.25 Sep.1801;bp.16 Apr.1820;m.JONATHAN BROWN of Candia.

221-iii.CLARISSA[7] b.23 Je 1804;bp.16 Apr.1820;m.JOHN EMERSON of Candia.

222-iv.ASA[7] b.16 Nov.1810;bp.26 Apr.1820(JHF).

ABRAHAM [6] FITTS JR. of Candia, N.H. Family No. 91.

ABRAHAM[6]-91 FITTS JR. (Lt.Abraham[5]42;Daniel[4]-18;Richard[3]-9;Abraham[2]-4;Robert[1]-1) b.Candia,N.H. 22 Mar.1781.(N.H.V.R.;JHF).

1850 Census(Candia)ho.142,fam.158(same ho.as Jesse R.):Abraham Fitts 69 farmer value real est.$3000 b.N.H.;Susan Fitts 72 b.N.H. Agricultural production: Abraham Fitts 105A imp.ld;25A unimp.ld. Value $3000 land;$130 mach.

During War of 1812 Ens.Abraham Fitts drafted the quota of soldiers for Candia.

Town Assessor 1808.Auditor 1822.Grand Juror 1836.Culler of staves & surveyor of lumber 15 yrs. Member of Cong.Soc.when it was formed May 1831.Its Moderator 1833 & Auditor 1834,on com.to get parsonage 1837.In 1838 he & his wife joined Cong.Ch.& he was on a Ch.Committee 1846.

He m.Candia by Rev.J.Remmington 30 May 1804 (V.R.) SUSANNAH LANE. She b.22 Apr.

1777;d.29 May 1865 ae 87(JHF) dau.of Esq.John & Hannah(Godfrey)Lane. Among her bros. was Joshua who m.Lydia[7] dau.of Samuel[6]90 Fitts.[See Lane Gen.by James Hill Fitts.]

Abraham[6]Fitts Jr.d.Tues.31 Oct.1865(JHF). Corresp.says Bible & Lane Gen.use 25 Oct.

Will:Abraham Fitts,Candia.. wife Susannah.. ho.c.16A bd'd Nly by Lang Rd.;Ely by Majr Browns Ld;Sly & Wly by rd leading to sd House..son Jesse R..son John L.. grson Daniel B. (son of John L.)..son Isaac N..grson Fitts Henry Chadwick (son of Alonzo Chadwick)..dau. Sabrina Higley wife of Hayden Higley.. son Abraham Fitts.. son Benaiah Fitts.. dau.Susan Dean wife of Joshua Dean.. ;son Jesse Remmington Fitts my homestead farm in Candia c.100A subj.to the life est.for c.16A to wife..15 Nov.1856. Proved 8 Dec.1865. (Rock.Co. Probate #19610).

Abraham Fitts

CHILDREN OF ABRAHAM[6] & SUSANNAH (LANE) FITTS: All b.Candia,N.H.

i.DOROTHY[7]b.18 Feb.1805(V.R.;JHF);d.24 Ap 1807(V.R.;JHF)[2d V.R.uses 23 Ap 1807]

223-ii.JOHN LANE[7] b.24 Jly 1806 (N.H.V.R.;JHF).

224-iii.ISAAC NEWTON[7] b.15 Nov.1808 (JHF;N.H.V.R.as"Newton").

iv.DOROTHY[7]b.17 Ap 1810(V.R.;JHF);d.25 Ag 1849(JHF);m.JOSHUA DEAN of Manchester N.H. She joined Cong.Ch.Candia Je 1837 by letter fr.Lowell MA.

v.HANNAH GODFREY[7]b.22 Nov.1811(JHF);b.21 Nov.(V.R.);d.24 Nov.1854(JHF);m.ALONZO CHADWICK of Boscawen N.H. Ch.: Fitts Henry[8] m.Nov.1867 ___Wheaton; George[8].

vi.SABRINA[7]b.11 May 1813(V.R.;JHF);d.5 Mar.1880(Corresp.);m.31 Dec.1835 Dea.HAYDEN HIGLEY of Epping & Raymond N.H. b.Canton CT 13 Sep.1810. Ch.:Elma Ann[8] b.27 Jan 1837,m.23 Oct.1866 Chas.A.Shepard;Harlan Page[8]b.27 Je 1839, m.1860 Ann Rollins & d.in Union Army at Carrolton LA 24 Nov.1862.

225-vii.JESSE REMMINGTON b.5 Mar.1815 (N.H.V.R.;JHF).

226-viii.ABRAHAM[7] b. 26 Aug.1817 (N.H.V.R.;JHF).

ix.RUTH LANE[7]b.16 Mar.1819(V.R.;JHF);d.19 Fb 1846(JHF);Unm. Joined Cong.Ch.1838.

227-x.BENAIAH[7] b.14 Apr.1821. (JHF)

xi.SUSAN[7]b.3 Jan.1824(JHF);d.11 Fb 1889(Corresp.); m.19 Mar.1850(JHF) JOSHUA DEAN. She"was a successful singer and teacher of vocal and instrumental music."(JHF)

NOTE:Hannah Godfrey[7]Fitts as well as her sis.Dorothy[7]joined Cong.Ch.Candia Je 1837 by letter fr.Third Cong.Ch.Lowell. Might they have been among yg women who worked in Lowell textile mills bef.their marriages??

NATHAN [6] FITTS of Candia & New London,N.H. Family No. 92.

NATHAN[6]-92 FITTS (Lt.Abraham[5]-42;Daniel[4]-18;Richard[3]-9;Abraham[2]-4;Robert[1]-1)b.Candia,N.H.22 Fb 1784(JHF p.11);b.20 Fb 1784(JHF p.27"same day as wife"& Fitts/Shackford Bible copy)

Candia Tithingman 1811,1815;Auditor 1817;Moderator 1819."..first settled on a farm in Candia,but afterward moved several times."(JHF)

Hist.New London,N.H.(p.343):Nathan Fitts came to N.L.c.1833 & first occupied a set of bldgs.on Otterville Rd.a little N of the Davis Hill Rd. These burned 1835 & Nathan built the John Messer ho. He also built the store at Otterville.

Nathan[6]m.Candia by Rev.Jesse Remington 10 Jly 1805(V.R.;JHF) NANCY DEARBORN. She b.20 Fb 1784;d.2 Ag 1862 ae 78(Fitts/Shackford Bible copy;Grave) dau.of Esq.Edward & Susannah(___)Dearborn of Deerfield,N.H.[Susannah Brown. See Gen.John Brown p.396.]

Nathan[6] d.19 Dec.1852 ae 69(JHF;Grave Old Candia Cem.;Bible copy).Both bur.Candia.

CHILDREN OF NATHAN[6] & NANCY (DEARBORN) FITTS:

228-i.CHRISTOPHER COLUMBUS[7] b.5 Sep.1806 Candia,N.H. (N.H.V.R.;JHF)

229-ii.EDWARD DEARBORN[7] b.6 Mar.1808 Candia,N.H. (N.H.V.R.;JHF)

iii.MARY[7]b.11 Jly 1811(JHF;V.R."Polly");d.14 Jly 1877(Bible copy);m.AARON TOWN Mar. 1833(JHF;Bible copy).[Towne Gen.:Aaron Towne b.Royalston VT 2 Dec.1802 mov.w/par. to Grantham,N.H.,m.21 Mar.1833 Mary Fitts. Does not give par.] 10 ch.

iv.ISAAC JONES[7]b.24 Mar.1816;d.5 Apr.1817(V.R.;JHF)[Cand.cem.sent:7 Apr.'17 ae 1y12d]

230-v.ISAAC[7] b.12 May 1818 Candia,N.H. (N.H.V.R.;JHF)

vi.SARAH[7] b.24 Sep.1825;d.30 Je 1897 ae 72y9m(Weston Bible);m.16 Mar.1851 ALBERT CORLISS. He d.11 May 1902(Weston Bible). Ch.:Josephine[8]; Nathan[8]; Mary[8]; Lenora[8]; John E.[8]; Walter A.[8]

CAPT.BENJAMIN [6] FITTS(FITZ) of Chester, N.H. Family No. 93.

CAPT.BENJAMIN[6]-93 FITTS (Lt.Nathan[5]-43;Daniel[4]-18;Richard[3]-9;Abraham[2]-4;Robert[1]-1) b.6 Je 1771 (N.H.V.R.;JHF).

1800 Census(Rock.Co.N.H.)Chester:Benjamin Fitts 0-1-1-1-0;3-1-1-0-0-0.

1810 Census(Rock.Co.N.H.328) Chester: Benjamin Fitts.

"Capt.Benjamin Fitz settled as a blacksmith on the homestead in Chester where he was chosen constable in 1806; auditor 1812,1824; and selectman 1816. With his wife he united the Cong.church 1823."(JHF)

1850 Census(Chester,N.H.)ho.479,fam.523:Benjamin Fitts 79 blacksmith real est.$2000.. ; Susan Fitts 75 b.N.H.;Agricultural Production:33A imp.& 9A unimp. Ld.$2000;$25 mach.

Name in this fam. spelled Fitts & Fitz variously. His Descendants evid.used Fitz.

Benj^{a}Fitts of Chester m.18 Oct.1792 by Rev.Eben^{r}Flagg to HANNAH HOIT of Chester (N.H.V.R.).[Dau.of John & Sarah(Collins)Hoit. See Greeley Gen.].She b.17 Je 1776(JHF);In mem.of Mrs.Hannah Fitts wife of Capt.Benjamin Fitts who d.Oct.11,1797 ae 21y4m (Cem. Chester,N.H. Grave sfg. Spelled Fitts.) [JHF spells Hoyt.]

He m.(2) by Rev.Nathan Bradstreet of Chester 10 Apr.1798, SUSANNA DEARBORN (N. H.V.R.)[JHF as Susannah & 2d V.R. as Susanna Derbon]. She b.Chester 22 Je 1775 dau.of Dea.John S. & Mary(Emerson)Dearborn.(JHF).[Greeley Gen.sent as b.23 Je]."She fell into the fire at the old mansion & d.15 Apr.1860 ae 84y10m."(JHF)[Susanna Fitts d.same date ae 85y..burned[V.R.])."Susan,wife d.[same date]ae 84y10m"(Grave - sfg)

"Benjamin Fitz d.20 May 1857 ae 86."(Grave Chester Village Cem.lettering very clear.) JHF says d.20 May 1856. Hist.Chest.p.184(1857);p.311(1856).

CHILDREN OF CAPT.BENJAMIN^{6} & HANNAH (HOIT) FITTS: b.Chester,N.H.

i.SARAH^{7} "Sally Hoit Fitts b.27 Jan.1794,1st ch..."(N.H.V.R.).[JHF who lacks m.date uses 27 Jan.1791 by error.];m.MOSES ROBIE.He b.15 Apr.1787. Ch.:Rufus^{8}b.29 Jly 1811,m.Emeline Brown 28 Je 1835;Cyrus^{8}b.13 Jly 1813,m.Sarah Judkins 21 May 1836;Moses Collins^{8} b.19 Jly 1816;Sarah F.^{8}b.18 Je 1818,m.Josiah Flanders;Caroline F.^{8}b.16 Ag 1821,m.Augustus Lernec;Hannah E.^{8}b.16 Oct.1830,m.Geo.E.Hersey 19 Jly 1854.

ii.ELIZABETH^{7}b.3 Fb 1796["Betsy Fitts .."(V.R.)];d.2 Fb 1856(JHF);d.31 Jan.1856(Corres.); m.18 Mar.1823 MATTHEW HOLMES.He b.Londonderry,N.H.2 Oct.1795;d.Lond.14 Sep.1874 son of Thomas^{3}(John^{2},Abraham^{1})& Margaret(Patterson)Holmes.(See Greeley Gen.p.581 for Holmes info.& listing of ch.- 1 son & 5 daus.one of whom d.y.)

CHILDREN OF CAPT.BENJAMIN^{6} & SUSANNA (DEARBORN) FITTS (FITZ): b.Chester.

iii.SUSAN^{7}b.28 Fb 1799["Sukey"-V.R.];d.17 Ag 1891(Corresp.);m.14 Dec.1822 JOHN TABOR & liv.Dracut MA. Ch.:Ann Mary^{8}b.4 May 1824,m.Orford Blood;Charles^{8}b.5 Ag 1826; Susan Jane^{8}b.5 Ag 1828,m.Horatio N.Marshall;Caroline^{8}b.26 Fb 1831;Ben.Franklin^{8}b.5 Ag 1833;John Frank^{8}b.Dec.1836,m.Laura Coburn;Sarah Emeline^{8}b.26 Dec.1838;Caroline Bell^{8} b.15 Fb 1843."'All singers,and I never saw a Fitts that could not sing.'"(JHF).[Person who said that had never met my branch of the fam.! sfg] Dates as per JHF. Error on"5 Ag."?

231-iv.BENJAMIN^{7}b.21 Mar.1801(N.H.V.R.;Grave;Hist.Chest.);b.21 Mar.1800(JHF;Greeley).

232-v.NATHAN^{7} b.3 Mar.1803 (N.H.V.R.;JHF).

233-vi.CHARLES^{7} b.13 Sep.1805 (N.H.V.R.;JHF).

vii.MARY^{7}b.2 Fb 1809(V.R.;JHF);m.13 Oct.1835 FREDERICK A.MORSE of Manch.,N.H.He b.Canton MA 24 Je 1810;d.Chest.9 May 1886 son of Henry & Lucy(Crane)Morse. Ch.:Henry F.^{8}b.9 Je 1838;Rosetta A.^{8}b.1 Nov.1841,m.W.H.Brickett who d.1877. Ch.:Mabel J.^{9}b.4 Je 1870.[Ch.dates fr.Greeley Gen.].Mary^{7}joined Cong.Ch.Chester 15 Jly 1832.

viii.JOHN DEARBORN^{7} b.11 Ap 1811;d.12 Dec.1831 ae.20y8m(N.H.V.R.;JHF).(Grave:Fitz)

234-ix.GEORGE WASHINGTON^{7} b.16 Aug.1813 (N.H.V.R.;JHF).

x.HANNAH H.^{7}b.28 Jly 1816(V.R.;JHF);d.26 May 1868(Greeley,p.272);m.(1)JOSEPH CHASE & had:Algernon^{8}b.22 Nov.1840,d.27 Ag 1862(sunstroke in Army);Mary C.^{8}b.28 Ap 1847.She m.(2)JOHN LANGLEY & had:Olive C.^{8}b.15 Ap 1853,d.22 Jan.1854;Abbie H.^{8}b.28 Jan.1855; Ella L.^{8}b.18 Fb 1857,d.10 Oct.1862.(Dates for ch.fr.Greeley.)

235-xi.LUTHER^{7} b.13 Jan.1819 (N.H.V.R.;JHF;Grave).

xii.ANN CAROLINE^{7}b.1 May 1821;d.10 Mar.1822(N.H.V.R.;JHF;Grave[spelled Fitts]).

ISAIAH ^{6}FITTS of Salisbury MA. Family No. 94.

ISAIAH^{6}-94 FITTS (Joseph^{5}-44;Daniel^{4}-18;Richard^{3}-9;Abraham^{2}-4;Robert^{1}-1) b.Salisbury MA 5 Apr.1776 (Salis.V.R.;JHF).

1810 Census(Essex Co.MA 140)Salisbury: Isaiah Fitz.

"He settled near the homestead and had large possessions in upland,meadow and marsh." (JHF). There are pews in Rocky Hill Meeting Ho.Amesbury(formerly west parish of Salisbury)MA for Moses Fitts & for Isaiah Fitts.[Visited there 1 Aug.1971.]

Isaiah^{6}pub.8 Nov.,m.27 Nov.1800(Salis.V.R.;JHF) HANNAH HOOK. [Greeley Gen.:She b. Salis.8 My 1779 ;d.9 Ag.1867 dau.of W^{m}& Anna(Mansfield)Hook.] JHF says"Acct.of adm.on the est.of his widow was returned Mar.4,1845."[Should that be by his wid.instead?]

Dea.Isaiah, yeoman,consumption,d.May 12,1843 ae 67y(Salis.V.R.). [JHF has same date.] His Will 10 Apr.1843-13 Je 1843.Inventory $7854.33.[See note above on est."of his wid."]

CHILDREN OF ISAIAH6 & HANNAH (HOOK) FITTS: All b.Salisbury MA.

i.MIRIAM MORRILL7 b.12 Sep 1801(V.R.;JHF);d.14 Ap 1880(Corresp.);m.25 Jan.1826(Salis. V.R.)JOHN PIKE JR. He d.Salis.6 Mar.1887 son of John & Mary(Pettengill)Pike [Greeley, p.492]. Ch.[Greeley]:Clarissa Ann8 b.28 Jan.1827,d.y.;Isaiah Fitts8 b.4 Jly 1828;Hosea8 b.12 Ag 1830,d.y.;Hannah E.8 b.11 Sep.1831,m.Elhanan W.Lake[Sons:John E.9 b.4 Fb 1855;Nicholas9 b.11 May 1857];Leonard8 b.20 Mar.1833,d.y.;Elbridge8 b.5 Nov.1834,d.y.;Julia Ann8 b.30 Jan.1836,d.y.

ii.ANNA7 b.17 Jan.1804(V.R.;JHF);d.30 Ag 1890(Greeley);m.3 Dec.1826(Salis.V.R.) JABEZ TRUE JR. He b.19 Oct.1802;d.E.Salis.MA 17 Sep.1875 son of Rev.Jabez & Ruth (Brown) True. Ch.:Caroline Elizabeth8 b.18 Ap 1831, m.Azor O.Webster; Oliver Augustus8 b.9 Dec. 1834,d.25 Jan.1863;Prince Albert8 [Albert(JHF)],b.17 Je 1839,m.Sarah E.Morrill [Ch.:Ralph P.9 b.1876;Florence M.9 b.27 Oct.1878;Helen W.9 b.20 Jly 1880;[Edward P.?]b.7 Nov.1882]; Idaletta8 b.5 Jly 1845,m.(2d wife)Azor O.Webster[Greeley fr.which we get dates for ch.]. (JHF has two daus.Ida8 & Lillie8 & says latter was AOW's 2d wife.)

iii.WILLIAM HOOK7 b.29 Oct.1806(V.R.;JHF);d.So.Kingston,N.H. 25 Mar.1881 ae 74y5m(V. R.sent w/incorrect par.as"Edmund & Sarah(Merrill)Fitts"); d.Kingston,N.H.,yr.end.31 Mar. 1882,inflamed bladder(N.H.V.R.); m.(1)[pub.3 Ag 1833],m.10 Dec.1833,Salis.MA, HANNAH LOCKE. She b.Seabrook,N.H. 19 Jly 1807;d.Salis.25 May 1872(Locke Gen.)dau.of Sam15 & Hannah(Locke)Locke;m.(2)Newburyport MA 1 Ap 1875 LAURA J.DAY. She b.Jefferson ME;d.Newton,N.H. 10 Oct.1884 ae 63y5m dau.of Hudson & Elizabeth Day(N.H.V.R.). Ch.: Mary Locke8 b.1 Jan.1835;d.11 Jan.1854 (dau.of 1st wife).[Locke Gen.says WHF d.25 May 1881].Rock.Co.Probate Will(WHF)signed 8 Mar.1881 & pet.ad'r by LJF 11 May 1881. See also Rock.Co.Deeds v.459,p.405-6;v.485,p.66 in which WHF deeds to LJDF ld left him by his 1st wife, and LJDF sells same 21 Sep.1881.

iv.JOHN7 b.18 Ag 1820(V.R.;JHF);d.6 Fb 1842 ae 21y yeoman,erysipelas(Salis.V.R.)

MOSES 6 FITTS of Salisbury MA. Family No. 95.

MOSES6-95 FITTS (Joseph5-44;Daniel4-18;Richard3-9;Abraham2-4;Robert1-1) b.Salisbury MA 31 May 1791 (V.R.);bp.3 Jly 1791 (JHF).

"Mr.Fitts settled as a farmer on the homestead in Salisbury, which had descended in the family from its first settlement in 1639;and he was the last surviving member of his generation in this branch of the family,though for many years nearly disabled by rheumatism." (JHF).

Essex South District Deeds Bk.815,Leaf 86:..We Joseph Fitts & Mary Fitts sd Joseph's Wife & Louisa Bartlett all of Salisbury..MA..[for $100]pd by Abraham Collins & his Wife Sarah F.Collins [of Salis.]..do Quit Claim unto the sd Abraham & Sarah F.Collins..piece of ld [c.9A]..known as Goodale Swamp formerly bel.to Moses Fitts ..in Salis. & bd'd.. Sly by the hway W by Daniel & sd Abraham Collins Nly by Benj.Jones & Ely by Ld of Whitfield Greely & others.. 10 Dec. 1870.. in pres.of Thomas J.Clark. Joseph Fitts, Mary E. Fitts, Louisa M.Bartlett.

Essex Deeds:We Sarah E.Collins of Amesbury..singlewoman and Edith I.Scribner of Port Washington.. New York,widow of Ivory F.Scribner,formerly of ..Amesbury.. being all the heirs..of Ellen M.Collins late of ..Amesbury..Essex Co.Probates 162358 for consideration pd do grant..to Charles L.Stearns formerly of sd Port Washington but now of Mission..TX, several parcels of ld ..in Salisbury bd'd..: The first two parcels were conveyed by Daniel Fitts to Joseph Fitts,his son,by deed dated July 18,1769,to be recorded herewith.The third parcel[c.9A].. at Goodale Swamp in.. Salisbury and was conveyed by Joseph Fitts et al to Abraham Collins et al by deed dated Dec.10,1870[Essex So.Dist.Deeds,Bk.815,Lf 86]. One other parcel of ld ..Salisbury [12A + 90 rods]& was conveyed by Daniel Collins to Abraham Collins by deed dated Fb 22,1844[Bk.1272,Lf 259]. Ellen M.Collins was the surv.child of Abraham Collins & Sarah Tilton(Fitts)Collins,sd Sarah Tilton Fitts being dau.of Moses & Sarah(Tilton)Fitts;& the title of the sd Ellen M.Collins ..derived by inher.fr.sd Abraham Collins fr.his wife the sd Sarah Tilton(Fitts)Collins & fr.such of their ch.as d.intest..Sarah Tilton(Fitts)Collins surv.her husb.Abraham Collins who d.intest., dying intest.herself Dec. 16,1900.See Essex Co.Prob.88175. 29 Jly 1946. Sarah E.Collins, Edith I.Scribner.

Moses6 m.(1)Salis.MA 24 Nov.1815(Salis.V.R.) SARAH TILTON of Kensington N.H. [Kens. N.H.V.R.have same m.as 24 Nov.1814.] She b.Kensington;d.19 May 1817 ae 26y (Grave E. Salis.MA Cem.Visited 4/69).[JHF says d.17 May 1817 ae 26.][JHF:pub.26 Aug.1815]

He m.(2)Exeter N.H.by Rev.Isaac Hurd 27 Nov.1820(N.H.V.R.)[pub.28 Oct.1820 Salis.V. R.;JHF] LOIS EASTMAN of Kensington who d.17 Sep.1823 ae.30y(Grave).[JHF says 1822]

He m.(3)pub.[sic]2 Oct.1824(Salis.V.R.;JHF);m.[sic]26 Sep.1824(Dedh.V.R.)LOUISA BOYNTON of Dedham MA who d.22 Nov.1832 ae 34y(Grave).[JHF says ae 39y](scarlet fever)

Henry[7]-249 Fitts (self-portrait c.1839-40)

Very truly yours,
Jas. H. Fitts.

Rev.James Hill[8]Fitts [p.197]

Family of Moses[6] -96 Fitz
(l.to rt.) Standing:Simeon P.[7],Andrew G.[7],Richard T.[7],Moses[7],George G.[7]
Seated:Hannah[7],Bethia[7],Arria[7],Rebecca[7],Sally[7]. In front:Eliza[7],Mary[7].

Moses[6]pb.23 Nov.1833(JHF);m.(4)Salis.MA 19 Dec.1833(Greeley,p.502) MARIA FRENCH. She b.Sal.1 Jan.1808;d.E.Sal.17 Apr.1862 ae 54y4m(Grave);cancer(JHF)dau.of John & Elizabeth(Pike)French (Greeley Gen.)

Moses[6] d.4 May 1870 ae 79y (Grave). He & his four wives are all bur.E.Salisbury MA.

CHILD OF MOSES[6] & SARAH (TILTON) FITTS:

236-i.SARAH TILTON[7] b.Salis.MA 28 Fb 1817(Salis.V.R.;JHF);m ABRAHAM COLLINS.

CHILD OF MOSES[6] & LOIS (EASTMAN) FITTS:

237-ii.JOSEPH[7] b.23 Je 1822(JHF);"Joseph Fitz...23 Je 1821[1822,P.R.3]"(Sal.V.R.).His mother "Lois Fittz[E.G.R.1]w.Moses d.Sep.17,1822[1823 a.30y G.R.1]"(Salis.MA V.R.).

CHILDREN OF MOSES[6] & LOUISA (BOYNTON) FITTS:

iii.ALMERIA EUPHRATIA[7] b.28 Oct.1826(JHF);"b.28 Oct.1826[18 Oct.1827,P.R.3]"(Sal.V.R.as"Almira Euphratia");d.12 Fb 1850(JHF);d.Almeria E...12 Fb 1850 ae.23y3m E.Sal.Cem.

iv.ABIGAIL RUHAMAH[7]b.10 Sep 1831(V.R.;JHF);d.4 Oct.1851 ae.21y(JHF;Grave E.Salis.)

CHILDREN OF MOSES[6] & MARIA (FRENCH) FITTS:

v.LOUISA M.[7]b.17 Jan.1835;m.MOSES N.BARTLETT. He b.Salis.6 Mar.1832 son of Perley Bartlett. One ch.Maria F.[8]b.Sal.17 Mar.1867,m.Lewis Hall.Louisa[7]m.(2)ASA WHITEFIELD GREELEY. One ch.:Ellen[8] who m.John Golden.

vi.ELIZABETH AUGUSTA[7]b.20 Jly 1849(Sal.V.R.;JHF);d.24 Dec.1851 ae.2y5m(JHF;Cem.).

NOTE:Other slight variations for V.R.of this fam.are:"Sarah[T.G.R.1]w.Moses d.May 17, 1817[May 19,a.26y.G.R.1]"(Salis.V.R.). Also:"Louisa[B.G.R.1]w.Moses[scarlet fever P.R.3]d. Nov.22,1832[a.34y G.R.1]"(Salis.V.R.). Have also seen brass casket plate:"Maria Fitts d.17 Apr.1862 ae.54y4m"[From ho.of Rev.Raymond Hall(Durham,N.H.).Note Lewis Hall above.]

MOSES [6] FITZ of Pejepscot (Danville) ME. Family No. 96.

MOSES[6]-96 FITZ (Moses[5]-45;John[4]-21;Isaac[3]-10;Abraham[2]-4;Robert[1]-1) bp.9 Mar.1766 (Ips.MA V.R.;JHF); b.2 Mar.1766 (from d.rec.ME V.R.as sent).

1790 Census(Gloucester Tn MA):Moses Fitz (72) 2-0-3-0-0.[Perh.? head of his fa's fam.]

1800 Census(Cumberland Co.ME 178):Moses Fitz 10010-40010-00.

Moses[6] was a cabinet maker and farmer.(Corresp.)

He m.Gloucester MA 22 Fb 1790(Fam.corresp.);m.28 Fb 1790(Glous.V.R.) REBECCA GIDDINGE. She b.Glouc.25 Ap 1769(Corres.); b.25 Ap 1768(sent fr.ME V.R.for d.);d.Pejepscot ME 23 Jan.1849 res.50y(ME V.R.sent)dau.of Capt.Andrew & Elizabeth(Davis)Giddinge. Capt.Andrew Giddinge(GIDDINGS)of Gloucester b.23 Ag 1735 [son of Robert & Rebecca (Robinson)Giddinge] was lost at sea during the Revolution.Name often spelled GIDDINGS.

Moses[6]d.Pejepscot[Danville] ME 21 Oct.1823(res.there 24 y)b.2 Mar.1766,husband of Rebecca Giddings (ME V.R.as sent; B.Spofford).

Another corresp.visited cem.near boundary of Danville & Auburn ME (across rd.fr.Beth Shalom Cem.)which has one"Fitz"stone w/names of Loring & Sallie(Fitz)Hackett, Hannah S.Fitz, Arria T.Fitz & James & Eliza(Fitz)Welch. No stones reported for Moses[6]& wife.

CHILDREN OF MOSES[6] & REBECCA (GIDDINGS) FITZ:

i.SALLY[7]b.Glouc.MA 5 Fb 1791;d.Auburn ME 25 Ag 1889;[Grave:Sallie Fitz Hackett 1791-1889];m.30 Dec.1819 LORING C.HACKETT.[Grave 1790-1860]. No ch.

ii.HANNAH SOMES[7] b.Glouc.MA 31 Mar.1793;d.Brunswick ME 25 Mar.1868. Unm.

238-iii.GEORGE GIDDINGE[7] b.Gloucester MA 9 Dec.1795.

iv.REBECCA[7]b.Glouc.MA 17 Jan.1797;d.Eddington ME 12 Sep.1869; m.3 Nov.1826 DAVIS HACKETT.

v.ELIZA[7] b.Pejepscot Claim ME 23 Je 1799(ME V.R.); d.Auburn ME 7 Fb 1896; m.JAMES WELCH of Danville ME. Prob.m.aft.1850.(See Simeon P. in 1850 Census). JW:1798-1861.

vi.BETHIA ANN[7]b.Pejepscot 11 Mar.1801[ME V.R.:Bethiah]; d.Ptld ME 12 Mar.1886; m.21 Fb 1833 DEXTER BEARCE of New Gloucester ME.

239-vii.MOSES[7] b.Pejepscot ME 10 May 1803 (ME V.R.).

viii.ARRIA TAPPAN[7]b.Pejep.7 Ag 1805(ME V.R.);d.Auburn ME 1 Nov.1889.

240-ix.RICHARD TAPPAN[7] b.Pejepscot ME 19 Apr.1807 (ME V.R.).

x.MARY[7]b.Pejep.4 Jan.1810;d.Auburn ME 17 Sep 1871;m.8 Ap 1852 GEORGE ROWE.

241-xi.ANDREW GIDDINGE[7] b.Pejepscot ME 10 Dec.1812 (ME V.R.)

242-xii.SIMEON PARSONS[7] b.Pejep.14 Jan.1816(ME V.R.).[16 Jan.1866 is date of fam.reunion photo taken"50th anniv.of b.of Simeon P.Fitz".]

AARON [6] FITZ of Gloucester MA. Family No. 97.

AARON[6]-97 FITZ (Aaron[5]-46;John[4]-21;Isaac[3]-10;Abraham[2]-4;Robert[1]-1) b. 3 April 1778, Ipswich MA(JHF);bp.12 Apr.1778 Ips.(Ips.V.R.;JHF).

Aaron Fitz,Esq.settled at Gloucester but died at Manchester MA 31 Jly 1861 a.83(JHF).

Aaron[resident int.] m.5 Mar.1804 (C.R.2)[Int.also rec.](Glouc.V.R.) NANCY RIGGS. (JHF says m.1803 & says Nancy was b.28 Jly 1778 grdau.of Rev.John Rogers of Glouc. & was descended fr.John Rogers the martyr at Smithfield. Proof should be searched for the latter statement as many have been in error on this.)

CHILDREN OF AARON[6] & NANCY (RIGGS) FITZ: b.Gloucester MA.

i.NANCY[7] bp.Je 1805 C.R.2;[d.26 Dec.1805 C.R.](Glouc.V.R.);[Also Nancy d.Aaron & Nancy d.8 Je 1806,ae.1y 8m (G.R.2)]. JHF lists only one Nancy[7] who d.y.

ii.CHARLES[7] b.21 Jly 1806(Glou.V.R.sent);b.2 Jly 1806(JHF);m.3 Jly 1831(V.R.;JHF) BETSEY B.DAY (grdau.of Rev.B.Bradstreat[sic JHF]). Liv.Glouc.& rep.the town in Gen.Court 1864-5 also holding other civil offices. No ch.

243-iii.WILLIAM FELT[7] b.16 Dec.1808 (Glou.V.R.;JHF).

iv.ALFRED[7] b.30 May 1811(V.R.;JHF);mariner,d.consumption,17 Ap.1845 ae.33y11m13d(V.R.;JHF);m.int.13 Jan.1839(Gl.V.R.) ELIZABETH ALLEN. Ch.:Nancy[8]b.26 Aug.1843(V.R.),d.y.;Alfred O.[8]d.2 Fb 1844 ae.5m.(V.R.);Nancy[8]b.26 Jly 1845(V.R.;JHF),d.6 Apr.1853(JHF); & one other ch.who d.infancy. (JHF says 2d dau.Nancy b.Jan.1845.)

v.NANCY[7] b.30 Aug.1814(V.R.;JHF);d.19 Nov.1834 ae.20y G.R.2(Gl.V.R.;JHF).

vi.AARON[7] b.24 Je 1817(V.R.;JHF);d.16 Nov.1843 ae.26y,consumption(JHF;V.R.[which say "unm.,Aaron Jr.fisherman,s.of Aaron & Nancy"]).[dup.V.R.says d.1813].[Note that Aaron[7] son of John[6]-98,also of Glouc.,was also called Aaron Jr.1840 mar.rec.].

JOHN [6] FITZ of Gloucester MA. Family No. 98.

JOHN[6]-98 FITZ (Aaron[5]-46;John[4]-21;Isaac[3]-10;Abraham[2]-4;Robert[1]-1) bp.29 Je 1783(JHF)

He m.12 Dec.1807 ELISABETH WHITE (Glouc.V.R.);dau.of Capt.John White who serv. in Rev'n(JHF). [Old hand-lettered"Family Record":John Fitz b.June 20th 1783.]

John[6] Fitz was drowned (JHF).

CHILDREN OF JOHN[6] & ELISABETH (WHITE) FITZ: (Dates not avail. JHF lists Aaron, Abigail & Mary but not their marriages.)

i.ABIGAIL[7].(Is she Abigail N[ewman int.] m.30 Nov.1825 C.R.3(Gl.V.R.) ANDREW W.BAILEY?

ii.MARY[7] [Prob.the Mary W. who m.24 Nov.1833(Gl.V.R.) ENOS GRIFFIN.]

iii.AARON[7] Prob.the Aaron Fitz Jr.who m.14 Jan.1840(Gl.V.R.) SOPHIA NORWOOD. Ch.: Sophia Norwood[8]b.20 Jan.1841(Rockport V.R.),d.lung fever 2 Nov.1843,ae.2y9m12d(Rkpt V.R.);Mary Elizabeth[8] dau.of Aaron,fisherman,& Sophia b.22 Jan.1843(Rkpt MA V.R.); John H.[8] son of Aaron,mariner & Sophia b.17 Jly 1845(Rkpt V.R.).[Note that we may have confused this man with Aaron[7],son of Aaron[6]-97.However,the latter d.1843 while Aaron Jr. & Sophia had a ch.b.1845.]

JOSIAH [6] FITZ of Beverly & Salem MA. Family No. 99.

JOSIAH[6]-99 FITZ (Andrew[5]-47;John[4]-21;Isaac[3]-10;Abraham[2]-4;Robert[1]-1) b. 9 Dec. 1783 (Ips.V.R.;JHF), Ipswich MA.

Josiah[6] m.26 Nov.1807(Ips.V.R.;JHF) MARY POLAND (both of Ips.). She b.22 Aug.1788; d.27 Fb 1858(JHF). They liv.in Beverly & Salem MA. Josiah[6] d.Salem MA 30 Aug.1868 ae. 84y8m2d (V.R.).

CHILDREN OF JOSIAH[6] & MARY (POLAND) FITZ:

244-i.DANIEL POLAND[7] b.Beverly MA 13 Aug.1808. (JHF)

245-ii.JOSIAH[7] b.Beverly MA 26 May 1811. (JHF)

iii.ANDREW[7] b.Beverly MA Nov.1815;drowned at sea 1841 ae.26. (JHF)

246-iv.JOSEPH LAMSON[7] b.Nov.1819. (JHF)

Francis Larkin[7] (4th son) d.y. (JHF) sfj

v.MARY JANE[7] b.19 Jan.1822. Teacher Salem MA. (JHF)

vi.JOHN MEADE[7] d.infancy. (JHF)

vii.ELIZA ANN[7] b.20 Oct.1827;d.24 Fb 1845 ae.18y teacher(Salem MA V.R.;JHF).

viii.GEORGE HENRY[7] b.8 Jan.1830;d.Aug.1831. (JHF)

JOHN [6] FITZ of Newburyport MA. Family No. 100.

JOHN[6]-100 FITZ (Mark[5]-48;Jeremiah[4]-22;Isaac[3]-10;Abraham[2]-4;Robert[1]-1) b.19 Nov.1763 (Newburyport MA V.R.).

John[6] was Justice of the Peace and Quorum & Town Clerk of Newburyport from c.1805 to 1812 & fr.1819 to 1830. He joined the North Ch. He mov.to N.Y.C. 1831 & d.Rye,N.Y. 12 Aug.1846 ae.83.(JHF)

He m.Ips.(V.R.;JHF) 16 Nov.1791 by Rev.Levi Frisbie, SARAH PERKINS (both of Ips.). She joined the First Ch.Ips. 13 Sep.1789.

CHILDREN OF JOHN[6] & SARAH (PERKINS) FITZ:

i.JOHN[7] b.10 Oct.1792(Ips.V.R.;Nbypt V.R.;JHF);bp.21 Oct.1792(JHF);d.14 Mar.1816 a.23y

(Nbypt V.R.).
ii.ELIZABETH[7] b.14 Je 1794 (Newburyport V.R.).
iii.SALLY[7] b.6 Jly 1796(Nbypt V.R.;JHF);d.9 Je 1825(Nbypt V.R.;JHF).
iv.ISAAC[7] b.30 Nov.1798(Nbypt V.R.;JHF);d.2 Oct.1802(JHF);d.4 Oct.1802[dup.Oct.2](V.R.)
v.HANNAH[7] b.7 Sep.1801 (Nbypt V.R.;JHF). Unm.
vi.MARY[7] b.1 Dec.1806 (Nbypt V.R.);b.Dec.1806(JHF). Unm.
vii.ABIGAIL[7] b.20 Fb 1810 (Nbypt V.R.;JHF). Unm.
viii.ISAAC[7] b.7 Sep.1804 (Nbypt V.R.). Settl.New York (JHF). Nothing more known.
ix.JEREMIAH[7] b.18 Oct.1814 (Nbypt V.R.). Settl.New York (JHF). Nothing more known.

WILLIAM [6] FITZ of Portsmouth N.H. & Newburyport MA. **Family No. 101.**

WILLIAM[6]-101 FITZ (Mark[5]-48;Jeremiah[4]-22;Isaac[3]-10;Abraham[2]-4;Robert[1]-1) b.Newburyport MA 21 Jan.1770 (Nypt V.R.;JHF).

William[6]Fitz of Portsmouth m.18 Oct.1795 by Rev.Thomas Carey of Nbypt(Nbypt V.R.) ANNA STONE. She b.29 Sep.1772;d.Nbypt 5 Apr.1845(V.R.;JHF). William[6] d.25 Oct.1827 New Orleans.(JHF) [Anna's d.rec.fr.G.R.4]

CHILDREN OF WILLIAM[6] & ANNA (STONE) FITZ:

i.WILLIAM[7] b.31 Jly 1796 Pts.N.H.;m.& d.at New Orleans 18 Fb 1835(JHF). (Might he be the W[m]who m.1821 Priscilla Davis? But ch.of that mar.incl.a Jacob B.(Note Jacob B.son of William[6]-104[b.1836].) Ch.of 1821 mar.remained in Nbypt & did not mov.to La. We put the 1821 mar.as a 1st mar.for William[6]-104 but could be in error??)
ii.ELIZABETH[7] b.Pts.N.H.11 Sep.1797;d.Nbypt 10 Oct.1798(JHF);d.9 Oct.1798(Nbypt V.R.); child of W[m] d.Oct.1798 C.R.3(2d.Nbypt V.R.).
iii.MARK[7] b.Nbypt 19 Mar.1799(V.R.;JHF);d.New Orleans 29 Mar.1837.(JHF)
247-iv.GEORGE[7] b.15 Fb 1801 (Nbypt V.R.);b.16 Fb 1801 (JHF).
v.CHARLES[7] b.Portland 23 Apr.1803 (JHF);d.New Orleans 1 Sep.1820 (JHF).
248-vi.ALBERT[7] b.Boston MA 11 Jly 1809 (JHF).
vii.SARAH ANN[7] b.Boston 24 Nov.1810;d.Boston 7 Nov.1811 (JHF).

HENRY [6] FITZ of Newburyport MA. **Family No. 102.**

HENRY[6]-102 FITZ (Mark[5]-48;Jeremiah[4]-22;Isaac[3]-10;Abraham[2]-4;Robert[1]-1) b. Newburyport MA 27 Jan.1785 (Nypt V.R.);b.17 Jan.1785 (JHF).

Henry[6] was a writer, editor, and a lay preacher in the Universalist Church.

He m.29 Jan.1807 by Rev.Samuel Spring (Nbypt V.R.) SUSAN BRADLEY PAGE (both of Newburyport). Henry[6] d.Baltimore MD 1848. Susan d.1850 at son Henry[7]'s ho.

CHILDREN OF HENRY[6] & SUSAN BRADLEY (PAGE) FITZ:

i.SUSAN[7] b.26 May 1807(Nbypt V.R.sent)[Perhaps error in date? Listed as 2d ch.by JHF.]
249-ii.HENRY[7] b.31 Dec.1808 (Nbypt V.R.& JHF [who lists him as eldest ch.]).
iii.JULIA ANN[7] b.10 Jan.1814 (Nbypt V.R.).[Not listed by JHF.] ;d.NYC 2 Nov.1892.

JEREMIAH [6] FITZ of Haverhill, Chelsea & Newburyport MA. **Family No. 103.**

JEREMIAH[6]-103 FITZ (Jeremiah[5]-50;Jeremiah[4]-22;Isaac[3]-10;Abraham[2]-4;Robert[1]-1) b.Haverhill MA 17 Dec.1793 (Hvhl V.R.;JHF). Jeremiah[6] d.26 Nov.1868.

Jeremiah[6]Fitts was of Plaistow,N.H. 1817, a carpenter.He later liv.in Haverhill,Chelsea & Newburyport MA. While in Haverhill he was Deacon of First Bapt.Ch.there, the same ch.where his son Rev.William[7]later serv.as pastor.

Jeremiah[6]m.25 Dec.1817 by Rev.Stephen Peabody of Atkinson N.H.(Atk.V.R.) HANNAH EATON. She b.11 Mar.1799 dau.of Jesse & Hannah(Smith)Eaton of Plaistow N.H.

Jeremiah[6]d.at his son William[7]'s ho.in Burrillville R.I. & is bur.in Dr.Levi Eddy Cem. in Harrisville R.I. [Corresp.says Hannah is also there but there is no stone for her.]

CHILDREN OF JEREMIAH[6] & HANNAH (EATON) FITZ:

i.JESSE E.[7]b.Haverhill MA 31 Dec.1818(V.R.;JHF);d.2 Je 1822 ae.3y5m(Hav.V.R.;JHF).
ii.RICHARD H.[7]b.Hav.MA 16 Mar.1821(V.R.;JHF);d.c.1857(JHF). [Who is"Jeremias Fitz d. Manchester,N.H.19 Sp 1857 a.8mos.,male,infantum;bur.Manch.;fa.Richard Fitz"(N.H.V.R.)?]
iii.JESSE E.[7]b.Hav.MA 11 May 1823(V.R.;JHF);d.1861(JHF).
iv.EUSTACE CAREY[7]b.15 Oct.1825(JHF);Eustis C.b.25 Oct.1825(Hav.V.R.sent); Drowned 14 May 1829 ae.3y6m19d(V.R.;JHF).
250-v.WILLIAM[7] b.5 Aug.1828 (JHF).
251-vi.EUSTACE CAREY[7] b.5 Feb.1833 (JHF).
vii.SAMUEL EATON[7]b.26 Jan.1836. Grad.Harvard 1862 & of Newton Theological Seminary.(JHF) Nothing more known.

WILLIAM [6] FITZ of Newburyport & Salisbury MA. **Family No. 104.**

WILLIAM[6]-104 FITZ (Jeremiah[5]-50;Jeremiah[4]-22;Isaac[3]-10;Abraham[2]-4;Robert[1]-1) b.Haverhill MA 10 Jan.1797 (Hvhl V.R.;JHF).

[Note William[7]b.1796 son of W[m6]-101. Can we have confused some of the info.on these two men? JHF has for this man only 1829 m.to E.Hardy. He does not note the 1821 m. to P.Davis anywhere.Because both W[m]& P.Davis & W[m]&E.Hardy had a son named Jacob B. I have presum.them to be the same man. Jacob B.b.1836 is not listed among ch.of W[m]& Eleanor in JHF but his d.rec.(N.H.V.R.)1885 gives par.as William M.& Ellenor Fitz. W[m]also called William M.on 1840 V.R.for Abby's b. No knowledge of a middle name.]

Will[ia]m Fitz m.15 Nov.1821[int.not rec.] PRISCILLA DAVIS (W.Nb.MA V.R.). Priscilla Bartlet Fitz w.William d.21 Mar.1828 (Nbypt V.R.).

William Fitz m.4 May 1829 (Rev.Chas.W.Milton)(Nbypt V.R.[Ellenor])ELEANOR HARDY (both of Nbypt).

William[M.G.R.2] Fitts sailmaker,consumption d.28 Apr.1843 ae.46y(Salis.MA V.R.);ae.43 (JHF). Com.to appraise est.& ad'r app'd 13 Sep.1845(d.intest.).

Eleanor Fitz,wid.& David T.Tucker,widr.of Newb.,farmer(s.Sam'l)m.6 Dec.1845(Salis.MA V.R.);pub.14 Nov.1845(Newb.V.R.;JHF).

CHILDREN OF WILLIAM[6] & PRISCILLA BARTLET (DAVIS) FITZ:

i.SOPHIA HASKELL[7]b.15 Fb 1823 (W.Newb.V.R.);d.15 Fb 1880 ae.57(So.Hmptn N.H.V.R.); m.10 Je 1846 ISAIAH F.PURINTON cordwainer ae.27 of So.Hmptn N.H. s.of John & Dorothy(Nbypt V.R.).

ii.JACOB BARTLET[7]b.30 Je 1824(W.Newb.V.R.). Apparently d.y.

iii.EMILY[7]b.16 May 1826(Newb.V.R.);m.(of Salis.)29 Oct.1845 FRANCIS ORDWAY son of Nathaniel & Polly, ship carpenter ae.21(Newb.MA V.R.).[m.int.10 Oct.1845(Salis.V.R.)]

CHILDREN OF WILLIAM[6] & ELEANOR (HARDY) FITZ:

iv.WILLIAM HENRY[7]b.22 Dec.1829(Nbypt V.R.;JHF). For many yrs.a constable at Nbypt & connected with the board of police (JHF).

252-v.JACOB B.[7]b.c.1836. Not in JHF. Authority from d.rec.which names par.

vi.ABBY ANN[7]b.4 Je 1840 (Salis.MA V.R.;JHF). Nothing more known.

LEONARD [6] FITZ of Newburyport MA. Family No. 105.

LEONARD[6]-105 FITZ (Jeremiah[5]-50;Jeremiah[4]-22;Isaac[3]-10;Abraham[2]-4;Robert[1]-1) b.Haverhill MA 9 Nov.1802 (Hvhl V.R.;JHF).

Leonard[6]m.20 Sep.1826 (Nbypt V.R.;JHF) by Rev.Daniel Dana, SARAH BROWN (both of Nbypt). She b.Raymond N.H.;d.Lowell MA 30 Je 1850(JHF);dau.of Ebenezer Brown. She m.(2)5 Sep.1844;int.18 Ag.1844(Hvrhl MA V.R.) Thomas Dresser at Salis.MA. He d.Hvrhl 8 Je 1846.

Leonard[6]d.Pembroke,N.H.15 Jan.1841(JHF p.40);d.Oct.1842(JHF p.36).

CHILDREN OF LEONARD[6] & SARAH (BROWN) FITZ:

253-i.JOHN[7]b.21 Je 1827(Nbypt V.R.). Known as JOHN EDMUND[7] FITTS.

ii.SARAH ANN[7]b.2 Dec.1828(Nbypt V.R.);d.Lowell MA 28 Mar.1856 ae.27; m.Nashua N.H. 22 Nov.1849 GEORGE E.HAYWARD. Liv.Lowell. He d.27 Nov.1854 ae.27. Ch.: Luella T.[8] b.6 Oct.1850,d.11 Ag 1851; George Albert[8] b.2 Sep.1852,adopted by Justus Richardson of Dracut MA.

iii.CHARLES WILLIAM[7]b.6 Ag.1830 Nbypt(JHF);d.10 Oct.1863 ae.33 in Australia. Unm.

iv.MARY JANE[7]b.Epping N.H. 14 Dec.1835; m.Boston 25 Ag 1858 HENRY U.YORK, Esq. Liv.Winchester. Ch.:Mary Isabella[8] b.19 May 1859.

SEVENTH GENERATION:

DANIEL [7] FITTS of Pomfret CT. Family No. 106.

DANIEL[7]-106 FITTS (Daniel[6]-51;Daniel[5]-24;Abra[m4]-11;Abra[m3]-7 Jr.;Abra[m2]-4;Robert[1]-1) b.30 Nov.1776 Ashford CT (Ashfd V.R.;Bible). [Co.Hist.uses 29 Nov.]

Listed in 1810,1820,1840 Census Indexes in Pomfret CT.

1850 Census(Pomfret,Windham Co.)v.9,p.19:Daniel Fits 73 farmer b.CT;Abigail 72;Lyman 35 farmer;Harriet R.29;Chas.H. 2;Reuben 42 laborer.

1860 Census(Pomf.)[next ho.to Lyman Fitts]:#461 Daniel Fitts 83 farmer($8,000;$9,500) b.CT;Abigail 82;Reuben L.52 shoemaker($8,000).

Co.Hist.calls him a tanner..at 16 bound out in service in Pomfret. A strict Bapt.& Whig.

Daniel[7]m.22 Apr.1806(Pomf.V.R.) ABIGAIL SLADE. She b.Pomf.Feb 1777;d.13 Feb 1874 dau.of Jonathan & Anna(Salisbury)Slade.(Bowen,Gen.Woodstock Fam.v.5,p.48);d.16 Fb 1874 ae.95-10(Pomf.V.R.sent);Abigail Slead Fitts d.13 Fb 1874(CT Graves & Obits.).

Daniel[7]d.21 Fb 1875 ae.98 Pomfret(CT Obits.);d.21 Fb 1875 a.98y8m(Bible);d.20 Fb 1875 (Bowen as sent);d.21 Jly 1875 ae.98y2m22d(V.R.sent);d.21 Fb 1875 ae.98-2-22(V.R.sent by

another corresp.);d.16 Fb 1875(Co.Hist.as sent).

CHILDREN OF DANIEL[7] & ABIGAIL (SLADE) FITTS: b.Pomfret CT.

i.REUBEN SLADE[8]b.13 Ap 1808(V.R.;Barbour;Bowen);b.30 Ap 1808(JHF);d.8 Ap 1899 a.90y 11m26d(V.R.;Graves & Obits;Bowen);Burial 11 Ap 1899(Pomfret St.Cem.). Unm. Last surv. memb.old Bapt.Ch.Pomf. When yg man"stood in the singers seats & pitched the tunes". He lost his sight when c.70y old.(Corresp.)

ii.LUCIUS[8]b.28 Je 1810(V.R.sent;Obit.as sent;Bowen);b.29 Je 1810(Graves/Obits.;JHF);d.11 Fb 1901 ae.90-7-12(Graves/Obits.);d.10 Fb 1901(Obit.as sent);m.25 Mar.1834 ADALINE S. TUCKER who d.26 May 1894 ae.79(V.R.;Grav./Ob.);Bur.30 May Pomf.St.Cem., dau.of Ephraim & Sally(Skinner)Tucker(V.R.;Bowen).Appears Census 1840;1850(v.9,p.18);1860(Ho.493). Rep'd Pomf.2 terms State Leg.(1853,1869). Dir.First Nat.Bk.Put.1866 til d. Sang many yrs Cong.Ch.choir Pomf.,later in Putnam. Hon.Trustee 1869 Woodstock Acad. Farmer,mov.to Putnam 1875. No ch. [Wife as Adalaide in JHF.]

254-iii.LYMAN[8]b.22 Jan.1815 (Pomf.V.R.;Barbour;JHF).

iv.EMILY[8]b.31 Jan.1823(Bowen v.5,p.48 as sent;JHF);b.3 Fb 1822(Bowen v.8,p.339 sent & Graves/Obits.sent);b.7 Fb 1822(Co.Hist.sent);d.17 Fb 1913(Gr./Ob.;Bowen v.8,p.339);d.22 Fb 1913(Bowen v.5,p.48 as sent);m.5 May 1846(V.R.;Bowen)JAMES WINCHELL MANNING. He b.Pomf.8 Mar.1822;d.14 Mar.1902. [m.6 May 1846 (JHF)]

EBENEZER FULLER[7] FITTS of Ashford CT. Family No. 107.

EBENEZER FULLER[7]-107 FITTS (Daniel[6]-51;Daniel[5]-24;Abraham[4]-11;Abraham[3]-7 Jr.;Abraham[2]-4;Robert[1]-1) b.Ashford CT 23 Dec.1778 (Bible;Ashfd V.R.;JHF).

JHF says he settled in Eastford CT but Census entries are Ashford.

1850 Census(Ashford CT)v.9,p.22: Ebenezer F.Fitts 71 shoemaker;Nancy Fitts 71;Susan 32;Francis L. 28 shoemaker.

1860 Census(Ashford): E.F.Fitts 81 male b.CT; Susan 42; Francis L. 40 male farmer.

He also appears in Ashford CT in Census of 1810, 1820, 1830 & 1840.

He m.12 Dec.1802(Pomf.V.R.;Bible) NANCY CHAFFEE. She b.3 Apr.1779(Bible);d.25 Ag 1857 ae.78y4m(V.R.;Graves/Obits.;Bible).[Bible has ent.for Noah Chaffee d.1816 ae.68,Mrs. Noah Chaffee d.1826 ae.68,Sally Chaffee d.1821 ae.48 & Martin Chaffee d.1839 ae.59.]

Ebenezer Fuller[7]Fitts d.14 Apr.1868 ae.89y5m(Bible);d.4 Apr.1868 ae.89(Graves/Obits.); Bur.So.Cem.Ashford on Pumpkin Hill Rd.

CHILDREN OF EBENEZER FULLER[7] & NANCY (CHAFFEE) FITTS: b.Ashford CT.

i.MARY GREEN[8](Polly)b.17 Aug.1803(Bible;V.R.);d.Ashf.1 Nov.1875 ae.72y2m(V.R.;Bible); m.19 Oct.1825(both of Ashf.)(Ashf.V.R.)JAMES H.BUTLER. He d.21 Aug.1862 ae.61(Bible) of Springfield MA.

ii.ALMIRA[8]b.15 Nov.1805(V.R.;Bible);d.19 Fb 1845 ae.39(Bible);m.JOSEPH J.CARPENTER of Hartford CT. 12 Apr.1829 (Ashf.V.R.).

iii.NANCY[8]b.20 Jly 1807(V.R.;Bible);m.25 Nov.1830(Ash.V.R.)JASON W.ROADES of Chaplin. [JHF says Jason Rhodes of Townsend VT.]

255-iv.GEORGE[8]b.2 Jan.1810(V.R.);b.25 Jan.1810(Bible -clear entry).

v.FREDERICK[8]b.9 Apr.1813(V.R.;Bible;Grave);d.22 Sep.1857 ae.44(Bible;Grave). Unm.

vi.SUSAN[8]b.17 Jly 1816(V.R.sent);b.27 Jly 1816(Bible;Barbour);d.18 Aug.1884 ae.67(Bible; Graves/Obits;Grave So.Cem.);d.15 Aug.1883(V.R.sent). Unm.

256-vii.JOSEPH PALMER[8]b.23 Dec.1818(V.R.;Bible).[JHF says"Joseph d.with small pox". But if that were this man, it was a d.as an adult.]

viii.FRANCIS LEWIS[8]b.12 Jan.1822(V.R.;Bible);d.20 Apr.1882 ae.60(Bible;So.Cem.Grave). Unm. Appears 1870 Census(#30)Ashf.:Francis L.Fitts 48 farmer;Susan 54[his sis.].Prob.v.4, p.244. He willed all to his sis.Susan. Susan who d.1884(v.4,p.281)named bro.Jos.P.ex'r. He appears as Lewis Francis in JHF.

BENJAMIN[7] FITTS of Eastford CT. Family No. 108.

BENJAMIN[7]-108 FITTS (Daniel[6]-51;Daniel[5]-24;Abraham[4]-11;Abraham[3]-7 Jr.;Abraham[2]-4; Robert[1]-1) b.Ashford CT 30 Nov.1780 (Ashfd V.R.;JHF; Bible).

1820 Census(Ashf.CT)p.1989: Benjamin Fitts 2fwm-10;1fwm26-45;3f-10;1f10-16;1f26-45; 1f45+. Also appears Ashford 1830 Census.

1850 Census(Hampton CT,Windh.Co.)v.9,p.5: May Fitts 26; Naomi Martin 65.

1860 Census(Hampton CT)#162: Naomi Martin 71 b.CT; Ann M.Fitts 37 domestic.

Benjamin[7]m.NAOMI CASE.[mar.notice CT Herald of 23 Fb 1808]. Aft.his d.Naomi m.(2) 27 Jan.1839 Nathan'l F.Martin of Hampton CT(Hptn V.R.). She d.12 Jly 1861 ae.75y(Gen. Lyon Cem.Phoenixville,Eastfd). Mr.Martin predeceased her.

Benjamin[7]d.19 Oct.1830 ae.48(Gen.Lyon Cem.);d.Oct.1829 ae.49(Bible).

CHILDREN OF BENJAMIN[7] & NAOMI (CASE) FITTS:

i.ELIZABETH C.[8]b.c.1809[ae.40 in ho.of Daniel C.in 1850;ae.10-16 in 1820];d.13 Mar.1894 ae.85(So.Windsor CT Cem.);m.29 Nov.1857 ELIZUR(ALEZUR)FOSTER (News notice Hartfd Times.)He d.6 Mar.1871 ae.62(So.Windsor Cem.)

ii.ANN MAY[8]b.c.1812;d.25 Apr.1878(Eastfd CT V.R.)ae.66,spinster,domestic.

257-iii.prob.DANIEL C.[8]b.10 May 1813 (CT Graves & Obits.).

258-iv.BENJAMIN L.[8]b.1815(Grave).[Woodstock V.R.for d.as JOHN BENJAMIN FITTS but all other refs.as Benjamin L.[J.;S.;T.].Small gravestone is just Benjamin.]

v.LYDIA[8] d.18 Fb 1826 ae.9y(Graves/Obits.;Grave Gen.Lyon Cem.).

vi.Dau.[8]b.bet.1810-1820 as indicated by 1820 Census. [Who is Mary C.Fitts m.1852 Hampton CT, Charles M.Rockwell? Who are the sev.Harriet Fitts'ment.under Daniel C.[8]Fitts? Or were"Ann M."&"May"two diff.women?? John Herbert[9](grson of Duty[7]-109)said he had a 2d cousin Mrs.Kent of Putnam CT. Was she a Fitts??]

DUTY[7] FITTS of Eastford CT. Family No. 109.

DUTY[7]-109 FITTS (Daniel[6]-51;Daniel[5]-24;Abraham[4]-11;Abra[m3]-7 Jr.;Abra[m2]-4;Robert[1]-1) b.Ashford CT 10 Mar.1785(Ashfd V.R.;Bible);b.18 Mar.1785(JHF).

1850 Census(Eastfd CT)v.9,p.27: Duty Fitts 64 farmer; Betsey 50.

1860 Census(Eastfd CT): Betsey Fitts ae.59.

Duty appeared 1820,1840 Census(Ashford) & 1850(above in Eastfd). Eastford broke off fr.Ashford in 1847. He always liv.in what became Eastford.

Duty[7]m.(1)May 1809 OLIVE BUTLER.She was"small & slight of build w/blue eyes",b.Jan. 9,1789(Corresp.);d.9 Apr.1848 ae.59(Eastfd V.R.;Graves Index sent;Old Swamp Cem.);d.Ap. 9,1849 ae.59(Graves & Obits.sent another corresp.);d.Ap.8,1848(another corresp.who says Olive was brought up in fam.of Henry Storrs,Esq.)

Duty[7]m.(2)7 Jan.1849(Eastfd V.R.) BETSEY HUNTINGTON of Ashfd. She d.28 May 1862 ae.62(Grave);d.30 May 1862 ae.62(Eastfd V.R.sent).

Duty[7] (husbandman)d.11 Dec.1857 ae.72-9-20(Eastfd V.R.;Bible;Hartford Courant;Grav./Obs.)Old Cem.opp.Swamp just W of Eastfd Vill.[His sis.Rhoda/Betsey diff.lot same cem.]

CHILDREN OF DUTY[7] & OLIVE (BUTLER) FITTS: b.Eastford CT.

i.LUCY CLEVELAND[8]b.7 Dec.1809;d.12 Jan.1835 ae.25(Old Swamp Cem.;Bowen);m.22 Sep 1830(Bowen;Ashf.V.R.) PARKER P.PINNOCK.[V.R.as sent:Parker Parrish;Bowen(v.8,p.105) as sent:Parker B.Pennock;Parker P.Pinnock 9 Nov.1835 on his 2d m.to Eliza Corbin(Wdsk V.R.);Grave Old Swamp Cem.:Lucy C.Pinnock,wife of Parker P.]. One ch.:Henry Clark[9] of Huntington Ind.

ii.LAURA[8]b.6 Dec.1811(Corres.);d.30 Oct.1836 ae.24y(Cem.reading sent).

iii.HENRY LUCIAN[8]b.31 Dec.1815;d.N.Y.C.12 Sep.1836 ae.20(Cem.reading sent).

259-iv.JOHN AUGUSTINE[8] b.20 Oct.1819.

EUNICE[7] (FITTS) HART of Gustavus, Ohio. Family No. 110.

EUNICE[7]-110 (FITTS) HART (Moses[6]-52;Daniel[5]-24;Abraham[4]-11;Abraham[3]-7 Jr.;Abra[m2]-4;Robert[1]-1) b.W.Hartford CT 20 Je 1787 (JHF). [bp.6 Jly 1800]

She m.5 Nov.1806 by Rev.Nathan Perkins(W.Hartfd CT) JOSEPH HART. He b.Avon CT 30 Je 1778;d.Gustavus,O 18 Sep.1843 son of Gideon & Elizabeth Hart. Joseph had 1 son b. 5 Nov.1800 born to a first wife & named Joseph Hart.

Eunice[7]& Joseph settl.Gustavus O. spring 1811. She d.there 12 Fb 1876. They're bur.Old Cedar Cem.Gustavus. [Corresp.says Joseph serv.War of 1812.]

"Women in the Western Reserve bef.1840(1850)",Gustavus O: Hart,Mrs.Joseph (Fitts,Eunice) -to W.R.in1810.."also mar.to Cork,Benjamin."

CHILDREN OF JOSEPH & EUNICE[7] (FITTS) HART:

260-i.ELIZA ANN[8] HART b.4 Jly 1807 Northington CT (Corresp.); b.W.Hartfd CT (Hart Bible copy sent);bp.20 May 1816(Rev.H.Coe);m.ERASTUS BRAINERD.

ii.DOROTHY BELDING[8] HART [sic Hart Bible copy]b.27 Mar.1809;bp.20 May 1816(Rev.H. Coe); m.22 Nov.1827(by Rev.Joseph Badger) RUSSELL BAILEY. Ch.: Malinda Ermina[9]b.27 Mar.1832; Huldah Ann[9] b.19 May 1835.

iii.JOSEPH NELSON[8] HART b.8 Jan.1811; bp.20 May 1816 by Rev.Harvey Coe; m.16 May 1837 by Rev.Benj.Fenn, JANE ELIZA GIBSON.

iv.CHARLES GIDEON[8] HART b.21 Sep.1812; bp.20 May 1816 (Rev.H.Coe); d.17 Jan.1898, Gustavus;m.19 Apr.1838 (by Rev.Israel Thorp) SYLVIA RUSSELL.

v.SARAH EMELINE[8] HART b.29 Aug.1814; bp.20 May 1816(Rev.H.Coe); m.16 Mar.1837 by Rev.Benj.Fenn, NORTON D.GLEASON.

vi.LEVIA MARIAH[8]HART b.3 Mar.1817;m.14 Ap.1842 SYLVESTER WELLS[8]-261 FITTS,q.v.

vii.ALMIRA LUCINDA[8] HART b.2 Mar.1822; m.ALBERT C.BRADLEY.
viii.FANNIE[8] HART b.17 Apr.1825; m.14 Nov.1850 HIRAM S.HART.
ix.JAMES FRANKLIN[8] HART b.12 Apr.1832; m.2 Je 1860 (by Rev.Buck) SAVILLA MAY ARTMAN.

SYLVESTER [7] FITTS of Huntington & E.Windsor CT & of Ohio. **Fam. No.111.**

SYLVESTER[7]-111 FITTS (Moses[6]-52;Daniel[5]-24;Abraham[4]-11;Abraham[3]-7 Jr.;Abraham[2]-4; Robert[1]-1) b.near Johnstown,N.Y. 28 Feb.1790 (JHF); bp.27 Nov.1802.

1820 Census Sylvester Fitts in Huntington CT.

1870 Census(Ohio-Ashtabula Co.-Wayne)p.395:Sylvester Fitts 80 b.N.Y.;Emily S.74 b.CT; Hattie E. 36 b.CT school teacher.

Sylvester adm.Ch.Danbury CT 3 Oct.1813;dism.Danb.to Ch.Huntington 7 May 1816;dism. Hgtn to Ch.E.Windsor 17 Jan.1830. He was of W.Hartford in 1812.

Wells Gen.calls him"a mechanic".He & his bro-in-law Billy Wells purch.a mill(w/machinery/water power etc.)[Corresp.thinks it was a woolen mill.] 8 yrs.later(1824)they quit-cl'd to Abner Wells & soon aft.Sylvester[7]mov.to E.Windsor.

Huntington(Shelton)CT Cem.:Abner Wells d.15 Dec.1833 ae.74y;Rebecca his wf.d.25 Jan. 1802 ae.32y[Ch.rec.33y];Abigail[Fairchild] his wf.d.1 May 1827 ae.65y.

Sylvester[7]m.(1)Huntington CT 10 May 1812(JHF;Bible;Ch.rec.v.3,p.100) NANCY WELLS. She of Hunt.b.25 Apr.1793(Bible);bp.23 Je 1793(Ch.rec.);d.3 Jan.1827 ae.34y(Bible-clear);d. 23 Jan.1827 ae.34 E.Windsor CT(JHF);dau.of Abner & Rebecca(Wheeler)Wells.[Abner m.Rebecca Wheeler(b.Ripton)4 Fb 1787. He m.(2)30 Apr.1803 Nabby Fairchild.]. Ch.rec.of Rev.Shubael Bartlett sent say"Sophia"d.4 Jan.1827 ae.34. Prob.Nancy's funeral date.

He (of E.Windsor) m.(2)Farmington CT (by Rev.Bela Kellogg 3d Cong.Ch.) 4 Jly 1827(Bible;V.R.[she of Frmgtn])[also m.not.in Htfd.Cour.of 9 Jly 1827] CLARISSA WILCOX (JHF: of Avon CT). She b.16 Oct.1795(Bible);d.16 Mar.1829 ae.34(Bible-Clarrissa)E.Wind.CT [ae. 33 in Stiles]

Sylvester[7]m.(3)Farmington CT 12 Aug.1830(Bible) by Rev.Noah Porter EMILY S.CURTIS of Fmgtn. She b.28 Jan.1795;d.11 Apr.1876 ae.81y2m[14?]d(Wayne,O)(Bible).

Sylvester[7]d.Wayne 6 Dec.1871 ae.81y9m8d(Bible;Cem.);Bur.Gustavus O.[No stone for wf]

CHILDREN OF SYLVESTER[7] & NANCY (WELLS) FITTS:

i.MARY JANE[8]b.Htgtn CT(Bible)3 May 1813; bp.Danbury CT 7 Nov.1813; d.E.Wind.7 Mar. 1825 in 12th yr.(Bible). Unm.
ii.EMELINE REBECCA[8]b.Danbury CT(Bible)6 Feb 1815;d.Somerstown,N.Y.(Bible)6 Je 1815.
261-iii.SYLVESTER WELLS[8]b.Huntington CT 17 Aug.1816 (Bible;JHF).
262-iv.PHEBE ANN[8]b.Huntington CT 5 Sep.1818 (Bible;JHF); m.GEORGE W.WHITE.
263-v.EMELINE REBECCA[8]b.Hntgtn 19 Je 1820(Bible;JHF);m.LUCIUS W.CASE.
264-vi.EDWARD BELDEN[8]b.Hntgtn 8 Nov.1822(Bible;JHF);bp.22 Je 1823 Hntgtn.
vii.INFANT[8] d.3 Mar.1825 ae.2hrs. (Stiles) E.Windsor CT.
265-viii.JOHN FRENCH[8]b.E.Windsor CT 26 Oct.1826 (Bible;JHF).

CHILDREN OF SYLVESTER[7] & EMILY S.(CURTIS) FITTS:

ix.HARRIET ELIZA[8]b.Bridgeport CT 4 Fb 1833 (Bible); d.29 Mar.1906 ae.73-1-25(Bible;So. Windsor V.R.;Grave);Bur.E.Wind.[b.4 Fb 1834(JHF)prob.error]. Unm.School teacher.
x.CHARLES CURTIS[8]b.Seneca Falls N.Y. 13 Sep.1835 (Bible;JHF);d.21 Jan.1915 ae.79-4-8 (Grave Town St.Cem.E.Wind.;fam.diary). Unm. Serv.26 Ag 1861 to 22 Jly 1865 Co.C 29th Regt.Ohio Veteran Volunteer Infantry enl.from Wayne Township, Ashtabula Co. Ohio.
xi.AMZI WILSON[8](son)b.Seneca Falls N.Y.24 Jly 1838 (Bible); d.Sen.Falls 8 Ag.1838(Bible).

JOHN [7] FITTS of Dansville N.Y. **Family No. 112.**

JOHN[7]-112 FITTS (Moses[6]-52;Daniel[5]-24;Abraham[4]-11;Abra[m3]-7 Jr.;Abra[m2]-4;Robert[1]-1) b.22 Feb.1792 (JHF); bp.27 Nov.1802.

John[7]m.1 Jan.1820 (JHF) ELISABETH OPP. She b.3 Jly 1799;d.4 Feb.1841. They lived in Dansville,N.Y.

CHILDREN OF JOHN[7] & ELISABETH (OPP) FITTS:

i.JOHN J.[8]b.15 Oct.1822;m.1856 MARY ANN WHITING.(JHF)
ii.ELIZA S.[8] b.6 Sep.1824 (JHF).
iii.MARY C.[8] b.11 Sep.1826 (JHF).
iv.HARRIET A.[8]b.28 May 1828 (JHF).
266-v.FRIEND PALMER[8]
vi.DOROTHY A.[8]b.4 Jan.1832 (JHF); prob.the Dorothy A. who m.(Trumbull Co.,O.) 27 Jly 1849 THEOPHILUS PETTIBONE.
vii.EDMUND HENRY[8] b.1 Feb.1834; d.12 Jan.1835 (JHF).

267-viii.ANN MARIA[8] b.26 Nov.1835 (JHF); m.STILES J.TREAT.

DAVID SMITH [7] FITTS of E.Windsor CT & Gustavus O. **Family No. 113.**

DAVID SMITH[7]-113 FITTS (Moses[6]-52;Daniel[5]-24;Abraham[4]-11;Abraham[3]-7 Jr.;Abraham[2]-4;Robert[1]-1) b.3 Apr.1795 (JHF); bp.6 Jly 1800 (W.Hartf.Cong'l Ch.Rec.).

Many records appear as David S. Middle name added by corresp.

1850 Census(Trumbull Co.OH Gustavus):Fitts,David S. 52 woolen manf'r b.CT; Sophia 53 b.CT;David B.[& his fam.];Leverett E. 22 woolen manf'r b.CT; Henry 17 woolen manf'r b. PA;Mary Ann 9 b.OH"adopted dau."

1860 Census(Trumb.Co.OH Gustavus): Fitts,David 60 farmer b.CT real est.value $2,000; Sophia 62 b.CT; Henry 23 b.PA.

Rec.of Rev.Shubael Bartlett: Leverett & Geo.Washington bp.9 May 1831 "were bp.at my house as their parents were going to New Connecticut".. Note that Henry was b.on their way west.

David S.Fitts adm.Ch.Danbury CT 5 May 1816;dism.Danb.& recom.to Sommerstown N.Y. 5 Apr.1817.

"Women in Western Reserve bef.1840(1850):Fitts,Mrs.David (Beldon,Sophia) 1835 b.Farmington CT to Marshall Ill.

David S.[7] m.24 May 1820 (Bartlett's Rec.Scantic Parish E.Winds.CT) SOPHIA MORTON of E.Windsor.She b.18 Nov.1798(Grave reading sent);b.18 Nov.1793(JHF);d.24 Sp 1864(JHF) ;d.29 Sep.1864(Grave).[Note that Rev.Bartlett's rec.calls Nancy(Wells)Fitts'd."Sophia".]

David S.[7] m.(2) 4 Oct.1865 JOANNA BURNHAM of Waterbury CT.

He d.11 Nov.1880 (Grave). Lg monument Gustavus OH Cem.with David S.;Sophia;Lee d. 18 Apr.1863 ae.8m.20d;Mary adopted dau.of D.S.Fitts d.8 Oct.1851 ae.11y[?]6d. [No knowledge of iden.of"Lee" d.1863 or of whether the adopted dau.Mary Ann was any relation.]

JHF says David S.[7]settl.Oberlin OH but he was in Trumbull Co.many yrs.& bur.there.

CHILDREN OF DAVID SMITH[7] & SOPHIA (MORTON) FITTS:

268-i.DAVID BELDEN[8]b.E.Windsor CT 27 Mar.1821 (JHF); bp.31 Aug.1823 (Rev.Bartlett).
ii.ELIZABETH SOPHIA[8]b.E.Wind. 7 Dec.1822 (JHF); d.14 Nov.1824 (JHF).
iii.LEVERETT E.[8]b.E.Wind. 6 Apr.1826; bp.2 Jly 1826; d.1 Fb 1827 ae.10m.
iv.LEVERETT E.[8] b.7 Jan.1828 (JHF); bp.9 May 1831. Lived Cincinnati.
269-v.GEORGE WASHINGTON[8] b.14 May 1830 (JHF); bp.9 May 1831.
vi.MARY J.[8] b.15 Mar.1833 (JHF); d.17 Dec.1833 (JHF).
vii.HENRY M.[8]b.16 Nov.1835; m.CAROLINE MOORE. 1880 Census(Leslie Co.MI,Leslie):7-134-40-48 Henry M.Fitts 45 b.PA;Carrie 45 b.OH;Mabel dau. 10 b.MI. "Women in Western Res.Bef.1840":Trumbull Co.OH(Gustavus)Fitts,Mrs.Henry(Moore,Caroline) last res.MI. JHF says Henry was a merchant in Leslie MI & spells wife Caroline More.

JAMES [7] FITTS of Huntington, Stratford & Orange CT. **Family No. 114.**

JAMES[7]-114 FITTS(Moses[6]-52;Daniel[5]-24;Abraham[4]-11;Abra[m3]-7 Jr.;Abra[m2]-4;Robert[1]-1) b.22 May 1798 (JHF); bp.6 Jly 1800 (W.Hartford CT Cong'l Ch.Rec.).

James[7] in Stratford CT 1830 Census.. in E.Haven 1850 Census. He was a woolen manufacturer. He was of Hartford CT 1821.

He m.(1)18 Apr.1821(Strat.V.R.[Mrs.Betsey Hubbell of Stratf.];m.19 Apr.1821(JHF) BETSEY SHELTON HUBBELL. [mar.notice in Hartf.Courant of 15 May 1821]. She d.3 Ag 1857 (JHF);d.9 Ag 1856 ae.63y(Grave Orange Cem.sent;Hartf.Eve.Press[as James]).

James[7]m.(2)3 Nov.1858(JHF); m.5 Nov.1857(News.notice New Hav.Palladium) HARRIET AUGUSTA (SHELTON)WATERS. She d.1 Apr.1893 ae.72y(Orange CT Cem.).

James[7]d.14 Mar.1873 ae.75y(Grave Orange CT).[Note d.1856 of"James"which was of his wife"Mrs.James"(news item Hartf.Eve.Pr.)] Called James Esq.on Betsey's grave.

CHILDREN OF JAMES[7] & BETSEY (SHELTON) HUBBELL FITTS:

i.MARY ANN[8] b.8 Dec.1823;d.1 Apr.1824. (JHF)
ii.JOHN JAMES[8]b.7 Fb 1826;d.3 Oct.1842 ae.17 (JHF;Grave Orange CT)
iii.poss.?MARY FITTS CASE wife of PRENTISS WHITE b.1826;d.1916 whose grave is in row of graves in Fitts'lot with James/John J./Betsey & Harriet (Orange Cem.). Not in JHF booklet. No other knowledge of her iden. Note that Treat graves are just beyond.
iv.GEORGE WASHINGTON[8] b.17 Mar.1831; d.27 Nov.1832 (JHF).

HARVEY [7] FITTS of Orange CT & Gustavus OH. **Family No. 115.**

HARVEY[7]-115 FITTS (Moses[6]-52;Daniel[5]-24; Abraham[4]-11; Abraham[3]-7 Jr.; Abraham[2]-4; Robert[1]-1) b.10 Je 1801 (JHF); bp.5 Sep.1802 [Hervey].

1830 Census Orange CT.

1840 Census(Ashtabula Co.OH,Kingsville): Harvey Fitts 1m-5;1m16-25;1m30-40;2f-5;1f5-

10;2f10-15;1f30-40.

1850 Census(Ashtabula Co.OH,Plymouth): Harvey Fitts 49 clothier b.CT; Polly 49 b.CT; Curtis H. 24 clothier b.CT; Elizabeth Ann 22 b.CT; Harriett P. 20 b.CT.

1860 Census(Ashtab.Co.OH,Wayne): Harvey Fitts 59 farmer b.CT (real est.value $5300); Polly 59 b.CT; Ellen 18 b.OH.

1870 Census(Ashtab.Co.OH,Wayne):Harvey Fitts 69 farmer b.CT (real est.value $4,000); Polly 70 b.CT.

Lived in Orange CT and in Gustavus & Kingsville OH. (JHF)

"Wom.in West.Reserve Bef.1840."Fitts,Mrs.Harvey(Gilbert,Polly)-1831,b.Orange CT.[sic]

Polly's Obit.:..m.to Harvey Fitts a woolen manufacturer of Hartford CT... Six yrs.later they mov.to Gustavus OH travelling on the Erie Canal which had been opened only shortly before;thence by Lake Erie to Conneaut(then called Salem) & overland to Gustavus. In c.1837 they mov.to Kingsville where Mr.Fitts engaged in mfg.woolens & a few yrs. later he mov.his bus.to Plymouth. Later they mov.to Denmark, thence to Wayne & again mov. to Andover where Mr.Fitts d. When Polly was 12 yrs.old her par.d.within a few dys of ea. other leaving her,tog.w/three bros.to support themselves.

Harvey[7]m.11 Mar.1824(JHF) MARY GILBERT. She (Polly) b.Huntington CT 18 Nov.1800; d.4 Oct.1896(Sun.afternoon at ho.of her dau.Mrs.J.A.Stanton in No.Sheffield OH.)(Obit.)

Harvey[7] d.Andover OH 10 Fb 1882. (fide Polly's Obit.)

CHILDREN OF HARVEY[7] & MARY (GILBERT) FITTS:

270-i.CURTIS HARVEY[8] b.28 Mar.1825 CT. (JHF)

ii.ELISABETH ANN[8]b.25 Jan.1827(JHF);d.4 Sep.1866(JHF); m.16 Dec.1852 FAY S. NOYES. Ch.:Myra Elisabeth[9]b.9 Nov.1854;Nora[9]b.11 Fb 1859;Arthur Fay[9]b.28 Fb 1863. (JHF)

iii.HARRIET PATIENCE[8]b.18 Dec.1829;m.4 Je 1851 FRANCIS A.KINMAN.

iv.LUCY MARIA[8]b.16 Mar.1833;m.27 Oct.1859 JOHN J.STANTON. Ch.:Harriet[9]b.Dec.'60; Alice[9]b.Oct.1862;Edward R.[9]b.Oct.1864;Annette[9]b.May 1866.

v.LEWIS GILBERT[8]b.21 May 1835;d.10 Oct.1851. (JHF)

vi.CORNELIA[8] b.21 Je 1837;d.10 Nov.1845. (JHF)

vii.MARY JANE[8] b.27 Aug.1839;d.3 Oct.1851. (JHF)

viii.ELLEN[8] b.22 Jan.1842. (JHF)

ix.INFANT[8] b.3 Jan. & d.25 Fb 1846. (JHF)

JAMES [7] FITTS of Salisbury VT. Family No. 116.

JAMES[7]-116 FITTS (Israel[6]-53; Daniel[5]-24; Abraham[4]-11; Abraham[3]-7 Jr.; Abraham[2]-4; Robert[1]-1) b.Sep.1786. (JHF) Incompleteness of b.date suggests it could be inaccurate?

He was Selectman of Salisbury VT 1847-49;1855-56.

JAMES[7]m. CHARLOTTE GRUNDIE. She d.Salis.VT 17 Fb 1847 (VT V.R.sent). James[7] d. 13 Fb 1865 West Salisbury VT Cem.(VT V.R.)

CHILDREN OF JAMES[7] & CHARLOTTE (GRUNDIE) FITTS:

i.EUNICE SOPHRONIA[8]b.22 Dec.1809;m.Goshen VT 24 Jan.1830(VT V.R.) WILLIAM CARLISLE 3d.

ii.SALLY MARIA[8] b.22 May 1812; m.FRANKLIN _____. (JHF)

271-iii.DAVID GRUNDIE[8] b.Salisbury VT 29 Jly 1815.

272-iv.JAMES[8] b.Goshen VT(fide 2d m.rec.1885) 13 Aug.1818. (JHF)

v.prob.LUTHER[8]"son of[M.E.S.?] & Lottie Fitts"d.Goshen VT 6 Je 1823 ae.5m.(VT V.R.)

vi.CHARLOTTE[8]b.26 Jly 1825(JHF);d.Goshen VT ae.3y[No date of d.on V.R.]

SALLY [7] (FITTS) ENOS of Leicester VT. Family No. 117.

SALLY[7]-117 (FITTS) ENOS (Israel[6]-53;Daniel[5]-24;Abraham[4]-11;Abraham[3]-7 Jr.;Abraham[2]-4;Robert[1]-1)

Sally[7]m.PERLEY ENOS of Leicester VT who d.25 May 1836 in 54th yr.(JHF)

Sally[7] d.Leicester VT 25 Nov.1860 (VT V.R.sent).[Cannot tell fr.d.V.R.wording sent if it was Sally or Perley who was"b.Hartford CT."

CHILDREN OF PERLEY & SALLY[7] (FITTS) ENOS:

i.MARCIA[8]ENOS b.18 Dec.1811;m.13 Mar.1837 JOHN L.MARSH of Clarendon VT. (JHF)

ii.HORACE L.[8]ENOS b.29 Sep.1814;m.27 Mar.1839 MARY CONANT. To Lawrence KS.

iii.HARRIET[8]ENOS b.2 Aug.1816;m.31 Dec.1840 DANIEL G.HENRY of W.Rochester VT.

iv.ISRAEL FITTS[8]ENOS b.25 Oct.1818;m.29 Sep.1840 MARY TUPPER. (JHF)

v.MARION[8]ENOS b.18 Mar.1822;d.10 Fb 1842;m.24 Fb 1841 ALVAH S.LARABEE. (JHF)

vi.SARAH COOK[8]ENOS b.26 Dec.1825;m.25 Dec.1849 GEORGE F.WHEELER. To Wisc.

vii.NANCY[8]ENOS b.17 Nov.1827;m.HIRAM CAPRON. (JHF)

viii.CHARLES[8]ENOS b.23 Fb 1830. To Calif.(JHF)

ix.CHARLOTTE AUGUSTA[8]ENOS b.3 Dec.1833. (JHF)

ANSEL[7] FITTS of Goshen VT & Cleveland OH. **Family No. 118.**

ANSEL[7]-118 FITTS (Israel[6]-53;Daniel[5]-24;Abraham[4]-11;Abra[m3]-7 Jr.;Abra[m2]-4;Robert[1]-1) b.c.1793 (b.bet.1790 & 1800).

JHF says Ansel lived in Cleveland OH. Note Census entries.

1840 Census(Huron Co.OH,Ridgefield):Ansel Fitts 1m-5;1m10-15;1m20-30;1m40-50;1f10-15;1f15-20;1f30-40.

1850 Census(Erie Co.OH,Huron Twp.):Ansel Fitts 57 farmer;Cynthia 50 b.VT;William 12 b.OH.

1860 Census(Erie Co.OH,Huron):William Fitz 21 farmer b.OH real est.value $9,000; Margaret 21 b.OH;Lucintha 60 b.VT;Almire 8 b.OH;Maria 30 domestic b.N.Y.

1870 Census(Erie Co.,Huron):Licynthe Fitts 70 b.VT;Maria 40 b.VT;William 9 b.OH.

Ansel[7]"of Brandon VT" m.(1)Leister[sic] 4 Jan.1815 LOVINA FRANKLIN (VT V.R.) [Lovena in JHF.] "Levin" d.Goshen VT 17 Mar.1823 (VT V.R.sent).

He m.(2)Rochester VT 27 Jly 1823 LYSINETHIA EMERSON (Goshen VT V.R.).[CYNTHIA EMERSON in JHF.]

CHILDREN OF ANSEL[7] & LOVINA (FRANKLIN) FITTS:

i.MARY ANN[8]b.Goshen VT 29 May 1815(VT V.R.);prob.the Mary Ann Fitts m.[no date](Bk #1 Reg.of mar.VT V.R.) ISAAC GALE JR., Goshen VT.

ii.LAURA[8]b.15 May 1817 Goshen VT (VT V.R.).

273-iii.FRANCIS[8] b.VT c.1819. [ae.20-30 in 1840]

CHILDREN OF ANSEL[7] & LICYNTHA (EMERSON) FITTS: [Lysinethia/Cynthia/& var.]

274-iv.ANSEL[8] b.VT 1825 (date fr.grave). [ae.10-15 in 1840]

v.C.MARIA[8] b. VT c.1830. (JHF as C.Maria)

vi.WILLIAM[8] b.OH c.1838. Not named by JHF who incl.a son"Emerson".[Prob.the same & the son -5 1840] He m.MARGARET ____ & had at least 1 son William[9]b.c.1861

Note:Almira ae.8 in 1860 is prob.the dau.of Ansel[8] by that name liv.w/her grmo.

STEPHEN[7] FITTS of Ashford CT. **Family No. 119.**

STEPHEN[7]-119 FITTS (Stephen[6]-54;Daniel[5]-24;Abraham[4]-11;Abraham[3]-7 Jr.;Abraham[2]-4;Robert[1]-1) b.Ashford CT 29 Oct.1798 (JHF;CT Graves/Obits.);b.Oct.__(Ashf.V.R.)

1840 Census(Ashford): Stephen Fitts Jr.

1850 Census(Windham Co.CT,Ashfd)v.9,p.25:Stephen Fitts 52 farmer;Waity 42;Thomas K. 18;John S. 11;George H. 7;Mary C. 5.

1870 Census(Ashf.CT)#137:Stephen Fitts 72;John 31;Josephine 23.

Stephen[7]Jr.settl.on the fam.homestead in Ashford CT.

He m.24 Nov.1830(Corresp.) WAITSTILL MOORE of Union CT. She b.8 Jan.1808;d.15 Jly 1858 ae.50y6m(CT Graves/Obits.;Ashf.V.R.)dau.of John & Catherine(Reynolds)Moore. John Moore b.18 Apr.1782;d.Eastfd CT 28 Je 1859(Corresp.). Catherine dau.of Judge Jesse Reynolds of Richmond R.I.(Corresp.).

Stephen[7]Fitts Jr.d.Ashf.CT 23 Oct.1875 ae.76y11m24d(CT Graves/Obits.;Ashf.V.R.).

CHILDREN OF STEPHEN[7] JR. & WAITSTILL (MOORE) FITTS: b.Ashford CT.

i.THOMAS KNOWLTON[8]b.23 Oct.1831(JHF;Ashf.V.R.); d.19 Nov.1919 (Graves/Obits.;Snow Cem.Ashford). Unm.

275-ii.JOHN STEPHEN[8]b.12 Mar.1839(JHF);b.12 May 1839(Co.Hist.as sent).

iii.GEORGE HENRY[8] b.10 Apr.1843 (CT Gr/Obits.;Snow Cem.Ashf.);b.17 Apr.1840(JHF);d. 10 Jan.1925 ae.81y9m0d(Ashf.V.R.;Gr/Obits.;Snow Cem.).Unm. Will(v.5,p.472 Prob.)to bro. John S.;sis.Mary C.Gifford(both of Willimantic) & to their ch.:Burton T.Fitts,Fred J.Fitts, Geo.Gifford & Kate E.Hanna...Est.c.$875,000. Geo.H.studied at CT Literary Inst. ,Suffield & was at one time in bus.in Milwaukee. Memb.of Cong'l Ch.& S.A.R.(Co.Hist.)

iv.MARY CATHERINE[8]b.21 Fb 1845(Co.Hist.as sent);b.23 Fb 1843(JHF); m.[ae.23] 23 Sep. 1869 (Putnam CT V.R. sent) CHARLES J.GIFFORD (ae.32 b.Sturbr.MA). He d. 1883. Ch.: George E.[9] (of Willimantic)m.Jessie Metcalf.[Ch.:Marion K.[10]];Kate E.[9]m.Arthur J.Hanna.

ALMIRA[7] (FITTS) WHITAKER. Family No. 120.

ALMIRA[7]-120 (FITTS) WHITAKER (David[6]-55;Daniel[5]-24; Abraham[4]-11; Abraham[3]-7 Jr.; Abraham[2]-4;Robert [1]-1) b.25 Apr.1797.

She m.23 Dec.1827 JOEL WHITAKER of Seekonk. (JHF)

CHILDREN OF JOEL & ALMIRA[7] (FITTS) WHITAKER: (JHF)

i.MARY ELLEN[8]WHITAKER b.14 Oct.1828.

ii.DAVID FITTS[8]WHITAKER b.27 Fb 1831[m.24 Jan.1856 _____. Ch.: Emily Frances[9]b.30 Nov.1856(d.10 Jan.1864),Walter Herbert[9]b.8 Dec.1858, Edward Everett[9]b.Sep.1860, James

Otis[9]b.20 Oct.1862,Lepha Ide[9]b.31 Dec.1864,Abbie Webber[9]b.26 Mar.1867]
iii.NELSON BOWEN[8]WHITAKER b.24 Mar.1834 [Dentist Providence R.I.] m.14 May 1868 MARY LIZZIE SALISBURY of Warren.
iv.BENJAMIN CARPENTER[8]WHITAKER b.8 Oct.1836;d.16 Sep.1838.
v.SUSAN HARRIET[8]WHITAKER b.12 Je 1840; m.13 Je 1858 WILLIAM ROSS of Prov. Ch.: Sophia Peckham[9]b.16 Apr.1859,Alice Sophronia[9]b.24 Nov.1861,Susan Aurelia[9]b.2 Oct.1862, William Abbott[9]b.19 Dec.1864,Grace Bucklin[9]b.22 Mar.1867.

ALBERT [7] FITTS of Central Falls R.I. **Family No. 121.**

ALBERT[7]-121 FITTS (David[6]-55; Daniel[5]-24; Abraham[4]-11; Abraham[3]-7 Jr.; Abraham[2]-4; Robert[1]-1) b.1 Apr.1800. (JHF) [b.Seekonk fide d.rec.of Edwin F.]

He m.May 1824 TRIPHOSA BARTLETT of Plymouth MA & settl.as a carpenter at Central Falls R.I. (JHF) [Tryphosa on d.rec.of Edwin F.]

CHILDREN OF ALBERT[7] & TRIPHOSA (BARTLETT) FITTS:

i.GEORGE BARTLETT[8]b.4 Mar.1825(JHF)[Dentist at Orono ME & Louisville KY(JHF)]; m. 30 Nov.1848 EMILY BOURNE of Attleboro MA.[Is she Emily Fitts 3 Fb 1822-17 Fb 1913 Putnam CT(CT Graves/Obits.)?] Is he in 1850 Census(Hartfd CT): George P.Fitts 25 joiner b.N.H.;Emily B. 25 b.CT[sic as sent]?? Ch.: George[9](twin)b.27 Mar.1854,d.y.(JHF); William B.[9]b.27 Mar.1853(fide d.rec.)but"Willie,twin b.27 Mar.1854,d.y."(JHF). W[m]B.d.15 Jan.1917 Corey Hill Hosp.Brookline(mar.)b.27 Mr.1853 ae 64-9-19(retired mill owner)b.Holliston MA (fa.Geo.b.Plymouth MA & mo.Emily Bourne b.Woodstock CT).(MA V.R.);Morgan Coleman[9] b.Oct.1866(JHF),d.[Fittz]Canton MA 19 Aug.1867(b.KY) ae 9m (MA V.R.)
ii.ALBERT[8] b.5 Sep.1826. Mar.& lived in Calif.(JHF)
iii.PHEBE ANN[8]b.20 Jan.1828;d.17 Apr.1860(JHF) [Davis'Gen.Reg.Ply.Fam.:b.1823(error)]
iv.AMANDA LOUISA[8]b.24 Dec.1830;d.23 Je 1845(JHF) [Davis'Gen.Reg.as Louisa A.]
v.WILLIAM DUNBAR[8]b.14 Jan.1833(JHF)[Davis uses 1834]; m.GEORGIANNA TRITNER of Ipswich MA & settl.Louisville KY. (JHF)
vi.CHARLOTTE[8]b.20 Oct.1835. Unm. [Davis'Gn.Reg.as Charlotte D.b.1836]. JHF says she m.___ Bourne of Attleboro but that was her Aunt Charlotte. This one was unm.
vii.MARY CUTLER[8]b.2 Dec.1837;d.9 Oct.1916. Unm.& liv.w/unm.sis.Charlotte in Central Falls R.I. on Cross St. (Fam.source) Her d.rec.(MA V.R.):"res.1916 Seekonk fa.Albert Fittz (b.E.Prov.R.I.)& mo.Tryphoxia Bartlett (b.Plym.MA),Inform.Emma H.Fittz of Cent.Falls."
viii.EDWIN FRANKLIN[8]b.8 Nov.1839;d.Boston 24 Oct.1900(divorced) ae.61(res.Attleboro); bur.Pawtucket R.I.,farmer..fa.b.Seekonk/mo.b.Ply.(MA V.R.504/174(Attl.)& 507/515(Bost.)) He m.14 Jan.1866 EMMA HOTCHKISS (JHF). No ch.fide fam.sources. Edw.b.Plym.(d.rec.)

MARY [7] (FITTS) CUTLER of Ashland MA. **Family No. 122.**

MARY[7]-122 (FITTS) CUTLER (David[6]-55;Daniel[5]-24;Abraham[4]-11; Abraham[3]-7 Jr.; Abraham[2]-4;Robert[1]-1) b.18 Mar.1802.

She m. 8 Nov.1821 [int.10 Oct.1821 (Holliston MA V.R.)] SIMEON NEWTON CUTLER of Holliston & settl.in Ashland where he d.19 Aug.1867.(JHF) He b.28 Sep.1799 in old ho. of James Wright(in Holliston near woolen factory) son of Elihu[6](Simeon[5],Jonathan[4],Nath'l[3],[2], John[1])Cutler.

The priv.printed Hist.of Sim.Newt.Cutler.. has many details on this branch of the fam. Elihu Cutler was a wheelwright & Simeon became his millwright. He used water power to make shoe pegs for the first shoe factories in the area & converted the Jarr Brook wheel factoryinto saw & grist mills. He helped to build a thread mill & a bark mill for the tannery. For many yrs.water wheels & their shafts, cog-wheels & gearing had been wooden. He was a pioneer in the change to the use of iron machinery in the mills.

The Cutler Gen./Hist.says Mary[7] b.at the Fitts ho. on the banks of the Ten Mile R. in Seekonk"attended for several terms a girls'boarding school in Providence."

Mary[7] d.So.Framingham(liv.in cottage near her dau.Mrs.Thompson)Sep.1888 ae.87. She was a memb.of the Cong'l Ch.for 60 yrs.

CHILDREN OF SIMEON NEWTON & MARY[7] (FITTS) CUTLER:

i.ELLEN MARIA[8]CUTLER b.30 Nov.1822; m.30 Nov.1842 JOSEPH BALLARD. Ch.: Mary Elizabeth[9] b.5 Jly 1844.
ii.GEORGE EDWARD[8]CUTLER b.22 Ag 1824;m.4 Nov.1847 EVELINE EAMES of Holliston. Ch.:Ellen Maria[9]b.20 Apr.1851,d.24 May 1892(bur.Ashld),m.20 Sep.1877 Charles Ernest[8]son of W[m]Penn & Abby I.[7]-126 (Fitts)Bradley; Eva O.[9] b.27 Fb 1853; Delia L.[9]b.21 Jan.1857, d.4 May 1857.
276-iii.HENRY[8]CUTLER b.21 Jly 1825 (JHF);b.21 Jly 1826 (Cutler bk.& M.Taylor).
iv.DELIA LAVINA[8]CUTLER b.22 May 1829; m.JOSHUA SMITH. Ch.: Mary L.[9] b.20 Oct.

1851,d.26 Je 1853. [Delia Lavina(JHF);Delia Lavinia(Cutler bk.)]
v.MARTHA JERUSHA[8]CUTLER b.1 Aug.1832;m.Fb 1859 BENJ.THOMPSON of Kennebunk ME. Ch.:Harry O.[9]b.25 Jly 1860; Samuel C.[9]b.25 Jly 1864,d.28 Jly 1866; Newton Cutler[9] b.9 Nov.1867.
vi.CORNELIUS HOWARD[8]CUTLER b.18 Sep.1834;m.(1) 9 Sep.1856 LOUIZA COOK who d. Sep.1863;m.(2)May 1864 CLARA CROCKER. Ch.:Adah Frances[9] b.20 Oct.1858, m. Frank Avery of Franklin MA;Edward Cornelius[9]b.10 Oct.1862.
vii.WILLIAM CLARK[8]CUTLER b.17 May 1837 (physician in Chelsea MA); m.19 May 1862 ANNA ALDEN. Ch.: Annie Alden[9] b.17 Mar.1867.
viii.CHARLES FREDERICK[8]CUTLER b.22 Jly 1841; m.24 Sep.1862 LYDIA GOSIDE. Ch.: Jennie Louisa b.25 Jly 1865 m. ____ Curtis.

DAVID BUCKLIN[7] FITTS of Holliston MA & E.Providence R.I. **Family No. 123.**
DAVID BUCKLIN[7]-123 FITTS (David[6]-55;Daniel[5]-24;Abraham[4]-11;Abraham[3]-7 Jr.;Abram[2]-4;Robert[1]-1) b.10 May 1807. [He was an expert repairer of musical instruments.]
"He was a clock and watch maker in Holliston and Boston, and resided at Holliston, Auburndale, and on the homestead at East Providence." (JHF)
He(of Holl.)m.15 Nov.1831(Charlton MA V.R.)[int.21 Oct.1831 Holl.V.R.] NANCY LATHE of Charl. She b.Charl.22 Oct.1812;d.Auburndale 1 Jan.1892 dau.of Zephaniah & Prudence (Dodge)Lathe. Zephaniah b.2 Mar.1778 Grafton MA son of Benjamin & Sarah(Stearns)Lathe m.1 May 1800 Sutton MA Prudence[6]Dodge(Richard Hubbard[5],Jacob[4],Lt.W[m3],Richard[2,1]).
David Bucklin[7]was for many yrs.organist & Deacon of Cong'l Ch.Auburndale. (Corresp.) He was called"Bucklin Fitts" on mar.rec.& int.of mar. He d.4 Apr.1891 Auburndale MA.
CHILDREN OF DAVID BUCKLIN[7] & NANCY (LATHE) FITTS:
277-i.MARY LOUISA[8]b.Aub.MA 14 Nov.1833(Holl.V.R."dau.Bucklin");m.CHARLES C.DRAKE.
ii.ISABELLA BUCKLIN[8]b.30 Nov.1837(Holl.V.R.fa.Bucklin Fitts);d.23 Apr.1842(Holl.V.R.).
278-iii.THOMAS BUCKLIN[8]b.10 Fb 1843 (Holliston MA V.R.).
iv.EMMA FRANCES[8]b.22 Nov.1846(Holl.V.R.);d.9 Sep.1847 ae 9m18d dysentery(Holl.V.R.)
279-v.CHARLES FRANCIS[8]b.Holliston MA 10 Dec.1849(JHF);b.9 Dec.1849 (Holl.V.R.sent).
vi.FREDERICK AUGUSTUS[8] b.17 Je 1852;d.1915; m.(1)____ Ch.: Edith[9]. He m.(2)____ Ch.:Winifred Marie[9]m.Wilfred Bernier [Ch.:David[10] & Roger A.[10]];Marion Eloise[9]m.Myron Porter; Mildred Holland[9] m.John Kelley.

CHARLOTTE DELIA[7] (FITTS) BOURNE. Family No. 124.
CHARLOTTE DELIA[7]-124 (FITTS) BOURNE (David[6]-55;Daniel[5]-24;Abraham[4]-11;Abram[3]-7 Jr.;Abraham[2]-4;Robert[1]-1) b.19 Jan.1811. She d.18 Sep.1861.
Charlotte[7] m.6 May 1832 ALMON ORVILLE BOURNE of Lonsdale R.I. He b.4 May 1809 & d.22? Dec.1853?? (Grave stone difficult to read.)
CHILDREN OF ALMON ORVILLE & CHARLOTTE DELIA[7] (FITTS) BOURNE:
i.HENRY ORVILLE[8]BOURNE b.3 Ap 1833;d.9 May 1904;m.25 Sep.1860 JENNIE CASE.She b.14 Mar.1841;d.6 Ag 1914. Ch.:Louis Wellington[9] b.20 Jly 1861,d.22 Nov.1866; Charlotte Louise[9]b.18 Jan.1864,d.31 Dec.1872;William Clinton[9]b.7 Mar.1868;Jennie Mabel[9]b.16 May 1873,d.30 Sep.1874;Minnie[9];Arthur Orville[9]d.5 Jly 1937 ae.66,m.Elsie Rogers of Paw't R.I.
ii.CHARLES F.[8]BOURNE b.1835;d.3 Apr.1835 ae 3m3wks. (JHF calls this ch. Leveneth Bucklin b.1 Mar.1835;d.15 May 1835.]
iii.CHARLOTTE AMELIA[8]BOURNE b.17 May 1836;d.19 May 1857.
iv.CHARLES FITTS[8]BOURNE b.16 Dec.1837;d.7 Apr.1838.
v.LEVERETT BUCKLIN[8]BOURNE b.1 Mar.1838;d.15 May 1838 ae 10wks4dys.
vi.ANN FRANCES[8]BOURNE [called"Frank"]b.22 Oct.1839;m.29 Je 1865 CHARLES PAINE of Prov.R.I. Ch.:Gertrude[9]d.31 Mar.1948 Unm.;Arthur[9]m.Alice Wright;Margaret Eleanor[9] ("Daisy") m.Frank Finlay [Ch.:Margaret[10]m.Geo.Dingee of Greenville R.I.;Raymond[10]b.21 Jly 1899,d.16 Aug.1961,of Cranston R.I.;Earle[10]of N.Scituate;Charles[10]of N.Scit.;John[10].]; Howard[9] of E.Greenwich, Unm.
vii.DELIA FITTS[8]BOURNE b.22 Sep.1843;d.18 Feb.1879.
viii.ELLEN CUTLER[8]BOURNE b.23 Dec.1846(JHF);b.28 Dec.1847(Grave fr.corresp.); d.20 Je 1894;m.EUGENE H.LINCOLN.
ix.STEPHEN NELSON[8]BOURNE (twin) b.29 Jan.1850;d.1921; m.(1)EMILY M.GREENE (d.4 Aug.1883 ae 26-4-23). Ch.:Eva Gertrude[9]d.10 May 1878 ae.2-4-14. He m.(2)JENNIE P.____ (1860-1922).
x.BAYLIES TILLOTSON[8]BOURNE (twin) b.29 Jan.1850; d.1913; m.ELLA F.GREENE (1854-1916). Ch.:R___ C___[9];E__ F___[9];C___ G___[9];J___ J___[9];Henry J.[9];Carrie[9]b.26 Oct.1874; d.28 Jl 1957,m.Frederick B.Allen;Fred N.[9]b.9 Ag 1879,d.1946;Grace[9]m.Phil.W.Almy;Edith[9].

Charles Harrison[7] -125 Family (c.1862-3)
(l to r) Seated: Charles Harrison[7], Emeline(Richards), Frank Herbert[8]. Standing: Charles Austin[8], Calvin Richards[8], Julius Augustus[8], Edward Payson[8].

Charles Harrison[7] -125 Fitts Family (30 Nov.1899)
(l to r) In front: Adela[9], Adrienne[10]. 1st row: Harold[9], Helen(Trask), Emeline(Richards), Charles Harrison[7],Sarah(Rich),Julius Augustus[8]. 2d row: Ethel[9], Edward Payson[8],Caroline (Tabor), Helen(Rockwood), Waldo Augustus[9], Frank Herbert[8], Walter Mansfield[9]. 3d row: Arthur Richards[9], Bertha(Rice), Ernest Vinton[9], Edith(Gray), Charles Tabor[9].

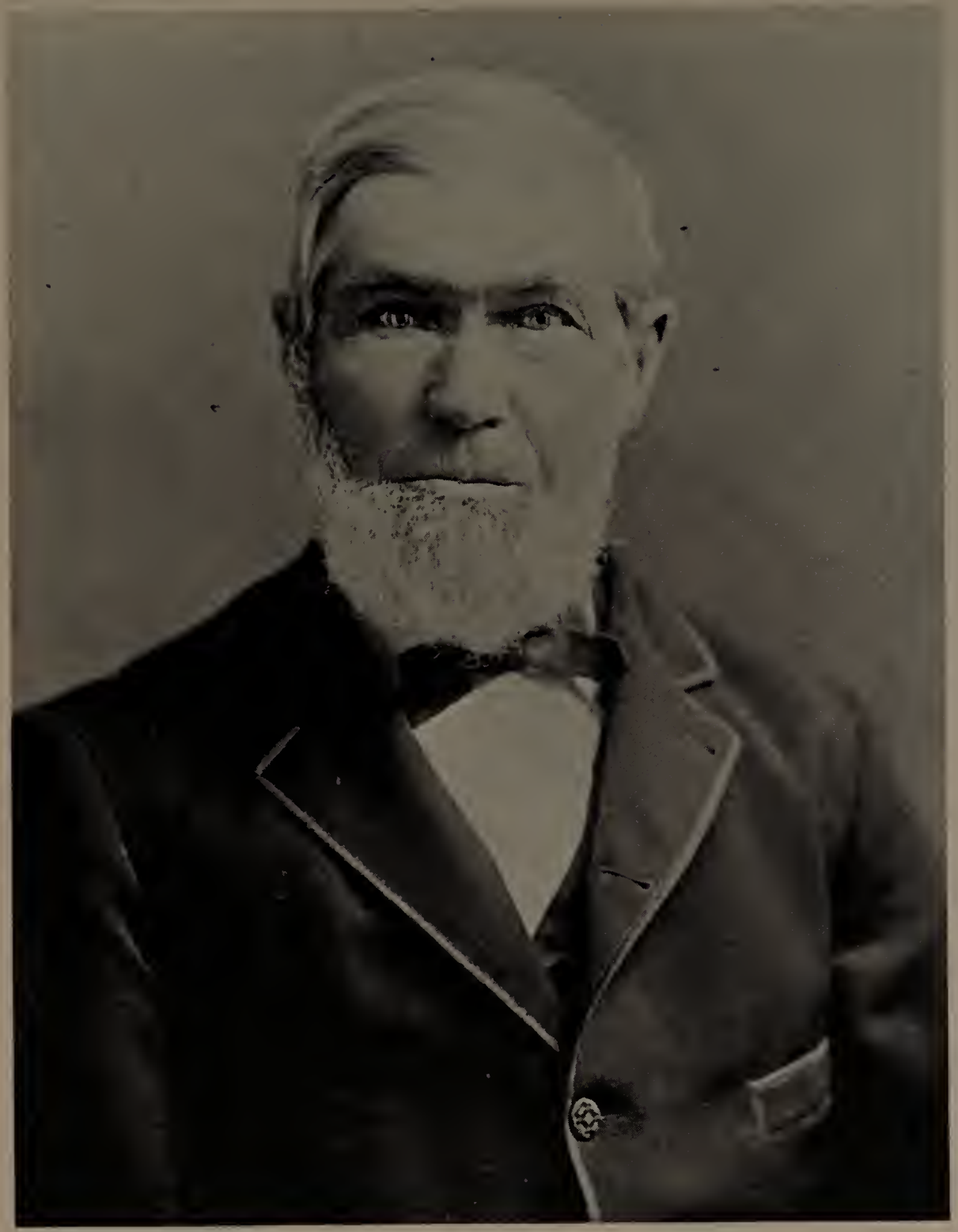

Charles Harrison[7]-125 Fitts

Emeline Augusta(Richards)Fitts

lft to rt: Waldo A.[9]-436;Adrienne[10]-584;Julius A.[8]-281;Charles H.[7]-125 Fitts

xi.WALTER EUGENE[8]BOURNE b.22 Fb 1853(Corres.);b.23 Fb 1853(JHF);d.1920;m.LAURA E.ALLEN. She b.1864. 8 ch.one of whom was Bernice[9](1890-1916).

CHARLES HARRISON [7] FITTS of East Medway MA. Family No. 125.

CHARLES HARRISON[7]-125 FITTS (David[6]-55; Daniel[5]-24; Abraham[4]-11; Abraham[3]-7 Jr.; Abraham[2]-4;Robert[1]-1) b.Seekonk MA 30 Apr.1813.

He was a carriage-maker at East Medway MA, and was Deacon of the Congregational Church there.

He m.(int.1 Apr.1839) 9 May 1839(C.R.I)(Dov.MA V.R.) EMELINE AUGUSTA RICHARDS of Dover MA. She b.6 Aug.1819 Dover;d.Walpole MA 11 Aug.1901 dau.of Calvin Richards (b.4 Oct.1782 Dover;d.1836) & Lucinda(Leland)Richards (b.26 Mar.1786 Sherborn MA). Calvin & Lucinda m.10 Apr.1805. [JHF says Emeline b.Feb.1819 & m.8 Mar.1839.]

Charles Harrison[7]Fitts d.Walpole MA 18 Mar.1908.

CHILDREN OF CHARLES HARRISON[7] & EMELINE AUGUSTA (RICHARDS) FITTS:(b.Med.)

280-i.CALVIN RICHARDS[8] b.10 Feb.1840; bp.24 May 1840 (C.R.2 Medway V.R.).

281-ii .JULIUS AUGUSTUS[8] b.Rockville Village Medway MA 12 Nov.1843 (V.R.).

iii.CHARLES AUSTIN[8]b.31 Oct.1849(Holl.V.R.,G.R.7);d.Everett 1 Fb 1882 (Storekeeper in Holliston MA);m.Holl.12 Nov.1873 HELEN MARIA ROCKWOOD. She b.Holl.29 Aug.1849;d. (while visiting)Bellingham WA 22 Mar.1914.[She m.(2)Walpole MA 7 Sep 1901 George Clay Buell.]Ch.: Helen Louise[9]b.Conc.MA 22 Fb 1880;d.21 Jan.1962 Weymouth MA. Unm. Grad. Mt.Holy.1903,Simmons Lib.Sch.1904 & Nat'l Train.Sch.YWCA 1915. YWCA & Social Worker for many yrs.in Boston,N.Y.State,Oberlin,Bellingham WA,Boise ID, & in N.J., CT & ME.

282-iv.EDWARD PAYSON[8] b.Rockville Village Medway MA 4 Feb.1853.

283-v.FRANK HERBERT[8]b.Medway MA 30 Apr.1861.

ABBY IDE [7] (FITTS) BRADLEY. Family No. 126.

ABBY IDE[7]-126 (FITTS) BRADLEY (David[6]-55;Daniel[5]-24; Abraham[4]-11; Abraham[3]-7 Jr.; Abraham[2]-4;Robert[1]-1) b.3 Jan.1816 (Grave & old records Seekonk Town Hall).[Many var. of b.date seen but son Frank was in the monument & stone-cutting bus.& he undoubtedly put 3 Jan.1816 on her stone.]

She m.29 Sep.1844 WILLIAM PENN BRADLEY. He b.Hopkinton R.I. 7 Nov.1818;d.12 Sep 1889 son of Joshua Jr.& Dorcas(Rathbun)Bradley of Seekonk. [JHF says Wm P.Bradley "of Stonington CT.] Abby d.13 May 1879. Both bur.Rumford R.I. Cem.near Newman Church.

CHILDREN OF WILLIAM PENN & ABBY IDE[7] (FITTS) BRADLEY:

284-i.WILLIAM COURTLAND[8]BRADLEY b.Hopkinton R.I. 5 Aug.1845.

285-ii.ABBY ANN[8]BRADLEY b.Seekonk MA 23 Je 1847; m.JOHN ELLERY LEWIS.

286-iii.CHARLES ERNEST[8]BRADLEY b.Uxbridge MA 19 Je 1854.

iv.FRANK CLINTON[8]BRADLEY b.E.Prov.R.I. 9 May 1859;d.Sheldonvil.MA 8 Je 1939 [JHF as Francis Herbert];m.31 Mar.1888 MARTHA JANE ANDERSON. She b.Attleb.MA 15 Ag 1867;d.11 Jly 1957. Ch.:Maude Evelyn[9]b.Pawt.R.I.16 Je 1889,d.Sheldonv.15 Je 1930,Unm.; Bertha Ide[9]b.Pawt.R.I.21 Ag 1891,d.1969,m.4 Nov.1914 Chester E.Thornley(5 Oct.1889-26 Fb 1946);Mildred Anderson[9]b.Pawt.R.I.13 Mar.1893,d.Rumf.R.I.13 May 1948, Unm.

JOSEPH BUCKLIN [7] FITTS of Seekonk MA. Family No. 127.

JOSEPH BUCKLIN[7]-127 FITTS (David[6]-55;Daniel[5]-24;Abraham[4]-11;Abraham[3]-7 Jr.;Abraham[2]-4;Robert[1]-1) b.14 Mar.1818 in that part of Seekonk MA which became E.Prov.R.I.

His fa.having been a tanner & currier, Joseph B.[7]also learned those skills & began his career as a tanner.He liv.on the homestead in Seekonk & in c.1847 began farming.In later yrs.he engaged in gardening. Serv.on Town Council E.Prov.1887. He was an active worker in the cause of temperance. A strong man, of good health all his yrs.

He joined Newman Cong'l Ch. 3 Apr.1842 & was a very religious man. His grson has the Bible presented to him by his Sunday Class. Their ho.was on No.Broadway in E.Prov.R.I.

He m.22 Feb 1849 ELIZABETH DENNIS of Sandwich MA. She d.21 Nov 1908 dau.of Wm & Phebe(Bates)Dennis & traced ancestry to Isaac[1] & Mary[1]Allerton of the Mayflower. She was b.4 May 1824.

Joseph B.[7] d.21 Mar.1899. They are bur.[#9-10]Carpenter Sect.Lakeside Cem.E.Prov.R.I.

CHILDREN OF JOSEPH BUCKLIN[7] & ELIZABETH H.(DENNIS) FITTS: b.Seekonk MA.

287-i.JOSEPH DENNIS[8] [called Dennis] b.16 Mar.1850.

ii.DAVID BUCKLIN[8] b.20 Apr 1853(JHF);b.21 Apr.1853(Rep.Men R.I.);m.RUTH HUNT. No ch.fide corresp. Moved to Calif.c.1900.

288-iii.JAMES SUMNER[8] b.12 Mar.1856(JHF);b.11 Mar.1856(Rep.Men R.I.).

289-iv.HENRY LYMAN[8] b.2 Je 1861.

ROBERT [7] FITTS of Royalston MA. **Family No. 128.**

ROBERT[7]-128 FITTS (Robert[6]-56; Robert[5]-25; Robert[4]-12; Abraham[3]-7 Jr.; Abraham[2]-4; Robert[1]-1) Worc.Co.Hist.says b.c.1770 Sutton MA. More likely he was b.c.1768.

He m. (Royals.V.R.) by Rev.Joseph Lee 21 Apr.1793 KEZIA NICHOLS (int.Royals. 8 Ap 1793.) She m.(2)[Keziah Fitts](int.2 Fb 1809) Jonathan Lawrence of New Marlborough N.H. (Royalston V.R.).

Robert[7] & Kezia settl.in Royalston MA where he d.Je 1803. Invent.est.ret.10 Ag 1803.

CHILDREN OF ROBERT[7] & KEZIA (NICHOLS) FITTS: b.Royalston MA.

290-i.ROBERT[8] b.19 Oct.1793. [Capt.Robert] (son of Robert & Keziah[Royals.V.R.])
ii.KEZIAH[8] b.13 Nov.1796(V.R.);d.2 Sep.1798 ae.2 yrs.(JHF).
iii.SON[8] d.13 Nov.1800 ae.4mos. (JHF)
iv.GEORGE[8] b.20 Apr.1803 (V.R.); d.18 Sep.1804 (JHF).

ISAAC [7] FITTS of Sutton & Royalston MA & Fitzwilliam N.H. **Family No. 129.**

ISAAC[7]-129 FITTS (Robert[6]-56; Robert[5]-25; Robert[4]-12; Abraham[3]-7 Jr.; Abraham[2]-4; Robert[1]-1) b.c.1769.

Party to Deeds rec.at Worcester 1792,8 Ap;1793,30 Jan.& 4 Ap;1797,15 Aug & 25 Dec.; 1799,15 Ap & 16 Sep;1801,23 Ap,26 Oct & 10 Dec. (JHF).

Isaac[7] liv.in Sutton & Royalston MA & in Fitzwilliam N.H.

He m.[Fits] 2 Jan.1794 MEHITABLE BISHOP [Hitty](Royals.V.R.). She b.Hinsdale,N.H.;d. Royals.MA 15 Je 1853(V.R.)"pauper"dau.of David & Mary Bishop,consumption. [A corresp. says dau.of"Ezekel"Bishop.] She d.Royals.15 Je 1853 ae.76-1-4 (V.R.)widow.

Isaac[7]Fitts d.(Royals.V.R.) 8 Jly 1825 ae 56.

CHILDREN OF ISAAC[7] & MEHITABLE (BISHOP) FITTS:

i.LYDIA[8] b.Royals.(V.R.)13 Jly 1795;m.6 May 1812 JEDEDIAH ALLEN of Holden. Ch.:Lucy[9] m.____ Burkley; Calvin[9].
291-ii.ISAAC[8] b.Royalston MA (V.R.) 20 Dec.1796.
iii.LUCY B.[8] b.Royals.(V.R.)29 Jly 1798;d.Unm.23 Oct.1846 ae.47 (Royals.V.R.).
iv.MELINDA[8] b.Royals.(V.R.) 11 Je 1800; d.17 Aug.1802 (Royals.V.R.).
v.PHARINDA B.[8]b.4 Mar.1802[Royals.V.R."Fairanda B."];m.ELISHA BAILEY & d.soon aft.
292-vi.LUKE GROVE[8]b.Royals.(V.R.as"Luke")20 Fb 1804. [some rec.as Luke Grosvenor]
vii.PHEBE[8]b.Winchendon(Royals.V.R.)3 Dec.1805; also m.(2 Jan.1833)[Winch.V.R.] ELISHA BAILEY of Lunenburg & had several ch.(JHF)
viii.PHYLEATHA T.[8]b.Winchendon(Royals.V.R.)13 Jan.1808[Phyletha F.(JHF)];m:W[m]JOHNSON of Templeton(JHF). Templ.V.R.:int.Philetta J.Phetts & DANIEL JOHNSON; Winch.V. R.:Phyletta J.Fitts & Daniel Johnson of Templ.int.27 Je 1840;Templ.V.R.(sent):Laura Fitts & Daniel Johnson m.16 Aug.1840. We have not checked V.R. entries ourselves. Same m.?
ix.LUCINA W[8] (JHF) b.2 Nov.1810(Royal.V.R.)[Luvania (V.R.as sent)]; m.JOHN LEWIS of Townsend.(JHF). Ch.: John[9]; Lucina[9]. [V.R.Royals.sent: Lucina Fitts & Nahum Bemis int. 1840. Error here? Or change of plans?
x.LYMAN[8]b.Winch.5 Je 1812(Royals.V.R.);b.5 Jan.1812(JHF);d.13 Nov.1820 ae 8(Roy.V.R.).
293-xi.JOHN[8]b.Fitzwilliam N.H.(Royals.V.R.) 11 Jly 1814.
xii.TRYPHREY[8] (JHF)b.Fitzwilliam N.H. 18 Dec.1816(JHF);b.as Tryphey Royals.V.R.
xiii.EMELINE[8] m.NATHAN SYLVESTER of Townsend. Had ch. (JHF)
xiv.ANGELINA REBECCA[8] m.W[m8]WITHINGTON of Winchester & had ch.(JHF).[Reg.v.75, p.272..W[m8]Withington b.Grafton 16 Mar.1804 son of Rev.W[m7]& Susannah(Wait)Withington & grson of Elisha[6](b.Stowe 21 Mar.1746[JHF]);m.(1)c.1837 Angelina K.Fitts who d.c.1839; m.(2)Royals.9 Ap 1840 Abigail R.Fitts. Ch.by 1st wife Melissa R.[9]b.Royals.1837 & d.3 Ap 1839. Ch.by 2d wife William A.Herbert[9]b.Royals.4 Ap 1841.] But Royals.V.R.sent: Abigail Fitts(Angelina in int.)(Abigail R.)& Wm Withington Jr.m.9 Apr.1840. Some error here. No knowledge of who Abigail R.Fitts was unless an error for Angelina R.?

GEORGE [7] FITTS of Templeton, Athol & Barre MA & of Bangor ME. **Family No.130.**

GEORGE[7]-130 FITTS (Robert[6]-56; Robert[5]-25; Robert[4]-12; Abraham[3]-7 Jr.; Abraham[2]-4; Robert[1]-1) b.29 Jan.1785 (Bible;JHF);bp.15 May 1785 C.R.(Templeton V.R.sent)

Party to Deeds rec.Worcester:1808,6 Ap & 28 Je.;1809,11 Oct.;1813,20 Fb,1 Ap & 2 Ag; 1815,20 May;1816,24 Jan.;1823,12 May. (JHF)

He was a cabinet maker and goldsmith.(JHF) He does not appear in 1830 MA Census & is listed in Bangor ME City Dir.1834 as a machinist/watchmaker.

Alden Spooner(1784-1877) a skilled cabinetmaker in Athol was for some yrs. in partnership with George Fitts. The firm Spooner & Fitts was perhaps active c.1810-1825. Alden Spooner's advertisements of 1826/7 make no ment.of Geo.Fitts. Old Sturbridge Village has some "Spooner and Fitts" pieces in their collections.

He m.(1)27 Je 1809 (Templ.V.R. he of Athol)by Rev.Chas.Wellington [int.3 May 1809 V. R.Athol] SALLY HOLMES. She b.25 Jan.1786(Bible);d.(Sally wife of Geo.Fitts Esq.)16 Oct 1812 [ae 26 G.S.3](Ath.V.R.;Bible).

George[7] m.(2)5 Jan.1815(Ath.V.R.;Bible) NANCY CROSBY. She b.4 Nov.1793(Bible);d.28 Nov.1875(Bible).

George[7] d.Bangor ME 27 Nov.1864 ae.80y (ME V.R.sent;Bible);d.27 Nov.1866(JHF).

CHILDREN OF GEORGE[7] & SALLY (HOLMES) FITTS:

i.CAROLINE[8]b.23 Je 1810(Ath.V.R.;Bible;JHF);d.15 Je 1870(Bible);m.(1)MARSHALL W.ATWOOD of Barre Jan.1835. Ch.:George Marshall[9]b.26 Mar.1836,d.3 Mar.1856. She m.(2) 20 Sep.1842 JESSE BELKNAP. Ch.: Albert W.[9] b.19 Sep.1843.

ii.SALLY LUANN[8] (JHF)[Sally Lue Ann-Bible] b.21 Jly 1812(JHF;Bible;Ath.V.R.);d.27 Dec. 1812(JHF;Bible;Ath.V.R.[ae 5m6d]);2d V.R.has ch.of Geo.d.28 Dec.1812 C.R.Ath.

CHILDREN OF GEORGE[7] & NANCY (CROSBY) FITTS:

iii.SARAH LUANN[8] (JHF) b.24 Nov.1815(Bible[Sarah Lue Ann];Ath.V.R.[Sally LuAnn]);b. 27 Nov.1815(JHF);d.21 Sp 1858(Bbl.transcript;JHF);m.2 Oct.1845(JHF;Bbl.) EDWARD W.BARTLETT. Ch.:Edward Woodbury[9]b.23 Fb 1847,d.6 Sp 1867(Bbl.trans.);b.29 Fb 1847(JHF).

iv.MARIETTA WILLIAMS[8]b.3 May 1821(Bible;Ath.V.R.;JHF);m.25 Jan.1840(JHF);[25 Je Bbl transcript] WILLIAM ARNOLD. Ch.:W[m]Oscar[9]b.4 Jan.1842(JHF)[b.4 Jan.1843(Bbl.)];Eva[9]b. 9 Mar.1846(JHF),b.19 Mar.1846(Bbl.trans.);Maude[9]b.7 Jan.1861,d.7 Fb 1866(Bbl.) [Maud b. 7 Jan.1860(JHF)].

v.GEORGE COELEBS[8](JHF) b.21 Mar.1823(JHF;Bbl.;Barre V.R.[latter:Geo.Ceolebs Crosby Fitts]);d.9 Nov.1850(Bbl.;JHF). Bbl.transcript:George Calebs Crosby Fitts.

SARAH [7] (FITTS) GRAY. Family No. 131.

SARAH[7]-131 (FITTS) GRAY (Robert[6]-56;Robert[5]-25;Robert[4]-12;Abraham[3]-7 Jr.;Abraham[2] -4;Robert[1]-1) b.2 Jly 1787 (Bible;JHF);bp.12 Aug.1787 (Templeton MA V.R. sent).

She m.5 Fb 1805 (JHF;Templ.V.R.) SIMEON[4]GRAY. He 19 Aug.1785;d.1 Aug.1862 ae 77 son of Jonathan[3](W[m2],John[1]) & Elizabeth(Wiley)Gray. Elizabeth m.(2d wife)Jonathan Gray 8 Mar.1774,Worcester. She b.2 Jly 1744 Worc.;d.11 Oct.1808(grave West Cem.Pelham MA) dau.of Joseph & Martha(Thomas)Wiley. [Any chance this should be Willey??]

CHILDREN OF SIMEON & SARAH[7] (FITTS) GRAY:

i.ELI[8]GRAY b.29 May 1805;m.(1)LUCINDA B.PARKER;m.(2)MARIA E.HUTCHINSON.
ii.GEORGE FITTS[8]GRAY b.14 Mar.1807;m.MARY B.WETHERELL.
iii.ELISABETH TREADWELL[8]GRAY b.27 Jan.1809.
iv.THEODORE COURTLAND[8]GRAY b.16 Mar.1811;m.SALLY WHITCOMB.
v.SARAH LUANN[8]GRAY b.6 Mar.1813;m.SAMUEL J.LYMAN.
vi.MARSHALL EMERSON[8]GRAY b.15 Mar.1816;m.CAROLINE BELKNAP.
vii.ELEANOR[8]GRAY b.8 Jly 1818;m.HUBBARD W.LAWRENCE.
viii.ABIGAIL NANCY[8]GRAY b.21 Sep 1820;m.JONAS PHELPS.
ix.LUCY REBECCA[8]GRAY b.2 Sep.1823;d.29 Sep.1824.
x.LUCY REBECCA[8]GRAY b.20 Jly 1826;m.JOHN WHITTEMORE.
xi.MARY[8]GRAY b.24 Aug.1829;m.BENJAMIN E.THAYER.

CLARK [7] FITTS of Middlebury VT. Family No. 132.

CLARK[7]-132 FITTS (Samuel[6]-57;Robert[5]-25;Robert[4]-12;Abraham[3]-7 Jr.;Abra[m2]-4;Rob[t1]-1) b.12 Mar.1773 Sutton MA (Sutton MA V.R.).

He m.(1)SOPHIA WASHBURN. She d.17 Aug.1807 ae 26y(Old Cem.Middlebury VT V.R.)

He m.(2)8 Nov.1809 Middlebury VT(V.R.) by Rev.Thos.A.Merrill [groom res.Middlebury] MERIAM NICHOLS. Marian d.19 Apr.1825 ae 40y(West Cem.Middl.)

Clark[7] m.(3)22 May 1827 Middl.by Rev.Thos.A.Merrill(V.R.) MOLLY GOODRICH. She may be the Mary Fitts d.19 Mar.1837 (VT V.R.) for whom we have no other iden.

"Record of Deaths at Middlebury VT...Sep.6,1839, Mr.Fitts died and was buried the 8th." (Reg.,v.71,p.49);d.6 Sep.1839 ae 66y(West Cem.)(Middl.VT V.R.).

CHILDREN OF CLARK[7] & SOPHIA (WASHBURN) FITTS:

i.CLARK[8] b.29 Dec.1796;m.Fairfax VT(V.R.) 27 Jan.1829 SARAH WILBER. [Hist.Braintree VT,p.135 says Clark b.29 Dec.1796"m.three times & d.Middlebury". I believe this info.ref. to Clark[7] b.1773!]

ii.POLLY[8]b.Braintree VT 5 Nov.1797 (VT V.R.); m.Middl.VT 28 Oct.1822 JOSEPHUS HILL (V.R.) At least 1 son:John Jackson[9]b.Cornwall VT 16 Jan.1826,d.21 Je 1905 ae 79y6m5d in Bakersfield VT(Reg.,v.74,p.314).

iii.STILLMAN[8]b.Braintree VT 8 Jan.1799(V.R.);m.Midd.VT 3 Dec.1822(V.R.) SALLY LANE.

iv.NAVINA[8]b.26 Nov.1803(Roxbury Bk 1,p.269),par.res.Roxbury VT(V.R.);[Corres.:Novina]

v.WILLIAM FORD[8]b.18 Jly 1805 (Roxbury Bk 1,p.269). Prob.d.y.

vi.SAMUEL[8] b.Roxbury VT(V.R.) 4 Oct.1806;m.Braintree VT(V.R.) 1 Dec.1836 ELIZABETH BASS. She b.Braintree 26 May 1812;d.5 Oct.1854 dau.of Samuel & Polly(Belcher)Bass. At least 1 son: Dana W.[9]b.Randolph VT 26 Aug.1848 (VT V.R.).

CHILDREN OF CLARK[7] & MIRIAM (NICHOLS) FITTS:

294-vii.SIMON FARR[8] b.Middlebury VT 14 Oct.1813 (VT V.R.)"son of Clark & Miriam".

295-viii.WILLIAM W.[8] b.Middlebury VT c.Jan.1825.

ARTEMAS [7] FITTS of Braintree VT. Family No. 133.

ARTEMAS[7]-133 FITTS (Samuel[6]-57;Robert[5]-25;Robert[4]-12; Abraham[3]-7 Jr.; Abraham[2]-4; Robert[1]-1) b.Sutton MA 30 Mar.1778 (Sutton MA V.R.).

Hemenway VT Gaz.v.2,p.852.."Braintree..Soldiers in the War of 1812...Artemas Fitts"..

1850 Census(Braintree VT #64/68):Artemus Fitts ae 72 b.MA;Sarah Fitts 72 b.MA.

He m.SALLY BATES. She b.Royalston MA 29 Mar.1778; d.28 Aug.1858 (Braintree Hill Cem.(VT V.R.sent). But d.28 Aug.1853 ae 75y(VT V.R.microfilm reading sent).

Artemas (farmer) d.18 Mar.1867 (Hist.Braint.;VT V.R.).

CHILDREN OF ARTEMAS[7] & SALLY (BATES) FITTS: (Hist.Braint.p.133) [m.1804]

i.DAVID PARKER (Adopted) b.Randolph VT 24 Dec.1803 son of Stephen Parker. He m. ABBY TUCKER & liv.Boston MA.

ii.AVERY[8] b.Braint.VT 18 Dec.1805 (V.R.); d.Braint.21 Mar.1808. (V.R.)

iii.JEFFERSON[8] b.22 Oct.1807 (VT V.R.); d.y.

296-iv.AVERY[8] b.Braintree VT 7 Dec.1809. (V.R.)

v.ISABELLA[8] b.10 Sep.1811(Hist.Braint.);b.8 Sep.1811 (V.R.);d.Aug.1853;m.2 Jan.1834(V.R.) Braintree VT JAMES HEATH.

vi.SALLY[8]b.24 Aug.1816;m.20 Apr.1837(V.R.:Sarah) JOHN W.BRAGG of Warren where she survived him.

AMOS [7] FITTS of Braintree VT. Family No. 134.

AMOS[7]-134 FITTS (Samuel[6]-57; Robert[5]-25; Robert[4]-12; Abraham[3]-7 Jr.; Abraham[2]-4; Robert[1]-1) b.Sutton MA 17 Nov.1784.

He m.Braintree VT 26 Je 1808(VT V.R.) JERUSHA BATES. She b.22 Oct.1784 Hudson MA;d.12 Sep.1841 (Branch Cem.Braintree[VT V.R.]).

Amos mov.to Braintree VT c.1817 & d.there 5 Apr.1867("son of Samuel & Patty")(VT V. R.) Bur.Branch Cem.

CHILDREN OF AMOS[7] & JERUSHA (BATES) FITTS: (Hist.Braint.p.134)

i.ASENATH[8]b.Waterbury VT 27 Je 1811(V.R.); m.2 Jan.1834(V.R.) JARED WILDER. He d. 20 Dec.1860. Liv.Waitsfield & later she liv.in E.Warren.

297-ii.ALBERT[8] b.Waterbury VT(twin) 19 Jan.1813(Hist.Braint.);b.[Albert Galatice Fitts]9 Jan. 1813(V.R.microfilm reading sent).

iii.ADELINE[8]b.Waterbury VT(twin) 19 Jan.1813(Hist.Braint.);b.[Adeline M.]9 Jan.1813(V.R. microfilm reading sent);d.Randolph VT[Adelia] 17 Apr.1876(VT V.R.sent). Branch Cem.

iv.SARAH[8]b.Waterbury VT 19 Mar.1815(V.R.);d.Stoughton MA 8 Dec.1851.

v.CAROLINE[8] b.Braintree VT 31 May 1818; m.Braint.VT 11 Jan.1840(VT V.R.) HORACE TRASK. Liv.Warren VT.

vi.JEFFERSON[8]b.6 Jly 1820;m.26 Jly 1843 ESTHER[8][Hester]WITHINGTON. She b.Canton MA 10 Je 1818;d.5 Mar.1855 dau.of Nathan[7] & Sarah(Wentworth)Withington. Liv.Stoughton MA(Hist.Braint.)["of No.Stought."Reg.v.75,p.260] Ch.:Sarah M.[9]b.15 Je 1844,d.4 Dec.1846. [Esther[8]b.10 Je 1822 fide Reg.v.75,p.260.]

vii.MALONA[8]b.28 Oct.1822;d.20 Nov.1839.[Melona d.20 Nov.'39 ae 17y23m(Branch Cem.)]

viii.RHODA[8]b.6 Dec.1824;m.4 Jly 1847 GEORGE F.HOSMER who d.VA 30 Dec.1867. She liv.Warren VT.

ix.SAMUEL[8] b.17 May 1826;d.27 Sep.1826.

LUKE [7] FITTS of Braintree VT. Family No. 135.

LUKE[7]-135 FITTS (Samuel[6]-57;Robert[5]-25;Robert[4]-12;Abraham[3]-7 Jr.;Abra[m2]-4;Rob[t1]-1) b.Braintree VT 16 Mar.1787 (Hist.Braint.;Bible). [His d.rec.says b.Royalton VT.] (Flowing script in Bible entry could(?) be interpreted as 10 Mar.1787 but is prob.16 Mar.)

Luke[7] m.(1)Randolph VT 20 Sep.1812(Bible;V.R.) LUCY COBB. She d.20 Nov.1828 (Hill Cem.Braintree VT) ae 37y[b.15 Feb.1791](Bible;V.R.)

He m.(2)20 May 1829(Hist.Brain.;Bible)[typed Martin Gen.sent says 20 May 1830] POLLY M.MARTIN. She b.19 Nov.1795 Rochester VT(Bible);d.Braint.VT 16 Dec.1851 ae 56y(Bible; Hist.;So.View Cem.Randolph VT w/her par.V.R.) dau.of Rufus & Abigail(Brown)Martin.

Luke[7]Fitts was a Democrat.

Luke[7] d.Columbia N.H. 3 Aug.1872(Bible). However his grave in good condition clearly says d.3 Aug.1873 ae 85y5m. He is bur.Conn Cem.Brunswick VT w/Chauncey's fam. (Mailing address for Conn Cem.is Guildhall VT but cem.is in Brunswick which is unincorp.)N.H. V.R.for his d.(Columbia N.H.)ae 86y is for yr ending 31 Mar.1873, old age, farming.

CHILDREN OF LUKE[7] & LUCY (COBB) FITTS:

i.LAURENA[8]b.9 Jly 1813(Hist.Braint.); b.5 Jly 1813(Bible); m.8 Oct.1836(Bible); m.8 Oct. 1835(VT V.R.sent) IRA LAMSON. Ch.:Lucy M.[9]b.15 Feb.1838(Bible). Liv.W.Randolph VT.

298-ii.ANDREW H.[8] b.20 Je 1816 (Hist.Braint.;Bible). \See also p.237 227;501

iii.MARIA MIRIAL[8]b.20 Oct.1819(Hist.Brain.);b.29 Oct.1819(Bible;Grave);d.26[Jly/Je?]1899 (Grave sent[Conn Cem.Bruns.]);d.Aug.1899[Mariah M.](Bible);m.RALPH PASCHAL 29 Dec. 1845. Liv.Brunswick VT. Ch.(Bible):Etmeda M.[9]b.17 Mar.1847;Charles I[J].[9]b.18 May 1849. [Grave reading as Mirial M...w/o Ralph]

299-iv.CHAUNCEY H.[8]b.Braintree VT 10 Sep 1825 (Hist.Braint.;Bible;d.rec.).

CHILDREN OF LUKE[7] & POLLY M. (MARTIN) FITTS:

300-v.LUKE ORISON[8] b.Braintree VT 27 May 1832 (Hist.Braint.;Bible). Some rec.:"Orison".

301-vi.IRA ORVIS[8]b.7 Je 1834 (Hist.Braint.;Bible). Some rec.:"Orvis".

[Note:Laurena[8](Fitts)Lamson d.1 Jan.1872.]

JOHN [7] FITTS of Randolph VT. Family No. 136.

JOHN[7]-136 FITTS (Samuel[6]-57;Robert[5]-25;Robert[4]-12;Abraham[3]-7 Jr.;Abra[m2]-4;Rob[t1]-1) b.Braintree VT 15 May 1789. (Bible) (VT V.R.) [John & Philena m.1816 by Ami Nichols.]

He m.15 Oct.1816 Braintree VT, PHILENA COPELAND. She b.Bethel 20 Aug.1794; d.20 Dec.1869(Bible);d.25 Dec.1867 ae 73y4m(Hist.Braint.)[d.25 Jan.'67(73-4)(VT V.R.sent)]

John[7]Fitts d.30 Jan.1862(Hist.Braint.;Bible;VT V.R.[Randolph Cen.Cem.]); d.31 Jan.1862 (Corres.). Typed cert.copy of Bible(CT rec.)says both John[7] & Philena d.Roxbury MA but he certainly liv.out most of his life as a farmer in VT & they are bur.Randolph VT.

CHILDREN OF JOHN[7] & PHILENA (COPELAND) FITTS:

i.AZRO OTIS[8]b.Randolph VT 11 Sep 1817;d.Randolph VT 22 Jan 1818. (Bible)

302-ii.MONROE LUCIUS[8] b.Randolph VT 14 Sep 1819 (Bible). See LUCIUS MONROE FITTS.

iii.JULIA AMANDA[8]b.Rand.VT 4 Sep 1821;m.Salem MA 6 Jan.1848 by Mr.Fisher(Bible, No name of groom given.)

iv.BETSEY JOHNSON[8]b.Brookfield VT 23 Aug.1823;d.22 May 1853 Springf'd MA; m.Stockbridge VT[sic]12 May 1846(Bible - No name of groom given).

v.CHAUNCEY HARVEY[8]b.Randolph VT 25 Jan.1826; m.3 Apr.1848 (Bible -No name given for bride).Actual cert.Bible copy reads Chancey Harvey.

vi.MINORA EMILY[8]b.Rand.VT 2 Fb 1828;m.Randolph 23 Fb 1846 EDWIN S.JACKSON (VT V.R.sent as Minona E.)

vii.CHARLOTTE FLAVILLA[8]b.Randolph VT 29 Mar.1831;m.Randolph by Mr.Gurnsey 4 Jly 1858 (Bible -No name of groom given.)

viii.WARREN JOHN[8]b.Braintree VT 9 Fb 1834(Bible);m.by Mr.Sparhawk 1 Jan.1856 Rand. VT ANGELINE O.SMITH of Randolph(VT V.R.). Ch.:Julia Inez[9]d.Rand. 2 Mar.1863 (V.R.).

ix.MINERVA LUCY[8]b.Randolph VT 19 Je 1837;m.Boston 12 Fb 1857(Bible -No groom)

303-x.AUBURN WILLIAM[8] b.Randolph VT 19 Je 1840.

JONATHAN STEARNS [7] FITTS of Braintree VT. Family No. 137.

JONATHAN STEARNS[7]-137 FITTS (Samuel[6]-57;Robert[5]-25; Robert[4]-12; Abraham[3]-7 Jr.; Abraham[2]-4;Robert[1]-1) b.Braintree VT 19 Je 1798 (VT V.R.).

1850 Census(Braintree VT)#65/69:Jonathan S.Fitts 51 farmer b.VT;Chloe 44 b.VT;Marina B. 22 fem. b.VT "idiotic"; W[m]V.B. 14 b.VT.

..."m.Chloe Brown..subsequently removed to Fond du Lac Wisc.& both d. there. Ch.(b.in Braintree)1.Marina. 2.William. Both d.y." (Hist.Braint.VT)

Jonathan S.[7] m.2 Jan.1825(VT V.R.) Randolph, CHLOE BROWN of Randolph. She b.15 Mar.1806.

CHILDREN OF JONATHAN STEARNS[7] & CHLOE (BROWN) FITTS:

i.MARINA B.[8] b.Randolph 29 Apr.1828 (VT V.R.).

ii.WILLIAM V.B.[8] b.Randolph 27 Mar.1836 (VT V.R.). [Hist.Braint.says these ch.b.Braint.]

ASEL [7] [ASHEL;ASAHEL] FITTS of Charlton MA. Family No. 138.

ASEL[7]-138 FITTS (John[6]-58;Robert[5]-25;Robert[4]-12;Abraham[3]-7 Jr.;Abra[m2]-4;Robert[1]-1) b.10 Apr.1778 (JHF); b.10 Apr.1779 (Charl.V.R.sent).

"'Mr.Asahel Fitts & Miss Anna Clemens both of Charlton m..Jan[y]19[th]1802 by E.Larned'" (JHF). Also:Asahel Fitts & Anna Clemons 27 Dec.1801(Charlt.MA V.R.[does not say"int."]) Anna b.Mar.1781;d.8 Jly 1818(JHF);d.7 Jly 1818(Charlt.V.R.).

He m.ANNA CLEMENS & liv.Charlton where he d.intest.10 Sep.1816 ae 38(JHF;Charlt. V.R.["Asel"]).

CHILDREN OF ASEL[7] & ANNA (CLEMENS) FITTS:

304-i.ASHEL ELIOTT[8] b.24 Je 1802(JHF;Charlt.V.R.["Asel Elliot"]).

305-ii.FRANCIS[8]b.10 Mar.1804 (JHF;Charlton MA V.R.).

306-iii.PASCHAL[8] b.8 Jly 1806 (JHF;Charlton MA V.R.).

iv.JOHN[8] b.5 Nov.1807;d.15 Aug.1810 (JHF;Charlton MA V.R.).

307-v.ROSWELL[8] b.20 Apr.1809 (JHF;Charlton MA V.R.).

vi.ANN MARIA[8]b.1 Jan.1811 (JHF;Charl.V.R.[Anna]); m.14 Jly 1835 JOHN BOYNTON. He b.2 Jly 1798. Settled in Groton N.Y.(JHF)

vii.CAROLINE[8] b.11 Jly 1813 (JHF;Charl.V.R.); m.25 Oct.1831 (JHF;Charl.V.R.) AARON WOODBURY. He b.1 Aug.1807. Settled in Groton N.Y.(JHF)

viii.BRADFORD[8]b.15 Jan.1815;d.13 Fb 1815 (JHF;Charl.V.R.).

ix.PHILIP[8]b.11 Nov.1816(JHF;Charl.V.R.[Phillip]);d.10 Jan.1817(JHF;Charl.V.R.[Phillips]).

ROSWELL[7] FITTS of Eddington & Dedham ME. Family No. 139.

ROSWELL[7]-139 FITTS (John[6]-58; Robert[5]-25; Robert[4]-12; Abraham[3]-7 Jr.; Abraham[2]-4; Robert[1]-1) b.7 Jly 1783 (JHF;Charlton MA V.R.["Rozel"]).

They liv.Oxford MA & in Eddington & Dedham ME. (JHF)

In 1809 he & 3 others went to Eddington fr.Charlton MA.[Eddington then called Jarvis' Gore] Two went on to N.Y. but "Capt.Fitts"& Peter Ward (bro.of Elizabeth)stayed. Peter cleared what became known as the"old Goodell farm". Roswell bought the sloping side of "Black Cap". When his wife Betsy came from MA she went first by ship to Brewer & then on horseback to Eddington. After spending several yrs.farming Roswell purch.water priv. at Dedham building mills and a new home there.

1820 Census ME Index: Reswel Fitts PENO 081 Jarvis G.

1830 Census ME Index: Rowell Fitts HAN 199 Otis.

Roswell[7] m.25 Nov.1808 (JHF); int.14 Aug.1808(Charlt.V.R.) ELIZABETH WARD. She b. 21 Je 1785;d.Dedham ME 27 Sep.1839;dau.of Elijah & Rachel(Nichols)Ward of Charlt.MA.

Roswell[7]d.Holden ME 14 Aug.1848(JHF);d.14 Jly 1848(grave Hart's Cor.Cem.E.Holden).

CHILDREN OF ROSWELL[7] & ELIZABETH (WARD) FITTS:

308-i.ELIJAH T.[8] b.23 Aug.1809 (JHF).

ii.ELIZA[8]b.1 Apr.1812;m.PUTNAM WILSON of Holden ME. Ch.:Adelaide E.[9]b.7 Mar.1841; Josephine A.[9]b.14 Je 1844;Jerusha D.[9]b.8 Je 1847;Marshall P.[9]b.24 Fb 1850,d.29 Sep.1854.

309-iii.AARON[8] b.Eddington ME 18 Jly 1814 (JHF).

iv.FRANCES[8] b.29 Je 1816 (JHF);m.10 Jly 1845 GEORGE W.THOMPSON of Bangor. Ch.: Frances J.[9]b.5 Je 1846;George A.[9]b.13 Je 1849.

v.PARMELIA[8]b.5 Dec.1818(JHF);m.10 Sep 1848 CHARLES LEIGHTON of Brewer ME. Ch.: Maria E.[9]b.18 May 1850;Parmelia F.[9]b.12 Je 1854.

310-vi.PHEBE[8]b.20 Jly 1821(JHF);m.THOMAS R.COPELAND.

vii.FRANCIS[8]b.2 Nov.1823;d.23 Aug.1826 (JHF). ae.2y9m21d (Grave w/parents).

viii.LURY[8]b.9 May 1826(JHF);b.9 May 1825[Lucy](fam.rec.);m.7 Sep.1852 JAMES EMERY of Berwick ME. Ch.: Alicia T.[9]b.27 Oct.1853; Martha A.[9] b.18 Fb 1859.

ix.ELIZABETH[8]b.Dedham ME 18 Fb 1830;d.Monticello IA 23 Nov.1888;m.8 Sep.1851(JHF); m.8 Sp.1850(Nat.Min.N.H.)Rev.EDWARD PICKETT[8]KIMBALL. He b.25 Jly 1819 ch.of CaP James[7] & Abigail(Smith)Kimball. See Nat.Min.N.H.p.54[she called Betsey Ann Fitts] & also Kimball Gen.p.874 which lists 5 ch.

COL.JOHN[7] FITTS of Charlton MA. Family No. 140.

COL.JOHN[7]-140 FITTS (John[6]-58; Robert[5]-25; Robert[4]-12; Abraham[3]-7 Jr.; Abraham[2]-4; Robert[1]-1) b.14 Oct.1785 (JHF;Charlton MA V.R.). Settled on the homestead.

He m.(1)by Rev.Edward Whipple,Charlton;pub.12 Aug.1810 LUCY MOORE TOWN. She d. 11 Je 1811 ae.23y.(b.2 Nov.1787 dau.of Salem & Ruth(Moore)Towne) [m.2 Sp 1810(V.R.)]

He m.(2) 24 Je 1813 (Charlt.V.R.[Katharine Town]); pub.3 May 1813(JHF) CATHERINE TOWN. She d.(Charlt.V.R.[consumption])3 Apr.1849 ae 56.

CHILD OF COL.JOHN[7] & LUCY MOORE (TOWN) FITTS:

i.LUCY MOORE TOWN[8]b.27 Jan.1811(JHF;Charlt.V.R.[Lucy Moore]);d.5 Fb 1839(JHF); d.5 Feb 1840(Corresp.);m.1 Fb 1829(Charl.V.R.);m.Jan.1829(JHF) DR.CHARLES M.FAY.

CHILDREN OF COL.JOHN[7] & CATHERINE (TOWN) FITTS:

311-ii.LEWIS LEPRELET[8] b.5 Dec.1813 (JHF;Charlt.V.R.).

312-iii.BRADLEY[8] b.29 Jan.1816 (JHF;Charlton MA V.R.).

iv.CATHERINE[8]b.9 Dec.1817(JHF;Charl.V.R.);d.Bristol CT 19 Dec.1844;m.int.30 Jly 1836

(Charlt.V.R.) HARRISON ELWELL of Dudley. No ch.

v.JOHN EDWIN[8]b.28 Jan.1820;d.2 Oct.1825(JHF;Charl.V.R.).

vi.MARY[8] b.22 Jan.1822 (JHF); b.21 Jan.1822 (Charl.V.R.); d.5 Sep.1825 (JHF;Charl.V.R.).

vii.LAVINA[8]b.2 Mar.1824(JHF;Charl.V.R.);d.11 Nov.1897;m.29 Oct.1845(Charl.V.R.) THEODORE HARRINGTON of Springfield. He b.1821 son of Henry Harrington. Liv.Southbridge MA. Ch.:Ella J.[9]b.23 Jan.1849; Jerome[9] b.7 Dec.1850.

viii.LURY[8]b.2 Apr.1826(JHF;Charl.V.R.);d.15 Mar.1833(JHF);d.9 Mar.1833 ae 6y11m(V.R.)

313-ix.HAVELIN TOWN[8] b.11 Sep.1828 (JHF;Charl.V.R.[Harvlin Town]).

x.SALLY A.[8]b.15 Oct.1830;d.9 Mar.1833(JHF);d.14 Mar.1833 ae 2y(V.R.)

xi.MARY ELIZA[8]b.15 Je 1833(JHF);b.13 Je 1833(Charl.V.R.;Gen.Woodstock Fam.);d.19 Fb 1919(Gen.Wdsk Fam.);m.(2d wife)19 Nov.1855 SCHUYLER DEXTER CORLEN of Spencer MA. He b.25 Jan.1828;d.26 Fb 1914. Ch.:Henry[9].

MARTIN[7] FITTS of Sempronius N.Y. Family No. 141.

MARTIN[7]-141 FITTS (John[6]-58;Robert[5]-25;Robert[4]-12;Abraham[3]-7 Jr.;Abra[m2]-4;Rob[t1]-1) b.11 Oct.1791 (JHF;Charlton MA V.R.).

There is an entry(Charlton MA V.R.):Fitts,Serapty dau.Martin & Lois Ward Fitts b.19 Ap 1813.[This apparently indicates a first mar.to LOIS WARD.No other evidence as yet.]

He m.(2d?)Sempronius N.Y.20 Jan.1818 MIRIAM DRESSER. He had mov.there 1816. She b.Hinsdale MA 26 Mar.1793;d.15 Oct.1866 dau.of Jos.& Miriam. Martin[7] d.Apr. 1876.

CHILD OF MARTIN[7] & LOIS (WARD) FITTS:

i.SERAPTY[8]b.19 Apr.1813(Charl.V.R.)[Note above. More proof needed on prob. 1st mar. to Lois Ward.] Is Serapty the same Serepta[Sarepta] Fitts who m.10 Jly 1843 Thompson CT (V.R.) STEPHEN SHIPPEE (both of Oxford MA)? Note Ira Jacobs Fitts & other strays in Thompson CT area.

CHILDREN OF MARTIN[7] & MIRIAM (DRESSER) FITTS: b.Sempronius N.Y.

ii.DWIGHT[8]b.2 Mar.1820;d.5 May 1825.

314-iii.LEANDER[8] b.23 May 1822.

315-iv.LUCIUS[8] b.11 Sep.1824.

v.JULIUS[8]b.20 Jly 1827; m.30 Dec.1852 MARY JANE BROWN dau.of Daniel & Mary. Liv. on homestead Sempronius. Ch.: Charlie[9] b.21 Jan.1854; Alta[9] b.30 May 1861.

vi.ZEBINA[8] b.30 Mar.1830; d.4 Fb 1858.

vii.MARY ANN[8] b.6 Dec.1832.

PHEBE [7] (FITTS) HOLBROOK. Family No. 142.

PHEBE[7] 142 (FITTS) HOLBROOK (John[6]-58;Rob[t5]-25;Rob[t4]-12;Abraham[3]-7 Jr.;Abra[m2]-4; Robert[1]-1) b.28 Oct.1794. (Charlton MA V.R.)

JHF states that Phebe[7] m.Calvin Holbrook of Brewer ME.

HOWEVER local Church Rec.states Phebe[7] m.1821 HARVEY HOLBROOK. He b.28 Apr. 1796 son of Calvin.[& bro.of Calvin Jr.].

CHILDREN OF HARVEY & PHEBE[7] (FITTS) HOLBROOK:

i.CALISTA[8]HOLBROOK b.7 Nov.1822.

ii.LORINDA[8]HOLBROOK b.13 Fb 1824;d.27 Oct.1827.

iii.JOHN F.[8]HOLBROOK b.27 Fb 1825;d.7 Aug.1828.

iv.LOUISA[8]HOLBROOK b.17 Oct.1826;d.17 Oct.1827.

v.LUCY[8]HOLBROOK b.9 Sep.1828;d.17 Mar.1834.

vi.JULIA ANN[8]HOLBROOK b.21 Jly 1830;d.7 Mar.1834.

vii.CHESTER[8]HOLBROOK b.25 May 1832.

viii.FANNIE ELVIRA[8]HOLBROOK b.16 Nov.1834.

ix.JOHN CHANDLER[8]HOLBROOK b.16 Je 1837.

x.ELVIRA[8]HOLBROOK b.23 Aug.1839;d.5 Nov.1844.

JESSE [7] FITTS of Oakham MA. Family No. 143.

JESSE[7]-143 FITTS (Peter[6]-59; Jonathan[5]-26; Robert[4]-12; Abraham[3]-7 Jr.; Abraham[2]-4; Robert[1]-1) b.24 Mar.1792 (JHF;Oakham MA V.R.).

Jesse[7] only went to school 3 mos.in his life but as a self-educated man was an expert speller & penman & had much musical ability. As a yg man he was a fifer in the Militia. He was a Democrat and a mem.of the Cong'l Ch.

Jesse[7] inherited the homestead & remained there all his life. He was a teamster for 35 yrs. transporting produce to Boston,Watertown,Salem & Newburyport and bringing supplies on his return trips. He also had a slaughter house on the farm and was a butcher. In his last yrs.he sold the farm to Wm Howard of Worcester but liv.in a cottage he had built on

the old place. He serv.on the Board of Selectmen and on the School Committee.

He m.19 Mar.1816 (Oakham V.R.;Middl.Co.Hist.);m.18 Mar.1816(JHF) HARRIET STONE. She b.5 Sep 1792(Corresp.);b.5 Ap 1792(Middl.Co.Hist); d.1849(JHF);d.15 Nov.1851 & 1849 (both dates Middl.Co.Hist.) dau.of Alpheus & Lucretia(Nye)Stone of Oakham. Harriet was a Mayflower desc.of John & Elizabeth(Tilley)Howland.

Jesse[7] d.Oakham MA 22 May 1853 (JHF;Middl.Co.Hist.).

CHILDREN OF JESSE[7] & HARRIET (STONE) FITTS: b.Oakham MA.

i.CATHERINE AUGUSTA[8]b.8 Je 1818;d.Oakh.9 Oct.1844;m.10 Dec.1843 (V.R.Oakh.as Augusta C.) DANIEL NOYES.

316-ii.JONATHAN HARVEY[8] b.13 Aug.1821 (Oakham V.R.)

317-iii.HARRIET AMELIA[8] b.25 Mar.1826 (Oakh.V.R.); m.WILLIAM A.F.NOYES.

318-iv.JOHN WILLIAMS[8] b.13 Dec.1829 (Oakh.V.R.).

v.MARY ABBOTT[8]b.14 Mar.1837(Oak.V.R.)[JHF as Mary Abbot];m.(VT V.R.)1 Ap 1855 Wm W.CLARK of Brookfield & Spencer MA. Ch.:John Herbert[9]b.8 Nov.1861,m.3 Jly 1882 Josephine Riley. Their ch.:Chester Leroy[10]b.8 Nov.1884, Wm Murray[10]b.20 Jan.1891, Mary Catherine[10] b.4 May 1895.

SOPHIA [7] (FITTS) ADAMS. Family No. 144.

SOPHIA[7]-144 (FITTS) ADAMS (Daniel[6]-60;Benjm[5]-28;Robert[4]-12;Abraham[3]-7 Jr.;Abram[2]-4;Robert[1]-1) b.10 Nov.1783.

She m.(2d wife)int.2 Oct.1813 (Oxf.V.R.) REUBEN ADAMS who had been m.(1)to Polly[7] Fitts dau.of Robert[6]-62 Fitts(p.125). Oxf.Hist.says Reuben"of Ward".JHF says"of Auburn".

No research done on their ch.but one dau.appears in corresp.

CHILD OF REUBEN & SOPHIA[7] (FITTS) ADAMS:

i.POLLY[8] m.20 Ap 1831 AMOS PUTNAM NEWTON. He b.Hawley 30 Oct.1805;d.N.Oxf.MA 14 Fb 1888. Their ch.(fr.Rice Gen'l Rec.): 1.Dau.[9]b.3 Jan.183-;d.y. 2.Mary Jane[9]b.29 Dec. 1833,Auburn MA,m.Abel Chaffee of Oxf. 3.Alfred B.[9]b.Auburn,m.14 Fb 1857 ELIZABETH[8] FITTS. She b.26 Ap 1838(Oxf.V.R.;JHF)dau.of Silas[7]-166 Fitts.[Their ch.: Isaac Herbert[10], Ann Lucetta[10], Willie[10].]4.Sereno[9]b.Auburn 12 May 1837,m.Emma Wiswell of Oxf. 5.Ellen Samaria[9]b.Aub.10 Ag 1838,d.3 Mar.1850. 6.John Paine[9]b.Aub.14 Ag 1841,m.Emily Nolen. She b.30 Apr.1851. 7.Amos Putnam Jr.[9]b.18 Je 1843,d.27 May 1864(Civil War). 8.Almira[9] b.22 Jan.1845,d.Unm.9 Oct.1866. 9.Tyrus[9]b.4 Fb 1847,d.1849. 10.Milton[9]b.& d.1850. 11.Ellen Elizabeth[9]b.27 Jly 1859 Oxf.,m.Frederick M.Stafford.

DANIEL [7] FITTS of Charlton,Oxford & Auburn MA. Family No. 145.

DANIEL[7]-145 FITTS (Daniel[6]-60;Benjamin[5]-28; Robert[4]-12; Abraham[3]-7 Jr.; Abraham[2]-4; Robert[1]-1) b.6 Jan.1785.

He m.17 Jan.1808 (Auburn MA V.R.)[int.14 Nov.1807(Oxford MA V.R.)] by John Prentice Just.Peace LYDIA LIVERMORE. She b.2 Fb 1786;d.bef.1860 Champion N.Y.(Oxf.Hist.)dau. of Elisha & Ruth(Eddy)Livermore. They settl.in Ward MA & later mov. to Champion N.Y. where he d.Dec.1879.(Oxf.Hist.)

CHILDREN OF DANIEL[7] & LYDIA (LIVERMORE) FITTS:

i.TIRZAH[8]b.Charlton MA 11 May 1808(Auburn MA V.R.);m.PRICE STODDARD.

ii.EMELINE[8]b.9 Apr.1810(JHF);b.19 Apr.1810(Aub.V.R.sent);m.ORSON MERRILL.

iii.DIANTHA[8]b.24 Mar.1813(Auburn V.R.);m.____ WAITE.

iv.LORINDA[8]b.11 Apr.1816(Auburn MA V.R.);m.____ MERIAM.

v.ELISHA LIVERMORE[8] b.16 Jan.1819; d.11 Apr.1819 ae 2m26d (Auburn MA V.R.).

JOHN [7] FITTS of Auburn & Oxford MA. Family No. 146.

JOHN[7]-146 FITTS (Daniel[6]-60; Benjamin[5]-28; Robert[4]-12; Abraham[3]-7 Jr.; Abraham[2]-4; Robert[1]-1) b.13 Je 1794.

John,a farmer,settl.on the homestead in NW part of Oxford. He took down the old ho. & built the"present"[Oxf.Hist.]one 1827. He liv.there c.10 yrs., later spent 3½ yrs.in N.Y. state & then ret.to Oxford. JHF says he also liv.in Auburn MA at some time.

He m.(1)14 Fb 1819(JHF)[int.23 Jan.1819(Oxf.V.R.)] ELIZA GREEN of Thompson CT. She b.9 Oct.1794;d.Pembroke N.Y. 16 Aug.1843;dau.of Ebenezer Green of Thompson CT.

John[7] m.(2) 12 Sep 1844 (Oxf.V.R.;JHF) LOUISA (SOUTHWORTH) VASSALL who d.8 Je 1870. She had m.(1)(2d wife)3 Apr.1831 Benjamin Vassall. He b.Charlton MA 16 Fb 1784; d.6 May 1843 son of Lt.Benjamin Vassall who serv.in the Revolution.

John[7] Fitts d.Oxford MA 3 Apr.1884 ae.89 (Oxf.Hist.).[ae.89y9m20d (V.R.)].

CHILDREN OF JOHN[7] & ELIZA (GREEN) FITTS:

i.NANCY CLARK[8] b.31 Aug.1820.

ii.CHLOE WHITE[8] b.19 Je 1823;d.21 Jly 1825 (JHF;Oxf.V.R.).

JOHN[7]-146 FITTS (Cont'd)

iii.SUSAN HENDERSON[8] b.28 Oct.1827; m.GEORGE WAITE.

319-iv.JULIUS[8] b.26 May 1830.

ARBA [7] FITTS of Oxford & Auburn MA. Family No. 147.

ARBA[7]-147 FITTS (Daniel[6]-60; Benjamin[5]-28; Robert[4]-12; Abraham[3]-7 Jr.; Abraham[2]-4; Robert[1]-1) b.14 Sep.1796.

He m.(1)20 Fb 1817(Auburn MA V.R.)[int.26 Sep.1816(Oxf.V.R.sent);int.27 Sep.1816(JHF)] [int.26 Sep.1816 as Polly Osmore(Hosmer?)(Oxf.Hist.)] MARY HOSMER. She d.22 Apr.1828 in Ward(Aub.V.R.). Oxf.Hist.says settl.Ward. JHF says of Oxf.& Auburn. [Perhaps the "Mrs. Mary" d. 1828 ae.32 (CT Obits)]

Arba[7] m.(2)int.27 Je 1829 JULIA WESSON. Arba[7] d.24 Mar.1858 ae.61y(Grave;Aub.V.R.)

CHILDREN OF ARBA[7] & MARY (HOSMER) FITTS:

i.IRA[8] b.1817;d.Brookfield MA 9 Je 1886 ae 65y5m"son of Andy & Mary"[sic as sent V.R.] butcher[par.b.Oxf.& Aub.];m.8 Oct.1848(Palmer MA V.R.)ae 27 CATHERINE MULLETT.

ii.PERRY[8] b.29 Aug.1819(Aub.V.R.;JHF)son;m._____ (JHF). [↑see p.496]

iii.AMANDA M.[8] b.6 Oct.1821 (Aub.V.R.;JHF); m._____ PUTNAM.

iv.MARY ANN[8] b.27 Apr.1824 (Auburn MA V.R.;JHF); d.y.

v.AMORY[8] b.28 May 1825 (Auburn MA V.R.;JHF).

vi.ELIZABETH[8] b.29 Jan.1828 (Auburn MA V.R.;JHF); m._____ JAY.

CHILD OF ARBA[7] & JULIA (WESSON) FITTS:

vii.GEORGE[8] b.28 Dec.1829 (Aub.V.R.;JHF);d.11 Oct.1834(1836?) ae 5(Leicester MA V.R.)

WALTER [7] FITTS JR. Family No. 148.

WALTER[7]-148 FITTS (Walter[6]-61;Benjamin[5]-28;Robert[4]-12; Abraham[3]-7 Jr.; Abraham[2]-4; Robert[1]-1) b.12 Jan.1783 (JHF;Oxf.V.R.[b.in Warwick])

He liv.in Oxford, Southbridge, and Charlton MA.

Walter[7] m.int.6 May 1809([Cuzzens of Oxf.No.Gore]Oxf.V.R.;[Cozzens]Oxf.Hist.) MARY COZENS (JHF) dau.of John of Oxford MA.

CHILDREN OF WALTER[7]-148 JR. & MARY (COZENS/COZZENS) FITTS:

i.AMANDA[8] b.3 Jan.1810;d.1813.

320-ii.MARY COZENS[8] b.26 Dec.1811; m.ASA TWISS.

iii.AMANDA M.[8] b.6 Ag 1814;m.26 Nov.1839 Sutton(Charl.& Sut.V.R.) NELSON McINTIRE.

iv.CELIA[8] b.31 May 1817; m.JOHN A.FAY of Worcester.

v.BETSEY[8] b.25 Jly 1819; d.19 Sp 1822.

vi.LUBEN O.[8] b.18 Mar.1822;d.Fb 1857;m.CORDELIA McCOACH. Ch.: Arthur L.[9] b.Dudley MA 4 Nov.1852(d.rec.);d.Springf'd MA 23 Oct.1921 ae 68y11m19d retired farmer;m.31 Mar 1880(Diary/Barbour Coll.) Mary Ann Cudworth. She b.Webster MA;d.379 Walnut St.Sprgfd (ho.)26 May 1926 ae 76y4m8d dau.of Lemuel & Sarah J.(Eger)Cudworth.(V.R.Inform.Mr.Alvin Clark)Bur.Webster MA. At least 1 ch.:Nellie J.[10] d.Dudley 22 Oct.1890 ae 5y4m(V.R.)

321-vii.VERNON[8] b.30 Aug.1824.

JONATHAN [7] FITTS. Family No. 149.

JONATHAN[7]-149 FITTS (Walter[6]-61;Benjamin[5]-28;Robert[4]-12;Abraham[3]-7 Jr.; Abraham[2]-4;Robert[1]-1) b.13 Aug.1791.

Liv.at Holland MA & at Irasburg & Albany VT. He was postmaster & carried on"'tanning and currying and shoe manufacturing.'"(JHF)

Hemenway's VT Gaz.v.3,p.51.."Albany.. 1827.. 1828.. Jonathan Fitz who came here from Craftsbury and commenced the bus.of tanning at Albany Centre & cont'd this bus.in connection with the boot and shoe bus.by himself or with his sons while he liv. Soon after his d.the old place was sold out & the bus.of manuf. leather in town abandoned. Mr.Fitz was for many years postmaster here."

He m.May 1813 LAMINDA HOBBS (JHF;of Charlton[Oxf.Hist.]).She b.Sturbridge MA 23 Sep 1796(JHF);d.Barton VT(Laurinda Fitts[V.R.]14 Dec.1869)dau.of Elezer Howard & Susan Hobbs;d.[Laurinda Fitz]14 Dec.1869(Albany Cent.Cem.VT V.R.).

Jonathan Fitz(wife Laurinda)d.30 Ap 1862(Albany Cen.Cem.VT V.R.);d.13 Ap 1862 farmer b.Charlton MA Jona Fits(wife Miriam)son of W.F.Fits(Albany Town Clerk-V.R.)

CHILDREN OF JONATHAN[7] & LAMINDA [LAURINDA] (HOBBS) FITTS:

Note that some members of this family began to spell their name Fitz.

i.ALMIRA[8] b.25 Jan.1814.

ii.WALTER FAIRFIELD[8] b.24 Dec.1815;d.Albany VT 6 Aug.1889 ae 74y7m12d(b.MA) son of Jonathan & Lucinda Hobbs Fitz(VT V.R.as sent); m.3 Nov.1842 [Walter H.Fitz] Glover VT (groom res.Albany) HULDAH M.TILTON. (VT V.R.) Ch.: Flavilla B.[9] b.18 Sep 1843; Mary A.[9] b.Jan.1846; Sereno W.[9] b.4 Jly 1851.

322-iii.HEMAN ALLEN[8] b.1 Aug.1826.
iv.LAMINDA A.[8] b.22 Ap 1828;[b.Albany]"Laurinda A."m.Albany(VT.V.R.) 2 Jan.1856 WILBUR F.CHAMBERLAIN.
v.ALGENA F.[8] b.27 Mar.1834.
323-vi.?JOHN b.VT 1 Dec.1835 "son of John"(d.rec.V.R.) Not listed in JHF.

EDWARD[7] FITTS of Shutesbury MA. **Family No. 150.**

EDWARD[7]-150 FITTS (Robert[6]-62;Benjamin[5]-28;Robert[4]-12;Abraham[3]-7 Jr.; Abraham[2]-4; Robert[1]-1) b.Mon. 26 Mar.1781 (Sutton MA V.R.;JHF).

1850 Census Shutesbury MA: Edward Fitts 68 farmer real est.$1000; Naomy 42.

He m.[int.3 Jan.1806 "Ame"] AMY DRAPER of Shutesbury(Charl.MA V.R.);[of Brimfield (JHF)]. She d.6 Oct.1847 ae 66y(Town Cen.Cem.Shutesbury MA; JHF)

Edward[7] m.(2) NAOMI _____. Edward[7]d.19 Sep 1854 ae 72y(Town Cen.Cem.Shutesbury) [ae 73(JHF)]. (See note on p.496.)

CHILDREN OF EDWARD[7] & AMY (DRAPER) FITTS: b.Shutesbury MA.
324-i.EDWARD[8] b.10 Fb 1807.
325-ii.CALEB DRAPER[8] b.30 Dec.1808.
iii.SON[8] d.as infant.
iv.AMY[8] m.CHARLES PHILIPS. Ch.: Adaline[9] m._____ Mesler; Susan[9] m._____ Seeben.
v.MARY[8] m.NOAH PHELPS of Shutesbury. Ch.: Jarvis[9]; James[9].
vi.SON[8] d.as infant.
vii.RHODA B.[8] b.3 Aug.1820;m.13 Je 1841 JOSIAH C.HOLTON. He b.4 Ap 1819. Ch.: Edward D.[9] b.7 Aug.1844; Marvin B.[9] b.13 Je 1847,d.5 Jly 1847.
viii.PHEBE[8] m.CHARLES PHELPS (bro.of Noah). Liv.Iowa. Ch.: Henry[9].
ix.ADALINE[8] m.WILLIAM HOPKINS. Settl.on the homestead in Shutesbury MA.

RUFUS[7] FITTS. Family No. 151.

RUFUS[7]-151 FITTS (Robert[6]-62; Benjamin[5]-28; Robert[4]-12; Abraham[3]-7 Jr.; Abraham[2]-4; Robert[1]-1) b.Mon. 16 Jan.1786 (JHF); b.26 Jan.1786 (Sutton MA V.R. as sent).

He liv.Charlton & Leverett MA & in Putney VT... a blacksmith, licensed preacher (Baptist), Just.of the Peace & a Rep.to Gen.Court of MA fr.town of Leverett. (JHF)

He m.1 Oct.1813 LUCY SANDERSON of Leverett. She d.Westmoreland N.H.17 Jan.1892 ae 93y(LaGrippe & Exhaustion)bur.Putney VT(N.H.V.R.).

Rufus[7]d.Putney 1870 ae 84(Hemenway VT Gaz.v.5,pt.2,p.231);Westminster Dist.Probate Court:Rufus Fitts late of Putney opened 13 Ap 1870(testate); d.Putney VT(V.R.) 25 Mar. 1870 ae 84y2m10d"Retired clergyman".

CHILDREN OF RUFUS[7] & LUCY (SANDERSON) FITTS:
i.CAROLINE M.[8] b.12 Je 1817;d.bef.1865;m._____ HATCH.
ii.MINERVA P.[8] b.28 Ap 1820;m.Brattleboro VT 31 May 1854 JOHN B.KNIGHT (VT V.R.). Liv.Westmoreland N.H.(JHF)
326-iii.ROBERT BERKELEY[8] b.9 Jly 1822.
327-iv.JAMES B.[8] b.30 Sep 1824.
328-v.RUFUS HENRY[8] b.21 Aug.1830.
vi.GEORGE PERCIVAL[8] b.2 Dec.1838(JHF);b.Putney VT 2 Dec.1839(VT V.R.sent); d.Westmoreland N.H.(V.R.)9 Aug.1879 ae 40y,mar.,ticket-agent(phthisis). No iden.found for wife though d.rec.says"mar." JHF says"liv.in Canon City NV".
vii.APHAS CROZIER[8] d.E.Putney VT 3 Mar.1851 (VT V.R.)"ch.of Rufus & Lucy".

ROBERT[7] FITTS of Auburn, Leicester, Leverett & Northampton MA. **Family No. 152.**

ROBERT[7]-152 FITTS (Robert[6]-62;Benjamin[5]-28;Robert[4]-12; Abraham[3]-7 Jr.; Abraham[2]-4; Robert[1]-1) b.Tues. 5 Aug.1794 (JHF).

Robert[7] attended Baptist Ch.Auburn. He was an orig.mem.of Bapt.Soc. of No.Oxf. & on committees of Soc.1836,5 May & 16 Je;1837;1838,11 Jan.& 13 Mar. being connected with the Bapt.Ch.No.Oxf.at its organization 13 Ap 1837.

He m.1 Nov.1819 (JHF;Hardwick MA V.R.); pub.17 Sep 1819(JHF) LUCY BANGS. She b. Hardwick;d.Northampton(V.R.) 16 Oct.1867 ae 70 dau.of Elijah & Sarah Bangs.

Robert[7] d.22 Oct.1881 ae 87y2m17d Northampton MA farmer(b.Charlton[sic d.rec.](V.R.))

CHILDREN OF ROBERT[7] & LUCY (BANGS) FITTS:
329-i.ELIJAH BANGS[8] b.24 Sep 1820(JHF); b.20 Sep 1820 (Auburn MA V.R.as sent).
ii.MARY M.[8]b.30 May 1822(Aub.V.R."Polly");m.DAVID H.NUTTING. Settl.Iowa. Ch.: Sarah L.[9] b.8 May 1859.
330-iii.NATHAN HASKALL[8] b.23 Dec.1823 (Auburn MA V.R.; JHF)

iv.SARAH LUCY[8]b.26 Je 1827(Aub.V.R.;JHF);m.ANSEL WRIGHT son of Ansel & Elizabeth of Northampton. Ch.:Lizzie B.[9]b.8 Fb 1860; Fred W.[9]b.11 Sep 1862; Lucy F.[9]b.6 Jan.1864; Dau.[9] b.6 Jly 1866.

v.HANNAH BANGS[8]b.1 Dec.1831(JHF);b.1 Dec.1828(Aub.V.R.sent);m.20 Nv 1855 GEORGE B.WRIGHT (bro.of Ansel)merchant. He d.16 Nov.1865. He was Treas.& Coll'r Northampton & Sheriff of the County. Ch.: Hattie Elizabeth[9]b.20 Sep 1857; George F.[9] b.17 Sep 1863.

vi.ROBERT[8] b.14 Jan.1833;d.12 Jly 1833(JHF);d.12 Jly 1832 ae 6m (Auburn inscriptions in V.R. as sent)."Peace to thy dust, dear babe, farewell."

REV. HERVEY [7] FITTZ. Family No. 153.

REV.HERVEY[7]-153 FITTZ (Robert[6]-62;Benjamin[5]-28;Robert[4]-12;Abraham[3]-7 Jr.; Abra[m2]-4;Robert[1]-1) b.Fri. 22 Nov.1799 (JHF). bp.1823(JHF).

He grad.Amherst 1826("Salulatory") & grad.Newton Theol.1829. Ord.Waterville ME 1829 & serv.churches in Waterville & Hallowell ME & in So.Boston, Middleboro', Marblehead & Millbury MA. Beg.1843 until 1878 he worked for the Bapt.Convention helping estab.Bapt. churches in MA. Influential in estab.Natick Bapt.Ch. Some of his sermons were pub.(JHF)

His"Acct.of Abraham Vest.." has his sig.in preface spelled"Fitts". Note that this family adopted the spelling: Fittz.

Hervey[7]Fitts[sic as sent]m.int.23 Aug.1829(Newton MA V.R.):m.14 Sep 1829 W.Boylston MA by Rev.Addison Parker ANGELINE ANGELL JENKS. She b.W.Boyls.10 Aug.1810; bp.& adm.Bapt.Ch.Southbridge 1823;d.Middleboro MA 30 Sep 1861 dau.of Dr.Nicholas & Betsey (Potter)Jenks.

Rev.Hervey[7]Fittz m.(2)1862 HANNAH(WOOD)LAZELL of Middleboro'. She b.& d.Middl.; d.31 Jan.1905 ae 90y1m23d dau.of Timothy & Hannah S.(Sproat)Wood.[Lizzell?-Corresp.]

Rev.Hervey[7]d.Middleboro'MA 10 Je 1878.(Corresp.)

CHILDREN OF REV.HERVEY[7] & ANGELINE ANGELL (JENKS) FITTZ:

331-i.EDWIN HERVEY[8] b.Waterville ME 2 Oct.1830.

ii.HARRIET A.[8] b.So.Boston MA;d.17 Nov.1902 ae 70y5m27d;res.Middleboro;d.& bur.there (MA V.R.)dau.of Hervey & Angeline(Jenks)Fittz. Not named by JHF.

iii.REV.GEORGE BOARDMAN[8]b.Middl.MA 2 Mar.1834;d.Middl.15 Oct.1898;m.ELDORE L. METCALFE. She b.So.Framingham MA 20 Sep 1848;d.Attleboro MA(V.R.)9 Mar.1915 (res. 82 Bank St.)bur.Woodlawn Cem.,Attl.dau.of Samuel & Eliza(Partridge)Metcalfe. George B. Fittz first stud.law & was a mem.of Plymouth Co.Bar. He was bp.1861 & ord.8 Mar.1877 Bapt.Ch.Savoy MA serving there til 1879. Of Bolton 1880-83 & in Chester N.H.1884-87. He then worked as an evangelist & later serv.in Corinth N.Y. & at E.Westmoreland.(Hist. Chest.p.108).[MA V.R.(482/678)sent for George B. d.16 Oct.1898 64-7-14 Middleboro.]

332-iv.REV.ALONZO LYON[8] b.17 Dec.1839. [Lonzo Lyon(JHF)].

333-v.HERBERT ROGENE[8] b.Ashland MA 26 May 1850.

JAMES [7] FITTS of Leverett MA. Family No. 154.

JAMES[7]-154 FITTS (Robert[6]-62; Benjamin[5]-28; Robert[4]-12; Abraham[3]-7 Jr.; Abraham[2]-4; Robert[1]-1) b.Mon. 30 Jly 1804 (JHF). [Some desc. say "James Boomer Fitts" but "James" by rec.] Corresp.says fam.Bible uses full name: James Boomer Fitts.

1850 Census Leverett MA(Ho.#176):James Fitts 45 farmer,real est.$2000 b.MA;Sally 41 b.VT; Orus B. 15 b.MA; Martha M. 13 b.MA; Emily A. 12 b.MA; Antoinette G. 9 b.MA; Sarah E. 7 b.MA; Caroline L. 1 b.MA.

James[7]m.(1) SALLY BALL of Leverett MA dau.of Silas & grdau.of Benjamin Ball.

He m.(2) _____ _____ (JHF). [Perhaps also Sally? See Census.]

CHILDREN OF JAMES[7] & SALLY (BALL) FITTS:

334-i.ORUS BALL[8] b.26 Je 1835.

ii.MARTHA M.[8] b.c.1837; m.BENJAMIN McCLELLAN.

iii.EMILY A.[8] b.c.1838. [Emeline(JHF)].

iv.ANTOINETTE G.[8] b.c.1841. [Gertrude(JHF)].

v.SARAH E.[8] b.c.1843.;m.JOHN HENRY.

335-vi.RUFUS HERVEY[8] b.c.7 Oct.1852 (fide d.rec.) Leverett MA.

CHILD OF JAMES[7] & _____ FITTS:

vii.CAROLINE L[8] b.c.1849. Not named by JHF. Corres.say Caroline was dau.of 2d wife & JHF says James[7] did have a 2d wife. However note 1850 Census w/Sally & Caroline. Perhaps a 2d wife also named Sally??

JOB [7] YOUNG. Family No. 155.

JOB[7]-155 YOUNG (Mary[6]-63(Fitts)Young;Benjamin[5]-28;Robert[4]-12;Abraham[3]-7 Jr.;Abra[m2]-4;Robert[1]-1) b.Oxford MA c.1787-88.

He serv.Town of Jamaica VT as Fence Viewer. Was Deacon Jamaica VT Baptist Church.

Job[7]Young m.(1)SARAH C.____. [Poss.?? a Clark fide corresp.] She b.Windham VT 1788; d.6 Je 1843.

Job[7]Young m.(2) SOPHIA (SKINNER) GLEASON wid.of John Gleason.

Job[7] d.Jamaica VT 14 Mar.1881.

CHILDREN OF JOB[7] & SARAH C.( ) YOUNG:

i.-ii.-iii.Children d.y. & bur.w/their mother Sarah C.Fitts.(Grave)

336 iv.FLORINDA[8] b.Jamaica VT 13 Jly 1816;m.ELIJAH G.SHUMWAY.

DAVID[7] YOUNG. Family No. 156.

DAVID[7]-156 YOUNG (Mary[6]-63(Fitts)Young; Benjamin[5]-28; Robert[4]-12; Abraham[3]-7 Jr. Abraham[2]-4;Robert[1]-1) b.Oxford MA c.1803. Settled Oxford MA.

He m.27 May 1834(Oxf.V.R.) ADALINE[7] FITTS. She b.3 Fb 1809(Oxf.V.R.);d.16 Ap 1880 dau.of Ebenezer[6]-67 & Eliza (Coburn) Fitts. David [7]Young d.17 May 1848.

CHILDREN OF DAVID[7] & ADALINE[7] (FITTS) YOUNG:

i.SON[8] d.1835.

ii.ARTEMAS[8]YOUNG b.20 Fb 1837;m.14 Ap 1861 MARTHA LAWRENCE dau.of James & Betsey D.Lawrence of Temple ME. Ch.: Jesse[9] d.y.; Elsie[9] b.21 Je 1864; Charles[9] b.13 Sp 1866; Jerry[9] b.20 Ap 1868; Ora[9] d.y.; John P.[9] b.1 Aug.1873; Betsey L.[9] b.11 Fb 1875.

iii.MARY ELIZA[8]YOUNG b.22 Jan.1839; m.SILAS RICE of Thompson CT.

ABIJAH WHITING[7] FITTS. Family No. 157.

ABIJAH WHITING[7]-157 FITTS (David[6]-64; Benjamin[5]-28; Robert[4]-12; Abraham[3]-7 Jr.; Abraham[2]-4;Robert[1]-1) b.6 Nov.1795 (JHF;Oxford MA V.R.["Abijah"]).

He liv.Charlton MA & Central Falls R.I.

He m.[int.17 Jan.1819](Charl.MA V.R."Betsey Penro of Norton") ELIZABETH PENROW.

CHILDREN OF ABIJAH WHITING[7] & ELIZABETH (PENROW) FITTS:

i.LEVI NATHANIEL[8] b.1851 Troy N.Y. Liv.R.I. JHF says m.& had children. At least one son Levi Nathaniel[9]II who liv.on Beacon St.,Boston MA for sev.yrs.& in 1959 was liv.in CA(Los Angeles). Levi N.[9]grad.A.B.;B.S.C.E. Univ.Colorado. He m.& had at least one dau. Margaret[10]

ii.ELIZABETH[8] m.[int.29 Mar.1840] (Nantucket MA V.R. both of Prov.R.I.) Rev.DANIEL ROUNDS, Bapt.clergyman. Ch.:William Fitts[9]b.1845;George Marshal[9]b.1856;Dau.[9] d.y.

iii.BENJAMIN[8] d.1863 ae 26y (JHF).

iv.CHILD[8] d.infancy (JHF).

CLARK[7] FITTS of Charlton MA. Family No. 158.

CLARK[7]-158 FITTS (Benjamin[6]-65;Benjamin[5]-28;Robert[4]-12;Abraham[3]-7 Jr.;Abraham[2]-4; Robert[1]-1) b.7 Oct.1799 (JHF).

He settl.on the"Rich"homestead farm, the home of his mother. (Charlton MA)

Clark[7]m.15 Dec.1831(Oxf.MA V.R.)[pub.25 Nov.1831(Charl.V.R.)] HANNAH R. PUTNAM of Charlt. She b.Sutton 28 Dec.1802;d.27 Ap 1866(V.R.;JHF) dau.of Calvin & Abigail(Davidson)Putnam.[Hanna B.Fitts on d.rec.Charlt.]

Clark[7]d.Charlton MA(b.Oxf.)7 May 1866 ae 66y7m(V.R.).

CHILDREN OF CLARK[7] & HANNAH R. (PUTNAM) FITTS:

i.LEWIS P.[8] b.Oct.1832; d.Dec.1836 ae 4 (Charlton MA V.R.).

337 ii.EMORY CLARK[8] b.Charlton MA 1 Mar.1837 (Charl.V.R.;Grave W.Ridge Cem.;JHF).

iii.WILLIAM[8] d.8 Dec.1843 ae 3d (Charl.V.R.;JHF).

ALVIN[7] FITTS. Family No. 159.

ALVIN[7]-159 FITTS (Benjamin[6]-65;Benjamin[5]-28;Robert[4]-12;Abraham[3]-7 Jr.;Abraham[2]-4; Robert[1]-1) b.29 Aug.1801 (JHF).

Alvin[7]m.7 Dec.1843(Charl.MA V.R.sent);m.14 Dec.1843(JHF)by Rev.Bugbee of Charlton; m.int.17 Nov.1843(Oxf.V.R.)[Alvin of Oxford & Lucy of Charlton] LUCY STEVENS. She b. 13 Sp 1820 dau.of John & Lois(Nichols)Stevens of Charl. Her d.prob.rec.as: Susan Fitts b. Charl. dau.of John & Lois Nichols[sic](both b.Charl.)d.25 Ap 1906 ae 85-7-13, bur.Webster (Webster MA V.R.sent).

Alvin[7]d.16 Je 1880 (Oxf.Hist.).

CHILDREN OF ALVIN[7] & LUCY (STEVENS) FITTS:

i.JOHN STEVENS[8] b.9 Je 1845(Oxf.V.R.;JHF);d.single farmer 24 Sp 1912 Oxf.MA, res.No. Oxf. ae 67-3-16,bur.No.Cem.Oxf.,inform.Mary Fitts of Webster (V.R.sent).

ii.GEORGE[8] b.19 Dec.1847; d.Worc.State Hosp.19 Oct.1924 res.Oxf., b.Oxf. single farmer (V.R.sent).

iii.MARY LUCY[8] b.23 Ap 1849;d.at ho.7 Barnes St.Webster MA 3 Oct.1935 ae 86-4-9, occupation Shoe Shop,last worked 1920,b.Charl.,inform.Mrs.Sarah J.Hylund of Webster; Unm. Bur.No.Cem.Oxford MA(V.R.sent).
iv.ANN MINERVA[8] b.28 Fb 1854.
v.SARAH JANE[8] b.Oxf.8 Jan.1860;m.(Webster MA V.R.)Worcester MA 2 Sp 1886 JOHN T. HYLAND. He b.Staten Is.N.Y. ae 28 clerk son of Thomas & Margaret(Carroll)Hyland.

DAVID[7] FITTS. of Oxford MA. Family No. 160.

DAVID[7]-160 FITTS (Benjamin[6]-65;Benjamin[5]-28;Robert[4]-12;Abraham[3]-7 Jr.; Abraham[2]-4; Robert[1]-1) b.5 Dec.1805 (JHF).

Settl.at the"County Gore"in Oxf.(JHF). Settl.in"North Gore"(Oxf.Hist.).

He m.6 Aug.1833(Oxf.V.R.sent);m.7 Aug.1832(JHF;Oxf.Hist) CHLOE NICHOLS. She b.8 Fb 1812(JHF;d.rec.);d.Oxf."old age"14 Ag.1911 ae 99y6m6d,bur.Gore Cem.Oxf.,infor.Chloe Taft(Oxf.V.R.) dau.of John Putnam & Sophia(Shumway)Nichols.

David[7] d.Oxf.farmer 4 Mar.1881(V.R.;Oxf.Hist.).

CHILDREN OF DAVID[7] & CHLOE (NICHOLS) FITTS:

i.SON[8] d.infancy 14 Ap 1834.
ii.HOLLIS[8] b.9 Oct.1836;d.15 Sp 1839(JHF);d.Oct.1839(Oxf.V.R."Holis"sent).
338-iii.JOTHAM[8] b.17 Dec.1840 (JHF;Oxf.Hist.).
iv.BENJAMIN[8]b.31 Oct.1842;d.at ho.Stafford St.Leicester MA single 21 Mar.1928 ae 85y 4m21d (liv.Leicester 5y),bur.Oxf.Gore Cem.Oxf.,infor.Mary D.Fitts of Rockdale MA(V.R.). He liv.most of his life on the home stead in No.Gore(Ox.Hist.).
v.CHLOE ANN[8] b.5 Dec.1846;m.13 May 1873(Corresp.) NATHANIEL E.TAFT a manufacturer at No.Oxf.MA. Ch.:(Oxf.Hist.p.509) Robert F.[9] b.1874, d.1877; David N. b.1876.

LEWIS[7] FITTS. Family No. 161.

LEWIS[7]-161 FITTS (Benjamin[6]-65;Benjamin[5]-28;Robert[4]-12; Abraham[3]-7 Jr.; Abraham[2]-4; Robert[1]-1) b.10 Dec.1807 (JHF).

He m.int.7 Ap 1833(Oxf.V.R.sent);pub.6 Ap 1833(JHF) NANCY MINERVA JENNISON of Auburn. She d.14 Mar.1881[ae.68 Corresp.;ae.67 Oxf.Hist.]. Dau.of Joseph Jennison.

Lewis[7] d.7 May 1853(Corresp.);d.1853(Oxf.Hist.).

CHILDREN OF LEWIS[7] & NANCY MINERVA (JENNISON) FITTS:

i.SARAH MINERVA[8] b.1834;d.25 Ap 1859 ae 25;m.DAVID LILLEY. Both bur.Oxf. No ch.
339-ii.ALBERT LEWIS[8] b.8 Oct.1836.
iii.LEVI[8] d.22 Apr.1837 ae 4wks. [sic V.R.sent]. Listed as 4th ch.(No date)d.infancy(JHF).
iv.LILLIE JENNISON[8] b.17 Jly 1838; d.22 Aug.1838. (JHF)

HARRISON[7] FITTS. Family No. 162.

HARRISON[7]-162 FITTS (Andrew[6]-66;Benjamin[5]-28;Robert[4]-12;Abraham[3]-7 Jr.; Abraham[2]-4;Robert[1]-1) b.13 Mar.1815 (Oxford MA V.R.;JHF).

1880 Census Mich.(Lenawee Co.)Rollin:(15-167-26-30)Harrison Fitts 65 b.MA;Nancy E. 61 b.N.Y.;Lewis C. son 31 b.N.Y.;Charles H. son 29 b.N.Y.;Austin M. son 25 b.Mich.;Francis dau.21 b.Mich.;Nettie Legus[sic as sent fr.Soundex]grdau. 8 b.Mich.[Is this Segar?]

There is a Fitts Creek in Lenawee Co.

Harrison[7]serv.as appren.3 yrs.[beg.in 19th yr.](Oxf.)to learn the trade of millwright. He worked in the trade 2 yrs.as a journeyman in towns in MA. Then mov.to Wayne Co. N.Y. becoming a contractor & building & furnishing mills in N.Y.state til 1851 when he moved to Somerset in Hillsdale Co.MI. He purch.120A ld there on which there was water power & a sawmill. He repaired the mill & also built a grist mill. In c.1856 he built a new mill on the place. He cont'd to work at his trade as a millwright in Hillsdale, Jackson, Clinton &Lenawee Cos. In 1860 he sold the prop.in Somerset & purch.a farm in Rollin to which he mov. Soon aft.he purch.prop.in Jackson Co.where he built a custom flouring & sawmill which became the prop.of his son-in-law. In 1881 he mov.to Blissfield MI. On 1 Jan.1884 he rec'd a patent for a fruit dryer which he had invented. He & his son Charles began the bus.of drying apples that same yr.as Charles Fitts & Co., proprietors of the Blissfield Fruit Evaporator and Feed Mill. The dryer had the capacity of a ton a day. Six of his ch. were engaged in the same bus.in other places. Harrison[7]was always a mem.of the Democrat Party & cast his first vote for Martin Van Buren. (Lenawee Co.Hist.p.953)

He m.1844 NANCY E.HOUSTON. She b.Madison Co.N.Y.1819;d.1908(Maple Grove Cem.) dau.of William Houston of Ontario N.Y.

Harrison[7] d.1900 (Maple Grave Cem.,Hudson Tnship).

CHILDREN OF HARRISON[7] & NANCY (HOUSTON) FITTS:

i.RUTH AUGUSTA[8] m.A.HEATH. Liv.Hanover Centre MI.

ii.VERNELIA A.[8] d.Rome MI. m.JEROME SEGAR. [Note Census reading above.]

iii.LEWIS CASS[8]b.Ontario Co.N.Y.25 Mar.1849;m.Rollin MI 31 Mar.1881 NETTIE BAKER. She b.Fairfield MI 20 Aug.1853 dau.of Daniel & Ann (Whitfield) Baker. At least 1 son:Harry[9]b.10 Jan.1882. Lewis Cass[8] for many yrs.carried on the fruit-drying bus.in Rollin using the process invented by his fa.(Fitts'Patent Process of Drying Fruits). Handled 100-300 bushels per 10 hrs. Product shipped mostly to Chicago.(See Co.Hist.) He became active in cause of temperance and voted the Prohibition Ticket.

iv.SARAH[8] m.G.T.GREENSHAW. Liv.Jackson Co.MI.

v.CHARLES H.[8] Liv.Blissfield MI. b.c.1851.

vi.WILLIAM[8] [sic JHF]Not named in Co.Hist. This is prob."Austin M."(W.?) b.c.1855. Liv. Rollin MI.

vii.MARY[8] (JHF) Prob.d.y.as not named in Co.Hist.

viii.FRANK[8] Added by Co.Hist.(not in JHF).[Note Census above.]

BENJAMIN[7] FITTS of Toledo O. Family No. 163.

BENJAMIN[7]-163 FITTS (Andrew[6]-66;Benjamin[5]-28;Robert[4]-12;Abraham[3]-7 Jr.; Abraham[2]-4;Robert[1]-1) b.30 May 1817 (Oxford MA V.R.;JHF).

1860 Census Ohio Lucas Co.-Toledo Ward 4(241):Benjamin Fitz 45 corn merchant b.Canada[sic as sent];Libby 35 b.N.B.;Albert 10 b.N.B.;Andin(or Andrew)male 7 b.Ohio.

1870 Census Ohio Lucas Co.-Toledo Ward 4(294):Ben Fitts 50 lumber merchant b.Mass. real prop.$10,000,personal prop.$8,000;Auralia 45 b.N.Y.;Albert 21 runs tug boat b.N.Y.;A. J.(male) 17 runs tug boat b.N.Y.

He m.AURELIA PRISTOL of Palmyra N.Y. (JHF)

CHILDREN OF BENJAMIN[7] & AURELIA (PRISTOL) FITTS:

i.GEORGE ALBERT[8] (JHF). b.N.Y.c.1844-50(See Census);m.LIZZIE _____. Ch.:Charles[9] b. c.1872;Larna[9] (dau.)b.c.1874;Lotta[9]b.c.1879. 1880 Census Toledo OH(all b.OH):Albert Fitz 36 Tug Captain;Lizzie 28;Charles 8;Larna 6;Lotta 1.[Lizzie's fa.b.N.Y.& mo.b.Scotld]

ii.ANDREW J.[8] b.N.Y./OH Ag 1853. [Called "J.Fitts"b.Aug.1853 in JHF.]

SUMNER[7] FITTS. Family No. 164.

SUMNER[7]-164 FITTS (Andrew[6]-66;Benjamin[5]-28;Robert[4]-12;Abraham[3]-7 Jr.;Abraham[2]-4; Robert[1]-1) b.4 Jan.1820 (Oxford MA V.R.;JHF).

He liv.N.Y.state, Manassas Jct.& Falls Church VA & in Washington D.C. a carpenter.

Sumner[7]m.(1)9 Jly 1848(Whitney Bible) VERNELIA WHITNEY of Ontario N.Y. sis.of Maria D.Whitney who m.his bro.Nelson Andrew[7]-165 Fitts.[Vermelia 2 Jly 1825-3 Dec.1850.]

He m.(2)1854 MARY WILEY of Walworth N.Y. She d.21 Sep 1898 Webster MA dau. of Judge Wiley. Sumner[7]d.at ho.Myrtle Ave.Webster MA(V.R.)11 May 1912 ae 92y4m11d bur. Webster Cem.

CHILD OF SUMNER[7] & VERNELIA (WHITNEY) FITTS:

i.EDGAR EUGENE[8] b.4 Aug.1849. "Has since died."(Whitney Gen.)

CHILD OF SUMNER[7] & MARY (WILEY) FITTS:

ii.CHARLES[8]. [Could he poss.? be the Charles W.Fitts(b.N.Y.)who m.24 Dec.1886 (Thompson CT V.R.) EMMA F.BATES of Thompson(ae.30 b.Thomp.)? Charles W.was ae 28(1886) & a"res.of Falls Church N.Y."[sic as sent].

NELSON ANDREW[7] FITTS. Family No. 165.

NELSON ANDREW[7]-165 FITTS (Andrew[6]-66; Benjamin[5]-28; Robert[4]-12; Abraham[3]-7 Jr.; Abraham[2]-4;Robert[1]-1) b.9 Mar.1829 (Oxf.V.R.;JHF).[JHF:Andrew Nelson;V.R.:Nelson A.]

Settl.Ontario N.Y. then to Macedon Locks. He mov.to MI then to Lincoln(formerly Walworth)Wayne Co.N.Y. then again to Ontario & to Rochester N.Y. He enl. Civil War at E. Walworth 12 Ag'62 camp at Auburn pt of 138 Rgt.N.Y.Vols. Left for Wash.22 Ag & trans. to 9th N.Y.Hvy Art...head of squad detailed by Eng'rs Dept.to work on fortifications. In 1863 wife & ch.(Albert & Louise)came to Fort Simmons & stayed in camp w/him until he was ord.to front 18 May 1864. Rgt joined 3d Div.6th Army Corps(Army of Potomac)& to Cold Harbor 1 Je'64. Charged & drove Rebels fr works - lay under fire 8 dys then retired in night to James Riv. Thence to Bermuda Hundred then to Petersburg & there on Picket duty & skirmishing til 3 Jly then to Rum's Sta.to assist.of Wilson's Cavalry & ret. Petersburg 4 Jly. 3d Div.6th Corps sent to Monocacy to head off Early & Breckinridge where we were defeated in battle 9 Jly & taken prisoner. Got away at Ashley Gap aft.8 dys & wandered fr Sun.til Thurs.night in Mts. Joined 6th Corps at Snicker's Gap next day then to Gen.Wheaton's HdQrtrs sick..30dys leave..back in Camp til must.out at Syracuse N.Y. 6 Jly 1865.

Nelson Andrew[7]-165 Fitts

Dr. Albert Allison[8]-340 Fitts

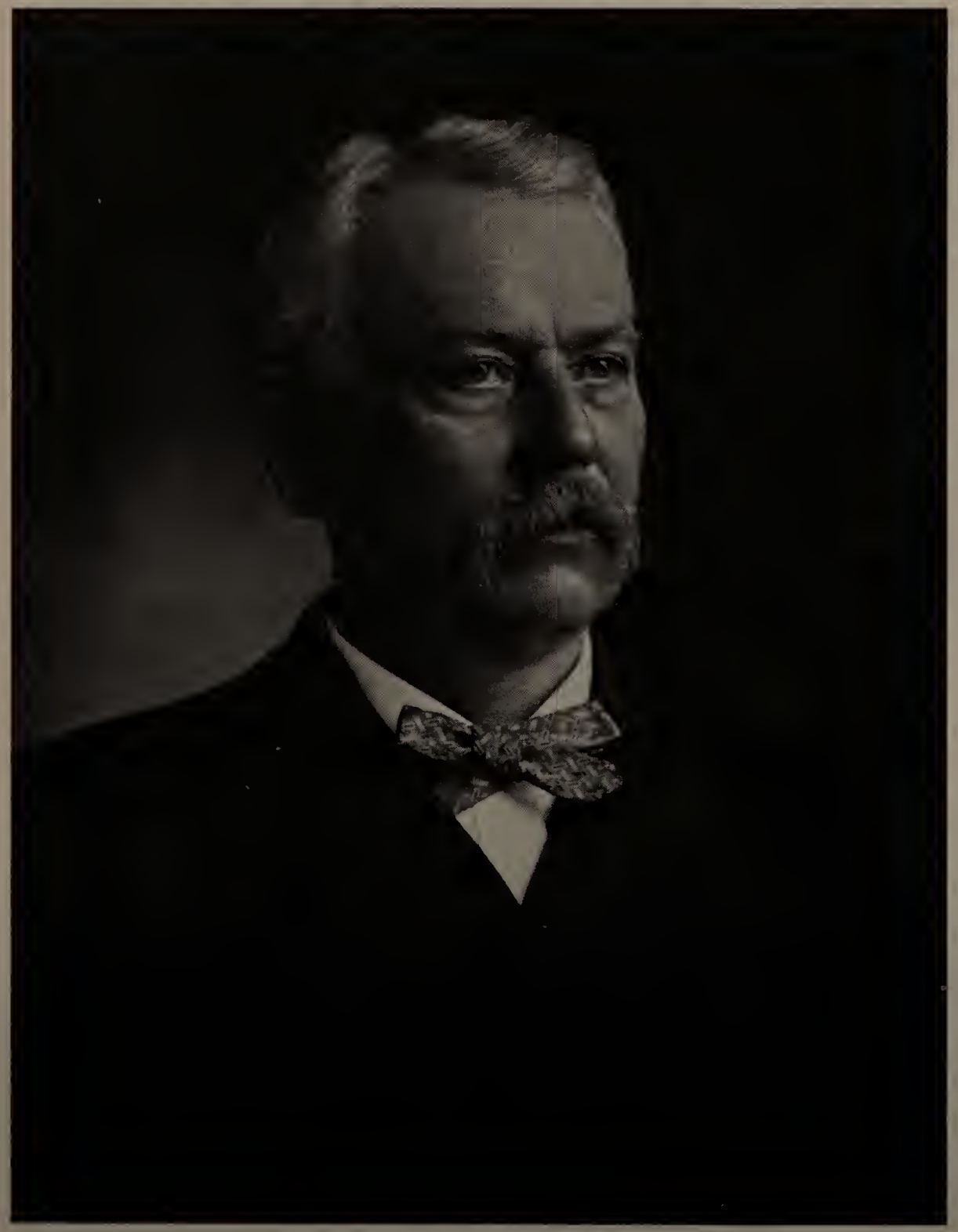

Dr. Albert A.[8]-340 Fitts

Amasa[7]-173 Fitts House

He was a carpenter. Occupation on d.rec.is"Inspector".

He m.Webster N.Y.2 Sp 1851(paper in Nelson's own writing);3 Sp 1851(pension appl.which he signed;Maria's declar.for wid's pension filed 23 Je 1905[Maria signed by X]) MARIA D. WHITNEY. She b.9 Mar.1830(Corresp.);b.8 Jly 1830(Whitney Gen.); d.18 Nov.1911 dau. of W[m] & Deborah(Duel)Whitney & sis.of Verneliawho m.Sumner[7]-164 Fitts. Deborah Duel was dau.of Ezra Duel & grdau.of Archibald Stark(bro.of Gen.John Stark).

Nelson[7]d.Rochester N.Y. 17 Je 1905 (diabetes mellitus).

CHILDREN OF NELSON ANDREW[7] & MARIA D. (WHITNEY) FITTS:

340-i.ALBERT ALLISON[8]b.Ontario N.Y.5 Apr.1853. [JHF:"Alberto"]

ii.ALICE A.[8]b.MI 18 Oct.1854;d.8 Nov.1854. [Not listed in JHF]

iii.LOUISE L.[8]b.Ontario N.Y.9 Aug.1857(Nelson's own writing) [prob.same ch. called Mary Louisa by JHF]

iv.ROLLIN A.[8]b.Walworth(Wayne Co.)N.Y. 25 Nov.1870 (old paper written by Nelson). [Appl.for pens.signed by Nelson 1898 uses 1869].Not listed in JHF.Photo of Rollin in fam. album ae early 20's was taken in Rochester N.Y. Nothing more known.

SILAS [7] FITTS. Family No. 166.

SILAS[7]-166 FITTS (Ebenezer[6]-67;Benjamin[5]-28;Robert[4]-12; Abraham[3]-7 Jr.; Abraham[2]-4; Robert[1]-1) b.20 Je 1810 (Oxford MA V.R.); b.1811(JHF).

Settl.in Oxford later moving to Clinton MA.

He m.16 Aug.1835 by Rev.Loring Robbins Cong.Ch.Oxf. LUCETTA LARKIN (JHF;Oxf.V. R.["Silas 2d"]). She b.Lancaster 11 Oct.1818(JHF).[Larkin in Oxf.Hist.;Larcom(JHF p.59); Lucetta B.Larkin(JHF p.72);Lusetta B.Larkin(Palmer's d.rec.).

CHILDREN OF SILAS[7] & LUCETTA B. (LARKIN) FITTS:

341-i.WILLIAM EBENEZER[8] b.Northborough(Oxf.V.R.) 25 Jly 1837.

ii.ELIZABETH[8]b.26 Ap 1838; m.ALFRED B.[9]NEWTON s/o Amos P. & Polly[8](Adams)New-ton. See p.162.

342-iii.DANIEL[8] b.10 Je 1840(Oxf.V.R.;JHF).

343-iv.PALMER[8] b.18 Fb 1842 (Oxf.V.R.;JHF).

v.ANN LUCETTA[8] d.1 Oct.1850 ae 8m7d. (JHF)

vi.DACY ADALINE[8] b.11 Nov.1852. [Oxf.Hist.says she m.____ WOOD fide Corresp.]

LINUS [7] FITTS. Family No. 167.

LINUS[7]-167 FITTS (Ebenezer[6]-67;Benjamin[5]-28;Robert[4]-12; Abraham[3]-7 Jr.; Abraham[2]-4; Robert[1]-1) b.31 Dec.1817 (JHF;Oxford MA V.R."at Charlton").

Settl.Clinton MA, a machinist.

He m.21 Jly 1855 LAURA ANN HODGES. She b.Moriah N.Y.;d.Clinton dau. of Jonah & Judith(Bean)Hodges(JHF).[Oxf.Hist.sent as Joseph Hodges] She was sis.of Theresa M.Hodges who m.Daniel[8]-342 Fitts fide JHF.

Oxf.Hist.fide corresp.says Linus[7] had a 2d wife.

He d.Clinton 16 Je 1887 ae 70y6m16d widower (V.R.).

CHILDREN OF LINUS[7] & LAURA ANN (HODGES) FITTS:

i.SON[8] d.27 Dec.1857. (JHF)

ii.WALTER EDGAR[8] b.28 May 1859;d.29 Aug.1859. (JHF)

iii.JAMES LESLIE[8] b.3 Mar.1861;d.2 Sp 1861. (JHF)

iv.ETTA MAY[8] b.Clinton MA c.1872-3;d.Barre MA 11 Oct.1940(res.Church St.Barre 22y); wid.ae 67y10m12d dau.of Linus & Laura(Hodges)Fitts(V.R.);m.JAMES EDWIN BUCK. [Note:Oxf.Hist.says other ch. of Linus[7] d.y.]

LEVI [7] FITTS. Family No. 168.

LEVI[7]168 FITTS (Ebenezer[6]-67; Benjamin[5]-28; Robert[4]-12; Abraham[3]-7 Jr.; Abraham[2]-4; Robert[1]-1) b.7 Aug.1826 (Oxford MA V.R.;JHF).

Liv. East Douglas MA.

He m.24 Sep.1848 PRUDENCE BALCOM of Douglas. She b. 29 Mar.1828.

Levi[7]d.at ho.7 Nelson St.Clinton MA(V.R.) 2 Sep.1911 ae 85y7d(b.26 Aug.1826[sic on d. rec.as sent]),bur.Woodlawn Cem.Clinton,Inform.Mrs.Alice Amsden of 7 Nelson St.

CHILDREN OF LEVI[7] & PRUDENCE (BALCOM) FITTS:

i.GEORGE EDWIN[8] b.10 Oct.1850 Douglas MA;d.Foxborough MA 21 Dec.1937 (res.55 Co-casset St.Foxb.48 yrs.) ae 87y2m11d,bur.Rock Hill Cem.(V.R.); m.MARY ALMIRA RAW-SON who surv.him.

ii.EMMA JANE[8] b.22 Apr.1855 (JHF).[Ednah J.fide Oxf.Hist.sent].

iii.ALICE AMELIA[8]b.20 Oct.1857;m.ARTHUR W.AMSDEN. Ch.incl.:Flora E.[9] b.Oxf.;d.ae 88y6m1d Framingham MA 24 May 1978,Unm.[Memb.Park St.Bapt.Ch.& of Boston Guild

for the Hard of Hearing;employed at Dennison Mfg.Co.over 47 yrs.]Surv.by Nieces Phyllis A.Reid & Hazel A.Rick both of Framingham & neph.Stanley N.MacLeod of Okla.City... Bur.fam.lot Woodlawn Cem.Clinton MA.

iv.WILLIE FRANCIS[8] b.22 Oct.1860 (JHF).

v.ELMER WELLINGTON[8]b.Douglas MA 23 Nov.1862;d.Worc.City Hosp.6 Jly 1936 ae 73-7-13(res.99 Downing St.Worc.)machinist in wire mill 20y. Bur.Hope Cem.(V.R.);m.ANNIE A. FITZGERALD.She b.Ireld;d.Hartfd,CT 25 Dec.1937 dau.of John & Mary(Maroney)Fitzgerald.(Worc.MA V.R.)Inform.sis.Mrs.John Gray. Bur.Hope Cem.Worc.

CHARLES [7] FITTS of Dryden N.Y. Family No. 169.

CHARLES[7]-169 FITTS (Caleb[6]-68;Ebenezer[5]-29;Robert[4]-12;Abraham[3]-7 Jr.; Abraham[2]-4; Robert[1]-1) b.19 Dec.1783 (Charlton MA V.R.;JHF); bp.14 Sep 1800 (JHF).

He m.Nov.1812 (Charl.V.R.) ASENATH BLOOD of Charlton MA. [He of Lock N.Y. now res.Charl.in int.] She was liv.1866 ae 85 (JHF).

Liv.in Groton & Dryden N.Y. (JHF)

He d.Dryden 15 Jan.1837 in 54th y(Grave-very clear[Willow Glen Cem.Dryden]); d.14 Jan.1837(JHF).

CHILDREN OF CHARLES[7] & ASENATH (BLOOD) FITTS:

344-i.LEONARD[8] b.10 Sep 1813 (JHF).

345-ii.EDWIN[8] b.Aug.1816 (JHF).

iii. ALMIRA[8] d.9 Oct.1842 ae 24y2m18d (Grave Willow Glen Cem.Dryden-clear reading).

iv.HAMMON[8] (Son) d.24 Jly 1822 in 2d yr.(Willow Glen Cem.Dryden)

346-v.HORACE G.[8] b.24 Mar.1824 (JHF).

vi.MARYETT[8] d.24 Sep 1828 in 2d yr.(Grave Willow Glen)

vii. ANGELINE[8] Listed in JHF. Nothing more known.

CALEB [7] FITTS JR. of Charlton MA. Family No. 170.

CALEB[7]-170 FITTS (Caleb[6]-68; Ebenezer[5]-29; Robert[4]-12; Abraham[3]-7 Jr.; Abraham[2]-4; Robert[1]-1) b.7 Jan.1799 (Charlton MA V.R.;JHF); bp.14 Sep 1800 (JHF).

He m.(1)7 Mar.1829(Charl.V.R.) SARAH STEVENS of Charl. Sally w. Caleb Jr. d.11 Jan. 1830 ae 26 (Charlton MA V.R.).

He m.(2)pub.10 Dec.1831(Charl.V.R.) LYDIA STEVENS. She b.12 Sep 1807;d.10 Oct.1885 Charl.ae 78y28d(Charl.V.R.) dau.of Peter(b.ME)& Olive Stevens.

CHILD OF CALEB[7] JR & SARAH (STEVENS) FITTS:

i.DAU.[8] d.infancy.

CHILDREN OF CALEB[7] JR. & LYDIA (STEVENS) FITTS:

ii.JEROME[8]b.24 Oct.1832(Charl.V.R."Jarome");b.30 Oct.1832(JHF);d.Charl.30 May 1899 ae 66y7m Unm.res.Charl.farmer.(V.R.)

iii.CHARLES HENRY[8]b.21 Oct.1834(Charl.V.R.);b.27 Oct.1834(JHF);d.Princeton MA 19 Fb 1923 ae 88y3m22d.(Inform.Mrs.C.H.Brooks of W.Sterling MA)(V.R.).Liv.Brookfield MA.; m. pub.26 Oct.1859 MARY ANN BROOKS of Charl. She d.Oakdale Rd.Princeton 17 Jly 1926 ae 91y6m dau.of Stephen & Eunice(Stephens)Brooks. Bur.Podunk Cem.E.Brookfd(V.R.).

iv.SARAH ANN[8]b.5 May 1837(Charl.V.R.);b.5 Je 1837(JHF);m.EMERY SOUTHWICK.

v.RUSSELL[8]b.15 Apr.1839 (Charl.V.R.;JHF).

vi.LEONARD[8] b.10 Jan.1841 (Charl.V.R.); b.8 Jan.1841 (JHF).

vii .LUCINDA[8]b.8 Mar.1843(Charl.V.R.;JHF);m.FRANCIS DODY. Liv.Charlton MA. Had ch.

viii.OLIVE JANE[8] b.24 Aug.1847 (Charl.V.R.;JHF).

ANDREW PATCH [7] FITTS. Family No. 171.

ANDREW PATCH[7]-171 FITTS (Caleb[6]-68;Ebenezer[5]-29;Robert[4]-12;Abraham[3]-7 Jr.; Abraham[2]-4;Robert[1]-1)b.24 Mar.1804 (Charl.MA V.R.;JHF);bp.29 Jly 1804 by Rev.Ed[W]Whipple.

He m.int.26 May 1833(Leicester MA & Charl.V.R.);m.16 Je 1833(Oxf.V.R.;JHF) SARAH BACON. She b.Brimfield MA 14 Sep 1804;d.Charl.20 Aug.1868 ae 63y11m7d dau.of Amasa & Hanna Bacon of Brimfield(V.R.).

Andrew Patch[7]Fitts was killed on the railroad at Worcester 9 Dec.1850. (JHF)

CHILDREN OF ANDREW PATCH[7] & SARAH (BACON) FITTS:

i.SARAH MARIA[8]b.28 Apr.1834(Leic.MA V.R.;JHF);d.15 Jan.1839 ae 5 (Leic.V.R.sent); d. 15 Je 1839(JHF).[b.& d.in V.R.sent as just"Sarah"]

ii.MARY JANE[8]b.4 Oct.1835;d.8 Oct.1836(JHF);"Sarah Ann"(Leic.V.R.sent)b.4 Oct.1835;d. 9 Oct.1834(1836?)[sic]ae 1.

iii.LYMAN[8]b.17 Oct.1836(JHF);m.JULIA A.____. Ch.:Mary S.[9]b.KY c.1875;Andrew S.[9] b. KY c.1880. Census:1880 KY Newport(Campbell Co.)5-38-21-40:Lyman Fitts 43 b.MA;Julia A.34 b.OH;Mary S.dau.5 b.KY;Andrew S.son 5/12 b.KY.

iv.ALFRED[8]b.21 May 1838;d.21 Oct.1838(JHF);an unnamed ch.of Andrew P.d.22 Oct.1838 ae.12(Leicester MA V.R.sent).

v.WINFIELD SCOTT[8]b.21 Dec.1839;d.St.Luke's Hosp.New Bedf.MA 26 May 1926 ae.86-5-6 wid.;res.Sch.St.So.Dartmouth MA;Inform.Mrs.Irving A.Brown of So.Dartm.;Bur.Southbridge MA;m.HENRIETTA BURLINGAME. She b.Killingly CT;d.1132 Wash.St.Boston ae.59-3-7[no d.date sent]dau.of Ebenezer(b.R.Is.)& Sophia L.(Warren)Burlingame(MA V.R.sent). Had ch. (JHF). [Perhaps Mrs.I.A.Brown was a dau.??]

vi.HENRY H.[8] b.4 Apr.1842;d.21 Aug.1843 (JHF).

LEVI [7] FITTS of Wardsboro VT. Family No. 172.

LEVI[7]-172 FITTS (Nathaniel[6]-69;Ebenezer[5]-29; Robert[4]-12; Abraham[3]-7 Jr.; Abraham[2]-4; Robert[1]-1) b.10 Jan.1795 (JHF).

Levi[7] represented the town of Wardsboro in the State Legislature 1849-50.

He m. 19 Nov.1822 ARTENE CLARK. She d. Wardsboro VT 26 Je 1867 dau.of James & Elisabeth(Duncan)Clark of Jamaica VT. Levi[7]Fitts d.Wardsboro 28 Nov.1882 (Corresp.).

CHILDREN OF LEVI[7] & ARTENE (CLARK) FITTS:

i.ROSELLA C.[8]b.19 Sep.1823;d.8 Oct.1844;m.12 Mar.1844 JAMES M.BURNHAM.

ii.SERECTA A.[8]b.4 Nov.1824;d.4 Mar.1847;m.27 Apr.1846(JHF)[VT V.R.m.Townsend 29 Ap 1846 by James H.Phillip Just.Peace] JAMES M.BURNHAM. Ch.: Serecta R.[9]b.22 Fb 1847. [VT V.R.1846 as"Sarepta".]

iii.LAURETTA L.[8]b.27 Nov.1828;m.3 Jly 1850 DARWIN A.HAMMOND. Ch.: Fred A.[9] b.8 Aug.1851; Clara A.[9] b.25 Mar.1855; Edbert D.[9] b.7 Aug.1857; Arthur E.[9] b.25 Je 1861.

347-iv.OSMER CLARK[8] b.13 Aug.1830.

v.PHILURA M.[8]b.26 Fb 1833;d.9 Je 1920;m.21 May 1851 THOMAS F.JOHNSON. Ch.:Lura L.[9]b.26 Jly 1852;James E.[9];Jennie T.[9]b.11 Jly 1855;Mary Annette[9]b.18 Je 1857; Levi Caleb[9]b.11 Sp 1859,d.30 Nov.1863;Albert E.[9]b.30 Je 1862,d.10 Ag 1865;Calla[Cola?]C.[9] b.5 May 1864;Ernest A.[9]b.22 Ag 1867;Maude A.[9]b.19 Sep.1874.

AMASA [7] FITTS of So.Wardsboro VT. Family No. 173.

AMASA[7]-173 FITTS (Nathaniel[6]-69;Ebenezer[5]-29;Robert[4]-12;Abraham[3]-7 Jr.;Abraham[2]-4; Robert[1]-1) b.23 Jly 1800 (JHF).

Amasa[7]was a farmer, storekeeper and postmaster in So.Wardsboro.

He m.(1)25 Ap 1825 ELIZA WARD. She b.Wardsboro Dec.1802;d.17 May 1875 ae.72 dau. of Nathaniel & Cynthia(Clark)Ward. Nathan'l Ward rep'd Wardsboro in VT Leg. Cynthia's grfa.Theophilus Clark was killed at Ticonderoga in the French & Ind. War. Cynthia Clark was dau.of Nahum Clark of Holliston MA.

Amasa[7]& Eliza were div.and he m.(2)3 Ap 1860 MARIA WARD (Eliza's sis.). She b.9 Ag 1811;d.pneumonia 19 Fb 1883.(VT V.R.;Cem.). Maria taught many yrs.at Acad.in Saxton's River VT. Amasa[7] & Maria m.in Newfane VT (VT V.R.).

Amasa[7]d.Wardsboro 15 Jan.1883 ae.82y5m22d (V.R.;Cem.). [Graves So.Wardsboro VT.]

CHILDREN OF AMASA[7] & ELIZA (WARD) CLARK:

i.STEARNS A.[8] b.3 Fb 1826. Moved to Ohio. Nothing more known.

ii.ANGELINE M.[8]b.30 Jan.1828;m.30 May 1850 HIRAM B.KIDDER of Wardsboro. Ch.:Jennie[9] b.5 Fb 1851; Ella[9] b.19 Jly 1858.

iii.NATHANIEL[8] b. & d. 1830. (JHF)

348-iv.ALBERT[8] b.Wardsboro VT 16 Aug.1831.

v.MARY ELIZA[8]b.26 Jan.1835;d.13 Sp 1913;m.27 Sp 1854 SPENCER ROBINSON. Ch.:Alma E.[9]b.21 Sp 1856;Lizzie A.[9]b.19 Ap 1860;Hattie M.[9]b.19 Jan.1863;Willie S.[9]b.22 Ag'66.

349-vi.ELMER[8] b.Wardsboro VT 22 Jly 1838.

vii.EMILY SARAH[8]b.30 Jly 1840;d.30 Sp 1913;m.15 Sp 1864 CHARLES WESLEY RICE. He b.Wards.15 Sp 1839;d.1922 Chicago IL. Ch.:Nellie Jennie[9]b.9 Nov.1869,m.13 May 1894 Geo.B.Drake; Lilla Betsey[9]b.22/27 Je 1873;m.13 May 1894 Walter H.Jacobs.

viii.OSCAR AMASA[8] b.9 Sp 1843.

ix.FREDERIC F.[8]b.6 Je 1847;d.1 Je 1855 ae.8y(VT V.R.;Cem.).[JHF spells Frederick.]

EBENEZER [7] FITTS of Wardsboro VT. Family No. 174.

EBENEZER[7]-174 FITTS(Nathaniel[6];Ebenezer[5]-29;Robert[4]-12;Abraham[3]-7 Jr.;Abraham[2]-4; Robert[1]-1) b.2 Nov.1802 (JHF).

He settled on the homestead in Wardsboro VT.

Ebenezer[7] m.6 Dec.1827 MATILDA MORSE of Newfane VT who d.29 Nov.1845(V.R.). He d.19 Jly 1847. Both bur.W.Wardsboro VT Cem.

CHILDREN OF EBENEZER[7] & MATILDA (MORSE) FITTS:

350-i.HENRY N.[8] b.24 Nov.1828.

ii.LUCY[8] b.13 Sp 1830 (JHF);d.25 Oct.1833 (JHF;W.Wardsboro VT V.R.).
iii.MARCIA[8]b.15 Nov.1832;d.30 Nov.1852;m.24 Dec.1851(JHF) MERRICK J.DOWLEY. [VT V.R.sent:"Maola M.Fitts(par.not giv.res.Wardsb.)m.Dover VT 12 Fb 1851 Merrick Dawley"]
iv.LUANNA[8]b.24 Oct.1834;m.15 Oct.1855 LUCIUS LYMAN. Settl.on the homestead.
v.EDWIN[8] b.8 Apr.1837;d.28 Fb 1839 ae.1y10m20d (V.R.).
vi.EDWARD[8]b.28 Oct.1839;d.6 Oct.1861 ae.22y Washington D.C. Enl.Berdan's Regt.Sharpshooters (JHF;VT V.R.W.Wardsboro).
vii.ROSELLA[8]b.19 Aug.1845;d.14 May 1892 liver complaint ae.46y8m25d(VT V.R.Wardsb.).

EBENEZER [7] FITTS of Freeport ME. Family No. 175.

EBENEZER[7]-175 FITTS (Samuel[6]-72;John[5]-32; Samuel[4]-13; Abraham[3]-7 Jr.; Abraham[2]-4; Robert[1]-1) b.4 May 1816.

1850 Census(Freeport ME)[2 houses away from his fa.]:Eben Fitts 34 farmer b.ME real est.$475; Eunice 27; Edwin 8; Woodbury 5.

In 1860 Census Edwin & Woodbury were liv.in ho.w/Samuel(ae.42?)& Eleanor(ae.67).

Ebenezer[7] m.Durham ME 19 Jly 1840(V.R.sent);m.10 Jly 1840(JHF) EUNICE TUTTLE of Freeport. Ebenezer[7]d.20 Fb 1853 shipwreck off NJ coast. Eunice(1822-78)m.(2)Dan[1]Todd.

CHILDREN OF EBENEZER[7] & EUNICE (TUTTLE) FITTS:
i.EDWIN[8]b.23 Jly 1841;m.7 Jan.1867 ELLEN L.BRACKETT. Ch.:Ida C.[9];Earle H.[9]. Census 1880(No.Yarmouth ME 107/113):Edwin P.Fittz 38 farmer;Ellen L.31;Ida C.10 dau.;Earle H. 1 son. [Corresp.says this fam.went to Calif. & that Earle m.but had no ch.]
351-ii.WOODBURY[8] b.18 Oct.1844.

JOHN [7] FITTS of Freeport ME. Family No. 176.

JOHN[7]-176 FITTS (Samuel[6]-72;John[5]-32;Samuel[4]-13;Abraham[3]-7 Jr.;Abraham[2]-4;Robert[1]-1) b.20 Apr.1824.

"Lived for a time in Portland. In a deed to which he was a party May 18,1850 he is.. a joiner of Freeport." (JHF)

1880 Census(Portland 32/237/347 Oxford St.[p.32 Dist.47]):John Fitts 56 Retail grocer b.ME(par.b.ME);Lydia A. 39 wife(b.ME & par.b.ME);John A.Jr.21 son clerk grocery store.

John[7]m.(1)6 Je 1850 Portld SOPHIA M.BARR of Portld.(V.R.). She d.Portld 30 Mar.1877 ae 50; Bur.Freeport (ME V.R.sent & Grave seen Freeport Webster St.Cem.)

He"of Portland"m.(2)Biddeford ME 9 Sep.1877 LYDIA A.GILBERT of Biddeford (V.R.). Her grave is not with those of others in fam.in Freeport Cem.

John[7] d.6 Oct.1906 ae.82y5m (Grave Webster St.Cem.,Freeport visited).

CHILDREN OF JOHN[7] & SOPHIA M. (BARR) FITTS:
i.EDDIE[8] d.11 Sep.1852 ae.15m. (Grave Webster St.Cem.)
ii.NELLIE[8] d.15 Sep.1853 ae.3m. (Grave Webs.St.Cem.)[Also V.R.as unnamed ch.of John]
iii.JOHN ALTON[8]b.Portld 3 Aug.1858(V.R.). Notes:Fam.Corresp.recalls that"cousin John A.Fitts(wife Florence)had a small grocery store on Mayo St.Portld" & thinks they had a son John. A John P.Fitts of Ptld m.Ptld 25 Je 1890 Emeline L.Vaughn of Ptld(V.R.). One William H.Fitts 20 moulder of Boston(b.Boston;fa.:John P.of Boston bus.mgr. & mo.:Emma L.of Boston(b.Ptld ME))m.Dover N.H.20 Nov.1918 by Rev.Leon Morse to Dorothy May Horlor of Dover(18) dau.of Harry(ship builder) & Minnie Horlor of Dover. Wm H. & Dorothy(Horlor)Fitts had at least 3 ch.b.Dover N.H.:William E.b.10 Apr.1919;Verna H.b.22 Dec. 1920;Eleanor b.19 Jan.1923. No proof of connection bet.John Alton/John P./Wm H. but do suggest that the reader may wish to pursue such a possibility.

JOSEPH G.[7] FITTS of Freeport ME. Family No. 177.

JOSEPH G.[7]-177 FITTS (Samuel[6]-72;John[5]-32; Samuel[4]-13; Abraham[3]-7 Jr.; Abraham[2]-4; Robert[1]-1) b.Freeport ME 22 Sep.1830.

1860 Census(Freeport v.50[240/234]:Joseph Fitts 29 farmer real est.$2,000(other $500); Mary E.23;Francis E.3(f);Edward E.1.

1880 Census(Freeport p.31 Dist.33[308/336]):Joseph G.Fitts 49 farmer b.ME & par.b.ME; Phoebe J.39 b.N.S.(par.b.N.S.);Fannie E.23 dau.servant b.ME(fa.b.ME,mo.b.N.S.);Edward E. 21 son at ho.b.ME(par.b.ME);Samuel H.18 son at ho.b.ME(par.b.ME);Addie M.14 dau.b.ME (fa.b.ME,mo.b.N.S.as is true of all rest of ch.);Eben E.12 son;George D.11 son;Florence G. 10 dau.;Albert J.8 son;Edith 6 dau.;Annie S.4 dau.;Joseph G.2 son;Willie W. 3/12 son.

Joseph G.[7]"of Portland"m.Ptld 15 Je 1854 MARY E.MAYBERRY of Ptld (ME V.R.). She was liv.in 1860 Census. There is rec.(V.R.)of a Mary A.Fitz d.Auburn ME[date illegible but listed bet.1859 & 1860 V.R.] Any poss.that this refers to Joseph's wife??

Joseph G.[7]"of Freeport"m.(2)Ptld 21 Nov.1864 PHEBE JENKS of Ptld.(V.R.) She d.(Cem. "Pheobe J.")10 Je 1915[b.N.S.28 Jly 1842]. One V.R.for son Eben's 1st m.as Phebe James

but all other recs.as JENKS.

Joseph G.[7] d.1892(Cem.Index)but Grave itself(Webst.St.Cem.Freeport) says d.19 Ap 1893.

CHILDREN OF JOSEPH G.[7] & MARY E. (MAYBERRY) FITTS:

i.FRANCES E.[8] b.c.1857 (dau.). Fannie Fitts Gould 1857-1888 (Webs.Cem.Freept.)

ii.EDWARD E.[8] b.c.1859. Nothing more known. Liv.1880.

iii.SAMUEL HOWARD L.[8] b.1861;d.1929(Burr Cem.Index Freept);m.1888 WINNIFREE KILBY CURTIS. She b.1861-1954(Burr Cem.Ind.w/1860 written over b.date) No ch.

CHILDREN OF JOSEPH G.[7] & PHEBE (JENKS) FITTS:

iv.ADDIE M.[8] b.c.1866. Nothing more known. Liv.1880.

352- v.EBEN E.[8] b.Freeport ME 8 Mar.1867 (b.date fr.d.rec.).

vi.GEORGE D.[8] b.1868;d.1917(So.Freept.Cem.[Pine St.]Ind.);m.MINA D.KEYES. She b.1873; d.1940(Cem.Ind.). No ch.fide fam.corresp.

vii.FLORENCE J.[8] b.1870;d.1953(Webs.Cem.Ind.)Unm.Seamstress.[Florence G. in Census].

viii.JAMES ALBERT[8] b.1871;d.1955(Cem.Ind.).[Corresp.says he was mar.but wife does not appear in Cem.Ind.]. Called Albert J.in 1880 Census.

ix .EDITH E.[8] b.1874;d.1965;m.CHAS.ALBERT BROWN (1867-1942).(Webs.Cem.) No ch.

x.SOPHIA ANNIE[8] b.1876;d.1952;m.ARTHUR O.FOGG (1874-1949). Webs.Cem. No ch.

xi JOSEPH G.[8] b.2 Nov.1878;d.5 Mar.1906 (Webster Rd.Cem.Freeport ME).

xii.WILLIAM O.[8] b.15 Mar.1880;d.30 Aug.1904 (Webs.Cem.).[Census:Willie W.]

xiii.ALMIRA[8] b.22 May 1882;d.11 May 1888. (Webs.Rd.Cem.)

CHARLES WILLIAM [7] FITTZ of LA. Family No. 178.

CHARLES WILLIAM[7]-178 FITTZ ((Ephraim[6]-74;Ephraim[5]-34;Samuel[4]-13; Abraham[3]-7 Jr.; Abraham[2]-4;Robert[1]-1) b.Bath ME 22 Je 1828.

He m.Camden Ark. 26 Mar.1851 AUGUSTA CHARLOTTE GRIGGS. She b.Columbus GA 18 Aug.1834; d.Montgomery,Grant Parish LA 17 Aug.1883 dau. of Rhodum S.& Charlotte (Smith)Griggs.

Chas.Wm[7] was a merchant in Lamartine Ark. & d.Montgomery,Grant Parish LA 6 Oct. 1887. [Note:A grdau.of CHF was Mrs.Minnie(Fittz)Hughes. The Ephraim Fitts Jr. Bible has been in the possession of Mrs.Paul Dykes of Dallas TX.]

CHILDREN OF CHARLES WILLIAM[7] & AUGUSTA CHARLOTTE (GRIGGS) FITTZ:

353-i.SARAH TALLMAN[8] b.Lamartine Ark. 2 Mar.1853; m.DONALD McDUFFY CROW.

ii.EBEN[8] b.Lamartine 27 Jly 1856;d.21 Mar.1857.

iii.EBEN L.[8] b.Lamartine 19 Apr.1858;d.25 Sep.1882; Bur.Mt.Zion Cem.Mont.,LA; m.8 Jan. 1880 OCTAVIA MALCY CURRY.

iv.LOUIS W.[8] b.Grant LA 16 Fb 1861;d.15 Jan.1913;m.14 Dec.1882 EMMA CURRY.

v.ELLA MATHILDE[8] b.Montgomery LA 14 Nov.1864;d.23 Jan.1943;Bur.Am.Cem.,Natch.;m. 16 Dec.1885 ASA JACKSON WINCHESTER HARGIS.

vi.CHARLES AUGUSTUS[8] b.Montgomery LA 27 Mar.1869.

vii.ANDREW GRIGGS[8] b.Montgomery LA 15 Nov.1872;m.(1)AMANDA HOLSUMBACH;m.(2) 17 Mar.1916 ALINE BENNETT.

DANIEL [7] FITTS of Salisbury & Boscawen N.H. Family No. 179.

DANIEL[7]-179 FITTS (Richard[6]-75;Daniel[5]-37;Richard[4]-17;Richard[3]-9;Abraham[2]-4;Robert[1]-1) b.Sandown N.H. 7 Mar.1789 (N.H.V.R.).

He mov.to Salisbury N.H. 1818 buying the Sinkler Bean farm fr.Abial Wardwell. In Apr. 1836 he mov.to the section of Boscawen which later became the town of Webster. He was active there in the bldg.of the Methodist Ch.

1830 Census(Salisbury N.H.):Daniel Fitts 1m(-5),1m(5-10),2m(10-15),1m(15-20),1m(40-50); 2f(-5),1f(15-20),1f(20-30),1f(40-50).

Daniel[7] m.(1)by Rev.Orlando Hinds 12 Nov.1812 ABIGAIL MITCHELL of Sandown N.H. She b.Sandown(Cyrus'd.rec.);b.Haverhill(Mary's d.rec.;Greeley Gen.); d.Boscawen 27 Dec. 1837 dau.of John & Patty(Hibbard)Mitchell (Corresp.).

Daniel[7] m.(2)Hopkinton N.H. 17 Mar.1846 SARAH ANN WEEKS of Hopk. She b.Hopk. 16 Jly 1803;d.Hopk.3 Mar.1891 ae.87-7-17 (N.H.V.R.)bronchitis,bur.Hopk. dau.of Wm & Sarah (Clark)Weeks.(Merr.Co.Probate #13828 & #17084 Sarah Ann Fitts -no Fitts heirs).

Daniel[7] d.Boscawen(Webster)N.H. 13 Jly 1865.

CHILDREN OF DANIEL[7] & ABIGAIL (MITCHELL) FITTS: (b.Salisbury N.H.fide V.R.)

i.ALMIRA[8] b.2 Sep.1813(prob.in Sandown tho rep'd Salis.);d.Charlestown MA 10 Mar.1879; m.Bradford N.H.9 May 1875 JOHN TIBBETTS. He d.Charlest.28 Je 1891. See also Nancy[7] (Fitts)Tibbetts dau.of Richard[6]-75(p.130-1).Is there an error here? Corres.quote Greeley. Hist.Salisb.N.H. says Almira[7] m.John Tebbetts of Charlestown MA.

354-ii.GEORGE WASHINGTON[8] b.21 Apr.1815(prob.in Sandown tho rec'd Salisb.)(N.H.V.R.).

355-iii.CYRUS[8] b.16 Sep.1818 (N.H.V.R.).
iv.JOHN MITCHELL[8]b.19 Oct.1920;d.9 Fb 1882 ae.62(Concord N.H.V.R.);d.8 Fb 1883(Hist. Salisb.);m.W.Roxbury MA 13 Apr.1858 NANCY CHASE dau.of H.B.Chase of Warner N.H. He div.her 11 Je 1862(willing absence). He grad.Dartmouth Med.1865 prac.med.Vershire VT,Warner,So.Sutton & Bradford N.H. (See Hist.Salis.N.H.,p.176-7). No ch.
v.ORLANDO HINDS[8]b.5 Nov.1822;d.(Orlando Hindes)21 Aug.1825 ae 2-9-16.(N.H.V.R.)
vi.MARY BLANCHARD[8]b.28 Fb 1825(Polly);d.Webster(res.8y,prev.res.Boston,teacher,unm.) 24 Fb 1911 e.85-11-12.(N.H.V.R.)
vii.HARRIET EMERSON[8]b.8 Apr.1827;m.13 Aug.1854 JOHN W.COLBY of Franklin who d. 8 Fb 1875 Lawrence KS.
viii.ORLANDO HINDES[8]b.8 Jan.1830;d.Webster(Fitz) 5 May 1903 ae.73-3-27;m.(1)(Fitts)30 Aug.1866 by Rev.E.E.Cummings JULIA M.(GOSS)FOSTER. She b.Henniker;d.9 Je 1867 ae. 30 dau.of Luther & Sally Goss. OHF m.(2)Bradford VT 14 Apr.1870 Mrs.MARY(SMALLEY) NORTH(VT V.R.sent);Hist.Salis.N.H. says WORTH. She b.Lebanon N.H.27 May 1831;d.Concord N.H.13 Apr.1919 ae.87-10-16 dau.of Elisha & Hannah(Springer)Smalley. Bur.Bradfd VT. OHF,MSF,JLF appear 1900 Census Webster N.H. Ch.:John L.[9]b.28 Oct.1875 who was of"N.H.Asylum"Concord(Merr.Co.Prob.#19031)1903. OHF m.30 Ag.1866(V.R.);m.28 Ag.1866 (Hist.Salisb.N.H.). Orlando H. bur.West Cem.,Webster N.H.
ix.DANIEL[8]b.22 Apr.1832;d.5 Mar./Nov.1851 ae.19y.(2 recs.N.H.V.R.).
x.CHILD[8] d.infancy fide JHF.
Note:Cyrus[7](p.130)left bequests to Daniel's ch. See Merr.Co.Prob.#2637 1846.

RICHARD [7] FITTS of Salisbury & Boscawen N.H. Family No. 180.

RICHARD[7]-180 FITTS (Richard[6]-75; Daniel[5]-37; Richard[4]-17; Richard[3]-9; Abraham[2]-4; Robert[1]-1) b.Sandown N.H. 6 Dec.1790 (N.H.V.R.).

He mov.to Salisbury N.H.w/his bro.Daniel[7]1818 & liv.in same ho.

1830 Census(Salisbury N.H.):Richard Fitts 1m(30-40);1f(-5),2f(5-10),1f(10-15),1f(20-30).

Richard[7]'s bro.Cyrus[7]named 4 of Richard[7]'s daus.in his 1844 Will.

Richard[7]of Sandown m.(1)25 Dec.1817 by Rev.Clement Parker(Chester N.H.V.R.) POLLY BLANCHARD. [Greeley Gen.uses 25 Nov.] She b.Chester N.H.30 Aug.1792;d.Salisb.N.H. 1 Fb 1825 ae.32(Grave)dau.of Hon.Joseph & Sarah(Calfe)Blanchard. "Polly"[Mary]bur.Salisb.

Richard[7]m.(2)Salisb.by Rev.Thos.Worcester 2 Jan.1827 (V.R.) MARIA STEVENS. She b.11 Nov.1800 Salisb.N.H.;d.Salisb.1 Jan.1833 ae.32(Grave)[Hist.Salis.uses 1 Jly] dau.of Isaac & Margaret[6](Greeley)Stevens.[Latter: Nath'l[5],Benj.[4],Jon[3],Philip[2],Andrew[1]Greeley].Isaac son of Dan'l & Mehitable(Heath)Stevens. Maria bur.Maplewood Cem.Salisbury N.H.

Richard[7]d.Boscawen N.H.(on John Corser farm)10 Jan.1846 ae.55(Grave Maplewd Cem.). Merr.Co.Prob.#1030(1833,1838):Richard app'd gdn of minor ch. #2506:(1846)Garland Calef of Bosc.ad'r.Debts:Sally Fitts, Mary Ann Fitts, Nath'l Abbot gdn of Rhoda J.Fitts, Daniel Fitts various accts.,John M.Fitts coffin plate 75¢,Nicholas M.Noyes tolling bell 50¢,Sam'l Watson coffin & plank $4.50,Abigail Corser for apples 25¢...Heirs ask that Calef serve.

Merr.Co.Prob.#2519:Nath'l Abbot app'd gdn(1846) of Rhoda Jane Fitts.

CHILDREN OF RICHARD[7] & POLLY (BLANCHARD) FITTS:
i.MARIA TENNEY[8]b.Salisb'y,N.H.1 Jan.1819(N.H.V.R.);d.6 Jan.1873;m.(2d wife)26 Jan.1841 GARLAND CALEF. He b.W.Bosc.5 Jan.1802;d.Webst.4 Jan.1892 son of Daniel & Asenath (Garland)Calef. [See Hist.Salisbury N.H.p.512 for ch. & also Greeley Gen.]
ii.SALLY[8]b.Salisb.20 May 1820(V.R.);d.9 Sep.1861;m.20 May 1846 ISRAEL TIBBETTS (Tebbetts in Hist.Salis.). See Greeley Gen.p.732 for 6 ch.
iii.MARY ANN[8]b.Salisb.12 Jan.1822(V.R.);d.Webster N.H.9 Fb 1851(Greeley);d.9 Jan.1851 (Hist.Sal.);m.8 Nov.1846 ABBOTT DANFORTH(Greeley)[Hist.Sal.:m.10 Nov.1846 ALBERT DANFORTH]. Greeley lists ch.:Fitts A.[9]b.7 Jan.1849,m.Abby J.Cooper. Liv.Brookline MA.
CHILDREN OF RICHARD[7] & MARIA (STEVENS) FITTS:
iv.RHODA JANE[8]b.Salis.6 Fb 1828(V.R.);d.Charlestown MA 30 Je 1854;m.17 Je 1852 ALPHEUS BULLARD (JHF;Greeley)[Hist.Salis.uses BALLARD].
v.HANNAH DINSMORE[8]b.Salis.29 Aug.1832(V.R.);d.1 Mar.1833 ae.6m (Grave Maplewood Cem.Salisbury N.H.)[Hist.Salis.says b.30 Aug.1832].

ABEL [7] FITTS of Lexington & Somerville MA. Family No. 181.

ABEL[7]-181 FITTS (Richard[6]-75;Daniel[5]-37;Richard[4]-17;Richard[3]-9;Abraham[2]-4;Robert[1]-1) b.Sandown N.H. 26 Oct.1793 (Sandown N.H.V.R.;JHF).

Abel[7]Fitts Esq.was an able business man. He settl.in Lexington MA afterward mov. to Somerville. He was Town Assessor Somerville for several yrs. He operated a grain bus. & when he d. his est. was valued at over $100,000.

Abel[7]m.Apr.1820 SALLY LOCKE of Lexington MA b.26 May 1792; d.2 Aug.1865 (JHF). Lex.V.R.sent:Abel Fitz m.25 Aug.1820. She dau.of Thos.& Lydia(Reed)Locke fide Greeley.

Abel[7]d.23 May 1856 (JHF);d.3 May 1856(Greeley). Bur.Mt.Auburn Cem.(JHF)

CHILDREN OF ABEL[7] & SALLY (LOCKE) FITTS:

i.SARAH ANN[8]b.Lex.1 Fb 1821;d.Leominster MA 16 Jan.1882;m.DANIEL PRATT b.Guilford VT 23 Oct.1815 son of Sol[o] & Sally(Younglove)Pratt. See Greeley p.732 for 4 ch.

ii.MARY JANE[8]b.Lex.28 Sep.1822;d.Somerv.4 Oct.1873; m.Somerv.19 Oct.1842 NATHAN TUFTS (1818-87) son of Nathan & Sally(Miller)Tufts. See Greeley p.732 for 4 ch.

iii.CHARLOTTE TEMPLE[8]b.Lex.10 Je 1824;m.20 Oct.1847 GILBERT TUFTS.

iv.HARRIET ELIZABETH[8]b.Som.11 Jly 1828;m.30 Je 1857 CHAS.AUGUSTUS JENKS (b.9 Oct.1822 Salem MA son of Elias & Lydia(Harvey)Jenks.)Ch.Chas.H.[9]b.12 Je,d.5 Ag 1866.

356-v.NATHAN EVERETT[8]b.Charlestown MA 24 Fb 1830.

357-vi.GEORGE HAMMOND[8]b.Charlestown MA 24 May 1833.

MARY [7] (FITTS) ABBOT. Family No. 182.

MARY[7]-182 (FITTS) ABBOT (Richard[6]-75;Daniel[5]-37;Richard[4]-17;Richard[3]-9;Abraham[2]-4; Robert[1]-1) b.Sandown N.H. 29 May 1797. (N.H.V.R.;JHF)

She m.Sandown 3 Dec.1827 NATHANIEL[6]ABBOT of Boscawen N.H. He b.11 Ag 1796; d. Fisherville N.H. 28 Fb 1865 son of Joseph[5] & Molly(Meloon/Maloon)Abbot. Joseph[5]Abbot serv.Col.Peabody's Regt.in the Rev'n. Molly Meloon's mo. & fa. & 3 ch.were captured by Indians 16 May 1753, taken to Montreal & sold to the French. They were ret'd to Salisb. N.H. aft.4½ yrs.spent as servants in Canada.

Mary[7](Fitts)Abbot d.Penacook N.H.3 Aug.1880 (Greeley which spells name Abbott).

CHILDREN OF NATHANIEL & MARY[7] (FITTS) ABBOT: (See also Abbot Gen.)

i.HORACE[8]ABBOT b.23 Nov.1829;m.Enfield N.H.9 Sep.1856 MARY E.LITTLE. No ch.

ii.MARY JANE[8]ABBOT b.5 Je 1831;d.1 Oct.1834.

iii.MARIA F.[8]ABBOT b.28 Mar.1833;d.5 Aug.1851.

iv.JULIA ANN[8]ABBOT b.22 May 1834.

v.MARY JANE[8]ABBOT b.7 Jan.1836;m.Webster N.H. 22 Nov.1855 LEVI W.COUCH. He b. Salis.N.H.19 Sp 1827;d.Penac'k 12 Mar.1889 son of Sam'l & Susan(Call)Couch. Greel. 5 ch.

vi.GEORGE WHITEFIELD[8]ABBOT b.Webster N.H.13 Mar.1837;m.(1)Boston 15 Ag 1865 ALMIRA TUCKER (1844-67)dau.of James L.Tucker. He m.(2)Penacook N.H.14 Dec.1868 ADDIE M.BATCHELDER (b.1834 dau.of Benj.& Eleanor(Simpson)Morrill) Liv.Penacook. Serv. 3 yrs.7th N.H.Regt.Civil War. Ch.:Harry L.[9]b.12 May 1866,d.29 Ag 1867;Myra M.[9]b.1872.

NATHANIEL [7] FITTS of Sandown N.H. Family No. 183.

NATHANIEL[7]-183 FITTS (Richard[6]-75;Daniel[5]-37; Richard[4]-17; Richard[3]-9; Abraham[2]-4; Robert[1]-1) b.Sandown N.H. 28 Sep.1800 (N.H.V.R.;JHF).

Rock.Co.Deeds v.401/117:I Nathaniel Fitts of Sandown yeoman For[$60]..pd by Batchelder Hoyt of Chester..sell..ld in Poplin[6A95rds]..& Rhoda Fitts wife .. 2 Apr.1835. In pres. of Eliphalet Hunt,Elizabeth Hunt,Hiram Fitts,Cynthia Fitts..Rec'd 19 Nov.1863.

Rock.Deeds v.333/379-80:13 Apr.1849..I Richard Fitts of Sandown..yeoman am..bound to Nathaniel Fitts of the same Sandown yeoman in the sum of two thousand dollars..support and maintain the sd Nathaniel..during..life..and shall pay all..just debts of the sd Nathaniel Fitts which he now owes and shall pay to Jane Fitts[$75]..& to Charlotte Fitts[$75].. & to Abel Fitts[$100]..& to Franklin Fitts[$150].. & to Sarah T.Fitts[$100].. when they shall severally arr.at the age of 21y..debts incl.the several notes which Nathaniel Fitts gave to Jane,Charlotte, Abel, Franklin & Sarah Fitts for their Legacies out of the Cyrus Fitts estates he the sd Nathaniel Fitts having given sd notes as being their Gdn. Then obligation void..Richard Fitts in pres.of Eliphalet Hunt,Abel Fitts.. Rec'd 23 Apr.1849.

Rock.Prob.#18882:Richard Fitts..of Sandown..to my sis.Charlotte Mayo & her husb. Henry A.Mayo & to my bro.Abel..real est.in Sandown..whereon I now live.. they the sd Charlotte..Henry..& Abel to support..my fa.Nathaniel Fitts dur.his..life.. To my bro.Franklin .. to my sis.Rhoda Jane Sandborne.. Bro-in-law H.A.Mayo ex'r 24 Sep.1863. Pr.14 Oct.'63.

Rock.Deeds v.402/310-1:I Nathaniel Fitts of Sandown for [$1]..pd by Henry A.Mayo of.. Sandown & Charlotte Mayo wife..and Abel Fitts of..Sandown..quitclaim..All my right..to a ..farm w/all the bldgs.being known as the Richard Fitts farm & the same which I formerly owned & on which I now live[c.130A]..bd'd Ely by ld of Hook & Hoitt,Nly by ld of Wm French & of John Sanborn,Sly by ld of Wm French & Sam'l Goodwin & of John Butler,Wly by ld of heirs of Jas.Bell,also other piece ld in Sand.[c.9A]..bd'd Wly by ld of John Butler & Sly & Ely by ld of Wm French & Nly by the road,also a piece of meadow [c.3A]..in Sandown being the same I bought out of the Cyrus Fitts farm lying on Exeter River, also

all my right in the sawmill known as Hooks saw mill sit'd in Sandown on Exeter River .. all ld above..in Sandown. 7 Jan.1864.In pres.of W[m]W.Stickney,W[m]French.Rec'd 16 Mar.'64.

Rock.Deeds v.403/66:We Henry A.Mayo & Charlotte Mayo wife of Henry & Abel Fitts of Sandown..For[$1,000]..pd by Nathaniel Fitts of Sandown..sell..farm w/all the bldgs sit'd in Sandown being known as the Richard Fitts farm & where the sd Nathaniel Fitts & we now live[c.130A]..bd'd Ely by ld of Hook & Hoitt Nly by ld of Wm French & John Sanborn Sly by ld of Wm French,Sam'l Goodwin & John Butler Wly by ld of the heirs of Jas.Bell.. and I Susan E.Fitts wife of sd Abel..[subject to bond for support of Nathaniel..bond given by Richard Fitts to sd Nathaniel..Apr.13,1849..333/379]..7 Jan.1864. Rec'd 16 Mar.1864.

Rock.Deeds v.407/370-1:Henry A.Mayo,ad'r..of Richard Fitts..to Leonard S.Hook of Sandown..[c.10A]in Sandown..that William Crawford deeded to Richard Fitts Nov.3,1860(388/473)..Also[1/24 of Hook's sawmill]..16 Je 1865. Rec'd 1 Aug.1865.

Nathaniel[7]m.Epping N.H.13 Oct.1825(V.R.) by Rev.Orlando Hinds RHODA PURINTON of Epping. She b.6 Apr.1801;d.Sandown 20 Nov.1848 dau.of Joshua Purington. [Purinton on V.R.for mar. Purington on son Richard's d.rec.;JHF;Greeley Gen.]

Nathaniel[7]d.14 Mar.1867(JHF).[d.14 Mar.1867 ae.66-5-14 erysipelas;d.14 Mar.1868 ae.66-514(2 entries N.H.V.R.)].

CHILDREN OF NATHANIEL[7] & RHODA (PURINTON) FITTS: b.Sandown N.H.(V.R.)

i.RICHARD[8]b.29 Mar.1827;d.Unm.25 Sep.1863. See Probate & Deeds above.

ii.RHODA JANE[8]b.20 Fb 1829;d.diphtheria 4 Nov.1863(JHF);d.Sandown 4 Nov.1864 ae.347-14(N.H.V.R.);m.DAVID SANBORNE of Fremont N.H.

iii.CHARLOTTE[8]b.28 Jan.1832(V.R.);d.Sandown 1911;m.9 Mar.1855 HENRY ALLEN MAYO. He b.Milo ME 22 May 1832;d.Sandown 6 Jly 1911. At least 1 son:John Israel[9](1858-1909).

358-iv.ABEL[8] b.5 Mar.1834 (N.H.V.R.;JHF).

359- v.FRANKLIN[8] b.26 Fb 1836 (N.H.V.R.;JHF).

vi.SARAH ANN[8]b.29 Sep.1840(V.R.;JHF);d.Sand.29 Je 1859;m.Danville N.H.1 Aug.1858 WM E.CLOUGH. He d.N.Y.C.1862. Ch.:Sarah A.[9]b.28 Je 1859,d.Haverhill MA Sep.1879.

HIRAM[7] FITTS of Sandown N.H. Family No. 184.

HIRAM[7]-184 FITTS (Richard[6]-75;Daniel[5]-37;Richard[4]-17;Richard[3]-9;Abraham[2]-4;Robert[1]-1) b.Sandown N.H. 30 Oct.1807 (N.H.V.R.;JHF).

He settl.in Sandown N.H. opposite the Cong'l Meeting House.

1900 Census(13-185-9-38 Soundex-Sandown N.H.):Edwin C.Fitts ae.52 b.N.H.Apr.1848; Mary J.sis.ae.47 b.N.H.Sep.1852.

Rock.Co.Prob.Hiram Fitts of Sandown..Wm French Ad'r. Heirs: Hellen K.Scribner dau. (wife of Mark Scribner),Edwin C.Fitts son,Mary J.Fitts dau.. to see Ezekiel E.Currier to see how much came into Hiram Fitz'hands as Gdn for his ch.[E.E.Currier now gdn for Mary Jane]..going to Danville to see Franklin Fitts on bus.of est..appr'l 12 Apr.1872. Pet. ad'n 3 Apr.1872.

Ibid.:Edwin Fitts of Sand.d.15 Nov.1913.Heirs:sis.Mary Jane Fitts of Sand.& niece Fannie Scribner Brock of Exerett MA dau.of Helen Fitts Scribner dec'd. Chas.I.Brock ad'r.

Ibid.:Mary Jane Fitts of Sand.d.16 Apr.1930 pet'n that of Chas.I.Brock ad'r pet.by Fannie S.Brock of Raymond niece & only next of kin..pet'n 6 May 1930.

Hiram[7]m.28 Jly 1842 MARY JANE CURRIER of Hampstead b.18 Sp 1816;d.12 Mar.'54 dau.of John & Hannah(Currier)Currier (JHF).[m.Hampstead by A.M.Blakeley,she b.13 Sep. 1816(Greeley)].

Hiram[7] d.Sandown N.H.apoplexy,farmer 18 Mar.1872 ae.64-4-18 (N.H.V.R.).

CHILDREN OF HIRAM[7] & MARY JANE (CURRIER) FITTS: (b.Sandown,N.H.)

i.MARION[8] b.20 Jly 1844;d.14 Sep.1844.

ii.INFANT SON[8] b. & d. 27 Jly 1845.

iii.HELEN KIMBALL[8] b.20 Sep.1846; d.30 Sep.1886; m.20 May 1869 MARK S.SCRIBNER. Ch.:Annie L.[9]b.24 Fb 1870,d.28 Sp 1884;Mary F.[9]b.24 Apr.1871,d.bef.1913;Etta H.[9]b.20 Sp 1874,d.bef.1913;Fanny M.[9]b.13 Apr.1876,m.Chas.I.Brock;Frank M.[9]b.20 May 1883,d.y.

iv.EDWIN CYRUS[8] b.16 Apr.1848;d.Sand.15 Nov.1913 ae.65y7m,unm.farmer,typhoid fever, Bur.Cent.Cem.Sandown(N.H.V.R.). See above for Probate.

v.FRANCES MARION[8]b.2 Jan.1850;d.20 Jan.1853 (Greeley).

vi.MARY JANE[8] b.15 Sep.1852 (twin);d.unm.16 Apr.1930. See above.[d.ae.77-7-1(N.H.V.R.)]

vii.MARTHA[8] b.15 Sep.1852 (twin);d.infancy.

CYNTHIA[7] (FITZ) LANE. Family No. 185.

CYNTHIA[7]-185 (FITZ) LANE (Richard[6]-75;Daniel[5]-37;Richard[4]-17; Richard[3]-9; Abraham[2]-4;Robert[1]-1) b.Sandown N.H. 11 Nov.1809 (N.H.V.R.;JHF).

CYNTHIA[7]-185 (FITZ) LANE (Cont'd)

Cynthia[7]m.(2d wife)Sandown N.H. 29 Je 1839 DAVID LANE. He b.Chester N.H. 16 Apr. 1808;d.1 Je 1888 ae.80-1-15(Grave Chester) son of Samuel & Nancy(Currier)Lane.

David Lane had m.(1)Lydia Currier who d.13 Aug.1837(Grave).

Cynthia[7](Fitz)Lane d.14 Nov.1880 ae.71y (Grave Chester).

CHILDREN OF DAVID & CYNTHIA[7] (FITZ) LANE:

i.FRANKLIN[8]LANE. Named Je 1844 in Uncle Cyrus[7]'Will. [Could this by same ch.listed below as David F.?] Franklin is listed by JHF but David F. is not.

ii.HARRIET GOODWIN[8] LANE b.4 Sep.1841;d.1934(Grave Chester);m.Vineland N.J. 20 Ap 1871 EMORY ANDREWS. He b.Salem PA 24 Mar.1833;d.Marysville TN 11 Mar.1877 son of Chas.& Ann(Pease)Andrews. Ch.:Frank Emory[9] b.Vineland 9 Mar.1874.

iii.DAVID F.[8]LANE [b.5 Fb 1844(Greeley)];d.30 Oct.1847 ae.3-8-25 (Grave Chester). [Is it likely that this is the same son as"Franklin"named in Je 1844 Will of Cyrus[7]? See above.]

iv.MARY M.[8]LANE b.1846;d.1927 (Grave Chester N.H.).

v.LAURENS[8]LANE (son) d.2 Jly 1873 ae.20-10-23 (Grave Chester).

vi.JOSEPHINE[8]LANE. Added by JHF. Nothing known.

vii.SAMUEL[8]LANE. Added by JHF. Nothing known.

Note:Sarah E.Lane 1835-1934(Grave Chester) seems likely to be dau.of David Lane by his first wife. No knowledge of other children.

REV.DANIEL [7] FITZ of Ipswich MA. Family No. 186.

REV.DANIEL[7]-186 FITZ ([Samuel]Currier[6]-76; Daniel[5]-37; Richard[4]-17; Richard[3]-9; Abraham[2]-4;Robert[1]-1) b.Sandown N.H. 28 May 1795.

Daniel[7]studied in Derry and Atkinson N.H. & grad.Dartmouth College 11 Aug.1818. He grad.from Andover Theological Seminary 28 Sep.1825. Most of his active ministry was in Ipswich MA. He was ordained there 28 Je 1826 as colleague pastor with Rev.Joseph Dana & when Dr.Dana d.11 Nov.1827 Rev.Daniel[7]Fitz became sole pastor of the South Church in Ipswich. He rec'd D.D. degree from Dartmouth 1862.

He taught in Pinkerton Acad. Derry 1818. Then was Principal of the Acad.in Salisbury N.H. & of the Acad.in Marblehead MA bef.going on to his theological studies at Andover.

He m.(1)Henniker N.H.5 Sep.1826 CAROLINE SAWYER. She b.Henniker 28 May 1804;d. Ips.MA 10 Jan.1862 ae.57 dau.of Rev.Moses & Frances(Kimball)Sawyer. [int.11 Aug.1826 (Ips.V.R.)].

He m.(2)Westborough MA 14 Apr.1863 HANNAH BARDWELL DEMOND BOWMAN dau. of Thomas & Sarah Clark of Barre & wid.of(1)Capt.Daniel J.Leland & (2)Hon.Joseph Bowman. Rev.Daniel[7]Fitz d.2 Sep.1869 & was bur.from the Church in Ipswich. Some of his sermons have been published.

CHILDREN OF REV.DANIEL[7] & CAROLINE (SAWYER) FITZ: b.Ipswich MA.

Note:Some sources(incl.JHF)use"Caroline Fitz Sawyer" and of course she was a descend. of Ann[5]-41 (Fitts)Sawyer & may have carried that middle name. See p.112.

i.SARAH ADAMS[8] b.30 Je 1827(V.R.); d.21 Nov.1848; m.5 May 1847 JOSEPH BURBEEN[7] WALKER. He b.Concord N.H.12 Je 1822;d.8 Jan.1913(Grave No.State St.Cem.Concord)son of Capt.Joseph & Ann[6](Sawyer)Walker & grson of Ann[5]-41(Fitts)Sawyer.(See p.112) Sarah[8] had no ch. Joseph Burbeen[7]WALKER m.(2)1 May 1850 Elizabeth Lord Upham (1830-1913) dau.of Hon.Nath'l Gookin & Betsey Watts(Lord)Upham. Their 6 ch.are in Hist.Salis.p.761-2 & are Fitts descendants through their fa.who grad.Yale 1844 & was a prominent Concord lawyer. Walker graves are in same lot as the stone for Countess Sarah Rumford only dau. of Count Rumford & grdau.of Rev.Timothy Walker.. & stones of Sarah(Walker)Thompson (1739-92)dau.of Rev.Tim.Walker & wife of Sir Benj.Thompson,Count Rumford,former wid. of Col.Benj.Rolfe & of Col.Benj.Rolfe(1710-71). Walkers & Rolfes prominent in Concord history. Sarah[8](Fitz)Walker was educ.at Ips.Fem.Sem. & in Choate's Sch.in Essex MA.

ii.GEORGE CURRIER[8]b.14 Apr.1830(V.R.); d.9 Aug.1873; m.Arlington VT(V.R.)9 Fb 1854 MARY BUCK CROFUT (b.22 Apr.1833). Ch.: George Lendrum[9] d.; Daniel[9]b.15 Aug.1860 who lived Ips. [Geo.C.[8]liv.Ips.& was in express bus.(Hist.Salis.p.763)]

iii.LOUISE ADAMS[8]b.17 May 1833(V.R."Louisa A.");d.17 Oct.1847 a.14y5m(C.R.2 Ips.V.R.)

iv.DANIEL FRANCIS[8]b.14 Aug.1837(twin);grad Harvard 1859,lawyer Boston;m.10 Oct.1865 MARY FRANCES WADE b.23 Aug.1843 dau.of Wm & Mary P.Wade of Somerville MA. Ch.: Daniel F.[9]b.28 Nov.1870;d.Worcester(res.Somerville)8 Nov.1919 ae.48(V.R.) [wife:Mae F.]; Mary Wade[9] b.8 Dec.1871.

v.CAROLINE FRANCES[8] b.14 Aug.1837(twin); d.Boston 30 Mar.1911; m.Ips.1 Sp 1858 JOSEPH WHEELER WOODS b.Ashburnham MA 17 Jly 1829;d.Boston 15 Apr.1912 (dry goods merchant). 6 ch.in Hist.Salis.N.H.p.764 & Sawyer Gen.

EBENEZER [7] FITTS of Sandown N.H. **Family No. 187.**

EBENEZER[7]-187 FITTS (Daniel[6]-77;Daniel[5]-37;Richard[4]-17;Richard[3]-9;Abra[m2]-4;Robert[1]-1) b.Sandown N.H. 31 Jan.1802 (N.H.V.R.;JHF).

Settled in Sandown N.H.

He m.Nov.1824 LOUISA BROWN. She d.25 May 1843 ae.39 & he d.13 Aug.1854.

CHILDREN OF EBENEZER[7] & LOUISA (BROWN) FITTS:

i.ABEL BROWN[8] b.10 Apr.1825(V.R.;JHF);d.31 Oct.1828(JHF).

ii.RUTH EMILY[8] b.4 Fb 1827(V.R.;JHF); m.her cousin Dr.John[8]Sanborne son of Rufus & Betsey[7](Fitts)Sanborne.

iii.MARTHA ELISABETH[8] b.22 Sep.1829;d.16 Oct.1848(JHF);d.consumption 10 Oct.1848 a. 19y(Salis.MA V.R.as"Elizabeth"). Prob.the Martha E.(Salis.MA V.R.) whose int.m.13 Aug. 1848 to Wm Currier of Lynn MA.

CURRIER [7] FITTS of Corinth VT. **Family No. 188.**

CURRIER[7]-188 FITTS (Abel[6]-78;Daniel[5]-37;Richard[4]-17;Richard[3]-9;Abraham[2]-4; Robert[1]-1) b.Vershire VT 15 Aug.1803 (VT V.R.;JHF).

He m.(1) Washington VT 28 Mar.1833(VT V.R.sent) [25 Mar.1833(JHF)] JEMIMA EATON GEORGE who d.5 Fb 1850(VT V.R.sent)[10 Fb 1850 JHF](Corinth Cor.Cem.) dau.of Joshua & Rhoda F.George. [Jemima b.Wash.VT 16 Aug.1804(Corresp.)]

Currier[7]m.(2)18 Apr.1851 SOPHIA CHENEY b.Wash.VT 15 Jan.1826;d.Corinth VT 22 Ag. 1863 ae.37y7m7d(VT V.R.)dau.of Ezekiel & Betsey(Atwood)Cheney.

Currier[7]d.Corinth VT 8 Apr.1869 ae.65y7m(VT V.R.)

CHILDREN OF CURRIER[7] & JEMIMA EATON (GEORGE) FITTS:

i.CYNTHIA D.[8]b.19 Jan.1834(VT V.R.);b.9 Jan.1834(JHF);d.30 Sep.1841(V.R.);d.30 Sep.1844 (JHF). [VT V.R.dates ck'd twice by Corresp.]

ii.CARRIE SLEEPER[8]b.Vershire VT 17 Sep.1835(JHF);[same date"Curvin"? V.R.];"Caroline Fitts"d.Corinth 23 Nov.1897 ae.62y2m(b.Vershire dau.of Currier & Jem.)(V.R.);m.Ely VT 30 Apr.1879 by Rev.A.J.Dunton G.A.FULLER (VT V.R.). Perhaps also the Caroline L.Fitts (60y,3d mar.)who m.Salis.VT 16 Sep.1896 by Rev.R.J.Barton JOHN N.ARIEL.

360-iii.JOSHUA GEORGE[8] b.Corinth VT 8 Je 1837 (VT V.R.;JHF).

361-iv.ABEL C.[8] b.Corinth VT 14 Aug.1839(V.R.);b.4 Aug.1839(JHF).

v.NANCY S.[8]b.14 Oct.1841(VT V.R.);b.4 Oct.1841(JHF);d.Corinth 12 Jan.1892 ae.50-2-29 congestion lungs(VT V.R.sent).

362-vi.JOHN WESLEY M.[8]b.Corinth VT 11 Fb 1845(VT V.R.);b.11 Jan.1845(JHF).

vii.MARY ANN[8]b.26 Dec.1849(VT V.R.;JHF);d.11 May 1850(V.R.;JHF)Corinth Cor.Cem.

CHILDREN OF CURRIER[7] & SOPHIA (CHENEY) FITTS:

viii.CHARLES A.[8]b.Corinth 8 Mar.1852;d.Corinth 6 Sep.1853(VT V.R.;JHF).

ix.MARY EMMA[8]b.Corinth 7 Dec.1853(V.R.;JHF);m.Chelsea VT 19 Mar.1899 by Rev.W.E. Allen EDWARD M.SMITH (VT V.R.). No ch. She d.29 Jan.1923. He d.17 Mar.1911.

363-x.CORA LILLIAN[8]b.Corinth 24 May 1856(V.R.;JHF);m.GEORGE ALBERT TULLAR.

xi.SOPHIA[8] b.22 Aug.1863 Corinth VT(VT V.R.). No headstone in cem.& not in JHF.

DANIEL [7] FITTS of Washington VT. **Family No. 189.**

DANIEL[7]-189 FITTS (Abel[6]-78;Daniel[5]-37;Richard[4]-17;Richard[3]-9;Abraham[2]-4;Robert[1]-1) b.Vershire VT 3 Jan.1808 (VT V.R.;JHF;date on Julia's old fam.sampler)

Daniel[7]m.2 Aug.1838(JHF who uses Elmira); m.22 Aug.1838(sampler & old fam.chart) ALMIRA SAWYER. She b.23 Sep.1819(old chart & sampler);b.13 Sep.1817(p.29)[13 Sep.1819 (p.18)](Hist.Salis.N.H.)dau.of Plant[6](19 Ap 1779-28 Fb 1840)& Ruth(Eastman)Sawyer of So. Hampton N.H.[Richard[5](31 May 1748-22 Je 1818)& Elizabeth(Clark)Sawyer of Corinth VT.] Almira(b.Corinth)d.Washington VT 11 Sep.1864(VT V.R.;JHF;chart;sampler).

Daniel[7]Fitts d.Washington VT 19 Aug.1880 ae.72y7m16d (VT V.R.;sampler).

CHILDREN OF DANIEL[7] & ALMIRA (SAWYER) FITTS:

364-i.MARY JANE[8]b.23 Aug.1840;m.GILES R.[B?] DURKEE.

365-ii.JULIA ANN[8]b.Washington VT 15 May 1842(VT V.R.;JHF);m.CHARLES W.HEATH.

iii.LUCINA[8]b.Wash.VT 14 Jly 1845(V.R.);d.9 Oct.1917(sampler);m.Wash.VT 24 Nov.1881 by Rev.L.G.Clarke(VT V.R.sent) I.B.PALMER.[m.28 Nov.1881 old chart to"Uncle Jim"Palmer] Ch.:Charles[9];George[9] (liv.Williamstown VT).

366-iv.JAMES MONROE[8]b.Wash.VT 5 Mar.1847 (VT V.R.).

v.EMELINE D.[8]b.26 Oct.1850;d.30 Jly 1881;m.1 Jan.1877 A.D.MOULTON. Ch.(fr.sampler): Fred A.[9]b.21 May 1878,d.28 Mar.1970;Willie S.[9]b.16 May 1881,d.9 Aug.1881.

vi.HIRAM[8]b.Wash.VT 20 May 1857(V.R.);Unm.;d.Barre VT 15 Dec.1913(sampler)ae.56-7-25.

367-vii.HOMER[8]b.Washington VT 19 Aug.1859 (VT V.R.)

viii.INFANT SON[8]b. & d.14 Jly 1844. (Added fr.old chart.)

ix.INFANT SON[8] b. & d.16 Je 1849. (Added fr.old chart). Last 2 ch.do not appear in JHF or on sampler nor were they sent fr.VT V.R.

LYMAN [7] FITTS of Vershire VT. Family No. 190.

LYMAN[7]-190 FITTS (Abel[6]-78;Daniel[5]-37;Richard[4]-17;Richard[3]-9;Abraham[2]-4;Robert[1]-1) b.Vershire VT 21 Je 1815 (VT V.R.;JHF).

1860 Census(Versh.VT):Lyman Fitz 45 b.VT;Hannah B.46 b.N.H.;Ellen 17 b.VT;Houston 9 b.VT;Frank R.7 b.VT;Daniel W.5 b.VT.

Lyman[7]Fitts m.12 Je 1838 by Cong'l min. Rev.Jonathan Clement of Chester N.H.(N.H. V.R.) HANNAH B.FITTS of Sandown N.H. She b.Sand.19 Je 1814;d."Hannah Boynton Fitts" Vershire VT 17 Oct.1908(VT V.R.) dau.of Daniel[6]-77 & Hannah(French)Fitts. See p.131.

"Lyman Fitz"d.Ely VT 23 Aug.1880 consumption ae.65y2m2d (VT V.R.)

CHILDREN OF LYMAN[7] & HANNAH B. (FITTS) FITTS:

i.ELIZABETH A.[8]b.12 May 1839;d.1918;m.9 Oct.1865 HENRY BRYANT. Ch.:Kate[9] (1865-1942)m.Clayton Allen. [Ch.:Roland[10];Paul[10];Marion[10] b.1908];Harry F.[9](1870-1939)m.1914 Marion Camp.[Ch.:Frances L.[10](b.1916)m.Donald M.Ladd. Ch.: Steven B.[11]b.1945; Charles H.[11]b.1953].Roland[10]Allen m.Fern----. Ch.:Frederick[11];Althea[11];Ruth[11];Wilma[11].

ii.ELLEN AUGUSTA[8]b.18 Sep.1842;m.(1)[Ellen A.Fitz ae.22 no par.given]22 Sep.1860 Fairlee VT OSCAR S.TITUS(V.R.sent);m.[Ellen A.Fitts 40 2d mar.dau.of Lyman & Hannah] m.by Rev.J.D.Cross Chelsea VT 8 Mar.1881 IRA HOOD (VT V.R.sent). No ch.fide corresp.

368-iii.SAMUEL HOUSTON[8] b.26 Apr.1851 (JHF).

369-iv.FRANK RICHARD[8] b.21 Dec.1852 Vershire VT.

370-v.DANIEL WEBSTER[8] b.6 Jan.1855 Vershire VT.

CHALLIS [7] FITTS. Family No. 191.

CHALLIS[7]-191 FITTS (Richard[6]-79; Jonathan[5]-38; Richard[4]-17; Richard[3]-9; Abraham[2]-4; Robert[1]-1) b.South Hampton N.H. 17 Fb 1796. Name also spelled Chellis.

He settl.Dunbarton N.H. The old nut trees around the Fitts farm there grew fr. nuts which Hannah(Peaslee)Fitts brought fr.her home in Newton N.H. They lived near Page's Corner not far fr.the ho.where Molly Stark lived as a girl.

WILL RICHARD[6]-79 FITTS (1767-1836): I Richard Fitts of South Hampton.. husbandman.. last will..unto my beloved wife Elizabeth..use..[1/3 pt of real est.in So.Hamp.& $200 of personal prop.she shall choose]..to my son Joseph[1 cow 3 sheep & $100..]to my dau.Molly Fitts[1 cow 3 sheep & use of NE front Chamber as long as unm.]with a priv..in the garret and cellar also a priv...in the kitchen to wash and bake[& 5 bus.Indian Corn yrly & good wood at the door sufficient to support one fire & $100 when mar.] ..to my son Chellis [$100]..to my dau.Elizabeth Peaslee wife of Richard Peaslee [$25]..[to sons Richard & Nath'l ea.½ of real est.]..to son William[$100]..to son Jonathan[$100]..to Sally Dow wife of Rufus Dow[$25]..to Almira Gile wife of Anson Gile[$25].. sons Richard & Nath'l ex'rs..21 Nov.1836. Ephraim Fitts Richard Fitts

In pres.of
George W.Pilsbury
John Palmer

Inventory Richard[6]-79 Fitts: Includes $947.68 personal plus Home place[c.50A] & c.26½A 'Graves land' & c.31A Aspen hill land & 4A in Kingston. Total:$ 4,367.68.

Rock.Co.Deeds v.492/201:We Challis Fitts of Dunbarton.. & Elizabeth P. Fitts of South Hampton.. For[$205]..pd by Nelson A.Copeland of South Hampton..a..tract of ld sit'd in E.Kingston & So.Hamp.. called the Osgood & Fitts ld & containing[c.20A].. sit'd on both sides of the old Aspin Hill road bd'd .. Nly by the old rd leading by Geo.W.Woodman thru Burnt Swamp thence Ely by ld of Wm Pillsbury heirs then Sly by ld of Geo.W.Fitts then again Ely by old Aspin Hill Road Sly by Powow Riv.& Wly by ld of Aaron Gale's heirs .. subject to flowage..27 Oct.1882. Challis Fitts, Elizabeth P.Fitts, in pres.of Asa Butler, Lewis C.Fitts, Harriet A.Fitts, John Hoit. Rec'd Jan.3,1884.

Rock.Co.Deeds v.504/33:We Challis Fitts of Dunbarton & Elizabeth P.Fitts of So.Hamp. ..For[$5175]..to us..pd by Alvah W.Sargent of Newton[N.H.]& John E.Currier of Merrimac ..MA..sell..peice of ld ..in So.Hamp.the'Graves ld so called'lying on E. side of the Haverhill & Exeter rd on the S by ld of Andrew J.Currier on E by the Bugsmouth Hill Rd on N by ld of James M.& Geo.W.Goodwin on W by Haverhill & Exeter rd [c.26A]..Also another piece in So.Hamp.call'Aspen Hill Land' bd'd on S on the Aspen rd on W by ld called the 'Kimball Land'& owned by Dow and Fitts & ld of the heirs of Timothy Currier to bd bet. Newton & E.Kingston thence Nly on sd heirs ld to Powow River Nly on Powow River to Asphan Hill Road [c.44A]..subject to flowage..27 Oct.1882. Rec'd 13 Apr.1886...

These 1882 Deeds may give us some further clues to the ancient Aspen Hill lds that belonged to this branch of the fam.when they settl.early in South Hampton N.H.

Capt.Caleb Page built his ho.at Page's Cor.in Dunbarton c.1759 & Molly(Page)Stark was b.there. The Pages owned a great deal of ld in the vicinity. Joseph Leach bot ld of John Page 23 Oct.1805 & built a ho.by 1808. John Leach was killed in haying season when his team ran away and in 1828 the Leach farm was sold to Challis Fitts & remained in the Fitts family until 1935. (On West side of Rte.13 not far South of Page's Corner)

Challis[7]of South Hampton m.28 Fb 1828 (V.R.rep'd fr.Plaistow N.H.)by Elder John Harriman HANNAH PEASLEE of Newtown[Newton N.H.]. She b.Newton 16 Apr.1800; d.Dunbarton 28 Jly 1865 ae.65y3m12d tumor(V.R.)dau.of Obadiah(1767-1846) & Hannah(Bartlett) Peaslee. Obadiah[5](b.12 Aug.1767)son of Moses[4]& Mary(Gove)Peaslee. Hannah Bartlett b. 11 May 1775;d.9 Apr.1860 dau.of Richard(1738-1818)& Hannah(Batchelder)Bartlett.

JHF:Hannah R.Peaslee but d.rec.as Hannah B.Fitts 1865.

Challis[7]d.22 Je 1883 Dunbarton N.H.a.87-4-5 apoplexy (N.H.V.R.). They are bur.Page's Cor.Cem.No.Dunbarton,N.H.[Merr.Co.Prob.#11371:Challis Fitts d.intestate.. Lewis C.ad'r.] In est.settl.of his bro.Richard[7](1880)he signed name"Challis" but some rec.as Chellis.

CHILDREN OF CHALLIS[7] & HANNAH (PEASLEE) FITTS:

i.HANNAH ELIZABETH[8]b.10 Nov.1829;d.17 Jan.1835.[ae.5y2m7d Grave Page's Cor.Cem.]

ii.CAROLINE LOUISA[8]b.23 Sep.1831;d.14 Jan.1835.[ae.3y3m22d Grave]

iii.HARRIET ALVIRA[8]b.29 May 1833(d.rec.V.R.;JHF);d.Dunb.21 Apr.1914 a.80-10-22(V.R.); a.80-10-23 Grave sent(No.Dunb.Cem.Page's Cor.) [Named in Will of Uncle Richard[7]1880.]

371-iv.RICHARD PEASLEE[8]b.Dunbarton N.H. 12 Jly 1837.

372-v.LEWIS CHALLIS[8] b.Dunbarton N.H. 28 May 1842(Grave);b.23 May 1842(JHF).

Note:Challis' Grave(Page's Cor.Cem.)has marker of service as Soldier in War of 1812.

WILLIAM [7] FITTS of Kensington N.H. Family No. 192.

WILLIAM[7]-192 FITTS (Richard[6]-79; Jonathan[5]-38; Richard[4]-17; Richard[3]-9; Abraham[2]-4; Robert[1]-1) b.prob.in South Hampton N.H. 1802 (JHF).

1850 Census(Kensington N.H. Ho.47,fam.55): William F.Fitts 22 farmer real est.$1800 b. N.H.;Elizabeth 57 b.MA;Benjamin 16 farmer b.N.H. attend.school;Joanna 19 b.N.H. attend. school. (Ho.48,fam.56): Jonathan Fitts 46 farmer real est.$1400 b.N.H.; Abigail 47 b.MA [i.e.Jonathan[7]bro.of Wm[7]-192 who was liv.next door to Wid.Elizabeth(Abbott)Fitts.]

Rock.Co.Deeds v.543/145:I Benjamin A.Fitts of Kensington..For[$4550]..pd by George W. Sanborn of E.Kingston N.H.& Jacob Carlisle of Exeter N.H...sell..(exsept that I reserve to myself the right to the use of the two wells of water on the premises)..tract of Farm ld ..partly in sd Kensington & partly in So.Hampton N.H.w/the Bldgs thereon [c.100A]..bd'd Wly by ld of the Heirs of Rufus F.Dow Sly on ld of the Heirs of Aaron Eaton Ely on ld of Jonathan F.Badger & ld of the Heirs of Sarah Weire Nly by the South Road so called.. 10 Aug.1893.. In pres.of John L.Eaton,Joseph N.Austin.. Rec'd 19 Je 1894.

Benj.A.Fitts was ment.of the 1880 Will of his Uncle Richard[7] (Rock.Co.Probate)

Rock.Co.Prob.:Elisabeth Fitts late of Kensington d.intest.the ch.& next of kin pray ad'n to Wm F.Fitts of Kensington..24 Oct.1866.. Joanna A.Prescott;Chas.S.Prescott;Benjamin A.Fitts;William F.Fitts.

Ibid.:Benj.A.Fitts of Kensington heirs:Charles W.Prescott(neph.)of Erie PA; Mary E.Prescott of Pts.(niece); Josephine Fitts Prescott(niece)of Boston; Harriet E.Card(niece)of Kensington. Benj.A.Fitts d.intest.7 Sep.1899;pet'n for appraisal 13 Oct.1899.

Ibid.:Jonathan Fitts of Kensington,Benj.A.Ex'r.Proved 20 Aug.1890.. to bro.Chellis Fitts of Dunbarton[Harriet A.Fitts & Lewis C.Fitts signed ea.for ½of share of Challis]..to sis.Almira Gile wife of Anson Gile of So.Hamp.[F.Lurania Huntington formerly F.Lurania Gile & Frank P.Gile signed]to neice Joanna A.Prescott wife of Chas.S.Prescott of Pts..to Harriet E.Fitts[Harriet E.Card formerly Harriet E.Fitts signed]dau.of my nephew Wm F.Fitts now dec'd...all rest & res.to nephew Benjamin A.Fitts...9 Apr.1879.

Hattie E.Fitts,grniece,ch.of Wm F.Fitts was named in 1880 Will of Wm F.[8]Fitts' Uncle Richard[7] Fitts. See p.132. Note also fam.bequests in Will of Polly[7][Molly]Fitts d.1880.

Joseph[7]Fitts d.8 Nov.1848 ae.56-3-3 is bur.near Wm[7]-192 Fitts' fam.in Cem. behind So. Hampton N.H. School.

William[7]m.int.18 Mar.1826(Newburyport MA V.R.);m.2 Apr.1826(C.R.10 Newbury MA V. R.sent) ELIZABETH ABBOTT. She b.Newburyport MA 1 Fb 1793(Corresp.);d.5 Mar.186- ae 73y4m[support bracing stone covers right side of date So.Hamp.Cem.behind school] dau.of Benj.& Joanna(Holmes)Abbott.(Corresp.)

William[7]d.29 Aug.1844 ae.42(Grave);d.Kensington 26 Aug.1844 ae.42 consumption farmer (N.H.V.R.);d.29 Aug.1844(JHF). Bur.old Town Cem.rear of school So.Hampton N.H.

CHILDREN OF WILLIAM[7] & ELIZABETH (ABBOTT) FITTS:

i.MARY ELIZABETH[8]b.9 May 1826 Newburyport MA V.R.sent; d.Kensington N.H. 23 May 1843 ae.17-0-16 consumption(N.H.V.R.;Grave).[There may be some error here as N.H.V.R. has a b.rec.for Mary Elizabeth(no date thereon)which calls her 3d ch.of Wm & Eliz.]

ii.WILLIAM FRANCIS[8]b.So.Hampton N.H.15 Apr.1828(N.H.V.R.)[2d V.R.no date says "4th ch."];d.Kens.13 Jan.1868 ae 38[sic]carpenter typhoid fever[2d V.R.ae.39?6m28d];ae.39y9m (Grave);m.HARRIETT M.GEORGE of Newburyport MA. She d.Kens.9 Apr.1863 ae.32y8m typhoid fever(N.H.V.R.);d.10 Ap 1863 ae.32y7m(Grave)Bur.So.Hamp. Ch.:Harriet E.[9]b.1863, d.1918 m.Charles E.Card b.1861,d.1951.

373-iii.JOANNA ABBOTT[8]b.South Hampton N.H.4 Oct.1830(N.H.V.R.)[2d V.R.no date says"2d ch."];m.CHARLES SMITH PRESCOTT.

iv.BENJAMIN ABBOTT[8]b.Kensington N.H.5 Oct.1833(V.R.;Grave So.Hamp.);d.7 Sep.1899 ae.65y11m(V.R.fr.Kens.;Grave So.Hamp.)nephritis & cystitis.["1st ch."on one V.R.]

SALLY [7] (FITTS) DOW. Family No. 193.

SALLY[7] (FITTS) DOW (Richard[6]-79; Jonathan[5]-38; Richard[4]-17; Richard[3]-9; Abraham[2]-4; Robert[1]-1) b.13 Feb.1807 (Grave).

Rock.Co.Deeds v.201/195:I Jonathan Fitts of South Hampton..Yeoman For.. [£78] pd by my Brother Richard Fitts of the same South Hampton.. Yeoman.. Quit claim unto the sd Richard Fitts all my right Title.. I now have ..unto all the lds lying in South Hampton & salt marsh lying in Salisbury MA.. that was Given me in my Hon[d] Grandfather Richard Fittses last Will ..9 Nov.1793. Jonathan Fitts ..in pres.of Israel Sawyer, Joseph Merrill.

The above Deed is apparently from Jonathan[6]-80 to Richard[6]-79. See Will of Richard[4]-17 on p.89. We believe some of these old lds that had belonged to Richard[4]-17 came at last into the family of Sally[7]-193(Fitts)Dow though more Deed work needs to be done.

Note also on p.106 the fam.of Elizabeth[6](Fitts)Dow who m.Co[1]Rufus Dow's fa.

Sally[7]m.Co[1]RUFUS DOW. He b.5 Jan.1805(Grave);d.22 Apr.1871 ae.66(Grave;Town V.R.) son of Reuben Smith[7]& Betsey(Leavitt)Dow. They settl.in South Hampton N.H.

Sally[7] d.10 May 1871(Grave). Bur.South Hampton N.H.

CHILD OF COL.RUFUS & SALLY[7] (FITTS) DOW:

i.RUFUS FRANKLIN[8]DOW b.30 May 1831;d.14 May 1890(Grave);m.Dec.1854 Mary M.Merrill(21 Dec.1834-24 Jan.1914)dau.of Joseph & Dolly F.(Morrill)Merrill. [Jos.Merrill wrote Hist.Amesbury].Dow ch.:Mary Emeline[9]b.4 Nov.1855,d.22 Mar.1872 ae.16-4-18(Grave;V.R.); Frank[9]b.& d.26 Je 1857(Grave);Fannie A.[9]b.11 Jan.1858,m.26 Sp 1883 Joseph Greely; Carrie Lillian[9]b.18 Jan.1861,d.17 Je 1931(Grave),m.Edgar W.Wyman(28 May 1861-27 Ap 1927 ae.66);Rufus Franklin Jr.[9]b.6 Nov.1862,d.9 May 1897,m.19 Oct.1892 Carrie Mowatt Chase (26 Aug.1851-30 Je 1902);Sally Fitts[9]b.17 Sp 1871,d.23 Fb 1872 ae.5m6d(Grave;V.R.as Sadie F.) [Carrie L.[9]Dow m.Edgar Wyman 25 Apr.1893.]

Note:Ch.of Reuben Smith[7]Dow incl.:Reuben(d.4 Jan.1861 ae.71),m.1812 Hannah Hackett; Nabby & Plumy(apparently ch.of 2d wife Elizabeth[6]Fitts[see p.106]);Col.Rufus b.1805(see above);Betsy b.1811,d.1884,m.___Pillsbury;Gilman b.1807,d.1847,m.Sarah E.Currier. 5 ch.

ALMIRA [7] (FITTS) GILE. Family No. 194.

ALMIRA[7]-194 (FITTS) GILE (Richard[6]-79;Jonathan[5]-38;Richard[4]-17;Richard[3]-9;Abraham[2]-4;Robert[1]-1) b.26 Feb.1812 (Grave).

Rock.Co.Prob.Will of Richard[7]Fitts(1880)names Laurania Huntington(niece) who signed as F.Lurania Huntington. A.M.Huntington signed as gdn for Almira Gile also in Will as were Frank P.Gile & an uniden.Elizabeth Tuxbury(niece,wife of Frederick Tuxbury).

Almira[7]m.30 Apr.1834 by Rev.Sam'l C.Gilbert ANSON GILE of So.Hampton N.H. He b. 30 Aug.1808;d.2 Fb 1881 ae.74(Center Cem.So.Hamp.;V.R.).

Almira[7] d.1 Dec.1883 (Grave Center Cem.).

CHILDREN OF ANSON & ALMIRA[7] (FITTS) GILE:

i.ELLEN[8]GILE d.14 Dec.1845 ae.3y14d.

ii.MARY ANN[8]GILE d.10 May 1857 ae.10y5m22d (Grave[difficult to read];V.R.).

iii.FRANCES LAURANA[8]GILE (Lorena/Lurania/Annie) b.9 Aug.1849;d.29 Apr.1916;m.ALEXANDER M.HUNTINGTON.

iv.FRANK P.[8]GILE b.13 Je 1852;d.1 Apr.1938 ae.85y;m.1 Sep.1881 SUSAN BAGLEY who d.9 Fb 1903. At least 1 dau.:Annie(Gile)French.

v.SARAH[8]GILE (added by local authority). Could she poss.be Sarah Elizabeth & be the unident.Elizabeth Tuxbury named in 1880 Will?

JONATHAN [7] FITTS of Harrisville OH. Family No. 195.

JONATHAN[7]-195 FITTS (Jonathan[6]-80;Jonathan[5]-38;Richard[4]-17;Richard[3]-9;Abraham[2]-4;

Robert[1]-1) b.Unity N.H. 24 Oct.1796 (Thurston Gen.).
1820 Census(Medina Co.OH Harrisville):Jonathan Fitz 2m(16-25);1f(16-25);2 foreign.
1830 Census(Harrisville OH):Jonathan Fitts 1m(5-10),1m(30-40);2f(-5),2f(5-10),1f(30-40).
1850 Census(Harrisville OH):Jonathan Fitts 34 farmer b.VT;Nancy 34 v.VT;Melton 16 b. OH; Rollin 7 b.OH; Hervey E. 6 b.OH; Virgil 2 b.OH.
Jonathan[7] was 12 in 1807 when the fam.mov.fr.N.H.to Smithville N.Y.(Chenango Co.)He mov.alone in 1817 to Harrisville OH(now Lodi) a pioneer town w/few white settlers. After 2 yrs.he went back to Smithville to marry & brought his bride to Harrisville to live. He was a Jus.Peace 1830 & serv.on a Com.to define school districts. He was called"Squire".
Women in Western Reserve bef.1840(1850)incl.Mrs.Jonathan Fitts(Patty Chamberlain) b. Smithville N.Y. Came 1819. And also(all b.Harrisv.):Mrs.Geo.Burr(Celinda Fitts);Mrs.John Wells(Sophia Fitts);Julia Fitts;Weltha Fitts;Sylvia Fitts. ["Last res.Mich."for Sophia, Julia, Weltha.] Info.sent by corresp.
Jonathan[7] m.(1)4 Jan.1820(Thurston Gen.)Smithville N.Y. MARTHA CHAMBERLAIN. She b.7 Jan.1794;d.Harrisv.OH 19 Jly 1839.
He m.(2)3 Je 1841Elyria(Lorain Co.OH) NANCY DeWITT. She b.22 Aug.1816 VT;d.Elyria OH 4 Fb 1859[1854?] dau.of Wainwright & Silence(Ranney) Witt. Wainwright Witt was a blacksmith & brot his fam.fr.Westminster West VT to Harrisville OH when Nancy was 10. She taught in a log school house c.1835. By the time of her d.her bro.Elijah DeWitt had become a banker in Elyria & that is prob.why she mov.there aft.Jonathan[7]'s d. Wainw't Witt had a cider distillery (1825)in Westminster West VT. He prob.b.Petersham MA c.1777 & m.Silence Ranney(dau.of Elijah Ranney)c.1799. Their eldest son Elijah Witt"then a doctor"later a banker mov.1824 to Medina Co.OH. In 1826 the rest of the fam.followed him & it was then they changed their name to DeWitt. Silence was dau.of Elijah & Elizabeth (Root)Ranney. This DeWitt & Ranney info.fr.corresp.
Jonathan[7] d.Harrisville OH(now Lodi) 1 Je 1850 (Corresp.).
CHILDREN OF JONATHAN[7] & MARTHA (CHAMBERLAIN) FITTS: b.Harrisville OH.
i.HIRAM LEWIS[8] b.22 Fb 1821;d.26 Apr.1838. Unm.
ii.SYLVIA[8] b.11 Jly 1822;d.7 Jly 1838. Unm.
iii.CELINDA[8] b.13 Mar.1824;m.12 Fb 1845 GEORGE BURR.
iv.SOPHIA[8]b.15 Sp 1825;d.Coral IL 5 Fb 1847;m.5 May 1846 JOHN T.WELLS.
v.SOPHRONIA[8]b.22 Dec.1827;d.29 Je 1849.
vi.JULIA DeFRANCY[8]b.2 Jan.1832;d.19 Jly 1843.
vii.WEALTHY[8] (twin) b.9 Mar.1834;d.13 Nov.1838.
viii.WELTON[8] (twin)(boy) b.9 Mar.1834;d.17 Je 1862.
CHILDREN OF JONATHAN[7] & NANCY (DeWITT) FITTS: b.Harrisville OH.
374-ix.ROLLIN JONATHAN[8] b.5 Fb 1843.
375-x.HARVEY EDWARD[8] b.6 Oct.1844.
xi.VIRGIL[8] b.12 Oct.1847;d.5 Oct.1850.

HIRAM LEWIS[7] FITTS of Smithville Flats & McDonough N.Y. **Family No. 196.**
HIRAM LEWIS[7]-196 FITTS (Jonathan[6]-80;Jonathan[5]-38;Richard[4]-17;Richard[3]-9;Abraham[2]-4;Robert[1]-1) b.2 May 1812.
He m.5 Jan.1842(Corresp.) ALMEDA WARD BEARDSLEY. Hiram Lewis[7]Fitts d.9 Aug. 1880 McDonough N.Y. (fide corresp.)
CHILDREN OF HIRAM LEWIS[7] & ALMEDA WARD (BEARDSLEY) FITTS:
i.GEORGE HARVEY[8]b.Smithville N.Y.13 Nov.1842;Res.Iowa Falls IA 1904 mechanic;m. 1 Jan.1879 Iowa Falls HATTIE TURNER ALVORD. She b.Willoughby OH 27 Jan.1854 dau.of David Johnson Alvord. Ch.[b.Iowa Falls IA](Alvord Gen.):Harry Abram[9]b.Aug.1880; Ralph Louis[9] b.Aug.1887.
ii.ELLEN DOUGLAS[8]b.Smithv.N.Y.22 Fb 1844;d.9 Apr.1872. Unm.
iii.ALICE[8]b.Smithv.N.Y.14 May 1845;d.29 Apr.1853.
iv.ADDIE ELIZABETH[8]b.Smithv.N.Y. 14 Apr.1848(49?); m.28 Sp 1869 HADLAI FISH PENDLETON.
v.MARTHA MINERVA[8] b.McDonough N.Y. 9 Jan.1851;d.12 Nov.1871.
vi.MARY IDA[8] b.30 Mar.1853;m.9 Nov.1872 GEORGE BURR.
vii.FRANK[8] b.4 Mar.1859.
Above sent from Alvord Gen.by corresp.

JOANNA[7] (FITTS) WITHINGTON. Family No. 196 A.
JOANNA[7]-196 A(FITTS) WITHINGTON (Richard[6]-82;Ephraim[5]-40;Richard[4]-17; Richard[3]-9; Abraham[2]-4;Robert[1]-1) b.Dorchester N.H. 22 Sep.1798.

She m.Mar.1824 FRANCIS[8] WITHINGTON. He b.Henniker N.H. 11 Apr.1796; d.11 Oct. 1871 ae.75y(Grave) son of Elias[7]& Mary(McKean)Withington. Reg.v.75,p.260 has article on fam.which says d.27 Sep.1864 but grave is very clear & we have visited it. Same art.:Elias[7](Francis[6];Wm[5];John[4];Philip[3];Richard[2];Henry[1])Withington. [It was Joanna[7]who d.1864.]

Joanna[7]d.27 Sep.1864 ae.66y(Grave very legible small cem.so.side of Wolfeboro Rd.as it ascends E side of Moose Mt.above Goose Pond).

Bk.of Biog.Grafton Co.p.23 has info. Francis[8]serv.on sch.com.& in rd surveying, a farmer & Democrat. Francis[8]mov.to Hanover N.H. ae.16 c.1812. See Withington farm on map.

CHILDREN OF FRANCIS[8] & JOANNA[7] (FITTS) WITHINGTON: b.Hanover N.H.

i.OSCAR R.[8]WITHINGTON b.29[31]Mar.1826(2 old papers);d.3 Fb 1877 ae.51.(Bur.w/par.)

ii.MOSES ELIAS[8]WITHINGTON b.31 Jan.1828;d.14 Je 1900;m.Canaan N.H.21 Apr.1859 JULIANA C.DWINELS. She b.Canaan 23 Fb 1833;d.W.Canaan(both bur.W.Can.Cem.) 14 Nov. 1913 dau.of James & Louisa(Crane)Dwinels. Louisa dau.of Dr.Joshua Crane of Hillsboro. James Dwinels son of Jonathan & Rachel(Russell)Dwinels. (Bk.Biog.Graft.Co.p.23-4). Ch.: James Frank[9]Withington b.Jan.1861;m.Ann Tenney dau.of Philo & Augusta(Wright)Tenney. Ch.:Julia Augusta[10];Stella Tenney[10];John Durkee[10];Robert Dyke[10];Dean Elmer[10].

iii.EPHRAIM FITTS[8]WITHINGTON b.21 Jan.1830;m.(1) 11 Oct.1859 ANGELINE L.TOWLE who d.28 May 1860;m.(2)16 Sp 1866 BELINDA L.BARTLETT.

iv.RICHARD W.[8]WITHINGTON (twin) b.27 Oct.1832;d.10 Oct.1851 ae.20y (Cem.w/par.).

v.RHODA ANN[8]WITHINGTON (twin) b.27 Oct.1832;d.15 Mar.1852 ae.20y5m (same stone w/her twin bro.in Fitts Cem.on Wolfeboro Rd.above the Tunis neighborhood school house.)

vi.LORINDA C.[8]WITHINGTON b.21 Oct.1836;d.14 Mar.1903;m.23 Sep.1879 Enfield N.H. to JOSHUA ATWOOD COLBURN. He b.Wentworth N.H.9 Sep.1826;d.28 Jan.1890.

vii.CONVERS FITTS[8]WITHINGTON b.26[24] Jly 1839; d.9 Nov.1862 (2 old pap.)Cem.dates are underground and not visible. (Fitts Cem.w/par.)

LYDIA[7] (FITTS) WITHINGTON. Family No. 197.

LYDIA[7]-197 (FITTS) WITHINGTON (Richard[6]-82; Ephraim[5]-40; Richard[4]-17; Richard[3]-9; Abraham[2]-4;Robert[1]-1) b.29 Sep.1800.

Hist.Henniker N.H.p.791 has some Withington fam.info. Francis[6]Withington d.18 Aug. 1819 in 80th yr. Rachel(Mason)Withington his wife d.14 May 1799 ae.54-11-1.(Old Bur.Gd. Cem.Recs.Henniker). They were the grpar.of Wm.M.[8] & Francis[8]Withington. Elias[7]mov.to Hanover,N.H. The fam.farm was on the E side of Moose Mt. Elias[7] d.10 Je 1842 in 78th y & Mary(McKean)Withington his wife d.3 Apr.1852 in 90th y. They are bur.with their sons fams.in the little Fitts'Cem.on So.side of Wolfeboro Rd. on E side of Moose Mt. See map.

Lydia[7] m.10 Apr.1823 Hanover N.H. WILLIAM MASON[8]WITHINGTON. He b.Henniker N. H. 8 Apr.1801;d.5 Fb 1884 ae.82 son of Elias[7] & Mary(McKean)Withington & bro.of Francis[8]Withington who m.Lydia[7]'s sis.Joanna[7]-196[A]Fitts.

Wm M.[8]Withington m.(2)21 Apr.1869(Reg.v.75,p.270) Lydia Cole who d.Enfield N.H. 20 Aug.1880.

Lydia[7](Fitts)Withington d.7 May 1868 ae.67(Grave-Cem.Wolf.Rd.Hanover N.H.). Grave in same cem.for Wm M.[8]Withington but we did not see grave for his 2d wife. (Reg.art.says Lydia[7](Fitts)Withington also d.in Enfield N.H.& says she was b.Dorchester N.H.)

CHILDREN OF WILLIAM MASON[8] & LYDIA[7] (FITTS) WITHINGTON: b.Hanover N.H.

i.GARDINER FITTS[8]WITHINGTON b.25 Jan.1824;d.8 Je 1824.

ii.SYLVESTER[8]WITHINGTON b.12 Apr.1825;m.Mar.1856 ROXANN GOSS. 4ch.

iii.ELIAS[8]WITHINGTON b.4 Dec.1829.

iv.RACHEL MASON[8]WITHINGTON b.25 Jan.1831;d.Hanover 25 Aug.1833(Reg.art.;old fam. paper). But who are(bur.w/Lydia[7] & Wm M.W.):Rachel Mary wife of Andrew J.Heath d.8 May 1867 ae.37 & Ada Isadora dau.of Andrew & Mary Heath d.11 Aug.1862 ae.4y5m26d?

v.MARY McKEAN[8]WITHINGTON b.8 Je 1833;m.Jly 1855 JOSEPH CROSS. Ch.:Frank[9] b. Hanover N.H.Dec.1855.

vi.PLUMA[8]WITHINGTON b.7 Jly 1837(old fam.notebk of IPF);b.17 Jly 1837(Reg.art.);d.29 Aug.1861;m.7 Apr.1860 JASON DANIELS.

vii.WILLIAM GARDINER[8]WITHINGTON b.25 Jan.1841. Moved to Iowa c.1878.

Note:Wm M.[8]Withington d.4 Fb 1884(Reg.art.)but d.5 Fb 1884(Grave). Also in Fitts' Cem. is Nancy Withington d.19 Je 1869 ae.79.

RHODA[7] (FITTS) STARK. Family No. 198.

RHODA[7]-198 (FITTS) STARK (Richard[6]-82;Ephraim[5]-40;Richard[4]-17;Richard[3]-9;Abraham[2]-4;Robert[1]-1) b.28 Sep.1802.

She m.16 Fb 1825 ISAAC D.STARK. He b.28 Oct.1804;d.30 May 1889.

Rhoda[7](Fitts)Stark d.8 Apr.1873.

CHILDREN OF ISAAC D. & RHODA[7] (FITTS) STARK: (b.places fr.old fam.paper)

i.ALFRED D.[8]STARK b.23 May 1827(IPF notebk & EFF papers);b.21 May (news Obit.); b. Hopkinton N.[H?]B.;d.11 Oct.1910 ho.Blodget St.Manchester N.H.ae.83y(b.Potsdam N.Y. in Obit.);m.19 May 1853(IPF);m.6 Je 1853(EFF) DIADEMA QUINT(25 Apr.1828-May 1910).Ch. George Alfred[9]b.Manch.Fb 1858,d.Sp 1861. With 3 bros.serv.16th N.H.Vols.in LA. Had malaria/fevers. Musician & conducted dances Manch. A pioneer in roller skating bus. & w/A. D.Quint built Mechanics Hall as skating rink. Had been in lumber & sawmill bus.& mov.to Manch.c.1850. Also had photography bus.& was at one time city marshal/chief of police.

ii.ISAAC G.[8]STARK b.Parishville N.B. 16 Je 1829; d.17 Fb 1894; m.Je 1851 RACHEL M. GOODELL(4 Oct.1823-26 Sp 1893). Ch.:Isaac Edw[d9] b.17 Nov.1852 Orford(of Cambridgeport 1910);Nellie Maria[9]b.Orf'd 17 Oct.1856,m.6 Je 1878 A.D.Dimick(b.13 Je 1851)(Wakefield 1910);Frank Alfred[9]b.Lyme 24 May 1858,d.28 Oct.1881;Dema Sarah[9]b.14 Ap 1860(of Lebanon 1910),m.18 Oct.1883 Carlton L.Cory(3 May 1855-4 Mar.1899);Georgie Elvena[9] b. Lyme 1 May 1862,d.13 Fb 1863. Isaac G.[8]Stark also serv.16th N.H.Vols.in La.

iii.ALONZO[8]STARK b.Ellsworth N.H.18 Dec.1834;d.16 Je 1863(IPF);d.15 Je(EFF) New Orleans of disease & exposure (16th N.H.Vols.).

iv.NANCY[8]STARK b.7 Aug.1836 (IPF notebk). Not in JHF nor EFF[Effie(Fitts)Forristall].

v.MARY ANN[8]STARK b.Lyme N.H.29 Jan.1838(IPF);b.29 Je 1834(EFF);d.16 Je 1861.

vi.IRENAS[8]STARK b.Lyme 25 Jan.1841;d.Brazier City LA dis.& exp.3 Je 1863(N.H.16th).

CONVERS [7] FITTS of Hanover N.H. Family No. 199.

CONVERS[7]-199 FITTS (Richard[6]-82; Ephraim[5]-40; Richard[4]-17; Richard[3]-9; Abraham[2]-4; Robert[1]-1) b.Hanover N.H.6 Oct.1808(IPF old fam.notebk)[Dr.Frost has b.8 Oct.1807].(JHF also uses 6 Oct.1808. Dr.Frost's genealogical cards are available at Lib.Dartmouth Coll)

JHF says Convers[7]"settled on the homestead in Hanover N.H." His fa.had d.1835 & that would prob.refer to the old hill farm high up on the E side of Moose Mt.where Richard[6]-82 settl.when he first mov.to Hanover. Convers[7]apparently at a later date mov.over the mt.to Hanover Center as he liv.there on what became the Henry T.[8]Fitts' place (i.e. the western of the two houses on the north side of the rd.that runs E fr.Hanover Center). The Convers[7]/Henry T.[8]Fitts' farm was burned in the summer of 1924.

The farm where Richard[7]-200 Fitts liv.aft.he too mov.over the mt. in 1870 stood just E of the Convers[7]/Henry T.[8]Fitts' farm & is still standing.

We have not done enough deed work to be certain which of the bros.(Convers[7] or Richard[7])first mov."over the mt."to Hanover Center. It may even be that Henry T.[8]-376 Fitts liv.on the Center Farm bef.his fa.mov.to be with him.

C.Fitz was a Selectman of Hanover 1850 & 1851.

He m.7 Mar.1839 LYDIA BRYANT. She b.3 Apr.1815 Enfield(or Hanover); d.23 Fb 1899 ae.84 dau.of Bartlett & Lucia(Colby)Bryant.[1899 d.rec.(N.H.V.R.)names mo.as Lydia Colby & says Lydia(Bryant)Fitts d.of LaGrippe.]

Graft.Co.Deeds v.132/177:Caleb C.Bartlett to Convers Fitts ld Hanover 2 Dec.1834.

Ibid.v.178/250:John Bryant 2d (Mtg.)to Convers Fitts (Hanover) 23 Aug.1843.

Ibid.v.246/303:Asgt.Converse Fitts to Dexter Fitts (Lyme) & Amos Kinne to Dexter Fitts (Lyme). Both 7 Apr.1855.

Ibid.v.288/249:Asgt.Converse Fitts to Dexter Fitts.. 19 Je 1865.

[Note:Amos Kinne(1807-1885)carpenter(Capt.in N.H.Militia)was m.to Sally Ann(1811-1900) Rogers sis.of Mary Dow(Rogers)Fitts.]

Ibid.v.309/452:Richard Fitts (Mtg.)to Converse Fitts (Hanover) 1 Apr.1869.

Convers[7] d.Hanover 15 Nov.1885 ae.78-1-7 farmer heart dis. They are bur.Hanover Cen. Cem. [V.R.for Convers[7]'d.says his fa.was"silver smith". Prob.error. No other ref.to this.]

CHILDREN OF CONVERS[7] & LYDIA (BRYANT) FITTS: b.Hanover N.H.

376-i.HENRY TRUMAN[8] b.27 Jan.1840 (JHF;IPF;EFF); b.27 Jan.1839 (N.H.V.R. error).

ii.RHODA ROSETTE[8]b.12 Aug.1848;d.Mary Hitchcock Hosp.23 May 1927;m.Lebanon N.H. 6 May 1869 EDWARD PARKER. He b.25 May 1844;d.21 Oct.1925 Randolph VT son of Enos & Mary Parker. Ch.:Winnie Vinette[9] b.18 Nov.1875.

RICHARD [7] FITTS of Hanover N.H. Family No. 200.

RICHARD[7]-200 FITTS (Richard[6]-82; Ephraim[5]-40; Richard[4]-17; Richard[3]-9; Abraham[2]-4; Robert[1]-1) b.Hanover N.H. 19 Oct.1813 on the old hill farm.

It is poss.that he was the bldr of the ho.labelled"C.Wheeler"on Goldthwait's 1926 map in Lord's Hist.Hanover as fam.trad.says he bought ld & built his own ho. That ho.is where in 1856 the Fitts twins were b.(on Rd#48 S of Tunis & E of Moose Mt.)

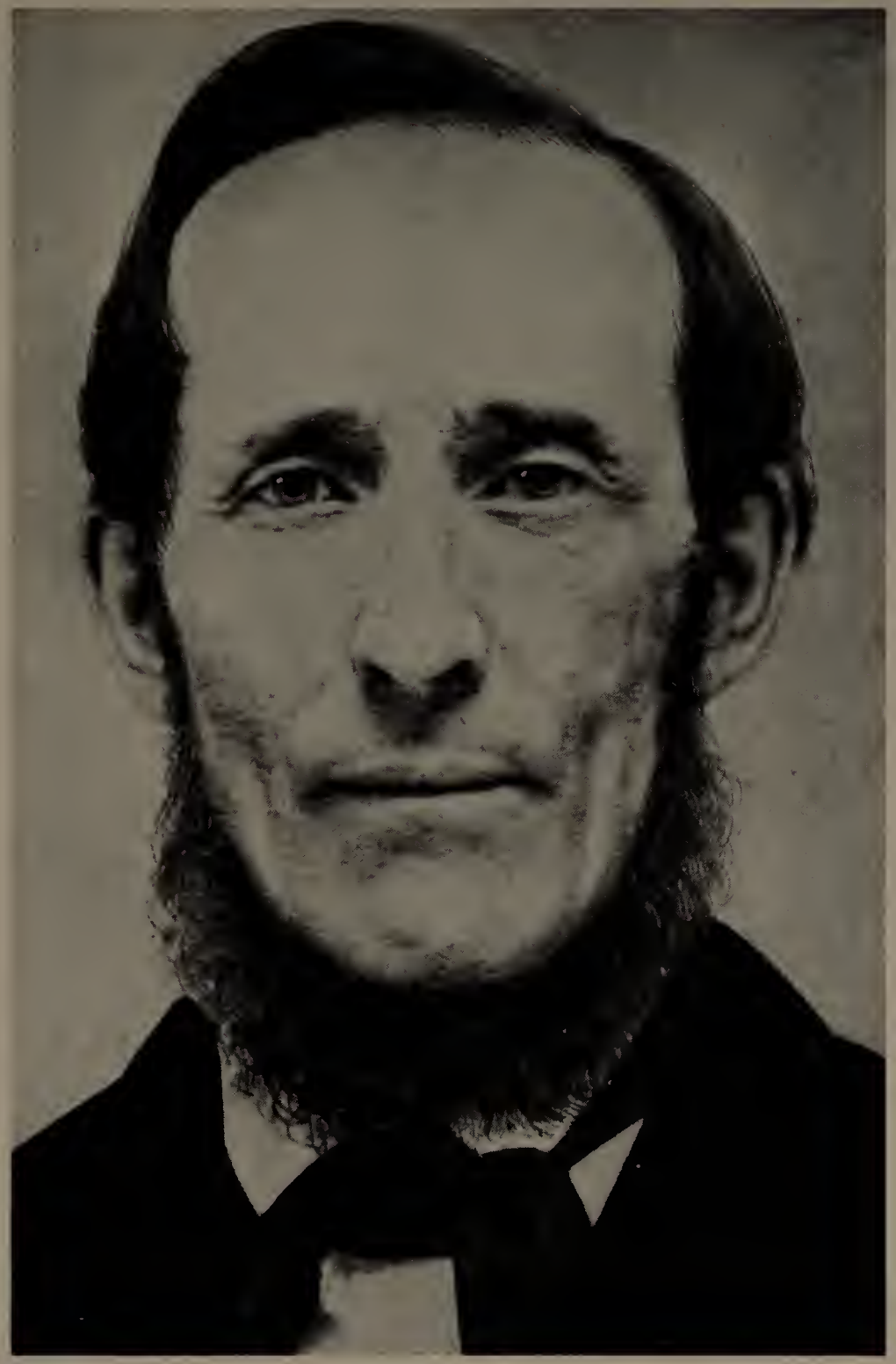

Richard[7]-200 Fitts

Mary Dow[7](Rogers)Fitts

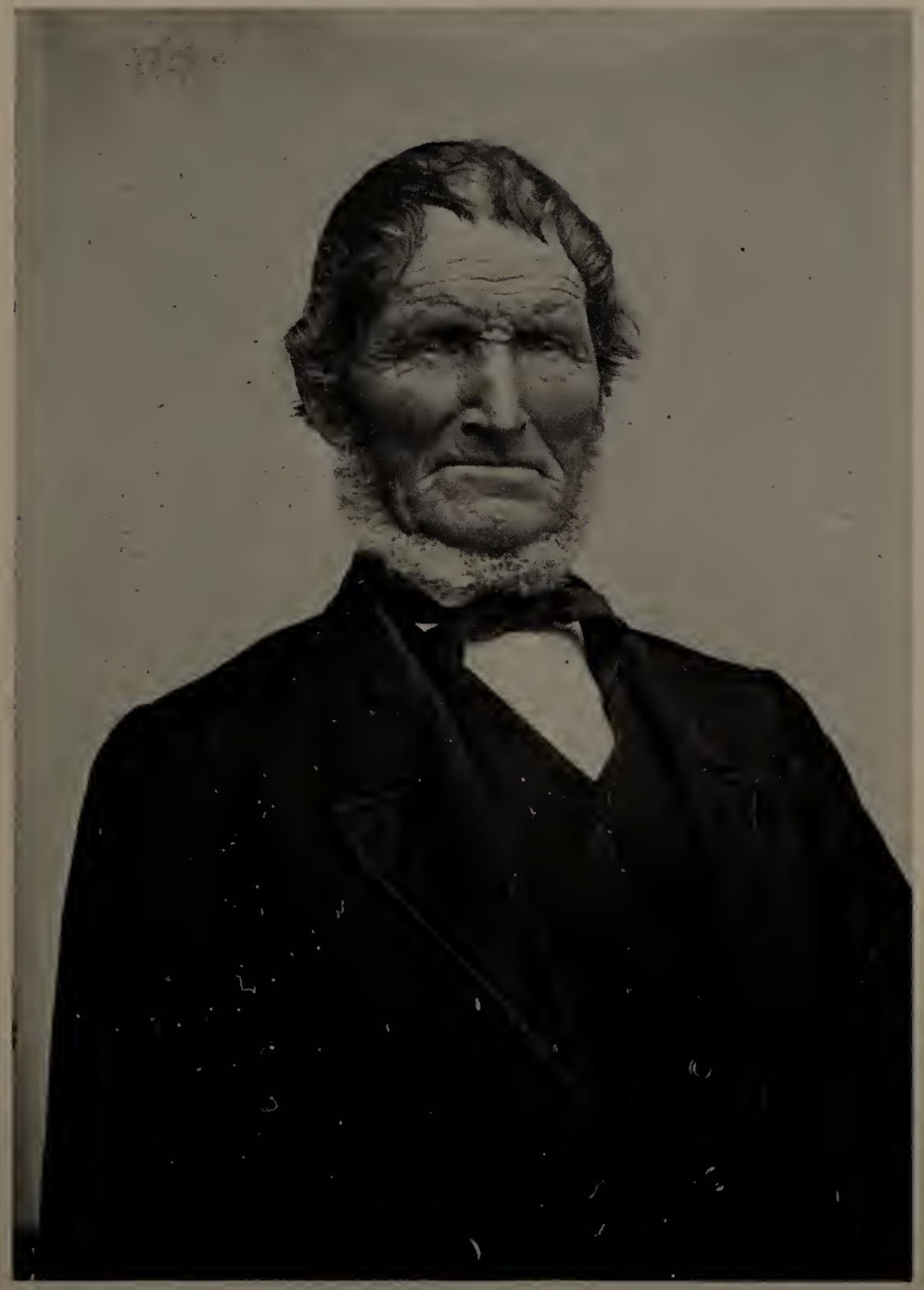

Ira[6] Fellows (1799-1884)

Home of Jacob[6]Perley(1776-1820)
Hanover, N.H.

In 1870 he mov.over the mountain to Hanover Center taking up the farm on the rd.that runs E fr.the Center where later Alvin W.[9]Fitts lived. It is standing today N of the rd.

IPF's diary reads: Tues.11 Jan.1881 "Father's piano came to-night".

Richard[7]m.Hanover by Rev.Mr.Jones 25 Nov.1849(fam.notes);m.28 Nov.1849(JHF) MARY DOW[7]ROGERS. She b.Canaan N.H.8 May 1818;d.15 May 1884 ae.66y(Grave) dau.of William[6]& Sally[6](Wells)Rogers. [d.15 May 1884 ae.66y7d cancer in stomach(N.H.V.R.)]

ROGERS FAMILY.

Robert[1]Rogers (son of Robert) bp.Cheddar Co.Somerset Eng. 11 Jan.1618 new style. He m.bef.Fb 1647/8 Susanna _____. He d.Newbury MA intestate 23 Dec.1663. Susanna m.(2)Newbury 8 Mar.1665 Wm Thomas & she d.Newbury MA 29 Mar.1677. Among the ch. of Robert[1] & Susanna Rogers was Thomas[2]Rogers b.Newbury MA 9 Jly 1652.

Thomas[2]Rogers m. Newbury 18 May 1677 RUTH[3] BROWN. She b.Newbury MA 26 May 1662;d.Newbury 1 Fb 1730 dau.of Isaac[2](Thos.[1]) & Rebecca(BAILEY)Brown. Thomas[2]Rogers d.Newbury MA 15 Oct.1735 ae.84. See Reg.v.140,p.209. Among ch.of Thomas[2] & Ruth (Brown)Rogers was Isaac[3]Rogers b.Newbury MA 21 Je 1691.

Isaac[3]Rogers m.Newbury 25 Mar.1714 by Rev.Lambton REBECCA RAWLINS. She b.Newbury 1 Oct.1689 dau.of Nicholas[1] & Rebecca(Long)Rawlins. Among ch.was Isaac[4] Rogers b.9 Jly 1718 (Newbury V.R.).

Isaac[4]Rogers m.2 Dec.1742 ANNA MOULTON. She b.c.1720 Amesbury MA dau.of William[3] & Ruth(EMERY)Moulton. Isaac[4]Rogers d.30 May 1795 ae.76y. (See also Hoyt.) Among ch.was Isaac[5]Rogers bp.Amesbury 2d Church 14 Fb 1762.

Isaac[5]Rogers m.12 May 1784 MARY[5]MOULTON. She b.26 Nov.1763;d.30 Sep.1835 dau. of Lt.William[4] & Mary(KELLY)Moulton. Among their ch.was William[6]Rogers b.Amesbury MA 20 Fb 1788.

William[6]Rogers m.16 Oct.1810 Canaan N.H.by Rev.Perry SALLY[6]WELLS. She b.Canaan N.H.;d.13 Je 1883 ae.89y6m7d dau.of Capt.Ezekiel[5] & Phebe(MEACHAM)Wells. William[6] Rogers was a cooper & liv.N of Goose Pond in Hanover on the E side of the rd.to Lyme. See map. William[6]Rogers d.11 Apr.1865. He & Sally bur.in the Goose Pond Cem. Among their ch.was Mary Dow[7]Rogers who m.Richard[7]-200 Fitts.

Nicholas[1]RAWLINS settl.in the part of Newbury which became West Newbury above Artichoke River on the Bradford road. He m.31 Oct.1679 Rebecca LONG dau.of Deacon Robert Long of Newbury. Nicholas[1]Rawlins serv.under Col.Sam'l Appleton in the Narragansett Swamp Fight Expedition.

William[1]MOULTON b.prob.Ormsby Co.Norfolk Eng.c.1617;d.Hampton N.H. 18 Apr.1664; m.MARGARET PAGE. Among their ch.was William[2]Moulton b.25 May 1664;d.Oct.1732;m. 27 May 1685 Newbury MA ABIGAIL[3]WEBSTER. She d.24 Jly 1723 ae.62 dau.of John[2] Jr. & Anna(BATT)Webster. Among their ch.was William[3]Moulton b.c.1690.

William[3]Moulton m.(2)24 Apr.1716 Newbury RUTH EMERY. She b.6 Je 1698; d.13 Jan. 1776 dau.of Ensign Stephen & Ruth(JAQUES)Emery. Among their ch.were Ann[4] b.c.1720 who m.Isaac[4]Rogers and also William[4]Moulton bp.9 Oct.1726 who m.25 Dec.1755 MARY KELLY. She b.19 Nov.1730;d.15 Jan.1822 dau.of Richard & Hannah(BARTLET)Kelly. Lt. William[4] & Mary(Kelly)Moulton were par.of Mary[5]Moulton who m.Isaac[5]Rogers Jr.

Isaac[5]Rogers went to Hanover & bought ld on the E side of the Conn.River fr.Gideon Smith. In 1785 Isaac[5]Rogers leased for 999 yrs.fr.Dartmouth College the ferry rights N of the large rock in the Conn.River 50 rods below the lower end of Tim Bush's Island near the mouth of the Pompanoosuc River. In 1794 he pet'd the N.H.Legislature for the same ferry rights. See N.H.State Papers v.XII,p.175-7.

John[1]Webster d.c.1642(Hoyt v.1,p.342-3) rec'd ld 1634 Ipswich m.MARY SHATSWELL who m.(2)29 Oct.1650 Newbury John[1]Emery Sr. Among ch.of John[1] & Mary(Shatswell)are 3 anc.of author:John[2]b.c.1632,m.13 Je 1653 ANN[2]BATT (par.of Abigail[3]Webster who m. Wm[2]Moulton above); Stephen[2]b.c.1637-9,m.24 Mar.1662/3 HANNAH[2]AYER (anc.of Marguerite(Marden)Fitts.See Marden Gen.); Israel[2]b.c.1643-4, 3 Jan.1665/6 m.ELIZABETH BROWNE (also anc.of Marguerite(Marden)Fitts). Savage says John[1]Webster d.1645 & that trad.says he was fr.Ipswich Co.Suffolk Engl. He was not apparently related to Thomas[1] Webster (anc.of Hon.Daniel Webster).

Hugh[1]Wells b.Co.Essex Engl.c.1590;d.Wethersfield CT c.1645;m.c.1619 Engl.Frances ___. She m.(2)c.1650 Thos.Coleman & she d.Hadley MA where her Will was prob.1678. Among ch.of Hugh[1] & Frances Wells/Welles was Thomas[2]b.c.1620 Colchester Engl.

Thomas[2]Wells d.1676 ae.56 Hadley MA;m.c.1651 Hartford CT MARY BEARDSLEY. She b.c.1631 d.Hatfield MA 1690[m.(2)25 Je 1678 Hadley Sam'l Belding/Belden] dau.of William Beardsley. Among ch.of Thomas[2] & Mary[2](Beardsley)Wells was Ephraim[3] b.Apr.1671.

Ephraim[3]Wells b.Hadley MA Apr.1671; d.13 Sep.1748; m.(1)23 Jan.1696 ABIGAIL ALLIS. She d.16 Nov.1731 dau.of John Allis of Hatfield. Ephraim[3] m.(2)7 Nov.1734 Colchester CT Elizabeth(____)Kilborn. Among ch.of Ephraim[3] & Abigail(Allis)Wells was Ephraim[4]b.1699.

Ephraim[4]Wells (twin) b.New London CT 28 Jan.1699;d.Colchester CT Sep.1786; m.2 Fb 1726/7 LYDIA CHAPMAN. Among their ch.was Capt.Ezekiel[5]Wells b.22 Jly 1748.(V.R.)

Capt.Ezekiel[5]Wells settl.in Canaan N.H.d.7 Dec.1818;m.25 Nov.1779 PHEBE MEACHAM. She b.5 Dec.1763 Stonington CT(V.R.);d.Canaan N.H.12 Sep.1856 ae.92y9m(Grave) dau.of Samuel[4](Samuel[3];Jeremiah[2,1]) & Phebe(Main)Meacham. Samuel[4]Meacham d.22 Jan.1811 ae.72y Bur.West Canaan N.H.Cem. son of Samuel[3] & Bethia(Pease)Meacham.

The southern part of the old tn of Colchester where Ephraim[4]settl.later became (1819) the tn of Salem CT. Capt.Joshua[5]Wells also was an early settler of Canaan N.H.with his bro.Ezekiel[5] Another bro.Thomas[5](b.1736)a sailor was seized by a press gang & kept on bd a British ship 3y. He was in Calais 1755 when the great earthquake destroyed Lisbon & was nearly wrecked by the tidal wave that followed it. Dur.Rev'n he commanded a privateer out of Norwich CT.

Capt.Ezekiel[5]mov.to Canaan N.H.1768. He built a lg house 1794 on"The Street". (See Hist.Canaan). He & Phebe had 18 ch. of whom 7 d.infancy 1 d.ae.4 & 1 son d.ae.24. Hist. Canaan says Sally[6]b.1794 but old fam.notebk says 6 Dec.1793. Hist.calls the great house being built 1794 the"Wallace house". Sally[6]b.on Town Hill where Ezekiel[5]liv.bef.1794.

There is still some uncertainty about the iden.& sequence of the many Jeremiah Meachams however the following represents our present thinking: Jeremiah[1]Meacham d.Salem MA 11 Nov.1696;m.1640 Salem Margaret _____. Among ch.was Jeremiah[2]b.1644; d.Windham CT 14 Apr.1743 ae.99; m.(2)25 May 1693 Salem DEBORAH BROWNE. She b.20 Apr. 1673;d.3 Dec.1731 dau.of John & Hester(Makepeace)Browne. Among their ch.was Samuel[3] b.Windham CT 12 Jly 1712;m.Jan.1735 BETHYA PEASE. She b.25 Nov.1709;d.1 Jan.1778 dau.of Robert Jr.& Hannah(WARRINER)Pease. [m.11 Jan.1734/5 Enfield CT V.R.] Among their ch.was Samuel[4]Meacham b.Norwich CT 15 Nov.1739; m.31 Mar.1763 Phebe MAIN. She b.16 Nov.1747;d.c.1845 dau.of Thomas & Ann(Brown)Main of Stonington CT.

Samuel[4]Meacham & Ezekiel[5]Wells were Methodists.

William[6] & Sally[6](Wells)Rogers first liv.in Canaan(where F.B.L.Porter later liv.)bef.they mov.to the farm on the Lyme Rd.in Hanover.

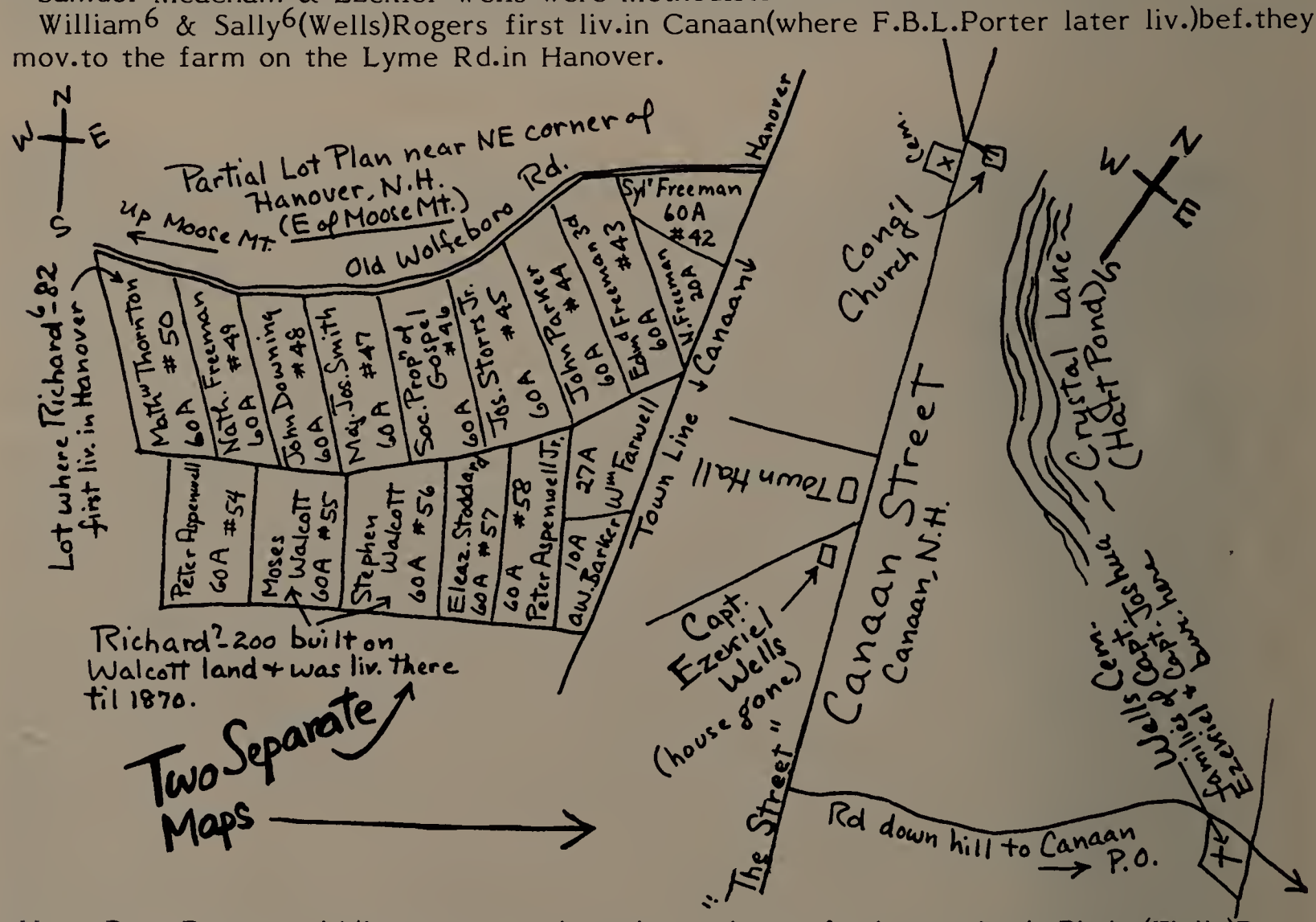

Mary Dow Rogers'middle name may have been chosen for her mo's sis.Phebe(Wells)Dow who had m.Jacob Dow. Or perhaps?? for the well-known Meth.preacher Lorenzo Dow who preached in Hanover & nearby towns in early 1800's. Lorenzo Dow had come to Hanover to"visit his uncle and cousins"so was perhaps related to Jacob Dow.

Recent owners(Baker)of the Richard[7]Fitts farm E of Moose Mt.send the following:
Orig.Grantees: Moses & Stephen Walcott.
Adonijah Jones (Windham) to Timothy Dewey blacksmith of Springfield [L-20] ld orig. rt.of Moses Walcott 9-18-1770.
Nathaniel Woodward to Sam'l Donre of Windham[L-40]ld orig.of Stephen Walcott.
Jonathan Freeman to Aaron Storrs..out of Steph.Walcott's ld the 60A to be as lot 56 on 5-15-1774 dated 12-29-1773.
John Wright to Aaron Storrs[L-140] lot 55 60A fr.Moses Walcott 5-11-1779.
Aaron Storrs to Sam'l Parkman Lots 55 & 56 6-13-1787.
Sam'l Parkman to Heirs prob.12-29-1824.
Francis & George Parkman to Richard Fitts lots 55 & 56 3/1841.
Richard Fitts to Levi M.Goss 1/3 of # 55 3-20-1869.
Richard & Mary D.Fitts 2/3 of 55 & 56[$900] to Wm Tilton 3-20-1869.
William Tilton to Richard Goss 4-18-1878.
Richard Goss to William Burnham 4-20-1881.
W.H.Burnham to Donas & Isaac Reney 2-15-1919... [Doris?]

More detailed info.on some of the above refs.appears below.
Grafton Co.Deeds v.33/447:Levi Hyde to Samuel Meacham 100A in Enfield 8 Fb 1772.
Ibid.p.451:Levi Hyde to Samuel Mecham 8 Fb.1772.
Ibid.p.453:Elisha Payne to Samuel Mecham 8 Feb.1779.
Ibid.p.448:Elisha Payne to Samuel Meacham 100A Enfield .. 6 Apr.1780.
Ibid.p.452:Samuel Chapman to Phebe Mecham 16 Dec.1780.
Ibid.p.450:Moses Worthen to Samuel Meacham 16 Sep.1800.
Grafton Co.Deeds Exon.:James Fletcher to Isaac Rogers Feb.term 1814.
Ibid.v.111/190:Josiah & Polly Norris to Wm Rogers (Hanover) 21 Jan.1828.
Ibid.p.191:John Sweat to Wm Rogers (Hanover) 28 Fb 1828.
Ibid.v.160/82:Jon[a]Freeman to Richard (Hanover) 22 May 1836.
Ibid.v.111/192: Wm Rogers cooper mtg.Hanover land 1829.
Ibid.v.138/104:Wm S.Chase to Wm Rogers (Hanover) 12 Fb 1835.
Ibid.v.211/238:Francis & Geo.Parkman to Richard Fitts (Hanover) 15 Mar.1841.
Ibid.v.163/121-2:Mort.Deed Richard Fitts to Geo.& Francis Parkman.. lots 55 & 56.. Hanover. 30 Mar.1841. Rec'd 6 Apr.1841.
Ibid.v.201/88:Benj.Martin to Wm Rogers (Hanover) 1 May 1841.
Ibid.Exon. Ephraim Worthen to Wm Rogers May term 1841.
Ibid.v.216/512:Jonathan Freeman to Richard Fitts (Hanover) 5 Fb 1849.
Ibid.v.201/94:Elisha Durkee to Wm Rogers (Hanover) 9 Mar.1849.
Ibid.v.186/216-7:Richard Fitts quit claimed ld in Ellsworth to John W.Elliot[Same bot 1833 fr.E.Wallace-see deed under Richard[6]] 4 Nov.1845. Rec'd 19 Jan.1846.
Ibid.v.216/513:Richard Fitts to Moses E.Withington ½ of 50A lot East of Moose Mt.on rd. leading fr. Wm Rogers to Wolfeboro Rd. (ld bot fr.Jonathan Freeman) 14 Apr.1852. Rec'd 19 Apr.1852.
Ibid.v.299/314-5:Hurlburts,Pipers,Fitts etc.all sign off their rights in est.of Wm Rogers to their mo.Sally W.Rogers. 8 Je 1866 [no description of ld but all signed].Rec'd 14 Nov.'66.
Ibid.v.315/367:Richard & Mary D.Fitts to Wm Tilton 20 Mar.1869. Rec'd 3 Apr.1870.
Ibid.p.368:Richard & Mary D.Fitts to Levi M.Goss..ld 20 Mar.1869. Rec'd 30 Apr.1870.
Ibid.p.362:Richard & Mary D.Fitts to Converse Fitts ld So.of Wolfeboro Rd. 26 Apr.1870. Rec'd 29 Apr.1870.
Ibid.v.370/47:Richard & Mary D.Fitts to Alvin W.& Fanny J.Fitts ld bot fr.Tappan Foss 26 Apr.1870[& rec'd v.315/361]. 3 Je 1882. Rec'd 11 Aug.1882.[Farm in Hanover Center]

Alvin Welles[8]Fitts took over his fa's farm on the rd that runs E fr.Hanover Center and Richard[7] liv.with him. In his old age Richard[7]Fitts was fond of telling his grdau.Gertrude that all he had left in the world was one gold piece which he loved to show to her.

Richard[7] d.Hanover N.H. 27 Dec.1900 ae.87-2-8 old age(V.R.;Grave)rep'd by F.A.Smith, M.D.of Lebanon. Undertaker C.E.Marston of Lebanon. Bur.Hanover Center. He had only been sick a few days when he d.

CHILDREN OF RICHARD[7] & MARY DOW (ROGERS) FITTS:

i.LORENZO RICH[RD] [8] b.20 Ag 1852;d.19 Ag 1858"Saved and ot hope born"Han.Cen.Cem.

377-ii.ALVIN WELLES[8] (twin) b.Hanover N.H. 26 Jly 1856.

378-iii.IRVING POWELL[8] (twin) b.Hanover N.H. 26 Jly 1856.

DEXTER [7] FITTS. Family No. 201.

DEXTER[7]-201 FITTS (Richard[6]-82; Ephraim[5]-40; Richard[4]-17; Richard[3]-9; Abraham[2]-4; Robert[1]-1) b.Hanover N.H. 13 Dec.1818.

See two Deed refs.on p.194. Dexter[7]began his working career peddling dry goods & for a time farmed. When the Northern R.R.was opened to White River Jct.he began working for them first as a brakeman then as a freight conductor for many yrs. He then worked for the Concord R.R.as freight conductor until ill health forced him to retire. He worked for the two R.R.'s for a total of c.30yrs. He mov.to Concord c.1855 & liv.cor.of School & Spring St.for 30yrs.until his d.(news.Obit.). His dau.& son-in-law liv.there too.

IPF Diary:Tues.Nov.14 1882"went to Concord..to Uncle Dexter's & staid all night. Nov. 15: Went down to Uncle Wallace's[Wallis Locke Rogers (1826-1908) of Bow N.H.] in forenoon. Charlie[Charles B.(b.1859 son of Wallis L.& Mary Jane(Mitchell)Rogers)lumberman] went up to pulp mill in the afternoon."

Dexter[7](of Hanover) m.Waterford VT 6 Je 1853(VT V.R.) SARAH A.M.HILL. She b.Waterf'd 15 Oct.1825;d.Concord N.H.30 Mar.1898 ae.72y4m(V.R.)pneumonia(Bur.Blossom Hill) dau.of Thomas & Jemima(Estabrook)Hill.

Dexter[7]d.at summer cottage on an island near the Lake View Shore of Lake Sunapee 24 Aug.1890 ae.71y8m of paralysis(V.R.which say he"d.Concord"). Merrimac Co.Prob.#14029.

CHILD OF DEXTER[7] & SARAH A.M. (HILL) FITTS:

i.EVA[8] b.28 Apr.1856;d.13 Oct.1883 ae.27y5m15d painful illness of 3 wks. Funeral fr.Unitarian Chapel;m.1 May 1878 JAMES WILLIAMS. He b.27 Dec.1852;d.17 Dec.1888(Killed in train crash Concord N.H.). He m.(2)1887 Helen Peabody who surv.him. Eva[8]had no ch. Her husband was a train engineer.

THOMAS JEFFERSON [7] FITTS of Dorchester N.H. Family No. 202.

THOMAS JEFFERSON[7]-202 FITTS (Thomas Worthen[6]-83; Ephraim[5]-40; Richard[4]-17;Richard[3]-9;Abraham[2]-4;Robert[1]-1) b.South Hampton N.H.(N.H.V.R.;JHF) 21 Dec.1802.

He was prominent citizen of Dorchester N.H. a Justice of the Peace serv.in State Leg. 1848-49.

He m.by Rev.Increase S.Davis Dorchester N.H. 29 Dec.1829 (V.R.;JHF) THANKFUL F. MOORE of Dorchester N.H.

1900 Census Soundex N.H.6-73-5-34 & 35 lists Caroline E.(b.Sep.1830 69 of Rumney liv. alone) & Elizabeth K.Fitts(b.N.H.Je 1836 ae.63 of Rumney also liv.alone).

Grafton Co.N.H.Probate:Thomas J.Fitts of Dorchester 1876.. only son John M.Fitts..dau. Caroline E.Fitts single..dau.Elizabeth K.Fitts single..dau. Sarah E.Caperon wife of Darius Capron.. dau.Mary A.Davis wife of Isaac Davis..wife Thankfull Fitts. 9 Jan.1871. Proved 7 Mar.1876.

He d.Dorch.12 Fb 1876 ae.73y1m farmer congestion of lungs(N.H.V.R.).

CHILDREN OF THOMAS JEFFERSON[7] & THANKFUL (MOORE) FITTS: all b.Dorchester.

i.CAROLINE EMILY[8] b.14 Sep.1830;d.Rumney 31 Jan.1916 unm.senility,bur.Pleasant View Cem.West Rumney(N.H.V.R.;Grave). Cem.N side of Rte 25 in Rumney. [JHF:Emily C.]

ii.SARAH[8] b.27 May 1832; d.25 May 1834.

iii.SARAH E.[8] b.26 Apr.1834;m.DARIUS CAPRON.

iv.ELIZABETH K.[8] b.4 Je 1836;d.Rumney 20 Jan.1917(Lizzie K.)unm.ae.80-6-16 bur.Pleasant View Rumney w/sis.Caroline & bro.John M.(N.H.V.R.;Grave)[d.rec.:mo.Thankful C.]

v.MARY A.[8] b.20 Apr.1838;m.ISAAC DAVIS.

vi.CHARLES H.[8] b.14 Nov.1840;d.20 May 1852.

vii.JOHN M.[8]b.25 Apr.1843;d.146 Magazine St.,Cambridge MA(V.R.)13 Jly 1923 ae.80y2m 18d,wid.(wife Emma M.[sic]);m.(1)EMMA M.CARR of Orford N.H. She b.Plainfield N.H.;d. Dorchester N.H.18 Nov.1888 ae.46-9-1(N.H.V.R.) nervous exhaustion dau.of Parker & Phebe(Little)Carr. John M.[8]m.(2)Somerville MA (V.R.rep'd fr.Dorchester N.H.)ae.47 merchant by James H.Ross 13 May 1890 ETTA M.MARTIN ae.22 of Somerville. She b.Chelsea dau. of Geo.W.(inventor b.N.Y.)& Kate S.(Smith)(b.Bath ME)Martin. Fittsville P.O. was a hamlet in NE sect.of Dorchester N.H.where the only store was located (that of John M.Fitts who was also Postmaster). John M.[8]& Emma(9 Fb 1842-10 Nov.1888[Grave])are bur.West Rumney(Pleasant View). Ch.:John B.[9]b.Dorch.N.H.16 Sep.1874,d.res.17 Univ.Ave.,Medford MA(V.R.)18 Nov.1922 ae.48y2m2d laundry owner (wife Annie A.). Inform.J.I.Harris of 84 Hamilton St.Quincy MA.(ch.of John M.& Emma(Carr)Fitts). [Graft.Co.N.H.Prob.has rec. of Gdn.app'd for John B.Fitts of Dorchester 1894.]

DANIEL FRENCH [7] FITTS of Haverhill MA. Family No. 203.

DANIEL FRENCH[7]-203 FITTS (Thomas Worthen[6]-83;Ephraim[5]-40;Richard[4]-17;Richard[3]-9; Abraham[2]-4;Robert[1]-1) b.South Hampton N.H. 2 Apr.1805 (N.H.V.R.;JHF).

He settl.Haverhill MA a boot & shoe manufacturer. He held many city offices & was a Rep.to the General Court 1847. (JHF)

He m.(N.H.V.R.rep'd fr.Plaistow) both of Hampstead by Elder John Harriman 13 May 1827 SUSAN FELLOWS. She b.Danville N.H.(fide dau.Susan's d.rec.1915);b.Hampstead fide her own d.rec.;d.Haverhill MA(V.R.)24 May 1888 ae.83y8m17d dau.of Stephen & Sarah (__ __)Fellows.

Daniel French[7]Fitts d.Haverhill MA(V.R.) 15 May 1883 ae.78y1m13d(b.So.Hamp.N.H.). [JHF says Susan Fellows"of Danville N.H."but m.rec.says"of Hampstead".

CHILDREN OF DANIEL FRENCH[7] & SUSAN (FELLOWS) FITTS:

i.LAURA ANN[8] b.25 Dec.1828; d.18 Nov.1866;m.20 Dec.1849(Haverh.MA V.R.) ALBERT WEST ae.24y mason son of Thomas West. Ch.:George[9] d.y.;Charles[9] d.y.;Mary[9]b.Apr.1858.

379-ii.DANIEL[8] b.Danville N.H.(fide dau.Helen's d.rec.) 14 Feb.1830 (JHF).

iii.CHARLES HAZEN[8] b.30 Jan.1833.

iv.STEPHEN WARREN[8]b.15 Mar.1835;m.MARY CHICK. She b.Litchfield ME;d.Haverhill MA 21 Nov.1884 ae.47y3m6d mar.dressmaker dau.of Chas.(b.Topsham ME) & Eliza(b.Vassalboro ME)Chick. Ch.:Susan Matthews[9]; James Warren[9].

v.SUSAN EMILY[8]b.18 Je 1837(JHF);b.20 Je 1837(fide d.rec.);d.1 Dec.1915 ae.78-5-11 res. 113 Winter St.Haverhill,unm.(MA V.R.)

380-vi.HENRY THOMAS[8] b.Haverhill MA 30 Jan.1842.

SARAH [7] (FITTS) CLIFFORD of Warren N.H. Family No. 204.

SARAH[7]-204 (FITTS) CLIFFORD (Thomas Worthen[6]-83;Ephraim[5]-40;Richard[4]-17;Richard[3]-9;Abraham[2]-4;Robert[1]-1) b.South Hampton N.H. 14 Jan.1807 (N.H.V.R.;JHF).

Sarah[7]m.1829 RUSSELL FREEMAN CLIFFORD. He b.Wentworth N.H.9 Fb 1802 (cds.at N.H.Hist.Soc.);d.Warren N.H.4 Aug.1869?[sic]ae.66y6m consumption s/o Timothy & Mary (N.H.V.R.)[2d V.R.says 4 Aug.1868]. (Cds.at N.H.Hist.Soc.say s/o Timothy & Ruth (Smith) Clifford.) Those cds.do contain errors. They have Sarah as d/o Joseph Fitts.(Perhaps error of reading penmanship "Jos." read for "Thos."?) They also call her:"Sarah Fitts Little". No indication elsewhere of a first mar.for Sarah. Sarah J.Fitts on son Russell's d.rec.

We note that Mary d/o Thomas[4]Worthen & sis. of Rhoda who m. Ephraim[5]-40 Fitts m. Chester,N.H.1767 John[5]Clifford. He b.18 Mar.1737 Kingston;d.c.1790 Dorchester N.H. s/o Isaac[4]& Sarah(Taylor)Clifford. No indication of any connection with Timothy Clifford but we note their move to Dorchester N.H.

Sarah[7](Fitts)Clifford d.Warren N.H.24 Jan.1900[dau.of"Joseph"(N.H.V.R.)[See note above] Fitts(blacksmith)bur.Wentworth N.H. Liv.Warren 71y. Prev.res.Dorch.N.H.]

CHILDREN OF RUSSELL FREEMAN & SARAH[7] (FITTS) CLIFFORD: (JHF;N.H.Hist.Soc.)

i.RUTH C.[8]CLIFFORD b.Warren 27 Fb 1832; d.24 Nov.1918 ae.86-9-28; m.7 Dec.1858 O. SCOTT GLEASON of Warren.

ii.THOMAS JEFFERSON[8]CLIFFORD b.Warren 3 Sp 1837; d.Charlestown MA 15 Oct.1872 ae.35-1-13 school teacher;m.28 Nov.1867 SARAH J.FELLOWS of Franklin(b.Wentworth).

iii.WILLIAM[8]CLIFFORD b.6 Dec.1839;d.15 Apr.1917 ae.76-4-8;m.17 Mar.1863 ABBIE HAZELTINE of Warren N.H.

iv.SARAH TILDEN[8]CLIFFORD b.20 My 1842;d.6 Oct.1922 ae.80-4-9;m.1 Mar.1865 JAMES F.MERRILL of Warren.

v.RUSSELL SUMNER[8]CLIFFORD b.15 Nov.1845;d.8 Aug.1897(N.H.V.R.)ae.52y9m jeweller in Lowell MA;d.& bur.Warren N.H.;m.JOSEPHINE E.WILSON.

vi.ZACHARIAH LOREN[8]CLIFFORD b.24 Aug.1849;d.5 Oct.1935 ae.86-1-8. Unm.

Above ch.in JHF w/dates added by cds.at N.H.Hist.Soc.fr.which following ch.added:

vii.PHILOXENA[8]CLIFFORD b.Warren 12 Jly 1830;d.9 Jan.1832 ae.1-5-27.

viii.RUSSELL SUMNER[8]CLIFFORD b.15 Jan.1834;d.1843.

ix.JANE GRANT[8]CLIFFORD b.Warren 7 Sep.1835;d.Warren 13 Oct.1855 ae.20-1-6.

x.MARY[8]CLIFFORD b.23 Oct.1847;d.27 Nov.1847 ae.27d.

JOSEPH [7] FITTS of Haverhill MA. Family No. 205.

JOSEPH[7]-205 FITTS (Thomas Worthen[6]-83;Ephraim[5]-40;Richard[4]-17;Richard[3]-9;Abram[2]-4;Robert[1]-1) b.Dorchester N.H.fide his d.rec.)South Hampton N.H.(fide Gen'l & Pers.Mem. Fam.of Boston & East.Mass.ed.by W.R.Cutter(1908));b.28 Dec.1810 (JHF).

He grew up in Dorchester N.H.& worked on fa's farm until 1831 when he mov.to Haverhill MA & worked as a shoemaker. Later a mfr himself built up a lg bus. & became one of the leading shoe mfrs in Haverhill employing many men. Republican & mem.1st Meth. Epis.Church of which he was a Trustee & Supt.of Sunday School. Mem.Common Council fr.Ward Four. Mem.Merrimack Lodge of Freemasons. Invested in real est.& built many

houses on Mt.Washington & in other districts of Haverhill. Ho.78 Washington Ave.

He m.int.13 Sep.1834(Haverhill MA V.R.);m.(he of Haverhill) (N.H.V.R.rep'd fr.Plaistow) 8 Oct.1834 by Rev.Reuben Peaslee HANNAH ROWELL of East Kingston N.H. She b.12 Ag 1813 E.Kings.;d.Wash.Ave.Haverh.MA 6 Mar.1902 ae.88-6-22 (V.R.) dau.of Philip & Mary (Philbrick)(b.Danville N.H.)Rowell.

Joseph[7] d.Haverhill MA 4 Dec.1883 ae.72-11-6 (b.Dorchester N.H.)(MA V.R.).

CHILDREN OF JOSEPH[7] & HANNAH (ROWELL) FITTS: b.Haverhill MA.

i.ALFRED METCALF[8]b.12 Dec.1836;Drowned in Merrimack River Haverh. 30 Je 1858 ae. 21y6m Unm.shoemaker(b.E.Kingston N.H.fide d.rec.)(Hav.V.R.120/129). Worked fa's bus.

ii.MARY FRANCES[8]b.17 Jan.1839;Liv.1908. Mem.Meth.Epis.Ch.& Hav.Children's Ho.Soc.

iii.WARREN JACOB[8]b.7 Je 1841(Commission 2d Lt 35th Reg.14 Jan.1865); m. LOUISA H. RUGG. Ch.: Annie L.[9]; Ralph W.[9]

iv.LEROY BENSON[8]b.5 Oct.1846; m.14 Oct.1878 ELLEN FRANCES THURSTON. She b.7 Je 1857; d.19 Jan.1899 ae.41-7-12 (Hav.MA V.R.) dau.of Geo.Omari(b.R.Is.)& Mary Abbie (Lufkin)(b.Bradford)Thurston. See Thurston Gen. Leroy a farmer in Haverhill. Ch.: Mabel Alice[9] b.5 Je 1881; Howard Leroy[9] b.10 Jly 1883.

v.HANNAH PHILENA[8]b.13 Apr.1849(Hav.V.R.);d.29 Jly 1850(Hav.V.R.).

vi.HORACE LUCIAN[8]b.10 Jan.1852;d.Haverh.(V.R.)typhoid 30 Apr.1882 ae.30-3-20 son of Joseph(b.Dorch.N.H.)& Hannah(b.E.Kings.);m.EVA ADAMS. She b.St.Albans ME. Ch.: Wallace J.[9]b.Haverh.c.1878; d.Beverly Hosp. lobar pneumonia; Res.8 McKinley Ave.4th Ward Beverly MA [wife Mabel S.(Ramsdell)Fitts] 11 Je 1932 ae.54y15d [Foreman shoe bus.]

GEORGE W.[7] FITTS of Franklin N.H. Family No. 206.

GEORGE W.[7]-206 FITTS (Isaac[6]-84; Ephraim[5]-40; Richard[4]-17; Richard[3]-9; Abraham[2]-4; Robert[1]-1) b.3 Jan.1819.[b.Rumney N.H.fide son's 1884 mar.rec.but Isaac[6]liv.Dorchester.]

George W.[7]m.Northfield N.H.by Rev.Curtis(N.H.V.R.) 7 Dec.1853 CLARA A.CROSS. She b.Northfield N.H. He of Franklin N.H.

A "son of George Fitts"d.Boscawen N.H. 13 Je 1856.(N.H.V.R.) Son of which George??

George W.[7] d.2 Oct.1859(JHF). Will 26 Sep.1859(Merr.Co.Prob.#4998)late of Franklin.. all to wife Clara A.(she ex'x Dec.term 1859)& commends to her"my only and infant son".. Proved 4th Tues.Oct.1859. Jeremiah Cross of Northfield & Daniel Barnard of Franklin went bond w/Clara.

David Gilchrist of Franklin gdn of George W.Fitts of Franklin(Merr.Co.Prob.#8270)minor Dec.term 1875.

CHILD OF GEORGE W.[7] & CLARA A. (CROSS) FITTS:

i.GEORGE W.[8] b.Franklin N.H.(fide d.rec.)2 Sep.1859;d.Brentwood(Rock.Co.Farm)29 Mar. 1934 ae.74-6-26(N.H.V.R.)(res.1 wk.4d)laborer arterio scler.& cerebral apoplexy; Bur.Pine Grove Raymond N.H.;m.Canterbury(farmer of Cant.ae.24)by Rev.James Doldt 25 Aug.1884 FLORA ANN(LYFORD)LOW. (Her 2d mar.)b.Canterbury;d.Raymond(res.12y,prev.res.Cant.) diabetes 6 Sep.1917 ae.65-8-5 dau.of Winthrop D.& Harriett(Cross)Lyford. Bur.Pine Grove. Ch.: Clara Ann[9]b.Canterbury N.H.(V.R.) 9 Apr.1884. "1st ch."; Infant Son Stillborn(2d ch.) Northfield N.H.6 Je 1888.

GEORGE WASHINGTON [7] FITTS of So.Hampton N.H. Family No. 207.

GEORGE WASHINGTON[7]-207 FITTS (Ephraim[6]-85;Ephraim[5]-40; Richard[4]-17; Richard[3]-9; Abraham[2]-4;Robert[1]-1) b.South Hampton N.H. 29 May 1812 (JHF;Grave;news art.1902 on 90th bday);b.29 May 1811(So.Hamp.V.R.).[V.R. do sometimes have errors!] His d.rec.(V.R.) says b.28 Jly 1812.(Error)

1900Census(Soundex)14-201-11-94 So.Hampton N.H.: George W.Fitts b.N.H. May 1812; Frank W.Swain son-law b.N.H.Jan.1854[sic]ae.46;J.Belle Swain dau.b.N.H.Mar.1846 ae.44; Roscoe F.Swain grson b.N.H.Jan.1881 ae.19;Isabelle C.Swain grdau.b.N.H.Jan.1887 ae.13.

1850 Census(So.Hamp.N.H.): Geo.W.Fitts had $3,000 worth of machines for splitting & rolling leather. He had 6 tons of Iron & Steel valued at $350 & 75 cords of wood valued at $250. He used"Steem"power & employed 3 men. Ave.monthly cost of labor $75. The 200 Rolling Machines valued at $1,300 & 50 Splitting Machines valued at $800.

Rock.Co.N.H.Deeds v.335/80:I George W.Fitts of South Hampton.. Carriage Maker For [$600]..pd by the Newmarket Iron Foundry..sell..tract of ld lying on both sides of the rd leading fr.Kingston Plains to Amesbury Mills with all the bldgs thereon bd'd Ely on ld of Rufus Dow,Andrew J.Fitts Nly on ld of Rufus Dow Wly on ld of Rufus Dow,Richard Fitts, Nathaniel Fitts & Sly on ld of the heirs of Gilman Dow [c.22A].. 22 Mar.1849.. In pres.of Eliza Dearborn,S.W.Dearborn. [Mort.Deed & was disch.31 Oct.1850]

Ibid.p.149: I George W.Fitts of South Hampton machinist For..[$274.38] pd by Andrew J.

George Washington[7] -207 Fitts Family - 22 May 1894
Front Row l to r: Flora Purinton,Isabelle Swain,Geo.W.[7] -207,Ruth(Ingalls)Fitts,Lauren Waldron
Behind Lauren: Albert Waldron,Roger Purinton
2d Row l to r: Geo.Waldron,Lillian Griffin,Ruth Waldron,Roscoe Swain,Frances[8]
Waldron,Ralph Waldron,Florence Griffin,LaRoy Griffin
Back Row l to r: Jas.Purinton,Nathan Griffin,Dan'l Waldron,Frank Swain,Annie[8]
Griffin,Belle[8] Swain,Caroline Griffin

Ephraim 5-40 Fitts Home
Built 1787 (Had Central Chimney)

South Hampton, N.H. (New Cemetery)
(Old Parsonage in rear)

Fitts of South Hampton.. sell..[2/3 undiv.]of ld in South Hamp.. bd'd Sly by ld of Richard & Nathaniel Fitts & others Wly by the Asspin Hill rd..Nly by ld of Geo.W.Fitts,Richard & Nathaniel Fitts & the heirs of Gilman Dow Ely by the highway leading fr.Haverhill to Exeter containing in the whole[c.23A20rds] and I Ruth B.Fitts.. 5 May 1849. In pres.of Reuben H.Gould,Hannah Nason. Rec'd 7 May 1849.

Ibid.p.153: George W.Fitts of South Hamp..For..[$350]pd by John W.Shaw of Kensington.. sell..piece of ld.. in So.Hamp.[c.30A]bd'd Wly by the Aspin Hill rd..Sly by ld of Andrew J. Fitts Ely by ld of Richard & Nathaniel Fitts & Nly by ld of Geo.W.Pillsbury. Also another piece of ld in S.Hamp.[c.10A]..bd'd Nly by the highway lding fr.Kingston to Newburyport Ely by ld of Geor.W.Goodwin Sly by ld of the heirs of Gilman Dow Wly by ld of Geo.W. Fitts. 7 May 1849. Rec'd 7 May 1849. Mort.Deed & was disch.9 Fb 1854.

Ibid.v.406/72:I Geo.W.Fitts of North[sic]Hampton machinist For..[$400]pd by Julia O.Dow of So.Hamp..sell..ld with the bldgs thereon in So.Hamp..beg.at a stake & stone on the rd lding fr.Kingston to N.Port.thence running Nly & Wly by ld of Rufus Dow thence Ely by sd rd to the bd first ment.. also other piece of ld on the So.side of sd rd beg.at an oilnut tree thence running Sly by ld of Richard & Nathaniel Fitts to Powow river thence Ely by sd river to ld of Geo.W.Goodwin thence Nly by ld of sd Goodwin & others to the rd.then Wly by sd rd to the bd first ment.. also one other piece of ld on Aspen Hill rd beg.at a stake & stones by ld of the heirs of Geo.W.Pillsbury then running Sly by sd rd to ld of Jacob Eaton then Ely by sd Eaton's ld to ld of Richard & Nathaniel Fitts then Nly by sd Fitts ld to the heirs of Geo.W.Pillsbury then Wly by sd heirs ld to bd first ment. Geo.W. Fitts 24 Oct.1864 in pres.of Ezra F.Currier,John W.Gale. Rec'd 1 Nov.1864. (Mort.Deed)

Ibid.p.133:Geo.W.Fitts also mort.same ld to Elizabeth Fitts of Kensington for $275. 2 Jan.1865.. reads as rd fr."Kensington"..

He rep'd So.Hampton in Leg.1845 & was a Selectman 1838,'42-'43,1846,1863.(JHF)

He was"the son of a distinguished machinist, blacksmith and silver plater, Ephraim Fitts Jr.of So.Hamp. At the age of 15 his fa.mov.to Nashua where he assumed the position of overseer of the machine shop of the Jackson Corp. During his three yrs.res.at that place [Geo.W.]Fitts was employed as an apprentice."(news art.1902)

The fam. ret'd to the homestead in So.Hampton & a bldg. was built equipped w/steam power"for the manufacture of carriages,shoe machinery & farming implements of his own invention.His first invention of importance was a power corn sheller for which he was awarded a silver medal at the Amer.Inst.of Fairs at N.Y. The invention attracted the attention of Gideon Freeborn[mfr & dealer in agri'l implements]who induced Mr.Fitts to locate in New York State for the manuf.of these machines."(news art.1902)

He was obliged to return to So.Hamp.aft.only a few mos.because of fa's failing health. However he"invented another corn sheller for the New England trade and in later years hundreds of them were in use ..it being considered at the time the most perfect sheller upon the market.

"Among other inventions of his early days was a safety devide for elevators, a school desk & a machine for the shoe trade.

"In 1850 he accepted the contract for the labor of 20 convicts at the N.H.State Prison at the time mov.his bus.to Concord... He there engaged.. in the manuf.of scales, picks & other articles for the Calif.trade.

"Five yrs.later he took possession of the lg shop erected in Providence R.I.for the prison of that state having the labor of 30 convicts. Mov.his bus.to Prov.he gave up the manuf. of scales taking up the bldg of shoe machinery & carriage springs & axles, bolts,etc. which required the introducing of new machinery of his own invention. .. two yrs.at Prov. when with many others he was caught in the panic of 1859 and through heavy losses was obliged to suspend bus. Returning again to the fam.ho. he at once engaged in bus.preferring as he says to wear out rather than rust out.

"Until a few days since Mr.Fitts could be seen at work at the old shop near his ho. perfecting devices of various kinds among them ..a revolving fan for an invalid's rocking chair.. Other inventions of his are broom and whip sockets, noxograph for assisting the blind in writing, an automatic inhaler for throat or lung troubles, tool grinder, lamp chimney cleaner, nut lock to prevent nuts fr.loosening & boot laster..He is vice pres.of the Old Home Week assn.[of So.Hamp.]..has been Town treas. For over 40 yrs.he has been a deacon of the Baptist church.

"In relating incidents of his early life produced a passport which was given to Thomas W. Fitts[see p.136]..who was on a visit to his sis.in Dorchester with a view of buying a farm which he did soon after. To save expense he desired to travel homeward on foot, his res.

being at So.Hamp. Traveling on the Sabbath in those days was forbidden without a passport & this he obtained..:'Graften ss.This may certify all persons to whom this shall com. Greeting - that I give it as my opinion that thomas W.fitts & Henry Grelle travel on the first day of November next which is called the Lords if they Behave themselves accordingly. New Chester october 31st 1801. Peter Sleeper Just.Peace.'"

Above info.is fr.news art.in Boston pap.1902 on occasion of 90th bday of Geo.W.[7]Fitts. A more recent news art.(1936)which quotes fr.above makes the error of assuming that the last ref.was to Dorch.MA. Note however that Thomas Worthen Fitts was trav.to Dorch. N.H. & his"passport"was obtained in Grafton Co.N.H. That 1936 writer commented on the great distance of"50 miles"walked. One wonders what he/she would have thought of the distance involved getting to Dorchester N.H. This writer is not sure why they assumed he walked, but he may well have as long journeys were often undertaken afoot in early days.

The nut lock invent.by Geo.W.[7]had right & left differential threads.

Exeter News-Letter 8 Je 1894 had art.re.50th anniv.of Geo.W.& Ruth Fitts. The couple were presented w/50 gold dollars. At the time Geo.W.[7]told some accounts of the early settl.of So.Hamp.then a pt of Amesbury.. the erection of the old Meet.Ho.at'The Rock'.. He told of his grfa.Ephraim[5]-40 building the old homestead in 1787. Ephraim[5] a blacksmith making the nails, door fixtures and cranes himself on his own anvil.

Geo.W.[7]invented a stand that tilted to hold bks. etc.& gave it to the Exeter Cottage Hosp. The inhaler he invented was widely used in hospitals. It was a complex assembly of tubes & valves attached to a flask. Geo.W.[7]thought up the word"Noxograph"(night writer)to call his invention of the device with wires within a small frame to guide a pencil so a blind person could write. He was an early advocate of women's suffrage.

He m.22 May 1844 RUTH BAGLEY INGALLS. She b.Newton N.H.5 Apr.1813;d.So.Hamp. 14 Ap.1900(V.R.;Grave)ae.87-0-9 pneumon.dau.of Israel(b.Hill N.H.)& Mary(Currier)Ingalls.

George W.[7]d.So.Hamp.19 Aug.1906 ae.94-2-21(V.R.;Grave)strangulated hernia. Bur.Cent. Cem.So.Hamp.(Center aisle on the right). [m.1844 by Rev.Abiah Kidder]

Rock.Co.Prob.#19609 Geo.W.Fitts et al of Exeter 1865 Pet.Part.[prob.aft.mo's d.1863]

CHILDREN OF GEORGE WASHINGTON[7] FITTS & RUTH BAGLEY (INGALLS) FITTS:

i.MARY JOSEPHINE[8]b.So.Hamp.19 Fb 1845;d.17 Fb 1892;m.So.Hamp.(V.R.)in Newton N.H. by Rev.Nath'l Day 1 May 1880 JAMES W.PURINTON. He b.So.Hamp.25 May 1847 son of Isaiah F.& Sophia H.Purinton. Ch.:Flora May[9]b.So.Hamp.(V.R.)6 Fb 1881.Unm.bur.Kensington;d.early '60's. Spent yrs.in N.H.State Hosp.;Roger[9]b.So.Hamp.28 Oct.1882,m.Bessie___ & had ch.: Clifford[10](no ch.) & Gladys[10] of Hartford CT who m. Harold Johnson & had: Theodore[11], Herbert[11] & Patricia[11].

381-ii.RUTH ANN[8]b.So.Hampton N.H. 15 Sep.1846 (N.H.V.R.); m.LaROY FREESE GRIFFIN.

382-iii.FRANCES PLACE[8]b.9 May 1849 (JHF) ;m.DANIEL ORIN WALDRON.

iv.GEORGE EPHRAIM[8]b.Concord N.H.(V.R.) 29 Dec.1851;d.11 Dec.1855.(JHF)

383-v.JUDITH BELL CURRIER[8]b.6 Mar.1855; m.FRANK BENJAMIN SWAIN.

ANDREW JACKSON[7] FITTS. Family No. 208.

ANDREW JACKSON[7]-208 FITTS (Josiah[6]-86; Ephraim[5]-40; Richard[4]-17; Richard[3]-9; Abraham[2]-4;Robert[1]-1) b.So.Hamp.N.H. 14 Apr.1815 (V.R.as"Harrison Fitts"). He changed his name to Andrew Jackson[7]Fitts.

Rock.Co.N.H.Deeds v.407/451-2:Andrew J.Fitts & Eliza A.Fitts sign as heirs to sale of Pillsbury ld..[w/other Pillsbury heirs] 9 Je 1856.. Rec'd 19 Sep.1865.

He m.13 Sep.1846 ELIZA ANN PILLSBURY of So.Hamp.N.H.[JHF:Ann Pilsbury]. Mrs. Eliza A.Fitts funeral(Rec.So.Ch.Portsmouth N.H.in Reg.v.84,p.26)21 Apr.1891 ae.70y. She d.18 Ap 1891 69y11m Bur.So.Hamp.Cem.behind sch.d/o Edward & Eliza(Barnard)Pillsbury.

Rock.Co.Prob.:Eliza A.Fitts of Portsmouth only heirs:Annie Louise Benjamin of Milwaukie Wisc. & Florence M.Smiley of Grand Rapids Mich.signed for shares 7 Dec.1891. No husb. fa.or mo.liv.& these being daus.& only heirs.. Mitchell J.Smiley of Gr.Rap.ad'r.

Andrew J.[7]d.19 Fb 1872 ae.57y(Grave E.Candia N.H.Cem.sent). His funeral 22 Fb 1872 "Mr.Fitts" on Rec.So.Ch.Pts.(Reg.v.83,p.305.)

CHILDREN OF ANDREW JACKSON[7] & ELIZA ANN (PILLSBURY) FITTS:

i.ANN LOUISA[8]b.26 Apr.1848;m.16 Je 1869 BENJAMIN D.MARCELLUS(Rec.So.Ch.Pts. in Reg.v.83,p.296). Note use of Benjamin as her last name in 1891. Was name invert.in rec.?

ii.FLORENCE M.[8]b.25 Je 1851;m.26 Aug.1874 MITCHELL J.SMILEY So.Ch.Pts.(Reg.v.83, p.298.)

JOSIAH MONROE[7] FITTS of Candia N.H. Family No. 209.

JOSIAH MONROE[7]- 209 FITTS (Josiah[6]-86;Ephraim[5]-40;Richard[4]-17;Richard[3]-9;Abraham[2]

Col.James Gale[7]-211 Fitts

Commission of Capt.James[7]-211 Fitts

Civil War Field Locker
Col.J.G.[7]-211 Fitts

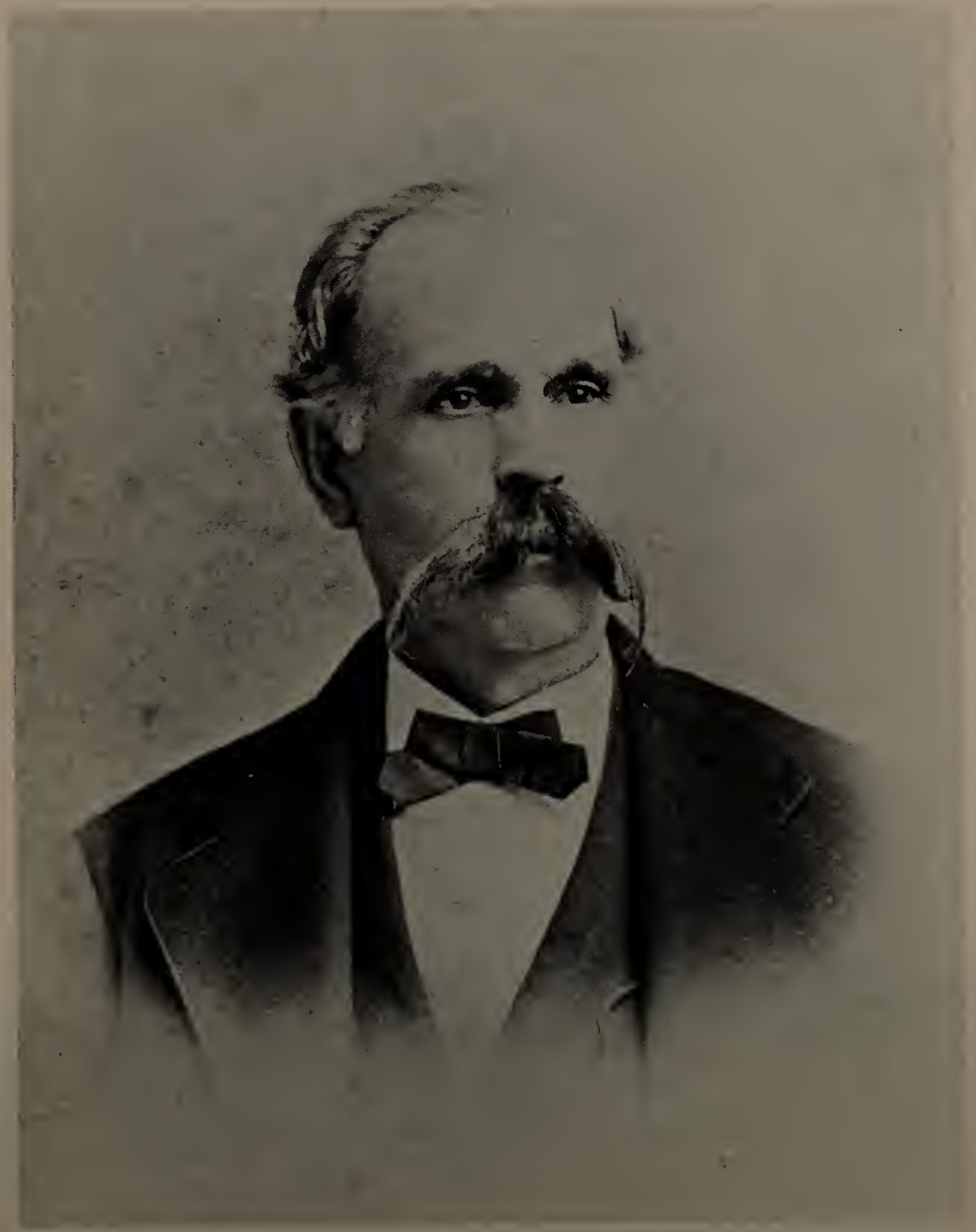

James Gale[7]-211 Fitts

Martha Ann(Pillsbury)Fitts

-4;Robert[1]-1) b.South Hampton N.H. 2 Aug.1821 (N.H.V.R.;JHF).

1850 Census in same house as fa. Agricultural production:Josiah M.Fitts 50A imp.& 10A unimp. Value farm $1,000; machines $20.

1870 Census(Candia N.H.)ho.288,fam.312: Josiah M.Fitts 48 farmer $1600 real est.;$1000 personal b.N.H.;Mary Fitts 50 b.N.H.;Leonard F.Dearborn 34 works on shoes b.N.H.; Mary C.Dearborn 27 b.N.H.;Willie F.Dearborn 8 b.N.H.; Henry E.Dearborn 4 b.N.H.; Susan Fitts 79 b.N.H. Also in same ho.listing[Was JMF caring for Town Poor?]:Salome Robinson 78 b. N.H.;Betsy Burbank 77 b.N.H.;Joseph Haynes 34 b.N.H.idiotic.

1880 Census(Candia N.H.);Josiah M.Fitts 58 farmer b.N.H.(fa.b.N.H.,mo.b.MA); Mary C. 59 b.N.H.(par.b.N.H.);Ida J.Morrill 18 single teach.sch.b.N.H.(par.b.N.H.)no relat.given.

Rock.Co.Deeds v.407/312-3:We Josiah M.Fitts of Candia husbandman & Mary Fitts wife ..[for $150]pd by Dwight B.Roberts of Raymond..sell..int.in a..piece of ld..Raymond[c.3A] ..beg.at a stake & stones on the highway lding fr.Samuel Dearborn's to Raymond Cent. at the SW cor of wid. Prudence Smith dower then running NEly by sd dower to cor. of field [c.40rds]..then Wly to Augustus Mulligan's ld then SWly by sd Mulligan's ld to the rd first ment.then by sd rd to the first bds. also my right to wid. Prudence Smith's dower also to the bldgs.on sd ld..28 Mar.1863. Rec'd 11 May 1863.

He m.(Raymond N.H.V.R.) 13 May 1843 by Losen H.Gordon of Epping MARY CASS. She b.Candia;d.Candia 21 Mar.1894 ae.73-9-4 pulmonary consumption bur.E.Candia (N.H.V.R.) dau.of Ichabod & Salome(Palmer)Cass.[Josiah M.[7]Fitts of Raymond in 1843] She d.24 Mar. 1894 ae.73y (Grave reading sent).

Josiah M.[7]d.Candia 13 Fb 1900 ae.78-6-11 farmer paralysis bur.E.Cand.(N.H.V.R.;Grave)

Rock.Co.Prob.:Josiah M.Fitts of Candia(d.c.1900 & no wid.)..Wilbur F.Dearborn of Seattle Wash.ad'r.App'rs app'd 18 Jly 1905. Mary C.Dearborn of Candia dau.& only next of kin. Pet'n for ad'n signed by WFD;MCD(by mark)& by Leonard F.Dearborn. Wit.by Earl H. & Lewis H.Dearborn.

CHILDREN OF JOSIAH MONROE[7] & MARY (CASS) FITTS:

i.MARY CAROLINE[8]b.25 Mar.1844;m.12 Fb 1862 LEONARD F.DEARBORN. Ch.: Wilbur F.[9] b.c.1862-3; Henry E.[9] b.c.1866.

ii.MONROE GALE[8] b.7 May 1847;d.20 Sep.1848(JHF);Grave reading sent has 20 Sep.1848 w/zero crossed over w/heavy 1 making 21 Sep.1848 ae.16m. Cem.not checked.(E.Candia)

STEPHEN BURT [7] FITTS. Family No. 210.

STEPHEN BURT[7]-210 FITTS (Josiah[6]-86;Ephraim[5]-40;Richard[4]-17; Richard[3]-9; Abraham[2] -4;Robert[1]-1) b.South Hampton N.H. 17 Dec.1823 (N.H.V.R.;JHF).

He was Just.Peace at Candia N.H.;Auditor 1849;Selectman 1850;Constable,Collector,Juror 1852;Moderator 1853. (JHF)

1850 Census(Candia N.H.)ho.274,fam.302(next door to par.):Stephen B.Fitts 27 merchant b.N.H.; Mary J.23 b.N.H.; Rosalette 1 b.N.H.

1870 Census(Candia N.H.)ho.204,fam.222: Mary J.Fitts 42 b.N.H. no real est. $250 personal; Willie B.Fitts 16 Clerk in grocery store b.N.H.

Rock.Co.Prob.:Stephen B.Fitts of Rye late of Candia..wid.M.Josephine.. Amos L.Jenness Ad'r.. & gdn of Rosa J.& W.S.B.Fitts.. div.of homestead 11 Sep.1861.. Pet'n for homestead May 15 1861.. fam.ho.is in Candia.. minor ch.Rosalette J.11y & Wm B.5y.. insolvent 12 Sep.1860[sic].Inventory Oct.10,1860.. Homestead at Candia Depot "late of Rye" lately dec'd & pet'n ad'n.. 5 Sep.1860.

He m.30 Je 1844(JHF) MARY JOSEPHINE RICHARDSON. She d.(Josephine)4 Aug.1896 Brockton(MA V.R.464/612)dysentery[apparently an epidemic as 13 w/same cause of d. all in Aug.1896 on same p.in V.R.]b.Candia N.H.dau.of Gilman & Mary Richardson.

Stephen B.[7]d.Rye N.H.31 Aug.1860 ae.36y consumption (N.H.V.R.;JHF).

CHILDREN OF STEPHEN BURT[7] & MARY JOSEPHINE (RICHARDSON) FITTS:

i.ROSELETTE JANE[8]b.4 May 1849;d.28 Dec.1863(JHF);d.8 Dec.1863(Corresp.); Rosalette J. in Probate above.

ii.WILLIAM BURT[8]b.5 Je 1855(JHF);b.6 Je 1855(unnamed son N.H.V.R.). [There was a Will B.Fitts m.Claremont N.H.3 Fb 1878 Corisanda ____ (She of Manchester N.H.1881)& div. May term 1881(N.H.V.R.). Could this poss.be Wm Burt[8]?? Pure guess & prob.wrong?]

JAMES GALE [7] FITTS. Family No. 211.

JAMES GALE[7]-211 FITTS (Josiah[6]-86;Ephraim[5]-40;Richard[4]-17; Richard[3]-9; Abraham[2]-4; Robert[1]-1) b.South Hampton N.H. 31 May 1827 (N.H.V.R.;JHF). Fam.corresp.uses 1826.

Rock.Co.N.H.Deeds v.402/425-6:We Wm J.Pillsbury of Salisbury MA & James M.Fitts & Martha A.Fitts wife of same James G.Fitts in her right & Mary E.Pillsbury all of Newton

N.J.. pd by Elizabeth Currier ld in So.Hamp.beg.at the SW cor.at ld of sd Elizabeth Currier & running Ely on sd Currier's ld[4rds & 6 lks]to stake then Nly on sd Currier's ld to stake at ld of Rufus Dow[c.31rds]then Wly on sd Dow's ld[4rds & 6 lks]to stake at ld of sd Currier then Sly by sd Currier ld[c.35rds 12lks]to first bd.[c.141 sq.rds] 7 Oct.1863. Rec'd 19 Apr.1864. Wm J.Pillsbury, James G.Fitts, Martha A.Fitts, Mary E.Pillsbury.

Ibid.v.546,p.418-20: We James G.Fitts, Susan G.Fitts, Geo.Stonebraker & Anna M.Stonebraker & Josiah B.Fitts of Jct.City KS & Albert McNomee & Cora L.McNomee of Oakld N.J.for[$1]pd by Mary E.Pillsbury of So.Hamp.N.H.quitclaim..tract of field & pasture ld w/bldgs thereon in towns of So.Hamp.& E.Kingston..[c.8A]on Nly side of highway in sd So. Hamp.known as Maine Ave.bd'd Ely on ld of Abel D.Brown Nly on pasture ld of Brown W on ld of Carrie L.Wyman & Sly by sd highway.Also another tract of woodld [c.$\frac{1}{4}$A] in So. Hamp.on Aspen hill bd'd Wly on ld of Jacob Eaton Nly & Ely on ld of Carrie L.Wyman & Sly on field ld of Wm Weston Acan. Also another tract a wood lot[c.2A]in E.Kingston on Burnt Swamp so called near the res.of Laura A.Woodman bd'd Nly on the old rd so call'd lding fr the res. of George W.Goodwin past the res. of Laura A.Woodman Wly on ld of Smith N.Welch Ely & Sly on ld of Geo.W.Fitts. 5 Feb.1895. James G.Fitts, Susan G.Fitts, George Stonebraker,Anna M.Stonebraker,Josiah B.Fitts,Albert McNomee,Cora L.McNomee. Rec'd 5 Je 1895.

James G.[7]began his career as a hotel keeper in Newton N.J.

He was Captain in Civil War, on Gen.Carney's staff. (JHF)

James Walter[9]has his Civil War Commission signed by Abraham Lincoln & Sec.of War Stanton both signatures very legible. James G.[7]serv.in Quartermaster Corps and had risen to the rank of Col.by the end of the War. He was sent to a small fort in western KS (Ft. Arthur?). When that fort was abandoned James G.[7]Fitts was sent to Fort Riley KS.

He m. MARTHA ANN PILLSBURY. She b.3 Mar.1830; d.3 Dec.1890 dau.of Wm & Mary (Burt)Pillsbury of So.Hampton N.H.

James Gale[7]Fitts d.11 Jly 1902. Bur.Junction City KS.

CHILDREN OF JAMES GALE[7] & MARTHA ANN (PILLSBURY) FITTS:

384-i.CORA LIZETT[8] b.13 Je 1858; m.ALBERT McNOMEE.

ii.MARY BURT[8] b.18 May 1860; m.1880 HENRY M.STONE of Morristown N.J. Ch.: Anna May[9] b.1882.

iii.ANNA MERETTE[8]b.4 Jan.1865;d.1926;m.GEORGE STONEBRAKER of Jct.City KS. Ch.: Ethel[9]b.1891; Edna L.[9]b.1894; Alberta M.[9]b.1898; Erma[9]b.1903.

iv.SUSIE GALE[8] b.20 Fb 1868;d.21 Dec.1945;m.JOHN E.WIEST of Jct.City KS. No ch.

385-v.JOSIAH BURT[8] b.Newton N.J. 28 Aug.1870.

DANIEL [7] FITTS of of Candia N.H.& Bradford MA. **Family No. 212.**

DANIEL[7]-212 Fitts (Daniel[6]-87 Esq.;Lt.Abraham[5]-42;Daniel[4]-18;Richard[3]-9; Abraham[2]-4; Robert[1]-1) b.Candia N.H. 4 Dec.1794.

1830 Census(Candia N.H.): Daniel Fitts.

He was bp.& adm.Cong'l Ch.Candia 17 Nov.1822. Chosen Deacon c.1824. School Com. 7 yrs.in Candia & widely known as a successful teacher. (JHF)

Auditor 1820,'27;Juror 1820,'21,'26;Selectman 1826;Com.of Ch.1824,'25,'29-'33,'35; Ch. Treas.1827-30,1833-36;Clerk of Ch.1832 & of Cong'l Soc.fr its organ.May 1831. He mov.to Bradford MA c.1836 where he was Town Clerk c.10y & Clerk of Cong'l Soc.til his d.

Daniel[7](Fitz)m.(1)(Bradfd MA V.R.)5 Jan.1820 NANCY HALL. She b.18 May 1795(Greeley Gen.)

He m.(2)12 Dec.1854(JHF) LUCINDA(JOHNSON)KIMBALL. She b.25 Oct.1806(JHF);d.27 Sep.1888 Bradfd(Greeley)dau.of Dea.Thos.& Lydia(Noyes)Johnson of E.Haverhill MA & wid. of Wm Hastings Kimball who d.W.Bradfd 15 Sep.1840(Kimball Gen.)

Daniel[7] d.Apr.1861(JHF);d.10 Apr.1861(Greeley).

CHILDREN OF DANIEL[7] & NANCY (HALL) FITTS:

i.GEORGE[8]b.10 Nov.1820(JHF);d.Unm.15 May 1851(JHF;Bradfd V.R.)gangrene of lungs, b. Candia ae.30 portrait painter. [bp.25 Feb.1821]

ii.ELIZABETH HALL[8]b.29 May 1826(Greeley);bp.27 Ag.1826(JHF);d.31 Mar.1827(JHF;Candia V.R.)[Is latter for"yr.end.31 Mar."? Greeley says d.1826(no source).]

iii.ELIZABETH ANN HALL[8]bp.21 Je 1831(Greeley);bp.1830(JHF);d.1 Mar.1834(JHF;V.R.).

CAPT.JOSEPH [7] FITTS of Candia N.H. **Family No. 213.**

CAPT.JOSEPH[7]-213 FITTS (Daniel[6]-87 Esq.;Lt.Abraham[5]-42;Daniel[4]-18;Richard[3]-9;Abraham[2]-4;Robert[1]-1) b.Candia N.H. 13 Oct.1796. (JHF;Bible)

1850 Census(Agricultural):Joseph Fitts 28A imp.ld $2000 farm;$10 mach.;2 milk cows;3

other cattle;2 swine;value livestock $75;10 bush.rye;25 bush.Ind.corn;3 bush.peas/beans;25 bush.Irish pot.;$10 val.orchard prod.;150# butter;6 tons hay;$15 val.slaughtered animals.

1850 Census(Candia N.H.)ho.13 fam.17:Joseph Fitts 53 farmer b.N.H.;Mahala 50 b.N.H.; Elizabeth 21 b.N.H.att.sch.;M.Ann 16 b.N.H.att.sch.;John F.10 b.N.H.att.sch.;Albert W.Andre[ws?] 4 [b.MA?]

1850 Census(Candia)ho.74 fam.83:John Buswell 82 farmer $1000 real est.b.N.H.;Mehitable 76 b.N.H.

1850 Census(Candia)ho.74 fam.84:Daniel M.Duffee 50 farmer b.N.H.;Nancy Duffee 48 b. N.H.;Nancy M.Fitts 13 b.N.H. attended school in yr.

1850 Census Deaths:Catherine B.Fitts ae 16 d.Je fever ill 16d [prob.typhoid]. b.N.H.['49]

1870 Census(Candia)ho.228 fam.246:Mahala Fitts 70 $1200 real est.;$150 personal b.N.H.

CPtJoseph Fitts bp.Jan.12 1823 & w/wife united w/Cong.Ch.Candia but was suspended 25 Dec.1825. He held the office of Sexton for many yrs.& d.Apr.1862. (JHF)

LtJoseph Fitts of Candia m.by Rev.Abraham Wheeler(Candia V.R.;Bible) MAHALA BUSWELL of Candia. She b.14 Dec.1799;d.Deerfield N.H.8 Nov.1881(Bible;N.H.V.R.)ae.82 dau. of John & Mehitable(McClure)Buswell.(Greeley)[Grave sent:1800-1881]. John Buswell son of Samuel Buswell who enl.in French War & was at Cape Breton & was also in Rev'n with Gen.Stark. Joseph[7]& Mahala m.16 Nov.1820(Johnson Bible copy at N.H.Hist.Soc.;N.H.V.R.)

CPtJoseph[7]Fitts d.24 Apr.1862 (Johnson Bible copy).[Grave sent:1797-1862]

CHILDREN OF CAPT.JOSEPH[7] & MAHALA (BUSWELL) FITTS:

386-i.HARRIET[8] b.Candia N.H. 12 May 1822(Bible;JHF);m.SAMUEL S.JOHNSON of Northwd.

ii.MARY[8]b.22 Je 1823(JHF;Bible);d.Candia 4 Fb 1852(Bib.);m.5 Fb 1845(JHF;Bib.)LUTHER FLINT Candia by Rev.Wm Murdock.Graves sent:Luther 1822-71;his wives Mary Fitts 1824 -1852;Sarah J.Smith 1830-55;Mary J.Leavitt 1830-95.

iii.MAHALA[8]b.5 Jly 1825;d.27 Apr.1846(JHF;Bible);d.8 Dec.1847(Greeley); m.Manch.19 Fb 1846 by Rev.H.M.Dexter GEORGE R.BEAN(b.24 Mar.1822)son of Jeremiah & Mary(Eaton) Bean. [Greeley Gen.lists ch.Martha A.Bean.(Ch.of another wife if Bib.d.date correct?)]

Greeley has Mahala b.25 Jly 1825 & several variant dates in these fams. But see Bible.

387-iv.ELIZABETH[8]b.9 Aug.1828 (JHF;Bible); m.JOHN PILLSBURY BEAN.

v.EMILY JANE[8]b.19 Ap.1830(Bible)[1840 JHF];m.4 Je 1857 (Rev.Henick) JOS.W.RANDALL b.Deerfield N.H.20 Sp 1825 son of Francis D.& Betsey(Sanborn)Randall. Ch.:Francis David[9]b.8 Nov.1858(Supt.Sch.Hooksett 4y),Deerf.m.31 May 1882 Fannie B.Prescott. No ch.

vi.CATHERINE BROWN[8]b.1 Jly 1832(JHF;Bible);d.11 Je 1849(JHF;Bible;Grave w/par.)

vii.MEHITABLE ANN[8]b.4 Jly 1834(JHF;Bible);.d.Ptld ME 9 Jan.1857(JHF;Bible);m.29 Nov. 1854(JHF)[29 Nov.1861 Bib.copy error]CPtW.M.QUIMBY of Raymond.

viii.NANCY MARIA[8]b.25 Dec.1836(JHF;Bible);d.27 Fb 1892(Candia);m.(1)2 Je 1861 WELLS C.HAYNES who d.21 Jly 1861 of wounds rec'd at Bull Run;m.(2)1 Jan.1882 Deerfd by F. W. Bapt.min. JONATHAN H.PHILBRICK.

388-ix.JOHN FRANK[8]b.Candia N.H. 24 Aug.1839 (JHF;Bible).

CAPT.ABRAHAM[7] FITTS of Candia N.H. Family No. 214.

CAPT.ABRAHAM[7]-214 FITTS (Daniel[6]-87 Esq.; Lt.Abraham[5]-42; Daniel[4]-18; Richard[3]-9; Abraham[2]-4;Robert[1]-1) b.Candia N.H. 28 Aug.1805.

Appears 1830 Census Candia: Abraham Fitts Jr.

1850 Census(Candia)ho.122,fam.135:Mary Fitts 43 $4000 real est.b.N.H.;Isaac 21 farmer b.N.H.;Mary 17 b.N.H.att.sch. Agri'l prod.:Mary Fitts 63A imp.& 17A unimp.;Value farm $3000 & of machin.$130.

1870 Census(Candia)ho.170,fam.188:Isaac Fitts 42 farmer $2500 real;$780 personal b.N. H.;Mary 62 b.N.H.;Mary Smith 32 b.N.H.;Geo.F.Smith 9 b.N.H.;Mary G.Smith 12 b.N.H.

1880 Census(Candia):Mary Fitts 70 wid.b.N.H.(par.b.N.H.);Isaac 49 unm.son farmer b.N. H.;Mary Smith 42 dau.b.N.H.;Mary A.Smith 22 unm.b.N.H.teach.sch.;Geo.Smith 19 farmer.

1900 Census(Candia Soundex):Isaac Fitts 13-183-5-50 b.N.H.Apr.12 1828 ae 72;Mary sis. b.N.H.Nov.12 1832 ae 67.

Capt.Abraham[7]& his wife joined Cong.Ch.Candia 6 May 1838. (JHF)

Rock.Co.N.H.Prob.:Isaac Fitts of Candia.Geo.F.Smith ex'r asked pr.26 Jly 1904. To sis. Mary Fitts[sic]my half of mo's thirds of farm;rest & res.to neph.G.F.Smith fr.which he to pay Helen F.& Mabel Harriet Currier $25 to div.bet.& to Howard Emerson Smith $15.

Abraham[7]m.20 Je 1827 by Rev.Abra[m]Wheeler(JHF;N.H.V.R.) MARY EMERSON. She b. 30 Mr.1806(Greeley);d.4 Oct.1893 ae 87-6-14(N.H.V.R.)dau.of Sam'l & Mary(Varnum)Emerson;bur.Hill Cem.Candia. Old age. [Grave:1806-1893]

Abraham[7]d.Candia 3 May 1840 (JHF;N.H.V.R.;Grave Hill Cem.Candia).

CHILDREN OF ABRAHAM[7] & MARY (EMERSON) FITTS: b.Candia N.H.

i.ISAAC[8]b.12 Apr.1828;bp.27 May 1838;d.17 Je 1904 ae 76-2-5(JHF;V.R.;Grave w/par.)
ii.MARTHA[8]b.2 Oct.1831(JHF);b.2 Aug.1831(Greeley);d.12 Oct.1831(JHF);d.11 Oct.1831(N.H.V.R.);d.12 Aug.1831(Greeley). Grave w/par.1831-1831.
389-iii.MARY[8] b.19 Nov.1832;bp.27 May 1838; m. EDMUND EMERY SMITH.
iv.ABRAHAM[8] d.infancy 20 Sep.1837. Grave w/par.

SALLY[7] (FITTS) WHEAT. Family No. 215.

SALLY[7]-215 (FITTS) WHEAT (Moses[6]-88;Lt.Abraham[5]-42;Daniel[4]-18;Richard[3]-9;Abraham[2]-4;Robert[1]-1) b.Candia N.H. Wed. 26 Mar.1800 (N.H.V.R.;JHF;Bible).

Sally[7] joined Cong'l Ch.Candia 1823. (JHF)

She m.19 Sep.1819 NATHANIEL WHEAT M.D. of Candia. He b.Hollis N.H.11 Apr.1784;d. Manchester N.H.25 Jan.1857 son of Rev.Joseph[5]& Bridget(Powers)Farley Wheat.

Moses[1]Wheat d.Concord MA 6 My 1700;m.Thomasin____. Among their ch.was Joshua[2] who m.10 Je 1675 Lynn MA Elizabeth Mansfield. Among their ch.was Joseph[3]Wheat who m.Priscilla Flagg. Among their ch.was Thomas[4]Wheat b.Concord MA 12 May 1723; m.(1) 23 Oct.1745 /10 Dec.1745 Mary Ball. To Hollis N.H. Among ch.was Rev.Joseph[5]b.Hollis 18 Jly 1759;d.Canaan N.H.28 Oct.1837;m.Stoddard 10 Oct.1783 Mrs.Bridget(Powers)Farley.

Arthur Wheat has commission of Jos.[5]Wheat signed by Geo.Washington. Rev.Joseph[5] ordained Bapt.Ch.of Grafton N.H.Aug.1801.

Thomas[8]Wheat M.D.studied med.w/fa.& attended Jefferson Coll.Phila. Liv.Manch.N.H.

Arthur Fitts[9]Wheat M.D.grad.Harvard Med.Sch.1893. Major Med.Res.Corps WWI. He liv. Manch.N.H. Note that generation numbers differ in lines of FITTS lineage.

Typed copy Ordway Bible at N.H.Hist.Soc.Nath'l[6]b.11 Mar.1783 but Bible itself has date of 11 Apr.1784 as does Hist.Hollis.[He d.ae 73y10m apoplexy(Bible)]

Sarah[7]wife of Nathaniel Wheat d.chronic diarrhea 8 Oct.1866 (Ord.Bible;JHF)

CHILDREN OF DR.NATHANIEL[6] & SALLY[7] (FITTS) WHEAT:

i.THOMAS[8]WHEAT M.D. b.Candia N.H.24 Jan.1821;d.25 Mar.1895 ae 74-2-1;m.3 Jly 1865 IRENE AUGUSTA HUNT. She b.3 Aug.1841;d.6 Oct.1923 dau.of Jonathan Titcomb Parker & Irene(Drew)Hunt. Ch.:Arthur Fitts[9]Wheat M.D. b.Manch.8 Aug.1871;d.Hamp.Beach N.H. 11 Aug.1926;m.Manch.19 Jly 1913 Rachel Flint(b.Lowell MA 7 May 1885).Ch.:Arthur[10] b. Manch.5 Aug.1915,m.23 Oct.1937 Marion Elizabeth Rogers(b.6 Fb 1915 Manch.). [Ch.:Arthur Franklin[11]b.30 Oct.1939,m.24 Je '67 Suzanne Weist(b.27 Je 1942). Ch.:Kathryn Elizabeth[12]b.22 Mar.1968,Deborah[12]b.27 Apr.1970,Elizabeth Anne[12]b.12 Jan.1977.]. Parker[10] M.D. b.Manch.9 May 1918,m.22 Jly 1945 Margaret Hawly(b.28 Sp 1919).[Ch.:Parker[11]Jr.b. 16 Nov.1946,m.(1)22 Mar.1969 Sarah Drownes of Newport VT(b.10 Sp 1946),Div. Ch.:Aden [12]b.20 Dec.1973. m.(2)20 Apr.1985 Fawn April Pike of Burlington VT; Frances Irene[11]b.21 Mar.1948,m.(1)Larry Fitch.Div.m.(2)21 May 1983 Geo.McLaughlin(b.19 Sp 1947). Ch.:Ryan Wm[12] McLaughlin b.7 Sp 1984; Barbara Elizabeth[11] b.27 Apr.1950]. Henry[10]b.& d.14 Mar. 1920. Irene[10]b.18 Aug.1925,m.(1)Joel Scroggins of Derry N.H.,m.(2)Robert Fisher,m.(3)20 Nov.1970 Marvin Rolfe Scofield(b.9 Nov.1920). Ch.: Nancy[11]Fisher b.12 Jly 1956, m.Mar. 1980 Robert Peterson[Ch.:Corey Robert[12]b.3 Apr.1981];Susan[11]Fisher b.4 Oct.1959.
ii.SOPHIA[8] WHEAT d.Scarlet fever 3 Oct.1830 ae 2-1-24.

FREDERIC[7] FITTS of Candia N.H. Family No. 216.

FREDERIC[7]-216 FITTS (Moses[6]-88;Lt.Abraham[5]-42; Daniel[4]-18; Richard[3]-9; Abraham[2]-4; Robert[1]-1) b.Candia N.H. 21 Je 1802 (b.rec.N.H.V.R.;Ordway Bible). Same b.date JHF as FREDERICK. Grave reading sent as Frederick as is also d.rec.V.R. Frederic on m.rec.

1850 Census(Candia)ho.7 fam.9:Lucinda Fitts 47 b.N.H.$2000 real est.;Alfred D.20 farmer b.N.H.;Sarah J.15 b.N.H.;Charles F.12 b.N.H.;Samuel L.Carr 5 b.N.H.(all ch.att.sch.)

1870 Census: Lucinda Fitts w/Pattens.

He was Postmaster Candia many yrs. Licensed Innholder 1824,'27-'28. Town Clerk 1831. Collector Taxes 1837.

He m.21 Oct.1824(N.H.V.R.;Bible)by Rev.Abraham Wheeler LUCINDA FRENCH. She b. 18 Je 1803(V.R.;JHF);joined Cong.Ch.1823;d.Candia 11 May 1889 ae 85-10-23 (V.R.)dau.of John French.[Comfort French d.1 Dec.1834 ae 65y(Ordway Bib.) Poss.Lucinda's mo.?]

Frederic[7]"in a season of deep depression drowned himself Nov.3,1837."(JHF)[ae 35 Bib.] Grave readings sent: Frederick ..ae 35y5m;Lucinda .. ae 88y10m.

CHILDREN OF FREDERIC[7] & LUCINDA (FRENCH) FITTS: b.Candia N.H.

i.MARTHA ANN[8]b.4 Nov.1825(N.H.V.R.;Bible);b.24 Nov.'25(JHF);bp.1 Sp 1826;joined Con. Ch.1843;d.7 Oct.1845(N.H.V.R.;Grave;JHF).
ii.DAU.[8]b.& d.14 Nov.1826(JHF;Bible;N.H.V.R.).
iii.DAU.[8]b.13 Sp 1827(V.R.);d.18 Sp 1827(V.R.);"Infant"(Bib.);Son(JHF).

390-iv.ALFRED DANA[8] b.30 Aug.1829 (N.H.V.R.;JHF). (Sabbathday)
v.INFANT TWIN[8]b.27 Apr.1832(JHF;Bible);d.15 May 1832(JHF;Bib.);d.22 May 1832(V.R.)
vi.INFANT TWIN[8]b.27 Apr.1832(JHF;Bible);d.24 May'32(JHF;Bib.);d.22 May'32(N.H.V.R.).
vii.SARAH JANE[8]b.Tues.31 Mar.1835;joined Con.Ch.1855;m.21 Dec.1857 JOHN S.PATTEN of Candia. Ch.:Ella Florence[9]b.1 Jly 1862,d.15 Fb 1879 17y7m pneumonia; Sarah Mabel[9] b.25 Jly 1869,d.5 Jly 1944 74y11m10d unm. Bur.Hill Cem.Candia("Mabel S."in grmo's obit) Patten fam.ho.233 fam.252 Candia 1870(Lucinda w/them)next door to wid.of Alfred D.
391-viii.CHARLES FREDERICK[8] b.27 Jly 1837.

MOSES HALL[7] FITTS. Family No. 217.

MOSES HALL[7]-217 FITTS (Moses[6]-88;Lt.Abraham[5]-42;Daniel[4]-18;Richard[3]-9;Abraham[2]-4; Robert[1]-1) b.Candia N.H. Fri. 1 Jan.1808 (N.H.V.R.;JHF;Bible).

He grad.Dartmouth 1831. Became a teacher & member Bd of Educ. State of New York. Moses H.[8]m.RACHEL J.HARRISON. She b.Buffalo N.Y. 6 Oct.1816.

CHILDREN OF MOSES HALL[8] & RACHEL J. (HARRISON) FITTS:
i.INFANT[8] d.8 Apr.1836.
ii.SARAH ELIZABETH[8]b.3 Nov.1837. Prin.Riverside Seminary Saginaw City Mich.
iii.JAMES FRANKLIN[8]b.11 Sp 1839. Adm.practice law Buffalo 1860. Maj.under Gen.Banks Civil War. Army corresp.dur.War. Ent.firm of Holmes & Fitts attys Lockport N.Y.
iv.WILLARD COOKE[8]b.24 Dec.1842;Civil War;Lost health of body & mind Libby Prison.
v.MARY HARRISON[8]b.5 Jly 1845. Teacher Palmyra Classical Sch. Palmyra N.Y.
vi.EDWARD HENRY[8] b.5 Jly 1848.
vii.CHARLOTTE COLEMAN[8] b.2 Fb 1851.
viii.FLORENCE[8] b.25 Jan.1854.

JOHN[7] FITTS of Candia N.H. Family No. 218.

JOHN[7]-218 FITTS (Reuben[6]-89; Lt.Abraham[5]-42; Daniel[4]-18; Richard[3]-9; Abraham[2]-4; Robert[1]-1) b.Candia N.H. 19 Mar.1794 (N.H.V.R.;JHF).

Appears 1830 Census Candia N.H.

1850 Census(Candia)ho.109 fam.120:Anna Fitts 81 b.N.H.; John Fitts 56 farmer val.real est.$2500 b.N.H.;Abigail 51 b.N.H.;James H.21 b.N.H.att.sch.dur.yr.farmer;Hannah L.19 b. N.H.att.sch.;John L.15 b.N.H.att.sch.dur.yr. Agricultural Prod'n(John): 100A imp. 50A unimp.$2500 farm & $30 in mach.

1870 Census(Candia)ho.147 fam.162:John Fitts 75 farmer $3200/$900 b.N.H.;Abagail 69.

Ibid.ho.148 fam.163:John L.Fitts 35 farmer $1200/$1340 b.N.H.;Augusta J.31 b.N.H.

1880 Census(Candia):[all b.N.H.& all par.b.N.H.]John L.Fitts 45 farmer;Augusta J.40;Abigail 82;Hannah L.49 teaching school.

1900 Census(Soundex)Candia#13-183-4-63:John L.b.N.H.8 Dec.1834 ae 65;Augusta J.b.N. H.4 Jly 1839 ae 60;Atta I.Crain(Boarder)b.Wisc.15 Apr.1894 ae 6.

Ibid.Newfields,N.H.#13-199-2-5:James H.Fitts b.N.H.Mar.1829 ae 71;Mary C.b.N.H.May 1832 ae 68; Ernest M.Gleason(Boarder)b.N.H.Je 1875 ae 25; Mary J.Pearson(Boarder)b.VT May 1840 ae 50.

The Fitts Museum in Candia was the Capt.Jesse Eaton House(twin chimney/9 over 6/two story). It was donated to Candia as a Town Museum by J.Lane[8] Fitts in memory of his bro.Rev.James Hill[8]Fitts. There were many Fitts' fams.who were active in the hist.of the town & there are some Fitts' memorabilia as well as Town artifacts.

John[7]joined Con.Ch.1823 as did Abigail Lane. John[7]was Tithingman 1823,'31;Assessor of Town 1829;Juror 1831;Soc.Ass'r 1822,'49;Soc.Collector 1834,'37;Com.of Ch.1834-5,'43,'45, '53,'56,'63.

He m. 5 Mar.1828 by Rev.Abra[m]Wheeler (V.R.) ABIGAIL LANE. She b.22 Dec.1798; d.5 May 1882 ae 83-4-13 ygest ch.of John & Hannah(Godfrey)Lane of Fremont & sis.of Susannah Lane who m.Abraham[6]-91 Fitts Jr. [Rock.Co.Prob.Will Abagail Fitts..30 Oct.1877.Pr. 10 May 1882 names sons James Hill & John Lane & dau.Hannah Lane Fitts.]

John[7]d.28 Jan.1876 (Grave).

CHILDREN OF JOHN[7] & ABIGAIL (LANE) FITTS: b.Candia N.H.
i.REV.JAMES HILL[8]b.3 Mar.1829;d.Newfields N.H.heart sudden 22 Nov.1900 ae 71-8-19;m. 1 Jan.1862 MARY CELINA FRENCH. She b.6 May 1832(Grave sent);b.8 May 1832(d.rec.); d.Newfds.8 Fb 1912 ae 79y9m dau.of Dea.Coffin M.& Dolly(Pillsbury)French. James Hill[8] grad.Bangor Theol.Sem.1858;Ord.Cong'l min.1859. Serv.Chs.Boxboro MA 1858-62;W.Boylston 1862-70;Topsfield 1871-80;So.Newm't(later Newfields)N.H.1880 til d. He wrote Fitts & Lane Gens., Hist.Newfields etc. He was educ.Pembroke Acad.& Normal Insts. Merrimack N.H.& Lancaster MA & had taught in pub.sch.in N.H.,ME & MA bef.he went to Theol.Sch.

Rep.State Leg.1895 instrumental in having town name changed fr So.Newmarket to Newfields. Chrmn Newfds Sch.Bd.& a Lib.Trustee. Scribe Piscataqua Pioneers & memb. N.H. Hist.Soc.& N.E.H.Gen.Soc. We are grateful to him for his careful work on Fitts fams.! He & Mary C.French were m.in Candia by Rev.E.N.Hidden.
ii.HANNAH LANE[8]b.1 Mar.1831;joined Cong.Ch.Candia Mar.1849;d.Newfds 5 Jan.1899 ae 67-10-4 pluropneumonia unm. Bur.Hill Cem.Candia.Teacher in North & among Freedmen in South. Grave:"Teacher of Freedmen in North Carolina 1866-1888."
iii.JOHN LANE[8]b.8 Dec.1834;d.Cand.6 Oct.1912 ae 77-9-18(V.R.)civil engineer.Hill Cem.; d.7 Oct.1912(Grave sent);m.AUGUSTA JANE SMITH. She b.4 Jly 1839;d.11 Apr.1901 dau. of Jesse & Lydia Smith.(V.R.;Grave sent).He serv.Civil War 2d Reg.N.H.Vol.Inf.Co.B enl. 14 May '61 must.1 Je'61 as Priv. Captured 21 Jly'61 Bull Run VA par. returned to Co.24 Oct.'62 Wounded 2 Jly'63 Gettysburg PA must.out 21 Je'64. JHF adds that he spent time in Rebel prisons in Richmond,Salisbury & New Orleans. After war settl.near homestead & was Selectman several yrs. Justice 1865 & a surveyor & licensed conveyancer of land. No ch. No knowledge of any relationship w/Atta Crain. Rock.Co.Prob.Will Augusta Jane 13 Apr.1876;pr.7 May 1901. to husband. Cand.Cem.knee-deep in poison ivy when we vis.there yrs.ago.Few good readings made.Perhaps corresp.who sent some was also so handicapped?

JOSHUA [7] FITTS of Candia N.H. Family No. 219.

JOSHUA[7]-219 FITTS (Reuben[6]-89; Lt.Abraham[5]-42; Daniel[4]-18; Richard[3]-9; Abraham[2]-4; Robert[1]-1) b.Candia N.H. 3 Dec.1799 (N.H.V.R.;JHF).

1850 Census(Cand.)ho.101 fam.112(all b.N.H.):Joshua Fitts 50 farmer $1000 real est.;Sarah 49;Reuben H.21 att.sch.;Will[m]G.16 att.sch.;Eliza A.11 att.sch. Agri'l prod'n 16A imp. 27A unimp. Farm value $1000 & $10 mach..

1870 Cens.(Cand.)ho.157 fam.172(next to Wm G.all b.N.H.):Joshua Fitts 70 farmer $1000 real;$370 personal;Sarah 69;Eliza A.31. [Note he d.bet.1870 & 1880]

1880 Cens.(Cand.)all b.N.H.:Sarah Fitts 79 wid.;Eliza A.41 dau.;William A.18 grsn farmer; Martha A.42 dau.law wid.;Clara A.11 dau.

Joshua[7]joined Cong.Ch.1823 & wife joined 1843.

He m.27 Apr.1826 by Rev.Abra[m]Wheeler SARAH KNOWLES. She b.1801(Grave);d.Cand. 22 Fb 1882 80-10-24(V.R.)wid.old age dau.of Amos & Dorothy Knowles. Rock.Co.Prob.:Sarah Fitts..to son Reuben H..to S.Lizzie Divoll,Willie A.Fitts & Clara E.Fitts ch.of son Wm G..to Martha A.wid.of son Wm G..rest & res.aft.decease of dau.Eliza A. J.Lane Fitts ex'r 20 Dec.1881. Pr.22 Mar.1882. [Clara E.signed as Clara E.Smith].

Joshua[7]Fitts d.bet.1870 & 1880. Grave Old Candia Cem.unable to read for poison ivy!!

CHILDREN OF JOSHUA[7] & SARAH (KNOWLES) FITTS: b.Candia N.H.
i.AMOS KNOWLES[8]b.26 Je 1827;bp.Dec.1827;joined Ch.1843;d.19 Mar.1850 22y(JHF;V.R.).
ii.REUBEN HILL[8]b.7 Jly 1829;d.1903;m.(1)18 Je 1857(JHF);m.16 Je 1857 by Rev.N.W.Condit(V.R.)Deerfield N.H. ALMIRA J.FIFE who d.4 Nov.1865;m.(2)Deerfd 13 Mar.1868 by Rev.Jacob Chapman ADDIE H.CRAM(V.R.)[Graves sent(some errors here):Reuben H.1829-1903;wife Almira J.Fife 1832-1855;wife Addie B.1828-1883;dau.Mary A.1853-1913]. Ch.: Mary Abbie[9]b.26 Fb 1863(JHF;d.rec.V.R.),d.Haverhill MA 15 Dec.1913(V.R.). Reuben H. a shoemaker 1868 V.R. He enl.ae 35 21 Sp'64 Priv.Co.K 1st Reg.N.H.Vol.Heavy Artillery, must.out 15 Je'65. [There was an R.H.Fitts wounded dur. Quantrell's sacking & burning of Lawrence KS 21 Aug.1863(Corresp.fr.pub'n of Douglas Co.Hist.Soc.)No info.on his iden.]
iii.CHILD[8] d.Candia(N.H.V.R.) [ch.of Joshua] 4 Nov.1832.[Grave sent:Abagail G.b/d. 1832.]
392-iv.WILLIAM GARLAND[8] b.9 Nov.1833. (JHF;Grave)
v.ELIAS[8]b.5 Nov.1837;d.25 Jan.1841(JHF;V.R.).
vi.ELIZA ANN[8]b.19 Fb 1839;d.24 Je 1906 67-4-5 valvular dis.of heart w/epilepsy fr childhood Hill Cem.Candia(V.R.) Joined Ch.1857.

SARAH [7] (FITTS) BROWN of Candia N.H. Family No. 220.

SARAH[7]-220 (FITTS) BROWN (Samuel[6]-90; Lt.Abraham[5]-42; Daniel[4]-18; Richard[3]-9;Abraham[2]-4;Robert[1]-1) b.Candia N.H. 25 Sep.1801; bp.16 Apr.1820.

She joined Cong'l Ch.1832.

Sarah[7]m.6 Mar.1822 JONATHAN[6]BROWN. He b.19 Jly 1793;d.28 Je 1879 s/o Nathan[5] & Ann(Currier)Brown.(Gen.John Brown p.71;Grave)

Sarah[7] d.1898 (Grave Old Candia Cem.by Church Visited 8/68).

CHILDREN OF JONATHAN[6] & SARAH[7] (FITTS) BROWN: b.Candia N.H.
i.ALFRED[8]BROWN m.& settl.Dracut MA (JHF).
ii.JOHN NEWTON[8]BROWN m. 30 Nov.1854 ELIZABETH MINERVA HUNT dau.of Joel & Clara(Metcalf)Hunt of Medway. Ch.: Elizabeth Agnes[9]b.16 Nov.1859,d.5 Sp 1860; Charles

Nathan[9]b.6 Jan.1861;Caroline Maria[9]b.7 Jan.1864.
iii.JONATHAN C.[8]BROWN. Grad.Dartmouth 1854.
iv.BENJAMIN FRANKLIN[8]BROWN m.SARAH DALRYMPLE. Ch.:Frank[9];Fred[9];George[9].
v.SAMUEL NEWELL[8]BROWN d.y.
vi.GEORGE BOARDMAN[8]BROWN m.CLARA P.BATCHELDER.
vii.CHARLES HENRY[8]BROWN.

CLARISSA[7] (FITTS) EMERSON. Family No. 221.

CLARISSA[7]-221 (FITTS) EMERSON (Samuel[6]-90;Lt.Abraham[5]-42; Daniel[4]-18; Richard[3]-9; Abraham[2]-4;Robert[1]-1) b.Candia N.H. 23 Je 1804; bp.16 Apr.1820.

Joined Cong.Ch.Candia 1823 & m.2 Fb 1823 JOHN EMERSON (1798-1867 grave sent) of Candia N.H. John was grson of Col.Nathaniel Emerson who serv.as officer French & Ind. War & also in Rev'n under Gen.John Stark. Col.Nathaniel Emerson was afterward in N.H. Militia for 8 to 10 yrs.

Clarissa[7] d.30 May 1865 (JHF).

CHILDREN OF JOHN & CLARISSA[7] (FITTS) EMERSON:
i.RICHARD[8]EMERSON. ii.SARAH JANE[8]EMERSON. iii.SOPHRONIA[8]EMERSON b.1827,d. 1828(Grave sent). iv.HENRY MARTYN[8]EMERSON (1829-1846 Grave sent). v.LYDIA ANN[8] EMERSON(1831-1832 Grave sent). [JHF lists"Lydia"& then"Ann Judson"]. vi.JOHN SHERBURN[8]EMERSON(1835-59 Grave reading sent). vii.GEORGE CHAMPION[8]EMERSON [JHF: d.in Union Army 1861](1837-62 Grave sent). viii.FRANCIS[8]EMERSON (b/d 1839 Grave as sent)[Not listed in JHF]. ix.ABBIE LANE[8]EMERSON (1840-1911 Grave sent). x.FREDERICK FITTS[8]EMERSON (JHF) Not listed fr Grave readings sent. xi.HORACE MANN[8]EMERSON (1846-47 Grave sent). Neither Richard[8] nor Sarah Jane[8] were sent among grave readings. Prob.errors here. Also Dea.Daniel Fitts Emerson(1830-1911)in Cem. No iden.

ASA[7] FITTS. Family No. 222.

ASA[7]-222 FITTS (Samuel[6]-90;Lt.Abraham[5]-42;Daniel[4]-18;Richard[3]-9;Abraham[2]-4;Robert[1]-1) b.16 Nov.1810; bp.26 Apr.1820 (JHF).

He liv.Candia & Kingston N.H. & in Roxbury & Boston MA.

Asa[7]taught music in the Teachers'Institutes of MA & was"a well-known author & publisher of music, school and philosophical works." (JHF)

He m.int.5 Nov.1831(Amesbury MA V.R.) SUSAN BURROUGHS (b.Apr.1803;d.Jly 1855) (JHF). [Connected w/Geo.Burroughs martyr of Salem Witchcraft Delusion. See Reg.v.72, p.l-li.]Asa[7]Fitts d.1878(Corresp.). Some refs.spell name Fitz.

CHILDREN OF ASA[7] & SUSAN (BURROUGHS) FITTS:
i.CHARLES FREDERICK[8]b.1832;d.1834(Grave reading sent);d.25 Je 1834(Candia V.R.);d. 24 Je 1834(Amesbury MA V.R.;JHF).
ii.CHARLES FREDERICK[8] twin b.20 Mar.1835(d.rec.);d.res.18 Common St.Watertown MA 24 Oct.1917 ae 82-7-4;m.18 Je 1863 ANNIE GIBSON CUMMINGS. She b.Boston 6 Jan.1842 dau.of Daniel Gibson & Maria Louisa(Forbes)Cummings. Ch.:Abby Manley[9]; Charles Frederick[9].[Reg.art.spells Charles Frederic Fitz. JHF as Charles Frederick & says he was a clerk of Suffolk & Old Boston banks.] (Abby Manly[9]b.Roxbury 3 Jan.1866 fide JHF.)
iii.ELLEN ELIZA[8] twin b.20 Mar.1835;bp.2 Jly 1835 as was her bro. Grave(sent):1835-86.
iv.SUSAN M.[8] b.1838;d.1871 (Grave sent).

JOHN LANE[7] FITTS. Family No. 223.

JOHN LANE[7]-223 FITTS (Abraham[6]-91 Jr.;Lt.Abraham[5]-42;Daniel[4]-18; Richard[3]-9; Abraham[2]-4;Robert[1]-1) b.Candia N.H. 24 Jly 1806 (N.H.V.R.;JHF).

1850 Census(Candia N.H.)ho.117 fam.130:Sarah Woodman 66 b.N.H.;John L.Fitts 43 carpenter b.N.H.$2000 real est.;Louisa 40 b.N.H.;Daniel 13 b.MA;John N.12 b.MA att.sch.;Abraham 3 b.MA att.sch. Agri'l prod'n:John L.Fitts 70A imp.& 14A unimp. val.farm $1800 & of mach. $10.

Rock.Co.N.H.Deeds v.450/419:I John L.Fitts of Fremont[$50] pd by the Nashua & Rochester R.R.quit claim all right to any cattle passes & culverts to be made under the track of sd R.R.where the same is located over my ld lying bet.the ld of Gardner[Sleeper?] est. & ld of Ira Wigland[Higland?]in Fremont..11 Oct.1874. In pres.of John M.Fitts,Aaron King. Rec'd 11 Aug.1874.

Rock.Co.Prob.:John L.Fitts of Fremont..son Abraham..son Daniel Brainerd..son John Milton Fitts 18 Aug.1877. Prov.13 Sep.1882..mar.since Will..so to wife Lydia my...1 Je 1882.

He liv.Lowell MA where was Dea.1st Cong.Ch.,mem.City Council 2-3y & Rep.State Leg. 1841 &'43. Mov.back to Candia where he was Auditor & Clerk of Ch. Later liv.Epping & Fremont N.H.

He m.(1)(Lowell MA V.R.;JHF)10 Je 1832 LOUISA WOODMAN.[Corres.sent d.date of 15 Je 1877 for John Lane[7]Fitts & this may be d.date for Louisa?]

He m.(2)Brentwood N.H. by Rev.W.C.Jackson 10 Nov.1880 Mrs.LYDIA BEAN (ae.74 of Brentwd b.Deerfield 2d mar.-N.H.V.R.).

John Lane[7]Fitts d.Fremont N.H.8 Sep.1882 ae 76y farmer paralysis follow.debility(V.R.).

CHILDREN OF JOHN LANE[7] & LOUISA (WOODMAN) FITTS:

i.DANIEL BRAINARD[8]b.30 Nov.1836. Grad.Poughkeepsie Bus.Coll.1865.

393-ii.JOHN MILTON[8]b.Lowell MA 23 Jly 1838(JHF);b.25 Jly 1836(d.rec.N.H.V.R. Prob.error)

iii.LOUISA ISABELLA[8]b.5 Apr.1841;d.14 Aug.1844(JHF);d.18 Aug.1844"Louisa J."dysentery ae 3y4m(Lowell MA V.R.sent).

394-iv.ABRAM[8]b.Lowell MA 1 Fb 1847 (V.R.as unnamed son)[JHF:Abraham].

v.INFANT SON[8] d.Candia N.H. 13 Jly 1850 ae 2dys (N.H.V.R.); d.13 Jan.1850 (JHF).

ISAAC NEWTON[7] FITTS of Lowell MA. Family No. 224.

ISAAC NEWTON[7]-224 FITTS (Abraham[6]-91 Jr.; Lt.Abraham[5]-42; Daniel[4]-18; Richard[3]-9; Abraham[2]-4;Robert[1]-1) b.Candia N.H. 15 Nov.1808 (JHF;N.H.V.R.as"Newton").

Settl.Lowell MA. Was machinist & Master Mechanic in Lowell Mills. Serv.2y City Council. He was a musician, directed Church choir & played bass viol. He once erected an organ in his barn. (Corresp.)

He m.(1)int.19 Aug.1832(Lowell V.R.) ELIZA ANN PEABODY. She b.28 Mar.1811; d.17 Oct.1842 ae 30 typhus(31y G.R.5)(Lowell V.R.)of New Boston N.H. dau.of Moses[6] (Isaac[5], Matthew[4],Isaac[3],Francis[2],John[1])& Elizabeth(Cochran)Peabody.

He m.(2)16 Fb 1843(Lowell V.R.) HARRIET NEWELL PEABODY sis.of 1st wife.She b.Fb 1823;d.Apr.1903.

Isaac N.[7]d.Lowell MA 21 Aug.1890 ae 81y9m(V.R.sent).

CHILDREN OF ISAAC NEWTON[7] & ELIZA ANN (PEABODY) FITTS:

395-i.NEWTON[8] b.30 Sep.1833 (JHF).

ii.MARY JANE[8]b.14 Apr.1836;d.Lowell 19 Jly 1856;m.8 Sep.1855 DAVID LAYN HILL. He b.Lee N.H.7 Apr.1828;d.Oct.1902 son of Trueworthy & Mary(Layn)Hill. Ch.:Minnie Fitts[9] b.12 Je 1856 who m.Nathan Corydon[8]Fitts son of Jesse Remmington[7]-225 Fitts.

CHILDREN OF ISAAC NEWTON[7] & HARRIET NEWELL (PEABODY) FITTS:

iii.CLARENCE FRANK[8]b.7 May 1846;d.4 Apr.1847 ae 10m28d spina bifida(Lowell V.R.).

396-iv.FRANK EUGENE[8] b.Lowell MA 26 May 1848 (V.R.).

v.ADELAIDE ELIZA[8] b.9 Je 1853;d.20 Mar.1854.

vi.WILFRED LINCOLN[8]b.13 Je 1856.

JESSE REMMINGTON[7] FITTS of Candia N.H. Family No. 225.

JESSE REMMINGTON[7]-225 FITTS (Abraham[6]-91 Jr.;Lt.Abraham[5]-42;Daniel[4]-18;Richard[3]-9;Abraham[2]-4;Robert[1]-1) b.Candia N.H. 5 Mar.1815 (N.H.V.R.;JHF). Sometimes as Jesse Remington Fitts. [b.15 Mar.1815(Lane Gen.fr corresp.).Corresp.says Bible as 5 Mar.1815.]

1850 Census(Candia)ho.142 fam.157 [same ho.as par.](all b.N.H.): Jesse R.Fitts 35 millwright;Caroline 33;Carlos E.7 att.sch.;N.Corydon 6 att.sch.;Imogene 1;Emily P.Phelps 26 John Edes 48.

1870 Cens.(Cand.)ho.10 fam.11:Jesse R.Fitts 55 farmer $2400/$980;Caroline 54;Nathan C.26 farm labor;Emma Jene 21. Also:Fitts,Lang & Co.Saw-Mill..waterpower. Prod.75,000 pine boards($1000)& 75,000 hemlock($750).[Whose mill? Many Fitts fams.in Candia 1870. See also John Edmund[7]-253 Fitts et al.]

1880 Cens.(Cand.):Jesse R.Fitts 65 carpenter;Caroline P.63;Phebe A.Norton 56 hokeeper b.VT(fa.b.N.H.;mo.b.VT).

1900 Cens.(Cand.)Soundex 13-183-7-27:Caroline Fitts b.N.H.6 Oct.1815 ae 84 w/Elmer K.Young as boarder.

Jesse R.[7]settl.Candia. Selectman 1848,'49.Auditor 1852.Juror 1857. Aud.Cong.Soc.1843, '52,'54,'58,'59,'62,'63. Assessor Soc.1845,'46,'64,'65. Moderator Soc.1851,'60,'63. Supt.Sab. School 1864-5. Com.Ch./Soc.1844,'53,'55,'56,'58,'63. (JHF)

Rock.Co.N.H.Prob.:Mrs.Caroline of Candia,Nathan Corydon Fitts ex'r[d.1 Nov.1901];Est. trust to NCF of Manch.for benef.of Sewell Frederick Tenney, Alice Lillian Tenney & Bertha Louisa Tenney of Chester & Walter Phelps Tenney of Geneva N.Y. Heirs:NCF(son) & ALT,B.T.Follansbee,WPT & SFT grch.

Jesse R.[7]m.11 May 1841 CAROLINE PHELPS of Groton N.H. She b.6 Oct.1816(d.rec.); d.Candia 1 Nov.1901 85-0-25(V.R.)Hill Cem.Cand. dau.of Nathan & Rebecca(Otis)Phelps. Rebecca Otis dau.of Joseph & Elizabeth(Berry)Otis.

Jesse R.[7]d.27 Apr.1882(Bible fide corresp.);d.27 Mar.1882(Lane Gen.fide corresp.).

CHILDREN OF JESSE REMMINGTON[7] & CAROLINE (PHELPS) FITTS: b.Candia N.H.
i.CARLOS EUSTACE[8]b.20 Jan.1843;bp.1 Sep.1843;d.28 Je 1861. (JHF)
397-ii.NATHAN CORYDON[8]b.14 Je 1844;bp.11 Dec.1844 (JHF;d.rec.V.R.).
iii.EMMAGENE[8]b.9 Je 1849;bp.2 Nov.1849;d.6 Nov.1892(Grave far end Chest.Cem.sfg);m. 20 Mar.1872 ORLANDO MURRAY TENNEY. He b.23 Dec.1844 Chester son of Dea.Wm & Emeline J.(Murray)Tenney. Ch.: Twins[9]b/d Oct.1872; Alice Lillian[9]b.22 Jan.1874; Dexter Murray[9]b.1877,d.1879;Walter Phelps[9]b.22 Nov.1878;Bertha Louisa[9]b.30 Sep.1880,m.___Follansbee;Sewell Frederick[9]b.12 Dec.1886.
iv.ALICE CAROLINE[8]b.24 Sep.1852(JHF;V.R.);bp.27 Sep.1854. Not liv.& no heirs 1901.

ABRAHAM [7] FITTS of E.Boston & Worcester MA & Manchester N.H. Fam.No.226.

ABRAHAM[7]-226 FITTS (Abraham[6]-91 Jr.;Lt.Abraham[5]-42;Daniel[4]-18;Richard[3]-9;Abraham[2]-4;Robert[1]-1) b.Candia N.H. 26 Aug.1817 (N.H.V.R.;JHF).

He was a machinist at East Boston, Manchester N.H. & Worcester MA & was patentee of Fitts'Boiler Feeder and Globe Gates, etc. (JHF)

He of Springf'd MA m.(1)8 Je 1842 by Rev.Wm Patrick MARY EMILY MORRELL (V.R. Canterbury N.H. as"Merrill").She b. Canterbury NH;d.Manch.(N.H.V.R.;JHF)23 Oct.1845 ae 24y7m consumption. Bur.Manch.rem.to Worcester MA dau.of Nathaniel Morrell of Canterbury N.H.[m.7 Je 1843 JHF] (Also MORRILL). JHF uses Emily Morrell.

Abraham[7]m.(2)Manch.N.H.V.R.)28 Jan.1846 by B.Brierly MARY JANE(CHASE)INGALLS. She b.22 Jan.1823;d.Chester N.H.7 Oct.1908 dau.of Josiah & Abigail(Shaw)Chase. (Corres.)

Merr.Co.N.H.Prob.#5701:Charles A.Fitts of Worcester heir of Sally Morrill late of Canterbury & ch.of Abraham Fitts of Worcester a minor 14+ 25 Fb 1862. David Morrill Jr.of Cant.app'd gdn Fb term 1862. DJM Jr.,Chas.Huntoon & Sam'l A.Morrill bond for DJM Jr. Witnessed by Abraham Fitts & Charles A.Fitts.

Abraham[7]d.12 Jan.1891 (Corresp.).

CHILD OF ABRAHAM[7] & MARY EMILY (MORRILL) FITTS:
i.CHARLES ALBION[8]b.29 Jly 1845(JHF);mem.Union Ch.Worc.Nov.1863; enl.57th Reg. MA Vol.;wounded Battle of the Wilderness;d.Armory Sq.Hosp.Wash.D.C.17 Je 1864.

CHILDREN OF ABRAHAM[7] & MARY JANE (CHASE) INGALLS FITTS:
ii.MARY EMMA[8]b.16 Dec.1848(JHF);d.Chester 1871(Corresp.).
iii.WILLIAM HENRY[8]b.1 Aug.1855;d.26 Nov.1855 (JHF).

BENAIAH [7] FITTS. Family No. 227.

BENAIAH[7]-227 FITTS (Abraham[6]-91 Jr.;Lt.Abraham[5]-42;Daniel[4]-18;Richard[3]-9;Abraham[2]-4;Robert[1]-1) b.Candia N.H. 14 Apr.1821 (JHF).

He was a machinist, inventor & mechanic at Worcester MA.

He m.21 Oct.1851 ABBY A.[2]MANAHAN. She b.1828;d.Worc.MA 24 Oct.1894 (Hist.New London N.H.p.358)dau.of John[1] & Lucintha(Felch)Manahan. John[1]Manahan to Canada fr N of Ireland as British soldier. He deserted 1775 & enl.as priv.in Capt.John Stark's Co.(Hist. New Lond.). Abby A.[2]b.12 Apr.1828.

CHILDREN OF BENAIAH[7] & ABBY A.[2] (MANAHAN) FITTS:
i.CARRIE EVELYN[8] b.3 Jly 1854;d.1895. Teacher.
ii.HOMER[8]b.19 Nov.1856;d.1895. "Successful & skilled D.D.S."(Hist.New Lond.)
iii.ELLEN MONTGOMERY[8]b.7 Jan.1859;m.Rev.ROBERT HIGGINS.
iv.EDSON[8]b.28 Oct.1863;d.5 Oct.1864. (JHF)
v.NORMAN[8] Not listed JHF. Added by Hist.New Lond.:"is an inventor". [Could he poss.? be connected w/Norman Fitts first dean of N.H.Chapter of Amer.Guild of Organists who was honored(1973)for more than 50y serv.as a church organist? No firm iden.made.]

CHRISTOPHER COLUMBUS [7] FITTS. Family No. 228.

CHRISTOPHER COLUMBUS[7]-228 FITTS (Nathan[6]-92;Lt.Abraham[5]-42;Daniel[4]-18;Richard[3]-9;Abraham[2]-4;Robert[1]-1) b.Candia N.H. 5 Sep.1806 (N.H.V.R.;JHF).

1850 Census(Jefferson Wisc.)140:Christopher Fitz 43 farmer b.N.H.;Lois 42 b.N.H.;Sarah 22 b.N.H.;John D.20 carpenter b.N.H.;Davis C.18 laborer b.VT.

1860 Census(Jefferson Wisc.)283:Lorin Fitts 52 b.N.H.;David 27 b.VT farmhand.

He m.Nov.1827 LOIS DeMERRITT of Hampton N.H.

They liv.Jefferson Wisc. He was killed 28 Oct.1854 by falling from a building. (JHF).

CHILDREN OF CHRISTOPHER COLUMBUS[7] & LOIS (DeMERRITT) FITTS:
i.SARAH T.[8] b.c.1828 N.H.
ii.JOHN D.[8]b.c.1830 N.H. A carpenter 1850.
iii.DAVIS D.[8]b.VT c.1832-3.(JHF:Davis D.;1850:Davis C.;1860:David).

EDWARD DEARBORN [7] FITTS. Family No. 229.

EDWARD DEARBORN[7]-229 FITTS (Nathan[6]-92; Lt.Abraham[5]-42; Daniel[4]-18; Richard[3]-9; Abraham[2]-4;Robert[1]-1) b.Candia N.H. 6 Mar.1808 (N.H.V.R.;JHF).

1900 Census Soundex(N.H.)11-144-8-80:Edna E.Fitts b.N.H.Jly 1846 ae 53 of Canterbury listed w/unnamed institution[i.e.Shaker Colony].

Merr.Co.N.H.Prob.#7762:Edward D.Fitts late of Chichester d.testate.Frances A.Fitts of Chich. app'd ad'x Aug.term 1870 to son Nathan Fitts "carpenters tools provided he shall leave the Shakers where he now resides".. to daus. Edna & Francina Fitts $1 ea. to wife Frances A.Fitts all rest & res.18 Oct.1869.Isaiah Lane & Joshua Lane 2d of Chic.went bd.

He m.(1)Bradford N.H.24 May 1836 by Rev.John Gillingham(V.R.) ELIZA ANN DODGE of Grantham N.H. She d.Canterbury N.H.14 Fb 1873 ae 55-4-17 consumption(V.R.). She & Edward joined Shakers at Canterbury N.H. But he("of Merrimack")left the Colony & got a divorce(N.H.V.R.)23 Mar.1866.[Div.rec.says they were m.Grantham N.H.]

He"of Bedford N.H."ae 58 m.(2)Chichester N.H.5 Aug.1866 by S.F.Lougee to FRANCES ADALINE SPINNEY of Fisherville N.H. She b.Eliot ME ae 32 dau.of James Spinney.

Edward D.[7]d.Chichester 27 Jly 1870 ae 62y (N.H.V.R.)

CHILDREN OF EDWARD DEARBORN[7] & ELIZA ANN (DODGE) FITTS:

i.FRANCINA L.[8]b.Manchester N.H.;d.Canterbury N.H.11 Dec.1864 ae 25-7-14 female unm seamstress typhoid fever(par.given)(N.H.V.R.).[Prob.the ch.JHF calls Francis.]

ii.NATHAN D.[8]b.Springfield N.H.(d.rec.)5 Dec.1843(Grave);d.3 Jly 1900 (Knowlton Cem. Chich.N.H.)ae 56-6-28 carpenter suicide shot wound(par.given)d.Concord N.H. (res.37 Auburn St.(1900 Census 11-160-2-21)).Merr.Co.Prob.#17913 Ida L.ex'x 9 Mar.1896 Will. He m.Chich.by Rev.Geo.A.Foss(V.R.)29 May 1877 IDA LOVISTA DRAKE. She b.25 Jan.1853 Pittsfd N.H.;d.Concord 13 Jly 1937 84-5-18 dau.of James Sullivan & Susan Frances(Young) Drake. Bur.Knowlton Cem. Apparently no ch.[His Will pr.10 Jly 1900.]

iii.EDNA E.[8]b.Canterbury 22 Jly 1846;d.E.Cant.Shaker Village 28 Apr.1924 ae 77-9-6 Bur. Shaker Cem. cancer of liver. unm.

CHILD OF EDWARD DEARBORN[7] & FRANCES ADALINE (SPINNEY) FITTS:

iv.FRANCINA[8]b.Bedford N.H.27 Je 1867;d.Belmont 2 May 1879 ae 11-10-5 phthisis(V.R.).

ISAAC[7] FITTS of Bedford & Manchester N.H. Family No. 230.

ISAAC[7]-230 FITTS (Nathan[6]-92; Lt.Abraham[5]-42; Daniel[4]-18; Richard[3]-9; Abraham[2]-4; Robert[1]-1) b.Candia N.H. 12 May 1818 (N.H.V.R.;JHF).

He m.(Bibles;JHF)1 Apr.1841 ANN MARTIN SHACKFORD of Pembroke N.H. She b.Suncook 4 Jan.1817(Bibles);d.Nashua N.H.2 Je 1897 80y5m(V.R.;Weston Bible) Edgewood Cem. dau.of John (27 Aug.1793-18 Mar.1859 glass-blower b.Suncook N.H.) & Susan (Dodge) (7 Je 1792-28 Oct.1866 b.Newburyport)Shackford. John & Susan m.28 Fb 1814(Bible).

"Isaac Fitts - Hooksett N.H." is in front of Fitts/Shackford Bible which includes b.dates of all ch.of Nathan[6]-92 Fitts.

Isaac[7]d.6 Je 1890 ae 72(Weston & Fitts/Shackfd Bibles).[N.H.V.R.has ent.as d.Nashua 5 Je 1890 72y24d pneumonia s/o Matthew Fitts & Mary Dearborn[sic]]. Chas. H.? Cpl. 12th Regt MA Vols. Jsfg from JHF

CHILDREN OF ISAAC[7] & ANN MARTIN (SHACKFORD) FITTS:

i.CHARLES H.[8]b.16 Fb 1842(Bibles;JHF);d.3 Aug.1915 ae 73(Weston Bib.); m.22 May 1877 (Fitts/Shack.Bib.copy);m.26 May 1877(Weston Bib.copy) LOU F.EMMETT (d.12 Dec.1884)

ii.HELEN A.[8]b.22 Je 1843(Fitts/Shack.Bible;JHF);b.22 Je 1844(Weston Bible);d.31 Jly 1923 ae 79(Weston Bib.);m.10 Jan.1865(Bib.;JHF) JOSEPH RUSSELL WESTON. He b.3 Fb 1842; d.28 Mar.1902 ae 60-1-25. Ch.: Grace E.[9]b.4 Fb 1866, m.25 Oct.1887 Charles Edgar Johnson.[Ch.:Maurice Lingarde[10]b.22 Mar.1889(m.23 Oct.1920 Eleanore ___);Charles Archer[10] b.18 May 1890;Evelyn Gertrude[10]b.8 Dec.1893;Joseph R.Weston[10]b.22 Apr.1897 (m.10 Jly 1924 Thelma Nutting);Ethel May[9]b.1 May 1869;d.20 May 1870 ae 1y20d;Fred M.[9]b.31 Aug. 1873,m.Conneaut OH 9 Mar.1901 Julia E.Cox.

398-iii.FRANK WALLACE[8]b.16 Jly 1846 (Fitts/Shack.Bible;JHF).

iv.ADALINE[8]b.20 Jan.1849(Weston Bib.:Addie S.;JHF:Adda S.);b.20 Jan.1850(Fitts/Shackfd Bib.as Adaline L.);d.12 Fb 1909 ae 60y23d;m.13 Apr.1875 GEORGE B.ESTEY. [Addie Fitts Estey m.5 Jan.1892 James Steele(Corresp.).] Geo.B.Estey d.11 Nov.1880. James Steele d. 1919(Bible).

BENJAMIN[7] FITZ JR. of Chester N.H. Family No. 231.

BENJAMIN[7]-231 FITZ JR. (Capt.Benjamin[6]-93;Lt.Nathan[5]-43;Daniel[4]-18;Richard[3]-9;Abraham[2]-4;Robert[1]-1) b. Chester N.H. 21 Mar.1801 (N.H.V.R.;Grave;Hist.Chest.); b.21 Mar. 1800 (JHF;Greeley).

He joined Cong.Ch.Chester 11 Nov.1819. Dea.as early as 1842 & Clerk 9 Nov.1843. He was Selectman 1832-3,'40,'42-3. Juror 1841. Treas.1842. Aud'r 1843.Town Clerk 1844.

1850 Census(Chester)ho.477 fam.521[all b.N.H.]:Benjamin Fitts 49 blacksmith $1200;Climena 36;Harriet A.14 att.sch.;Elizabeth D.12 att.sch.;Marietta C.9 att.sch.;Frank L.7 att.sch.;Charles E.5 att.sch.;Arthur G.2.

He m.29 Oct.1835(Ches.V.R.;JHF)by Rev.Jonathan Clement(Cong.Ch.Chester) CLIMENA GREEN of Deerfield N.H. She b.15 Jly 1814(Grave;JHF);d.Manch.14 Oct.1875 ae 61-2-29 (V.R.;Grave)dau.of True & Sally H.(Collins)Green. Bur.Chester.

Benjamin[7] Jr.d.5 Aug.1851(JHF);d.Manchester N.H.5 Aug.1854 ae 52y cholera(V.R.;Grave)

CHILDREN OF BENJAMIN[7] JR. & CLIMENA (GREEN) FITZ: b.Chester N.H.

i.HARRIET ANN[8]b.16 Aug.1836;d.1922(Grave Chest.);m.(1)JASON N.CHILDS who d.1864 (Greeley);m.(2)GEO.O.ODLIN who d.24 Oct.1884.

ii.ELIZABETH DOWST[8]b.20 Aug.1838(V.R.);m.(Greeley) 12 Mar.1864 CHARLES H.HODGMAN. Res.Manchester N.H. Ch.:Fred Lincoln[9]b.29 Dec.1869.

iii.MARIETTA CAROLINE[8]b.11 Oct.1840(V.R.;Grave);d.Allenstown N.H.9 Je 1911 (Grave: Etta C.);m.31 Jly 1868 IRA SHERMAN OSGOOD.

iv.LUTHER FRANCIS[8]b.17 Oct.1842(V.R.;JHF);d.17 Sep.1858(JHF); d.Manch.(Frank L.) 19 Sp.1858 15y11m liver & dysent.(V.R.);d.Manch.17 Sp 1875 15y11m typhoid fever(2d V.R.); d.16 Sep.1858(Grave Francis L.Fitz).

v.CHARLES EDWIN[8]b.23 Jan.1845(JHF).

vi.ANN LOUISA[8]b.7 Aug.1846(JHF);d.22 Apr.1848(JHF);d.Annah Lueza 22 Apr.1848 ae 11y 8m(Grave)[small stone bur.in poison ivy & prob.I read wrong. Hist.Chest.says 1y8m]

vii.REV.ARTHUR GREEN[8]b.10 Aug.1848(JHF);d.No.Bridgton ME 3 Mar.1902(Nat.Min.N.H.) He m.22 Je 1875 LIZZIE HUNTER BROWN dau.of John & Martha(Hunter)Brown of Bangor ME. Ch.:Benjamin T.[9] Rev.A.G.Fitz att.Kimball Union Acad.1865-8,grad.Dartmouth 1872. Stud.for min.at Theol'l Inst.of CT 1872-3 & at Bangor Theol'l fr which he grad.1875. Lic. to preach Bangor 20 May 1874 & ord.W.Stafford CT 1 Sp 1875. Then serv.Hampden ME 1879-80,Wilton/Temple ME 1880-5,So.Paris ME 1885-92,Bridgton/Harrison ME 1892 til d.

viii.ALICE JENNESS[8]b.6 Mar.1851;d.17 Jan.1925(Grave);m. J.FRANK CHANDLER. Ch.: Harry J.[9]b.1 Aug.1876.

ix.EMILY SARAH GREEN[8]b.22 Mar.1853(JHF);b.29 Mar.1853[unnamed dau.](V.R.); m. J.C. BICKFORD.

x.PARKER GREEN[8]bp.1 Jan.1850. d.y. [Last ch.in JHF but w/date as given. No grave fd]

NATHAN [7] FITZ of Chester N.H. & Springfield MA. Family No. 232.

NATHAN[7]-232 FITZ (Capt.Benjamin[6]-93;Lt.Nathan[5]-43;Daniel[4]-18;Richard[3]-9; Abraham[2]-4;Robert[1]-1) b.Chester N.H. 3 Mar.1803 (N.H.V.R.;JHF).

He m.(1)Chester N.H.30 Oct.1826 by Rev.Joel R.Arnold JUDITH COLBY. She b.Lynn MA 4 Jly 1803(JHF)[b.Chest.N.H.fide d.rec.];d.Spgfd MA 25 Fb 1846 ae 42-7-20 enteritis (V.R.).

Nathan[7] m.(2)Chicopee MA 10 Oct.1850 MARTHA RUSSELL. She b.Temple ME 1805 dau. of Thomas & Martha Russell(Corresp.).

Nathan[7] d.Chicopee MA 19 Sep.1870 ae 67-6-15(V.R.).

CHILDREN OF NATHAN[7] & JUDITH (COLBY) FITZ:

i.MARY ANN[8] b.22 Nov.1827.

ii.WARREN COLBURN[8] b.23 Jan.1830.

iii.JOHN DEARBORN[8]b.28 Dec.1832;m.FANNY PECK "of the 'Bell Ringers'".(JHF)

iv.JAMES AMES[8]b.23 Oct.1833;d.21 Oct.1834(JHF);[as James Amos in Greeley].

v.CAROLINE FRANCES[8]b.10 Jly 1835;d.17 Aug.1848.

vi.GEORGE WASHINGTON[8]b.18 May 1837;d.17 Fb 1848.

vii.ADELINE CELESTA[8]b.19 Jly 1838. [Greeley as Adeline Celeste]

viii.LUTHER[8]b.10 Nov.1839;d.29 Jan.1840.

ix.ELLEN MARIA[8] b.18 Sep.1841;d.29 Jly 1842.

x.CHARLES MORTON[8]b.13 Nov.1842;d.23 Mar.1857.

xi.FRANK LEROY[8]b.17 Jan.1844;d.11 Jly 1844.

CHILDREN OF NATHAN[7] & MARTHA (RUSSELL) FITZ:

xii.FRANK RUSSELL[8]b.7 Nov.1851;d.23 Jan.1863.

xiii.LYDIA ELIZABETH[8]b.2 Sep.1853;d.27 Jan.1863.

CHARLES [7] FITZ of West Newbury MA. Family No. 233.

CHARLES[7]-233 FITZ (Capt.Benjamin[6]-93;Lt.Nathan[5]-43;Daniel[4]-18;Richard[3]-9;Abraham[2]-4;Robert[1]-1) b.Chester N.H. 13 Sep.1805 (N.H.V.R.;JHF).

He m.(1)W.Newbury MA 12 Aug.1828(V.R.) HANNAH H.BARTLETT. She b.Newbury MA (V.R.)18 Jan.1809;d.5 Je 1829 20y(G.R.1 Walnut Hill Cem.W.Newb.)dau.of Joseph & Mary

(Currier)Bartlett[Bartlet]. Tn Clerk writes that Hannah H.was twin of Wm Currier Bartlet & that their par.Joseph & Mary(Currier)Bartlet were m.W.Newbury Ch.4 Jan.1797.

Note:Greeley Gen.says Hannah b.28 Aug.1809 dau.of Sam'l & Hannah (Norton) Bartlett. Hannah was popular name. Two Hannahs b.1809? We have accepted Tn Clerk's iden.

Charles[7] m.(2)int.W.Newbury 22 Oct.1831(V.R.) REBECCA PIKE MORSE. She b.Newbury 30 Aug.1812(Tn Clerk);d.W.Newb.1 Aug.1867 ae 54y11m(V.R.)dau.of Samuel & Betsey(Davis)Morse.[Latter m.Newb.20 Nov.1811]. Rebecca m.(2)int 7 Dec.1835(W.Newb.V.R.) John Morse(shoemaker). Their ch.(W.Newb.V.R.sent): Samuel B.b.12 Sep.1836; Melvina Rebecca b.29 Apr.1839,d.4 Jan.1845 5-8-5(dropsy of brain);Son b.21 Mar.1847.

Charles[7] d.W.Newbury MA 11 Jly 1832 ae 26y10m (Grave Chester Cem.w/par.)

CHILD OF CHARLES[7] & HANNAH H. (BARTLETT) FITZ:

399-i.CHARLES NORTON[8] b.26 May 1829(W.Newb.V.R.)[N.H.d.rec.says b.25 May 1829]

CHILD OF CHARLES[7] & REBECCA PIKE (MORSE) FITZ:

400-ii.GEORGE CALVIN[8] b.11 Dec.1832(W.Newb.V.R.);b.19 Dec.1832(Grave).

GEORGE WASHINGTON [7] FITZ of Chicopee MA. Family No. 234.

GEORGE WASHINGTON[7]-234 FITZ (Capt.Benjamin[6]-93;Lt.Nathan[5]-43;Daniel[4]-18;Richard[3]-9;Abraham[2]-4;Robert[1]-1) b.Chester N.H. 16 Aug.1813 (N.H.V.R.;JHF).

Joined Cong'l Ch.Chester 18 Mar.1832. He settl.Chicopee MA.

He m.3 May 1841 CATHERINE VAN HORN. She b.Springfield MA 19 Apr.1814.

CHILDREN OF GEORGE WASHINGTON[7] & CATHERINE (VAN HORN) FITZ:

i.REV.EDWARD SOUTHWORTH[8] b.6 Sep.1842;m.2 Jly 1873 SARAH ELIZABETH COBURN dau.of Rev.David N.Coburn of Monson MA. He att.Wilbraham & Monson Acads. Grad.Amherst Coll.1871. Stud.for min.Andover Theol'l 1871-2.Acting Pastor Derry N.H.1871-2;Park St.Ch.W.Spgfd MA 1872-3. Ord.Southampton MA 20 May 1874. Dism.2 Je 1876. Grad.Rush Med.Coll.Chicago 1881. Physician Chic.1881-2. Pastor Presby.Ch.Mason City IL 1882+ For a time was teacher & ass't supt.w/Freedman's Bureau.

ii.ARTHUR L.[8] b.8 Fb 1847.

LUTHER [7] FITZ of Chester N.H. Family No. 235.

LUTHER[7]-235 FITZ (Capt.Benjamin[6]-93;Lt.Nathan[5]-43;Daniel[4]-18; Richard[3]-9; Abraham[2]-4;Robert[1]-1) b.Chester N.H. 13 Jan.1819 (N.H.V.R.;JHF;Grave).

Luther[7] settled on the homestead in Chester N.H. a farmer and produce dealer.

1880 Census(Chest.)Elizabeth H.Fitz 62 b.N.H.;Mary A.25 b.MA teach.sch.;Josie S. 22 b. N.H.;Isabelle H.17 b.N.H.;Lucy C.Bell ward 24 b.N.H.

1900 Census(Sound.Ches.N.H.)13-184-7-28[all b.N.H.]:Elizabeth H.Fitz b.Dec.1817 82;Josephine S.b.Mar.1858 42;Isabelle H.b.Jan.1863 37;Lucy Charles(boarder)b.Mar.1856 44.

1910 Census(Chest.):Josephine F.Fitz 52 b.N.H.;Isabelle H.47 sis.b.N.H.

1870 Census(Chest.)ho.127 fam.139:Luther Fitts 51 farmer $10,500 real;$17,400 pers. b. N.H.;Elizabeth H.52 b.N.H.;Ella 18 b.MA att.sch.;Mary A.15 b.MA att.sch.;Josie S.12 b.N. H. att sch.; Bell H. 7 b.N.H.

Rock.Co.Prob.:Luther Fitz est.insolvent 21 Mar.1877..Eliz.H.Fitz ad'x[Horace A.Hill gdn of Josie S.& Isabella H.minor ch.].Dower 11 Je 1878[Pet'n 19 Fb 1878].Home farm bd'd E-ly by Chester High St.;Nly by ld of Chamberlain & by ld of John Roby;Wly by the South Woods so called & Sly by an old highway.

Ibid.:Elizabeth H.Fitz..daus.Josephine S.& Isabelle H.;grch.Emma Josephine Emerson,Ella May Emerson,Albert Lyon Hill,Luther Maxwell Howe,Alice Gardner Howe,Luther A.Grant. Rest to ch.Mrs.Elizabeth H.Hill,Mrs.Ella L.Grant,Mrs.Mary F.Howe,Josephine S.Fitz & Isabelle H.Fitz. IAF ex'x 28 Ag 1899.Pr.26 Nov.1901.ISF,Horace A.Hill & Eliz.F.Hill signed pet'n to pr. Alexander J.Grant signed rec't as gdn.of Luther A.Grant. Chas.H.Howe as gdn of Alice G.Howe & of Luther M.Howe.

Ibid.Josephine S.Fitz to sis.Isabelle H. Will signed 17 Jan.1921.

Ibid.:Isabelle H.d.4 My'35.Heirs:E.Josephine Emerson niece of Derry Vill.;Ella M.Emerson niece of Fitzwilliam;Dr.Albert L.Hill neph.of Los Angeles;Luther M.Howe neph.of Wakefd MA;Alice M.Hatton niece of Darien CT;Henrietta I.Grant niece of Los Ang.;Luther Grant neph.of Los Ang.;Mary Bell Haley niece of Los Ang.;Edw.H.Grant neph of Los Ang.;Helen Grant Hudson niece of Los Ang.;Frank A.Grant neph of Los Ang.

Luther[7] att.Pembroke Acad. Taught several yrs in Chester in Danvers & W.Groton MA.

He m.22 May 1845(Greeley) ELIZABETH FRENCH HAZELTON. She b.10 Dec.1817; d.10 Oct.1901(Grave);d.Faribault MN 9 Oct.1901(visiting)ae 83y10m(Chester N.H.V.R.)dau.of Josiah[mason] & Sarah(Emerson)Hazelton. Bur.Centre Cem.Chester N.H.

Luther[7] d.Chester 13 Mar.1877 (Grave) ae 58 [trader & farmer] gastric fever(N.H.V.R.).

Elizabeth Hazelton att.Nath'l Emerson Priv.Sch.Chester & Lowell MA H.S. She was also a teacher bef.her mar.in Chester,Sandown,Hampstead & Sandwich. Hist.Chest.p.311 also gives 22 May 1845 as mar.date. Corresp.says 22 Mar.1845.

CHILDREN OF LUTHER[7] & ELIZABETH FRENCH (HAZELTON) FITZ: b.Chester N.H.

i. ELIZABETH HAZELTON[8]b.4 Mar.1846;m.3 Nov.1869 HORACE APPLETON HILL. Liv. Derry N.H. Ch.:Luther F.[9]d.bef.1901;Emma Josephine[9](twin)teacher m.____Emerson; Ella May[9](twin)teacher m.____Emerson;Dr.Albert Lyon[9].Elizabeth H.[8]att.Chest.Acad.& taught.

ii.HELEN LOUISA[8]b.19 Dec.1848;d.3 Aug.1850 19m15d.

iii.ELLA LOUISA[8]b.1 Fb 1852;d:19 Oct.1912;m.ALEXANDER J.GRANT. 7 ch.Hist.Chester p.320. Ella att.Chester Acad.& taught Chest.,Raymond,Auburn,Exeter,Derry,Sandown & in Faribault MN.

iv.MARY ADELAIDE[8] b.10 Aug.1854; m.26 Dec.1883 CHARLES H.HOWE. Liv.Adams MA. Ch.:Luther Maxwell[9]b.1884; Alice Gardner[9]b.1887 [Alice grad.Smith Coll.& was teacher of lip reading in sch.of Rochester N.Y. Chas.H.Howe was Prin.Wakefield MA H.S. Mary A.[8]att.Chester & Bradford Acads.& taught in Chest.,Hampstead,Auburn,Londonderry N.H. & in W.Newbury MA.

v.HENRIETTA CAROLINE[8]b.18 May 1856;d.4 Mar.1857 ae 9m16d.

vi.SARAH JOSEPHINE[8](Josephine S.)b.23 Mar.1858;d.9 Oct.1926 68-6-16. Taught Derry.

vii.ISABELLE HENRIETTA[8]b.20 Jan.1863;d.4 May 1935. Att.Chest.Acad.& Wellesley Coll. Taught Epping,Hampstead,W.Newbury & Groton MA.[Grave 4 May;V.R.5 May] Pub.Libr.in Chester est.Jly 1894. Isabelle Fitz Librarian 1895+ (See Town Hist.)

SARAH TILTON [7] (FITTS) COLLINS. Family No. 236.

SARAH TILTON[7]-236 (FITTS) COLLINS (Moses[6]-95; Joseph[5]-44; Daniel[4]-18; Richard[3]-9; Abraham[2]-4;Robert[1]-1) b.Salisbury MA 28 Fb 1817 (Salis.V.R.;JHF).

She m.1 Sep.1842(Salis.V.R.)[pub.6 Aug.1842](JHF) ABRAM (Abraham) COLLINS of Salis. He b.Salis.MA 29 Jan.1814;d.27 Apr.1889 Salis.son of Nathan(1783-1843)& Hannah(Stevens) (1788-1860)Collins.[See p.142.Some Fitts'ld(orig.gr.Salis.)may have passed to Collins fam.]

Sarah[7]d.Sailisbury MA 16 Dec.1900.

CHILDREN OF ABRAM & SARAH TILTON[7] (FITTS) COLLINS:

i.ELLEN MARIA[8] COLLINS b.Salis.15 Fb 1844;d.Amesbury MA 21 Je 1928. Unm.

ii.ANNAH KITTREDGE[8]COLLINS b.Salis.4 May 1851;d.Amesb.4 May 1899(Corres.);m.Salis. 17 Apr.1871 SAMUEL IRVING COLLINS. He b.Salis.28 Fb 1852;d.Ames.28 Jan.1924(Corr.) son of Samuel & Sarah Buzzell Stevens Collins. Ch.:Sarah Ellen[9]b.Salis.1 Jly 1872,d.Ames. 31 Dec.1959;Edith Irving[9]b.Salis.13 Aug.1878,d.Laconia N.H.24 Aug.1954, m.Ames.26 Dec. 1899 Ivory Frank Scribner. He b.Dover N.H.16 Jly 1875,d.Winthrop MA 24 Sep 1939 son of Elbridge Llewellyn & Clara Ella(Littlefield)Scribner.Ivory liv.Belmont MA.[Their ch.:Elinor Dorothea[10]b.Ames.21 Apr.1905,d.Ames.Apr.1905;Helen Marguerite[10]b.Ames.3 Sp 1908, m. St.Albans 22 Aug.1936 Charles Lewis Stearns;Annah Collins[10]b.Ames.18 May 1913,m.24 Je 1939 David Weeks Chute; Gertrude Louise[10]b.Newbypt 18 Jan.1922, m.Manhasset N.Y. 25 May 1946 James Herbert Boehmler Jr.]

JOSEPH [7] FITTS of Salisbury MA. Family No. 237.

JOSEPH[7]-237 FITTS (Moses[6]-95;Joseph[5]-44;Daniel[4]-18;Richard[3]-9;Abraham[2]-4;Robert[1]-1) b.23 Je 1822(JHF);"Joseph Fitz..23 Je 1821[1822,P.R.3]"(Sal.V.R.). His mo."Lois Fittz[E.G. R.1]w.Moses d.Sep.17,1822[1823 ae.30y G.R.1]"(Salis.MA V.R.).

His fa.Moses[6]is believed to have liv.on some of the orig.lds gr.to Robert[1]Fitts in Salisbury. Did Joseph[7]inherit them? Have not searched Deeds to confirm. See also Collins.

Joseph[7] pub.5 Dec.1847(JHF); m.Salis.by Rev.Benj.Sawyer (Kensington N.H.V.R.) 23 Dec. 1847 MARY E.HILTON of Kensington. She ae 19;d.7 Aug.1887 dau.of Wm & Jemima(Prescott)Hilton. [i.e.ae 19 in 1847]

Corresp.sent foll.:(Point Shore Cem.Clarke Rd.Salisbury MA)Joseph Fitts d.May 30 1818 ae 56y;Mary E. wid.of Joseph Fitts d.7 Aug.1887.[Prob.error on reading of 1818 as man b. c.1762 would not have had wife d.1887]We wonder whether that is grave of this Joseph & should(?)read 1878?. To further confuse we had Salis.V.R.sent of Joseph d.8 Apr.1842 ae 57y9m"s.of Moses & Lois".[P.R.3] Have not checked these.

CHILD OF JOSEPH[7] & MARY E. (HILTON) FITTS: Are there more??

i.JOHN PRESCOTT[8]b.Salis.MA 13 Nov.1848;d.3 Jly 1875(Grave Seabrook N.H.);m.(1)ADA ____ who d.17 Nov.1871 ae 16y(Grave Seabrook);m.(2)SARAH ____. Ch.:Annie E.[9] dau.of John P.& Sarah d.1 Oct.1877 ae 4y10m(Grave Seabr.)[Are there more?]

GEORGE GIDDINGE [7] FITZ of Corinth ME. Family No. 238.

GEORGE GIDDINGE[7]-238 FITZ (Moses[6]-96; Moses[5]-45; John[4]-21; Isaac[3]-10; Abraham[2]-4;

Robert[1]-1) b.Gloucester MA 9 Dec.1795.

He m.HANNAH NICHOLS of Corinth ME. She d.Corinth 27 May 1869.

George G.[7]d.Corinth 22 Fb 1875/22 Fb 1874 [2 dates sent by 2 corresp.]

CHILDREN OF GEORGE GIDDINGE[7] & HANNAH (NICHOLS) FITZ: all but 1st b.Corinth

i.HANNAH[8]b.Bangor ME 24 Mar.1823;m.20 Je 1844 ISAAC CUSHMAN. Liv.Corinth ME.

ii.REBECCA[8]b.7 Jly 1825;m.17 Je 1850 LEVI JAMES HADLOCK of Bangor. Liv.Bangor.

iii.ANN[8] d.y.Corinth ME.

iv.VICTORIA MATILDA[8] m.2 Oct.1850 ATWELL SAVAGE.

v.ANN[8]b.2 Sep.1834;m.HORACE LORD.

401-vi.GEORGE GIDDINGE[8] b.15 Aug.1837.

vii.THOMAS d.y.Corinth ME.

MOSES [7] FITZ OF Danville ME. Family No. 239.

MOSES[7]-239 FITZ (Moses[6]-96;Moses[5]-45;John[4]-21;Isaac[3]-10;Abraham[2]-4;Robert[1]-1) b.Pejepscot ME 10 May 1803 (ME V.R.).

Appears Danville ME 1830 Census.

1850 Census(Danville ME)100/120:Moses Fitz 47 farmer $2000;Mary W. 42;Andrew G. 15 farmer;Henry E.13;Rebecca 11;Mary 9;Arria 8;Moses 2;Hannah[J?] 5/12;Mary Fitz 40[sis.]

A farmer, cattle trader and drover in Danville ME.

Fam.papers say that Moses[7]serv.as Major in ME Militia. No authority given.

He m.7 Mar.1833 [inked over in old fam.notebk to 1832] MARY WHITTIER EMERSON b. Poland ME 25 May 1808;d.3 Nov.1878 dau.of Jonathan & Hepzibah (Reddington) Emerson. Fam.corresp.says not related to the poet Emerson but related to poet Whittier "at least three ways!"

Moses d.Auburn ME 16 Jan.1884.

CHILDREN OF MOSES[7] & MARY WHITTIER (EMERSON) FITZ: all b.Danville ME.

i.HENRY EMERSON[8]b.27 Nov.1833;d.26 Oct.1836. (ME V.R.)

402-ii.ANDREW GIDDINGS[8] b.29 Je 1835 (V.R.).

403-iii.HENRY EMERSON[8]b.7 Mar.1837 (Old notebk;V.R.)

iv.REBECCA[8]b.3 Nov.1838;d.1919;m.Danville ME 20 Je 1860 WM HASKELL ROUNDS. He b.Danv.19 Jly 1832 son of Nath'l & Pauline(Perley)Rounds. Liv.Minot ME. 3 sons given in Perley Gen.p.194.

v.MARY W. b.7 Jan.1841.

vi.ARRIA[8]b.20 Aug.1842;m.HIRAM WATERHOUSE. Liv.Mechanic Falls ME.

vii.MARGARET ORR[8]b.19 Aug.1844;d.16 Mar.1845 [V.R.as Margaret A.]

viii.MOSES[8]b.11 Jan.1846;d.4 Je 1846(V.R.);b.19 Jan.1846;d.5 Je 1846 (Old Notebk).

ix.MOSES[8]b.10 Fb 1848;d.15 Jly 1889; m.ABBIE HARRIS. Liv.Auburn ME.

x.HANNAH[8]b.13 Jan.1850;d.18 Mar.1912;m.JAMES F.FORD. Liv.Auburn ME.

RICHARD TAPPAN [7] FITZ. Family No. 240.

RICHARD TAPPAN[7]-240 FITZ (Moses[6]-96; Moses[5]-45; John[4]-21; Isaac[3]-10; Abraham[2]-4; Robert[1]-1) b.Pejepscot ME 19 Apr.1807 (ME V.R.).

1820 Census(ME)Richard Fitz of Pownal(Cumb.426)& Rebekah also in Pownal.

1830 ME Census index has: Richard Fitts of Pownal(Cum.042).

Simeon P.& Edward K.liv.w/their Uncle Simeon P.in 1850. [We have failed to iden. the 1850 Census info.sent(Portld ME 69/122):Richard Fitts ?2 $500;Elizabeth 42;Rebecca 22.]

He m.(1)Corinth ME SARAH CUSHMAN & m.(2) FRANCES LOWE.

Richard Tappan[7]Fitz d.29 Nov.1890.

CHILDREN OF RICHARD TAPPAN[7] & SARAH (CUSHMAN) FITZ:

404-i.GEORGE HENRY[8] b.Corinth ME 29 Sep.1832.

ii.RUTH BRAY[8]b.Corinth 11 May 1834;m.Je 1854 GEORGE WASHINGTON EMERY.

iii.SIMEON PARSONS[8] b.Corinth 30 Sep.1835.

iv.EDWARD KENT[8]b.Corinth 5 Nov.1837;d.Edwards Ferry MD 9 Nov.1862.

v.SALLY[8]b.Corinth 28 Nov.1839;d.Corinth 2 Oct.1841.

vi.DANIEL WEBSTER[8]b.Corinth 26 Oct.1841.

vii.RICHARD BENJAMIN FRANKLIN[8]b.Corinth 4 Aug.1843.

CHILDREN OF RICHARD TAPPAN[7] & FRANCES (LOWE) FITZ:

viii.MOSES F.[8] b.Kilmarnock ME 24 Aug.1853;d.Medford Sep.1857.

ix.DAVIS HACKETT[8] b.Kilmarnock ME 11 May 1855.

x.WASHINGTON EMERY[8] b.Milo ME 11 Jan.1852;d.Medford Sep.1857.

ANDREW GIDDINGE [7] FITZ of Corinth ME. Family No. 241.

ANDREW GIDDINGE[7]-241 FITZ (Moses[6]-96; Moses[5]-45; John[4]-21; Isaac[3]-10; Abraham[2]-4;

Robert[1]-1) b.Pejepscot ME 10 Dec.1812 (ME V.R.).
He m.28 Jan.1842 SUSANNAH STEVENS. She b.1821;d.1882 Corinth ME.
Andrew G.[7] d.Corinth ME 23 Dec.1894.
CHILDREN OF ANDREW GIDDINGE[7] & SUSANNAH (STEVENS) FITZ: all b.Corinth ME.
i.LAURAETTE[8]b.4 Fb 1845;d.Corinth 24 Fb 1846.
ii.LAURAETTE[8]b.20 Sep.1846;m.11 Jly 1868 ISSACHER DROWN.
iii.WINFIELD SCOTT[8]b.24 Fb 1848;d.8 Je 1862.
iv.ELIZA[8]b.12 Sep.1849;m.1 Jan.1868 [HORACE?/ORICE] GOODWIN.
v.BETHIAH ANN[8]b.13 Dec.1850;m.JAMES L.COVE.
vi.JOSEPH STEVENS[8]b.12 Je 1852;d.30 Mar.1853.
vii.JOSEPH STEVENS[8]b.6 Mar.1854;d.15 May 1855.
405-viii.AMOS GIDDINGE[8]b.28 Sep.1856.
ix.FRANK PHINEAS[8]b.18 Jly 1858.
x.OLIVER EDGAR[8]b.29 Dec.1859;d.7 Mar.1862.
xi.ANDREW JAMES[8]b.13 Fb 1862.
xii.SHERMAN GRANT[8]b.6 Sep.1863.
xiii.LORING[8]b.21 Apr.1867.

SIMEON PARSONS [7] FITZ of Danville ME. Family No. 242.

SIMEON PARSONS[7]-242 FITZ (Moses[6]-96;Moses[5]-45;John[4]-21;Isaac[3]-10;Abraham[2]-4;Robert[1]-1) b.Pejepscot ME 14 Jan.1816 (ME V.R.) [16 Jan.1866 is date of fam.reunion photo taken "50th anniv.of b.of Simeon P.Fitz".]

1850 Census Danville ME 105/125:Simeon Fitz 35 farmer $1200; Abigail G.4; Simeon P. 14 [neph]; Edward K. 12 [neph]; Eliza 50 [prob.sis].

He m.(1)Danville ME 2 Je 1844(V.R.) MARY A.JORDAN (b.Lewiston ME 18 Aug.1812(d. rec.);d.Danv.13 Jly 1848(ME V.R.).

He m.(2)29 May 1853(V.R.) PRUDENCE D.WATERMAN. (her 1st mar."of Auburn" ae.33) Simeon P. d.Pejepscot 29 May 1890 (ME V.R.).

CHILDREN OF SIMEON PARSONS[7] & MARY A. (JORDAN) FITZ: b.Danville ME.
i.ABIGAIL GARCELON[8]b.11 Dec.1845(V.R.sent);b.1 Dec.1845(Old Fam.notebk).
ii.AMOS GIDDINGS[8]b.16 Mar.1848;d.1 Je 1849(V.R.);BS: "Amos Giddinge d.___29th 1849".
CHILDREN OF SIMEON PARSONS[7] & PRUDENCE D. (WATERMAN) FITZ: b.Danv.ME.
406-iii.IRA WATERMAN[8]b.29 Mar.1854 (V.R.).
iv.AMOS GIDDINGS[8]b.23 Jly 1859(V.R.);d.Lewiston ME 11 Mar.1939; m.(1)Auburn 31 Oct. 1885(V.R.) WINNIE A.BROWN; m.(2)Mrs.JOSEPHINE MILLER. Ch.:(by Winnie) Hazel Winnie[9]b.Auburn 12 Dec.1889,m.28 Nov.1917 Howard Walter Mann. Ch.:Josephine Augusta[10] b.17 Oct.1918.

WILLIAM FELT [7] FITZ. Family No. 243.

WILLIAM FELT[7]-243 FITZ (Aaron[6]-97;Aaron[5]-46;John[4]-21;Isaac[3]-10;Abraham[2]-4;Robert[1]-1) b.Gloucester MA 16 Dec.1808 (Glou.V.R.;JHF).

Rock.Co.N.H.Deeds v.402/266:John F.Stickney & Mary A.Stickney wife of Gloucester MA & William F.Fitz & Elizabeth Fitz wife of sd William F.Fitz of Manchester & Leonard Brickett & Abby F.Brickett wife & Aaron F.Stickney & Mary C.Stickney wife & Joseph White husband to the late Sarah A.White all of Derry quitclaim to Mary P.Stickney [dau.of the late Hannah Stickney]all rights to estate. 8 Fb 1864. [all sign]. [John Lee & Augusta Fitz wit.the signatures of Wm F.& Eliz.Fitz.] Rec'd 17 Feb.1864. See p.117.

Wm F.[7]settl.Manchester MA furniture manufacturer. On 22 Jan.1868 chosen delegate to Wash.by Manufacturer's Convention of N.E. which met at Worcester.(JHF)

He m.(1)14 Dec.1833(Manch.MA V.R.) EUNICE C.BAKER. She d.sudden 9 Oct.1849 ae 37y2m21d(Manch.V.R.)dau.of Joseph & Anna Baker. [m.15 Dec.1833(JHF)]

He m.(2)2 Apr.1850 his cousin ELIZABETH STICKNEY.

CHILDREN OF WILLIAM FELT[7] & EUNICE C. (BAKER) FITZ: b.Manchester MA.
i.INFANT[8] d.24 Oct.1834. (V.R.)
ii.INFANT[8]d.14 Sep.1836 bowel complaint ae 5m (V.R.).
iii.INFANT[8]d.15 Oct.1838 ae 3wks. (V.R.)
iv.HARRIET ANN[8]d.11 Jan.1842 ae 4m[T.C.]dropsy in head 10 Jan.ae 1y C.R.[2d V.R.]
v.EUNICE AUGUSTA[8]b.22 May 1845(JHF);"Eunice Augusta Fitz dau.Wm cabinet-maker & Rebecca[sic sent]b.11 Apr.1848"(Manch.V.R.).
CHILDREN OF WILLIAM FELT[7] & ELIZABETH (STICKNEY) FITZ:
vi.CHARLES WILLIAM[8]b.10 Sep.1853 (JHF).
vii.MARY ELISABETH[8]b.27 Apr.1857 (JHF).

DANIEL POLAND 7 FITZ. Family No. 244.

DANIEL POLAND[7]-244 FITZ (Josiah[6]-99; Andrew[5]-47; John[4]-21; Isaac[3]-10; Abraham[2]-4; Robert[1]-1) b.Beverly MA 13 Aug.1808 (JHF).

Daniel P.Fitz Esq.serv.on Bd of Aldermen Salem & was Clerk of Overseers of the Poor for 10y prior to 1866. (JHF)

He m.(1)8 Je 1831 by Rev.Willis(JHF);m.23 Je 1831(Salem MA V.R.sent) MARTHA RADFORD who d.(Sal.V.R.)19 May 1842 ae 34y[32y N.R.9] dau.of John & Martha Radford.

He m.(2)15 Je 1843(V.R.;JHF)by Rev.Chas.Mason of St.Peter's Ch.Salem SARAH ELLEN BROWN dau.of James & Phebe Brown of Salem.

CHILDREN OF DANIEL POLAND[7] & MARTHA (RADFORD) FITZ: b.Salem MA.

i.INFANT[8]d.19 Oct.1832 ae 2½m N.R.9(V.R.); i.e.Issue of 19 Oct.1832 N.R.9.

ii.DANIEL R.[8]b.14 Oct.1834. Lost 8 Je 1858 in wreck on board the Prairie Flower Boston Harbor.

iii.GEORGE AUGUSTUS[8]d.ae.8m. Issue of 15 Aug.1837 N.R.9 (V.R.).

iv.DAU.[8]d.10 Aug.1839 ae 10d (Salem MA V.R.).

CHILDREN OF DANIEL POLAND[7] & SARAH ELLEN (BROWN) FITZ: b.Salem MA.

v.HELEN JOHNSON[8] b.29 Oct.1844; d.30 Jan.1866; m.12 Jly 1864 ALBERT TOWLE. Ch.: Charles[9] b.29 Jan.1866.

vi.ELIZA ANN[8]b.1 Je 1845 C.R.11(Salem V.R.sent);b.1 Je 1846(JHF).

vii.MARGARET BLANCHARD[8]b.9 Aug.1847 C.R.11(Sal.V.R.);Liv.1924;m.22 Sep.1870 GEO. FRANKLIN[6]DERBY(8 Sep.1841-30 May 1924)son of Henry[5]& Mary(Haraden)Derby.Hist.of Salem MA v.3,p.148 lists 6 ch.w/dates & mar.

viii.ANDREW[8]b.27 Sep.1849 C.R.11(Sal.V.R.sent);b.27 Sep.1850(JHF).

NOTE:A poss.descendant in this line is Daniel C.Fitz(b.Salem MA c.1884)who m.Marion E.Nute(b.W.Warren MA). Daniel C.Fitz(lawyer)had at least 1 son Andrew b.Salem MA c. 1914 who m.(1)Salem N.H.by Amos Cowan J.P.20 Sep.1935 Roberta Greenholgh(b.Nahant) dau.of Robert & Florence(Stapley)Greenholgh [both b.England]. Div. & Andrew m.(2)Salem N.H.21 May 1942 by John C.Gonnam J.P. Phyllis Dorothy Welch of Marblehead (2d mar.) (N.H.V.R.)dau.of Phillip H.& Dorothy R.(Hardwick)Welch. Andrew Fitz in real estate.

JOSIAH 7 FITZ a baker. Family No. 245.

JOSIAH[7]-245 FITZ (Josiah[6]-99;Andrew[5]-47;John[4]-21;Isaac[3]-10;Abraham[2]-4;Robert[1]-1) b. Beverly MA 26 May 1811 (JHF).

He was a baker & liv. Salem, Boston, Gloucester, Lynn & Chelsea MA. (JHF)

1860 Census(sent)Lynn MA[p.409 Roll M653-495..& on next p.is Henry[8]]: Josiah Fitz Jr. 49 master baker;Sarah R.;Mary A.;Sarah R.;Clara M.;Frederick;Anna.

Grafton Co.N.H.Prob.v.25/321:..Sarah Poland [sons,etc.].. daus.Sally Burnham w/o Henry Burnham.. Mary Fitts w/o Josiah Fitts[& others].. 16 Jly 1845.. Sarah X Poland of Canaan N.H.[by mark].Pr.Will 17 Nov.1846. Josiah Fitz & Mary Fitz signed receipt Salem 15 Jan. 1849. [Note:When Josiah[7]m.(2)1877 his mo.(V.R.)given as Mary Burnham. Error? Or middle name? His mo.is Mary Poland in all other refs.]

Josiah[7]m.(1)int. 19 Sep.1829(V.R.); cert.4 Oct.(V.R.) SARAH RACHEL MORGAN. She b. Salem 15 Jly 1809;d.23 Ap.1876 dau.of Andrew & Rachel(Safford)Morgan.[m.by Rev.Sharp]

He m.(2)Chester N.H.(V.R.)by Rev.Chas.Tenney 26 Apr.1877 SUSAN JANE BELL. She b. Chest.26 Oct.1829;d.Wakefd MA 5 Mar.1913 ae 84y(Hist.Chest.p.185) d/o Daniel(b.Augusta ME)& Jane Aiken(Knowles)Bell.

Rock.Co.N.H.Prob.:Josiah Fitz of Lynn MA. Susan J.Fitz wid.ad'x. 19 Fb 1878. Bonded.

CHILDREN OF JOSIAH[7] & SARAH RACHEL (MORGAN) FITZ:

i.MARY AUGUSTA[8]b.Boston 29 Mar.1830;d.Sandown N.H.;m.(1) JAMES HENRY SHORT 14 Oct.1857 Lynn MA(He of Atkinson N.H.);m.(2)Apr.1864 DANIEL N.HOIT of Sandown.

407-ii.JOSIAH[8] b.Salem MA 26 Oct.1831. (JHF)

iii.ANDREW MORGAN[8]b.Salem 5 Apr.1833;d.29 Aug.1833(JHF); d.ae 5m Issue of 10 Sep. 1833 N.R.9 (Salem V.R.)

iv.ELIZABETH DAVENPORT[8]b.Salem 21 Jly 1834;m.11 Apr.1851 FRANCIS ROUNDS. Ch.: (1st 4 b.Lynn):Josiah Fitz[9]b.27 Nov.1851; Frank Pierce[9]b.4 Dec.1853,d.8 Oct.1855; Lizzie Augusta[9]b.25 Sep.1856,d.24 Apr.1863;Frank Everett[9]b.15 Jan.1859;Frederick Safford[9]b.Pt-ld ME 10 Jan.1871.

v.HENRY[8]b.Glouc.10 Fb 1837;d.1908;m.18 Fb 1858 Lynn by Rev.Driver FRANCES ABBIE STEWART(d.1897 58y2m dau.of Edw[d] & Mary A.(West)Stewart)of Boston. Ch.(b.Lynn): Ina Frances[9]b.7 Mar.1859,m.Wm Patten[Ch.Mabel[10]];Carrie Maude[9]b.7 Je 1871,d.1909. Henry a baker by trade wounded Gettysburg & thereaft.crippled. Appears Lynn MA 1860 Census sent(p.410 Roll M653-495)Henry Fitz,Frances,Fanny & Michael. Note poss.son Michael?

vi.SARAH RACHEL[8]b.Salem 19 Nov.1838;m.(1)Chester N.H.21 Oct.1863 WM W.SAWYER. Ch.:Wm Frederick[9]Sawyer. She m.(2)29 Je 1875 JAMES R.GORDON who d.11 Nov.1876. Ch.:Josiah Fitz[9]Gordon b.6 Aug.1876. She m.(3)27 Sep.1877 MOSES HOYT of Sandown.He d.23 May 1881 & she m.(4)22 Apr.1883 _____ BRUCE. [William Frederick[9]Sawyer b.2 Mr. 1865;d.2 Aug.1865.] Wm W.Sawyer was of Limmington ME (JHF).

vii.CLARA MORGAN[8]b.Washington N.H.8 Apr.1840;m.(1)30 May 1867 THOMAS H.CURTIS of Chester N.H. Ch.:Thomas E.[9]Curtis b.2 Mar.1868. Clara m.(2)23 Apr.1873 CHARLES H.KENT (farmer sexton & gravedigger)who d.1907.

viii.FREDERICK[8]b.16 Oct.1842;m.19 Je 1872 LIZZIE T.BAKER Danvers MA.

ix.EUGENE[8]b.31 Dec.1844;d.8 Sep.1845(JHF);d.8 Sep.1846 ae 1y8m bowel complaint(V.R.)

x.ELIZA ANN[8]b.26 Fb 1846;d.12 Mar.1846 ae.14d bleeding (Lynn MA V.R.).

xi.ANNA JANE[8] b.Lynn MA 30 Apr.1850; d.Ptld ME 1899; m.Lynn 28 Dec.1870 ALFRED ROBERTS who d.Ptld 1899[Both d.dates same Morgan MSS]. Ch.:Annie Safford[9]b.22 Mar. 1872, d.4 Aug.1873; Alfred[9] b.21 Fb 1874; Annie[9] b.26 Jly 1878, d.5 Jan.1882.

JOSEPH LAMSON [7] FITZ. Family No. 246.

JOSEPH LAMSON[7]-246 FITZ (Josiah[6]-99; Andrew[5]-47; John[4]-21; Isaac[3]-10; Abraham[2]-4; Robert[1]-1) b.Nov.1819 (JHF).

Seaman & ship carpenter(JHF). Called housewright 1847 V.R.

He m.15 May 1847(Salem MA V.R.) HANNAH FISKE PINKHAM dau.of Isaac Pinkham.

CHILDREN OF JOSEPH LAMSON[7] & HANNAH FISKE (PINKHAM) FITZ:

i.HARRIET[8] (JHF).

408-ii.JOSEPH WARREN[8] (JHF).

iii.GEORGE WARE[8]b.17 Sep.1865;d.30 Jan.1955;m.(b.Salem machinist liv.Hamilton MA) 28 Aug.1889 (Topsfield MA V.R.) HARRIET A.ALLEN (b.Beverly ae.22 liv.Hamilton teacher) dau.of Andrew & Mary Allen. She b.21 Apr.1867;d.12 Je 1944(Grave). Ch.:Justin Allen[9] b. 9 Dec.1892,d.9 Dec.1952,mar. No ch.;Mary Elizabeth[9]b.5 Mar.1895;Edith Frances[9]b.13 Ag. 1898,d.10 Fb 1967.

GEORGE [7] FITZ of Newburyport MA. Family No. 247.

GEORGE[7]-247 FITZ (William[6]-101;Mark[5]-48;Jeremiah[4]-22;Isaac[3]-10;Abraham[2]-4;Robert[1] -1) b.Newburyport MA 15 Fb 1801 (Newbypt V.R.);b.16 Fb 1801 (JHF).

In 1834 & for several seasons a"small well-built boat",the Essex,owned by Michael Pearson & George Fitz of Nwbypt carried summer passengers to Plum Isl.& Haverhill.She was "propelled by horse power".(Hist.Nwbypt v.2,p.70)

House on SWly cor.of Washington & Market Sts.(Hist.Nwbypt v.1,p.117-8).

George[7]m.by Rev.Luther F.Dimmick 25 Je 1826(Nwbypt V.R.;JHF) LUCY ANN LESLEY of Nwbypt.(JHF spells LESLIE).

CHILDREN OF GEORGE[7] & LUCY ANN (LESLIE) FITZ: b.Newburyport MA.

i.ANNA STONE[8]b.16 May 1827 (JHF) [V.R.:Ann Stone]. Teacher.

ii.MARY ELIZABETH[8]b.16 Sp.1828(V.R.);b.15 Sp.1828(JHF);m.JONATHAN BICKFORD who d.at sea 1865 on coast of Africa,Capt.of the Monte Christo.

iii.LUCY[8]b.12 Mar.1832(JHF);bp.14 Aug.1832(C.R.4[V.R.]);d.10 Jly 1839 ae 7y(V.R.;JHF).

iv.GEORGE EDWARD[8]b.18 Jly 1830(V.R.);d.11 Oct.1831(V.R.).

v.FRANKLIN[8]b.9 Oct.1834(JHF);bp.14 Jl 1837(V.R.);m.29 Fb 1859 MARY WELLS BLAKE. Was in bus.w/bro.Philip[8].

vi.ELLEN[8]b.30 Dec.1836(JHF);bp.14 Jly 1837(V.R.);m.JOHN CROSS.

vii.PHILIP[8]b.2 Fb 1841(JHF);bp.10 Je 1844(C.R.4[V.R.]); m.LOUISE DUMPHY. At least 1 ch.:Agnes L.[9]d.16 Oct.1912 City Hosp.Boston unm. 39-11-27 music teacher. Bur.Oak Hill Cem Nwbypt.[mo.Louise Dumphy b.Whitefield ME]. With bro.Franklin[8]became Ship Broker & Commission Merchants in Boston under title"Philip Fitz & Co."(JHF)

Note:Unnamed Fitz ch.d.19 Fb 1832 ae 8y(Nwbypt V.R.). Who?? Another Nwbypt line?

ALBERT [7] FITZ. Family No. 248.

ALBERT[7]-248 FITZ (William[6]-101;Mark[5]-48;Jeremiah[4]-22;Isaac[3]-10;Abraham[2]-4;Robert[1] -1) b.Boston MA 11 Jly 1809 (JHF).

Albert[7]was a priv.clerk to Hon Daniel Webster. He became Mercantile Agent of the U. S. to the West Indies. (JHF) Recent research into Webster papers(Dartmouth Coll.Baker Lib.)shows corresp.bet.Webster & Fitz indicating that Fitz was sent to B.W.I. 1841-2 to get info. on Brit. military forces & installations there.. a delicate mission that Fitz completed successfully.

Albert[7]m.Boston MA 7 Sep.1833 ELIZA ROBERTS (NYE) LEIGHTON. She b. Sandwich MA 21 Dec.1811;d.7 Fb 1898 ae 87y1m dau.of Allen Nye. Aft. Albert[7]'s d. Eliza became

Principal of a Family School at Brookline MA. (JHF)

Albert[7] d. Aux Cayes, West Indies 22 Jly 1852. (JHF) (Yellow fever)

CHILDREN OF ALBERT[7] & ELIZA ROBERTS (NYE) FITZ:

i.ELIZA ROBERTS[8]b.5 Jly 1834(JHF);d.[Cem.rec.:Lizzie R.]late of Melrose MA 1 Ag.1913 79y(For.Hills Cem.rec.Fitz lot);m.WM W.DOHERTY. He late of Boston d.16 Ag 1913 ae 77y (Forest Hills Cem.Jamaica Plain MA rec.Fitz lot). Eliza[8]named in bro.Walter[8]'s Will.

ii.ALBERT[8]b.28 Apr.1836;d.late of Barre MA 13 Apr.1906 ae 70y (For.Hills Fitz lot).

409-iii.WALTER SCOTT[8]b.23 Mar.1838(Chelsea MA V.R.;[G.R.3 fr.Cambridge MA V.R.])

410-iv.FRANCIS[8] b.15 May 1840 (Chelsea MA V.R.).

411-v.REGINALD HEBER[8]b.4 May 1843 (Chelsea MA V.R.sent);b.5 May 1843(JHF;Nat.Ency.)

vi.EDITH[8]b.10 Fb 1845(Chels.V.R.;JHF);d.late of Boston 14 Aug.1880 ae 35y6m4d(Cem.).

vii.CHARLES[8]b.2 May 1847(Chel.V.R.;JHF);d.30 Mar.1851 (JHF).

HENRY[7] FITZ telescope maker. Family No. 249.

HENRY[7]-249 FITZ (Henry[6]-102;Mark[5]-48;Jeremiah[4]-22;Isaac[3]-10;Abraham[2]-4;Robert[1]-1) b.Newburyport MA 31 Dec.1808 (Nwbypt V.R. & JHF[who lists him as eldest ch.]).

Biog.sketch by Julia Fitz Howell(Bull.228.Contrib.fr.Mus.of Hist.& Tech.p.164-70)tells of the move of the fam.(1819)fr.Nwbypt MA to N.Y. Henry[6]-102 Fitz Sr. had been a hatter. Depressed conditions aft.War of 1812 meant little market for fine beaver hats. In 1819 Henry[6]Sr.mov.the fam.to Albany N.Y.& later to N.Y.C. There he estab.a religious weekly "The Gospel Herald".This career change meant that yg Henry[7]-249 Jr. learned the printing trade. From that he mov.to locksmithing in the shop of Wm Day.

1830-9 he travelled as a locksmith working in N.Y.,Phila.,Baltimore & New Orleans. He neither drank nor smoked, walked whenever he could & saved towards his own locksmith shop. He studied & read & developed a great interest in astronomy. His first telescope was made in 1838 - a reflector.

He also became interested in photography & Aug.1839 sailed(steerage)for Eur. to study developments there. Back in N.Y.in Nov.1839 he made a portrait (w/camera invented by Wolcott)-perhaps the first such made! In 1840 his fa.Henry[6]-102 was liv.in Baltimore & yg Henry[7] set up a studio there & spent several yrs. "taking likenesses". His first refractors were built there.

Aft.his mar.he mov.(1845)to N.Y.& that summer he made a 6"refracting telescope which he exhibited at the Amer.Inst.Fair winning a gold medal -the first of many awards. L.M. Rutherfurd of N.Y.ordered a 4"refractor for his own observatory & Henry[7]spent the rest of his life blding telescopes.He also invented a camera lens & was a founding mem.of the Am.Photographical Soc. He was a craftsman in his work w/optical glass & always continued to work on & improve his lenses. His telescopes were internationally recognized for their quality.

Henry[7]Fitz'shop complete w/tools was given by his grdau.Julia to the U.S.Nat'l Mus. of the Smithsonian & is in the Mus.of Hist.& Tech. The art.in Bull.228 has several photos of his telescopes as well as one of his shop & a portrait.

See also"Look"Dec.26'66 for early 1839 self-portrait & also other Biogs.in D.A.B. etc.

Photog.in Amer.by W.Welling Crowell 1978(p.13)also has reprod'n of the 1839 self-port.

Henry[7]m.Je 1844 JULIA ANN WELLS of Southold L.Is. She b.18 Jan.1819;d.1 Jly 1890 dau.of Giles(1794-1869)& Jane Smith(Phillips)Wells. Giles Wells was desc.fr.Wm Wells Esq. (1600-52)English lawyer & one of first settl.in Southold L.Is.N.Y. Jane Smith Phillips dau. of Capt.Joseph & ____(Smith)Phillips.

Aft.Henry[7]'s d.Julia sold their N.Y.C.home & bought a farm in Peconic L.Is.where she raised the family.. not far fr.her childhood home.

At the height of his career he planned to build a 24"telescope. He was ready to sail to Eur.to select glass suitable for the undertaking when he was killed 31 Oct.1863 (J.F. Howell's art.in Bull.228)[D.A.B.uses 6 Nov.1863]. A heavy chandelier in their newly purch. home fell on him causing injuries from which he d.in a few days.

CHILDREN OF HENRY[7] & JULIA ANN (WELLS) FITZ: [See also p.267.]

i.LOUISE[8]b.1845;d.1908;m.SILAS OVERTON of Peconic. Ch.:Julia[9] m.Edward August Bell (artist)[No ch.];Franklin Fitz[9]m.Susan Maria Sweet[sis.of Bethia Jane who m.Otis D.[9]Fitz] Ch.: Louise[10]m.James R.Day; Frances[10]m.James H.Rich. [Ch.:James H.[11]Jr.m.Adele Connors. Ch.:James[12] III;Thomas C.[12]]

ii.HENRY GILES[8]b.3 Ap.1847;d.1939;m.MARY LOUISE RICHMOND. Ch.:(b.Peconic)[Mary] Louise[9]b.30 May 1890,m.Willard Howell;Henry Irving[9]b.22 Mar.1895,d.consumption in Army Hosp.aft.WWI."Harry"[8]ae 16 became the man of the fam. 1863 & completed the contracted work left unfinished by his fa's sudden death. Scientist & astronomer himself, he

inherited Henry[7]Fitz' equipment that is now in the Smithsonian.

iii.LEWIS RUTHERFURD[8]b.N.Y.C.;d.8 Apr.1851.

iv.BENJAMIN RUTHERFURD[8]b.5 Fb 1855;d.1891;m.[Artist of New Suffolk L.Is.& N.Y.C. Has paintings in N.Y.Met.Mus.of Art.]No ch.

412-v.ROBERT VAN ARSDALE[8]b.1857.

vi.GEORGE WELLS[8] b.N.Y.C. 16 Mar.1860;d.1934;m.1897 RACHEL KENT TAYLOR. Ch.: Barbara[9]m.____ Switzer who commanded S.S.United States some yrs. Geo.W.[8]Fitz M.D.an inventor, was Ass't Prof.of Physiology & Hygiene at Harvard.

413-vii.CHARLES RUFUS[8]b.30 Jan.1863.

REV. WILLIAM [7] FITZ. Family No.250.

REV.WILLIAM[7]-250 FITZ (Jeremiah[6]-103;Jeremiah[5]-50;Jeremiah[4]-22;Isaac[3]-10;Abraham[2]-4;Robert[1]-1) b.5 Aug.1828 (JHF). b.Haverhill MA.

He serv. Bapt.Chs. Westerly R.Is. & Hartford CT. In 1866 he came to First Bapt.Ch. in Haverhill MA. From Sep.1869-Nov.1871 he serv.F.W.Bapt.Ch.Montpelier VT.

He m.26 Aug.1856 by Rev.James B.Simmons ELLEN EDDY SALISBURY. She b.Harrisvl. 16 Apr.1836;d.Prov.R.Is.25 Mar.1924 ae 88. Bur.Dr.Levi Eddy Cem.Harrisville R.Is. dau.of Daniel M.& Emeline(Eddy)Salisbury. Salisbury fam.among early settl.of north.R.Is.& Daniel M. a pioneer cotton mfr in Burrillville R.Is.carrying on a gen.store there many yrs.

Rev.Wm[7]Fitz d.Burrillville 8 Jan.1895. Bur.Harrisvl.(Eddy Cem.)[m.26 Aug.1857(JHF)]

CHILDREN OF REV. WILLIAM[7] & ELLEN EDDY (SALISBURY) FITZ:

i.WILLIAM ERNEST[8] b.9 Je 1858(Corresp.);b.19 Je(Rep.Man of Old R.Is.p.1469); m.VIOLA SHERMAN. Ch.:Ernest S.[9]b.1890,m.Winifred ____ [No ch. He grad.Brown Univ.worked for Stone & Webster estab.lg cos.all over the country. Bur.Richmond VA.];Harold S.[9]b.1900, m.____Wilson[HSF d.& she m.(2)Percy Russell] Ch.William[10] & Dau.[10]. Wm E.[8]w/bro.ASF had a creamery in Burrillville under name Fitz Bros.which was sold to R.Isl.Creamery of Prov. Wm E.[8] was later connected w/Saylesville Bleachery.

414-ii.ARTHUR SALISBURY[8] b.Hartford CT 24 Mar.1860.

415-iii.EDWARD EUSTACE[8]b.Westerly R.Is. 23 Aug.1862.

iv.HOWARD WHITTIER[8]b.Haverh.MA 6 Mar.1866;m.26 Sep.1893 Wash.,D.C. EMILY VIAL [Viall]APLIN. She b.Prov.dau.of Stephen A.& Emily F.(Viall)Aplin. Ch.:Priscilla[9]d.infancy; Richard Arnold[9]b.20 Oct.1904.[Latter had no ch.].Howard W.[8]Mowry & Goff's Schs.Prov. & grad Sep.1892 fr Columbian Univ. Wash.D.C. w/Bach.Laws. Adm.Bar State of IL 1895 & was off.counselor to Sherer Bros.(lg mercantile estab.on River St.Chicago) Jan.1 1897 became Credit man for Swift & Co.& later had chrg.of Omaha Off.of Swift & Co. 1900 he became VP of Slater Trust Co.in Pawtucket R.Is. Treas./Dir.Pawt.Elec.Co. Treas.Pawt't YMCA. Mem.First Bapt.Ch.at Pawtucket.

v.NELLIE FAITH[8]b.14 Mar.1870;d.1944. Unm. Gave music lessons. Bur.Eddy Cem.Harrisv.

vi.EMELINE EDDY[8]b.26 Aug.1876;d.1963. Unm. Grad.Brown Univ.1900. Taught French & German in high schs.incl.HS in Pascoag & in Pawtucket. Bur.Eddy Cem.Harrisville R.Is.

Note: Ellen(Salisbury)Fitz' grgrfa Edward Salisbury serv.French & Ind.War & had three bullet holes in his hat rec'd in Battle on Plains of Abraham. He m.Abigail Ballou. Among his ch.was Duty Salisbury who was noted for work in mill construction erecting & operating the first woolen mill at Pascoag. (See R.Is.GEN./BIOG.p.1470)

EUSTACE CAREY [7] FITZ of Chelsea MA. Family No. 251.

EUSTACE CAREY[7] FITZ (Jeremiah[6]-103;Jeremiah[5]-50;Jeremiah[4]-22;Isaac[3]-10;Abraham[2]-4;Robert[1]-1) b.5 Feb.1833 (JHF). [b.Haverhill MA fide son Frank's d.rec.]

Mayor of Chelsea MA 1863-65. He was a V.P. of Republican State Convention 14 Sep. 1865 at Worcester. For many yrs.Supt.of Bapt.Sabbath Sch. Pres.Y.M.C.A.Chelsea 1866. He was a MA State Senator & a mem.of the Governor's staff. Colby College Class 1880.

He m. Chelsea MA 10 Jan.1856 SARAH JANE BLANCHARD. She b.Searsport ME (then Belfast)1836 dau.of Alfred & Margaret(Clewley)Blanchard. [b.22 Oct.1835 (JHF)]

Alfred[7]Blanchard master mar'r command'd sch'r Emperor & bark Cuba. Liv. Steamboat Ave.Searsport & c.1845 mov.to Chelsea where he was in ship chandlery & brokerage bus. w/some of his bros. First as"Blanchard & Sherman" & later as"Blanchard Bros."

Alfred[7]Blanchard(Shepard Sr.[6],James Sr.[5],Samuel[4],John[3],Nath'l[2],Thos.[1])b.30 Je 1809 in sect.of Belfast that became Searsp't in 1845;d.Centre Harbor N.H.12 Aug.1866;m.18 Nov. 1830 Belfast Margaret Clewly(Clewley/Cluly). She b.29 Dec.1810 in sect.of Prospect that became Searsport dau.of Joseph & Jean(Dickey)Clewly. Joseph Clewly b.25 Jan.1774 one of ch.of Isaac Jr.& Sarah(Stimson)Clewley. Isaac Clewley in Boston/Charlestown by 1710. His son Isaac Jr.(1729-1800)went to ME w/Gov.Pownall when Fort Pownal built 1759. He

m.(1)10 Jan.1754 Sarah Burditt & had 5 ch.;m.(2)c.1768 Sarah Stimson in what was then Frankfort Plantation(likely that part of it which is now Stockton Springs).Isaac Jr.& Sarah (Stimson)Clewley had ano.5 ch.[JHF:Margaret Cluly desc.fr settlers of Londonderry,N.H.]

Rock.Co.N.H.Prob.:Eustace Carey Fitz of Chelsea Will names 4 ch.& his partner Chas.S. Dana ex'rs & trustees..to wife Sarah Jane ho.45 Parker St.Chelsea.. bro.Wm Fitz..Ellen S. Fitz wife of bro.Wm..Fannie Slade Fitz wife of son Frank E..Signed 1 Apr.1892. Filed 23 Nov.1897.

CHILDREN OF EUSTACE CAREY[7] & SARAH JANE (BLANCHARD) FITZ:

416-i.FRANK EUSTACE[8] b.Cambridge MA 14 Nov.1857.

ii.EMMA JENNIE[8]b.17 Oct.1859;d.5 Je 1926. Unm.

417-iii.ALFRED WILLIAM[8]b.4 May 1862.

iv.ROBERT FULLER[8]b.26 Nov.1865;m.MARIE WILCOX. Consulting Gas Engineer Elgin IL.

JACOB B.[7] FITZ. Family No.252.

JACOB B.[7]-252 FITZ (William[6]-104; Jeremiah[5]-50; Jeremiah[4]-22; Isaac[3]-10; Abraham[2]-4; Robert[1]-1) b.c.1836. Not in JHF. Authority from d.rec.which names par.

He was a R.R. conductor & m.HARRIETTE N. GALE. She b.Salisbury MA;d.10 Jly 1867 ae 28y7m.(Harriet Gale Fitz)[d.16 Jl 1867 d/o W[m]& Emily(Clifford)Gale (MA V.R.sent)]

Belknap Co.Prob.#1753:Jacob B.Fitz of Wakefield names sons Arthur M.& Mark S. wife Emily M.& she ex'x. 5 Apr.1884. Proved 1 Dec.1885.

Jacob B.[7]m.(2)EMILY M._____ who surv.him.

He d.Wakefield N.H.(N.H.V.R.)5 Aug.1885 ae 49y4m consumption [par.given]. Bur.Amesbury MA.

CHILDREN OF JACOB B.[7] & HARRIET N. (GALE) FITZ:

i.ARTHUR M.[8] To Calif.& never returned fide corresp.who named him as Arthur L.

418-ii.MARK SHERMAN[8] b.Salisbury MA 2 Mar.1864.

JOHN EDMUND[7] FITZ of Candia N.H. Family No. 253.

JOHN EDMUND[7]-253 FITZ/FITTS (Leonard[6]-105; Jeremiah[5]-50; Jeremiah[4]-22; Isaac[3]-10; Abraham[2]-4;Robert[1]-1) b.Newburyport MA [as JOHN] 21 Je 1827 (Nbypt V.R.). Known as JOHN EDMUND[7]FITTS. [To distinguish himself fr.others of fam.w/same name.(JHF)]

"An ingenious mechanic & the Patentee of Fitts' Centre Balance Gate."(JHF)

1870 Census(Candia)ho.255 fam.275:John E.Fitts 43 ho.carpenter $1500 real $300 pers'l b.MA;Abba S.Fitts 50 b.N.H.;Wm F.Fifield 30 sewing-machine machinist b.N.H.; Jennie S. Fitts 16 b.N.H.;Abba L.Fitts 14 b.N.H.

1880 Census(Candia):John E.Fitts 52 carpenter b.MA[fa b.MA mo b.N.H.];Abigail S.wife 60 b.N.H.[par.b.N.H.];Abby L.Davis 23 boarder b.N.H.[fa b.MA mo b.N.H.];Harry E.Davis 4 [fa b.VT mo b.N.H.].

1900 Census(Candia)Soundex 13-183-1-19: John E.Fitts b.MA 21 Je 1828 ae 71; Sarah J. Yeoman dau.b.N.H. 15 Fb 1854 ae 46.

Rock.Co.Prob.:Abigail S.Fitts.. Cand.d.25 Jan.1895 leaving wid'r John E.Fitts only next of kin: Frances A.Fifield a son liv.in Haverhill MA Sarah Jane Yeoman (Cand.)& Abby L. Bond(Manch'r)daus. & John E. widower.

He m.17 Apr.1852 ABIGAIL SMITH(BEAN)FIFIELD. She b.Cand.1817(Grave);d.Candia 25 Jan.1895 77-5-7 acute bronchitis dau.of Daniel B.(b.Cand.farmer)& Hannah(Smith) [b.Raymond] Bean.

John Edmund[7]Fitts d.Candia(res.70y)9 Apr.1918 90-9-19. Bur.Village Cem.Candia(N.H.V.R.)[Cem.way off rd E side of Rte 107A Candia]

CHILDREN OF JOHN EDMUND[7] & ABIGAIL SMITH (BEAN) FITTS: b.Candia N.H.

i.SARAH JANE[8]b.15 Fb 1854;d.1938(Grave);m.ALBERT YEOMAN. She sang Ch.choir 16y.

ii.ABBIE LUCINDA[8]b.[unnamed dau.(V.R.)]6 Aug.1855;b.6 Aug.1856(JHF);b.1856(Grave); d. 1924;m.(1)_____ DAVIS. Ch.:Harry E.[9](1876-1937).[Abbie E.[8]played Ch.organ when 11y.] She m.(2)HENRY T.BOND (1845-1898).

Note:Abigail(Bean)Fitts'son by her 1st mar. & his wife also bur. w/fam.: William Fifield (1840-1880) wife Katherine B. (1852-1879).

EIGHTH GENERATION:

LYMAN[8] FITTS of Pomfret CT. Family No. 254.

LYMAN[8]-254 FITTS (Daniel[7]-106; Daniel[6]-51; Daniel[5]-24; Abra[m4]-11; Abraham[3]-7 Jr.; Abraham[2]-4;Robert[1]-1)b.Pomfret CT 22 Jan.1815 (Pomf.V.R.;Barbour;JHF).

1860 Census(Pomf.CT)ho.480:Lyman Fitts 45 farmer $4000;Harriet M. 39;Charles H. 11; Ella E. 8 ; Arthur L. 5 ; George L. 2 [+3 Irish servants].

He m.(Ashford CT V.R.)2 Je 1847 HARRIET MARIA RICHARDS. She b.Ashf.;d.Woodst'k CT[where son Chas? liv.]20 Sep.1908(bur.Pomf.)88-11-4(Pomf.V.R.sent)dau.of Moses & Betsey(Bicknell)Richards;d.20 Sep.1909 ae.88(CT Graves/Obits.); b.16 Oct.1820(Ashf.V.R.sent). Woods'k Prob.sent:Est.of Harriet M.Fitts"who d.20 Sep.1909":Charles H.Fitts son & Ella E. Child dau.(of Wdsk),Arthur L.Fitts son of Pomf.,George L.Fitts son of Prov.R.Is.[Wdsk CT V.R.sent:d.20 Sep. 1909 88-11-4.]

Lyman[8] d.Pomfret 22 Sep.1900 85-8-0(Pomf.V.R.;CT Graves/Obits.). Bur.Pomf.St.Cem.

CHILDREN OF LYMAN[8] & HARRIET MARIA (RICHARDS) FITTS: b.Pomfret CT.

419-i.CHARLES HERBERT[9] b. 1 Aug.1848 (V.R.).

ii.ELLA ELIZA[9]b.14 Dec.1851; m.5 May 1875 HENRY THURSTON CHILD. He b.Wdsk 26 Je 1846 son of Asa Thurston & Roxana(Lyon)Child. 6 ch.in Gen.Wdsk Fam.(Bowen)v.3/588.

420-iii.ARTHUR LUCIUS[9][Various dates sent]b.11 Jan.1855(Pomf.V.R.);b.11 Jan.1854 (Graves/Obits.;Fam.corresp.);b.11 Jan.1856(Co.Hist.);b.11 May 1855(ano.reading fr.Pomf.V.R.sent).

iv.GEORGE LYMAN[9]b.18 Aug.1857(Pomf.V.R.); m.LORETTA AKERS of Granby MA. Ch.: Helen Louise[10]b.10 Dec.1894 (Unm.). GLF att.Woods'k Acad. Grand Union Tea Co.Prov.

v.HARRIET J.[9]b.7 Mar.1860;d.25 Mar.1860 (V.R.;Graves/Obits.).

vi.JAMES MANNING[9]b.17 Sep.1861;d.27 Oct.1864 3-1-9(V.R.).

GEORGE [8] FITTS of Bristol R.Is. Family No. 255.

GEORGE[8]-255 FITTS (Ebenezer Fuller[7]-107;Daniel[6]-51;Daniel[5]-24;Abr[m4]-11;Abr[m3]-7 Jr.; Abraham[2]-4;Robert[1]-1) b.Ashford CT 2 Jan.1810 (V.R.);b.25 Jan.1810 (Bible -clear entry).

A boot & shoe manufacturer at Bristol R.Isl.

He m.11 May 1836(Bible) DELANY WILLISTON of Tiverton R.Is. She b.1820;d.1907(DAR papers);b."Dillany"12 Aug.1821(Bible)[Delany Bouden Williston].

George[8]d.14 Mar.1888 ae 78 (Bible).

CHILDREN OF GEORGE[8] & DELANY BOUDEN (WILLISTON) FITTS:

i.GEORGE FREDERICK[9]b.26 Mar.1839(JHF);b.21 Mar.1839(Bible).

ii.THOMAS FISHER[9]b.22 Apr.1842(JHF);b.23 Apr.1842(Bible).

iii.SUSAN CATHERINE[9]b.17 Je 1844(JHF);"Susan Cate"b.17 Je 1844(Bible).

iv.HENRY MARTYN[9]b.24 Je 1846(JHF);Henry Martin b.24 Je 1846(Bible).

v.ALMIRA B.[9]b.17 Jan.1848;Almira R.b.17 Jan.1848(Bible).

vi.JOSEPH FRANCIS[9]b.5 Aug.1850;d.2 Apr.1857(JHF);b.5 Aug.1849;d.2 Apr.1859(Bible).

vii.DELANY MELISSA[9]b.17 Mar.1852(JHF);b.27 Mar.1851(Bible).

viii.WILLIAM JAMES[9]b.12 Nov.1853(JHF);b.12 Nov.1852(Bible);d.9 Jly 1855(JHF;Bible).

ix.LUCIAN[9][LUCIEN ELLIOT - Bible] b.9 Nov.1855(JHF;Bible).

x.PATIENCE EMMA[9]b.7 Dec.1856 (JHF;Bible which has as Emily Patience)

xi.ANNIE FRANCES[9]b.25 Dec.1859(JHF;Bible which has as Nancy Frances).

xii.MARY BUTLER[9]b.3 May 1863(JHF);b.1 May 1863(Bible);m.JOSEPH KING. DAR 72380.

JOSEPH PALMER [8] FITTS. Family No. 256.

JOSEPH PALMER[8]-256 FITTS (Ebenezer Fuller[7]-107; Daniel[6]-51; Daniel[5]-24; Abr[m4]-11; Abr[m3]-7 Jr.;Abr[m2]-4;Robert[1]-1) b.Ashford CT 23 Dec.1818(V.R.;Bible).[JHF says "Joseph d.with small pox." But if that were this man, it was a d.as an adult.]

1850 Census(Hartford CT)v.1/370:Joseph P.Fitts 35 bootmaker b.CT;Maria F. 35;E.Henry 6;Frederick 37 bootmaker;Elizabeth Church 29 married within yr.

He m.(Rev.J.N.Sprague)Htfd(Htfd V.R.v.1/174 sent)26 Sep.1841 JANE ABBEY. However Bible entry:Joseph P.Fitts m.26 Sep.1841 MARIA F.MAY. News.item Columbia[CT]Reg. of 2 Oct.1841[no date of mar.]says Joseph P.m.Maria F.May. Mo.of ch.given as Maria F.May in V.R. Grave Index Htfd:Maria May Fitts 28 Fb 1819-4 Aug.1906.(Grave reading sent as Marion May wife of Joseph P.) Bible lists Maria F.May dau.of George(1784-1873)& Pamelia(Willys)(1789-1876)May. Pamelia dau.of Thomas(1754-1838)Willys.

Joseph P.[8]d.6 Apr.1898 (Graves/Obits.).

CHILDREN OF JOSEPH PALMER[8] & MARIA F. (MAY) FITTS:

i.CHARLES PALMER[9]b.6 Nov.1842;d.16 Jan.1844 ae 14m10d (Graves/Obits.;Bible).

ii.HENRY EBEN[9]b.1 Fb 1845;d.1924; m.13 Jan.1869 (Bible) MARY F.LOVELAND (b.6 Sp 1843;d.1904.) Ch.: Alice Parker[10] b.5 Oct.1869(Bible),d.25 Fb 1898, m.21 Jan.1891 Elmer Ellsworth Spencer;Henry Loveland[10]b.5 Mr.1872,d.6 Mr.1872;Florence May[10]b.7 Sep.1875, d.1928;Gracie Phelps[10]b.9 Mar.1877.

DANIEL C. [8] FITTS of Hartford CT. Family No. 257.

DANIEL C.[8]-257 FITTS (prob.Benjamin[7]-108;Daniel[6]-51;Daniel[5]-24;Abr[m4]-11;Abr[m3]-7 Jr.; Abraham[2]-4;Robert[1]-1) b.10 May 1813 (CT Graves/Obits.).

1850 Census(Hartfd CT)v.1/242:Daniel Fitts 37 b.CT harnessmaker;Harriet 32;Harriet E.

7;Elizabeth C.40.

Info.on this fam.scanty & unclear. There is a Laura Fitts Trowbridge(1842-1903)wife of Dea.Henry Trowbridge(1837-1926)on old Henry Trowbridge farm near Eastfd Vill. Who is Laura? If a dau.of Daniel C.why is she not in 1850 Census?

Daniel C.[8]m.prob.by c.1842 HARRIET _____.

[Two uniden.entries(CT Graves/Obits.):Harriet Fitts d.22 Mar.1912 ae 63(Hrtfd) & Harriet Fitts d.8 Je 1922(Hrtfd). Neither would appear to be the wife or dau.of Daniel C.[8]]

He d.31 May 1853 ae 40 (Graves/Obits.)

CHILDREN OF DANIEL C.[8] & HARRIET ( ) FITTS:

i.HARRIET E.[9]b.c.1843. Poss.? the Harriet Fitts who m.2 May 1861 EBENEZER FENTON [Hrtfd Eve.Press].

ii.poss.?MARY JANE FITTS d.13 Fb 1848 ae 9m17d[Obit.rep'd Hrtfd Times(Graves/Obits.)]

BENJAMIN L.[8] [BENJAMIN JOHN[8]] of Eastford CT. Family No. 258.

BENJAMIN JOHN[8]-258 FITTS (Benjamin[7]-108;Daniel[6]-51;Daniel[5]-24; Abr[m4]-11; Abr[m3]-7 Jr.;Abraham[2]-4;Robert[1]-1) b.1815 (Grave).[Woodstock V.R. for d. as John Benjamin Fitts but all other refs.as Benjamin L.[J.;S.;T.]. Small gravestone is just Benjamin as is 1st m.]

1850 Census(Eastfd CT v.9 p.1):Benjamin L.Fitts 34 shoemaker b.CT;Elizabeth 32;Daniel B.13;Sophia 9;Mary A.8;Betsey 5;Lydia 4;Edward 10/12. [Ano.reading sent as Benj.S.]

1860 Census(Pomfret CT)#369:Benjamin L.(?)Fitts 44 shoemaker;Emeline Fitts 39; Thos. Morfet[sic]17;Emma E.Morfet 15;Ann M.Morfet 13.

There was a Betsey E.Fitts ae 15 servant in ho.of Lucinda Griggs(61) in Ashfd CT 1860.

1860 Cens.(Eastfd p.316)has Lydia Fitts 14 servant ho.of Chas.Chamberlain(Cong.clerg.).

1860 Cens.(Eastfd)p.312:Horace Spink 35;Elizabeth 40;Mary L.17;Edward 11;Christopher 7;Margaret 5;Horace 1;Norris 1.

1870 Census(Eastfd)#180:Horace Spink 45;Elizabeth Spink;Norris N. 10;Horace A.10;Eugenia E.8;Christopher Fitts 17 farm laborer;Margret Baker 15 works in twine mill;Harry E.Baker 4/12 b.Jan.

Eastford broke off fr Ashford CT 1847 & aft.that ch.rec.Eastfd. Bef.that not at all.

Benjamin John[8]m.(1)6 Mar.1836 Eastfd(Ashfd V.R.) ELIZABETH LYON b.Nov.1818; d.21 Apr.1893 dau.of Bennett Lyon. Divorced & Elizabeth m.(2)29 Nov.1855(Eastfd V.R.)Horace Spink. They had 3 ch.:Horace Arnold b.c.1859-60,d.6 Mar.1947;Norris N.b.c.1859-60;Eugenia E.b.c.1862. Note that Fitts ch.liv.w/Spink 1860 incl.Mary L.,Edward,Christopher,Margaret. In 1870 only Christopher & Margaret(Fitts)Baker were in Spink household.

Benjamin John[8]m.(2)9 Jan.1856 EMELINE (WHITMON) MOFFITT. She b.1819 Thompson CT[or Eastfd];d.Pomfret 16 Oct.1878 ae 60-8-6 dau.of Thomas & Elsie Whitmon. She had m.(1)14 Dec.1840 Wm Moffitt & they were div.Jan.1856(Their div.& that of Benj. & Elizabeth are on file in Windham Co.Ct.)

Benjamin John[8](Benjamin L./J.)d.19 Dec.1891(Woodstock CT V.R.as John Benjamin)ae 76-9. Bur.21 Dec.1891 Abington Cem.Pomfret CT. Emeline there also. Elizabeth bur. Lyon Cem.Phoenixville CT next to 2d husb.Horace Spink tho no stone for her.

CHILDREN OF BENJAMIN JOHN[8] & ELIZABETH (LYON) FITTS:

421-i.DANIEL BENNETT[9] b.Eastford CT 14 Je 1837 (Bible).

ii.SOPHIA[9]b.c.1841;d.21 Jly 1889 ae 47y(Pomf.Rec.by corresp.); m.22 Je 1858(Pomf.V.R.) JAMES BAKER.[He m.(2) 7 Nov.1889 Sophia Jane(Brackett)Fitts wid. of Daniel Bennett[9] Fitts.]Ch.: Robert[10]; James[10]; Albert[10]; Mary[10]; Lizzie[10].

iii.MARY ANN[9]b.c.1842;m.(1)16 Mar.1861(Eastfd V.R.) AMOS BAKER; m.(2)PASCHAL A. WEEKS (divorced husb.of Lydia). Mary[9] had ch.

iv.BETSEY[9]b.c.1845;m.24 Ag.1862 CHARLES BAKER. Ch.:Maria[10]b.30 Sep.1863,d.y.;Samuel[10]m.Georgianna Rogers[No ch.];Ellen[10]m.[dbl.cousin]Albert Baker Ch.:James[11];Myrtie [11];Ethel[11]; Ralph[11]; Daniel[11]m.Jennie Loomis[Ch.:Albert[12]];Euretta[11].[No others mar.]

422-v.LYDIA E.[9]b.2 Fb 1846; m.(1)PASCHAL A.WEEKS;m.(2)THOS.WM HENRY BAKER.

vi.HENRIETTA[9]b.4 Jan.1848;d.13 Mar.1848 ae 10wks(Eastfd V.R. fa.boot & shoe maker).

vii.EDWARD B.[9]b.21 Jly 1849(Eastfd V.R.);b.4 Jly 1847(fide d.rec.) [Note 1850 Census];d. Pomf.CT 19 Apr.1921. Res.Eastfd farmer; m.24 Mar.1870 JULIA A.BAKER. She d.14 May 1911 ae 60 dau.of Joel & Betsy Baker(Pmf.V.R.). Bur.17 My Wappaquiaus Cem. Ch.:Dau.[10] b.26 Nov.1876,d.27 Nov.premat.birth;Anna E.[10] b.7 May 1871(Pmf.V.R.)[2d V.R.sent 27 May]

viii.CHRISTOPHER[9]b.27 Oct.1852(Eastfd V.R.);d.Pomf.22 Fb 1942(V.R.);m.(1)28 Ap.1878 (Pomft V.R.)SABRINA LYON (b.Eastfd ae 22);m.(2) 7 Dec.1885(Pomf.V.R.) MARY BAKER (b.Brooklyn CT);Div.May 1892;m.(3)ALICE SLEPHONEY. No ch.

ix.MARGARET[9]b.11 May 1855 (Eastfd V.R.as"Martha"sent]; m.27 Mar.1867(Pomf.V.R.)JOSEPH S.BAKER. Div. Ch.:Harry Eugene[10]b.Jan.1870;Annie[10];Rose[10]; Infant[10][stillb.]; Bur-

ton Sylvester[10]b.5 Oct.1882. [James,Thos.Wm H.,& Joseph S.Baker who m.Sophia[9],Lydia[9] & Margaret[9]Fitts were bros.]

x.poss.?JOSEPHINE O.[9]FITTS d.1 Je 1858 ae 2y(b.Woodstock CT;res.Eastfd)(V.R.sent).

JOHN AUGUSTINE[8] FITTS of Eastford CT. Family No. 259.

JOHN AUGUSTINE[8]-259 FITTS (Duty[7]-109;Daniel[6]-51;Daniel[5]-24;Abr[m4]-11; Abr[m3]-7 Jr.; Abr[m2]-4;Robert[1]-1) b.Eastford CT [i.e.the part of Ashford CT which became Eastford in 1847] 20 Oct.1819.

1850 Census(Eastfd CT)v.9 p.14:John A.Fitts 30 shoemaker;Caroline N. 20.

1860 Census(Eastfd): John A.Fitts 40 shoemaker; Caroline M. 30;John H. 10;Carrie L. 6.

1870 Census(Eastfd)#112(all b.CT):John A.Fitts 49;Caroline 37;John 19;Carrie 16.

John A.[8]raised in Cong.Ch.was later iden.w/Meth.Epis.Ch. Bootmaker/shoemaker & later an upper leather cutter. He was a great lover of music & was mem.Eastfd Band 1840-43.

He m.29 Aug.1847 CAROLINE NICHOLS[7]SKINNER. She b.16 Je 1830(d.rec.); b.17 Je'31 (Gen.Wdstk Fam.p.303); d.So.Manch.CT 6 Nov.1911(V.R.sent)dropsy; d.Oct.1911(Gen.Wdstk Fam.)d/o Jonathan[6](Jonathan Venner[5];Jon[o4];Abra[m3,2];Thos.[1])& Phebe(Burgess)Skinner.See Gen.Wdstk Fam.p.288+ for Skinner lineage. Jonathan[4](1735-1776)serv.Amer.Rev. He was a colonial surveyor & helped lay out the Hartford-Boston turnpike.(news item 1936)

John A.[8]d.4 Apr.1894(E'tfd V.R.sent);d.3 Apr.1894 of LaGrippe(Corresp.rec.);d.3 Aug.'94 (news.Obit.sent). Grave Grove Cem.1819-1894. [Caroline's Grave 1830-1911 sent]

Caroline(Skinner)Fitts was for nearly 50y organist of M.E.Ch.Eastford CT. Her paternal grmo.was Huldah Nichols dau.of Capt.Jonathan Nichols who also serv.in Amer.Rev.

CHILDREN OF JOHN AUGUSTINE[8] & CAROLINE NICHOLS (SKINNER) FITTS: b.Eastfd.

423-i.JOHN HERBERT[9]b.31 Jly 1850.

424-ii.CAROLINE LAURA[9]b.12 Oct.1854;m.THOMAS KING.

ELIZA ANN[8] (HART) BRAINERD. Family No. 260.

ELIZA ANN[8] (HART) BRAINERD (Eunice[7]-110(Fitts)Hart;Moses[6]-52;Daniel[5]-24;Abr[m4]-11; Abr[m3]-7 Jr.;Abr[m2]-4;Robert[1]-1)b.Northington CT 4 Jly 1807(Corresp.);b.W.Hartfd CT(fide Hart Bible copy sent);bp.20 May 1816 by Rev.Harvey Coe, Gustavus OH.

She m.Gustavus OH 23 Apr.1827 by Rev.Jos.Badger ERASTUS BRAINERD. He b.N.Y. 25 Nov.1805;d.Gust.OH 8 Fb 1892 blacksmith & son of _____ & Mary(Slocum)Kitman. He was adopted by mo's 2d husb.Benjamin Brainerd. Erastus serv.in Civil War.

Eliza[8]d.Gust.OH 26 Oct.1877. They are bur.Old Center Cem.Gustavus OH.

[Erastus Brainerd m.(2)Elizabeth Johnson & m.(3)Elizabeth Pyatt.]

CHILDREN OF ERASTUS & ELIZA ANN[8] (HART) BRAINERD: b.Gustavus OH.

i.FIDELIA[9]BRAINERD b.13 Nov.1827;d.23 Fb 1885;m.27 Mar.1851 AUSTIN SMITH CRANE son of Arza & Lucy Crane. Ch.:Allen Erastus[10]m.Abigail Meyers.[Ch.:Clifford Austin[11]m. Evelyn Leveille. Ch.:Harold Edward[12]Crane m.[Margaret]Elaine Olsen.]

ii.AMARET[9]BRAINERD b.29 Mar.1834.

iii.ERASTUS EMERSON[9]BRAINERD b.6 Nov.1836.

iv.AMARET ROSALIA[9]BRAINERD b.13 Mar.1939.

v.SHARLOT ELIZA[9]BRAINERD b.20 Mar.1842.

SYLVESTER WELLS[8] FITTS. Family No. 261.

SYLVESTER WELLS[8]-261 FITTS (Sylvester[7]-111;Moses[6]-52;Daniel[5]-24;Abr[m4]-11;Abr[m3]-7 Jr.;Abraham[2]-4;Robert[1]-1) b.Huntington CT 17 Aug.1816 (Bible;JHF).

1850 Census(Gustavus Trumbull Co.OH):Sylvester W.Fitts 34 cabinet maker b.CT;Leviart (?)N.33;Emily Jane 7;Almira S.5;Melvin H.2.

1860 Cens.(Gust.OH p.373):Sylvester Fitts 44 cabinetmaker b.CT(others b.OH);Levia 43; Eliza 17;Melvin H.12;Josephine 10.(Also Emily Fitz 17 domestic ho.of Augustus Gates.)

1870 Cens.(Gust.OH p.141):Sylvester Fitts 53 farmer b.CT $1070 real;[others b.OH]Levin M.53;Emily Jane 26;Melvin H.22;Josephine M.19 commercial school teacher.

1880 Cens.(Gust.OH): Sylvester W.Fitts 63 carpenter b.CT (fa b.N.Y. mo b.CT);Levia M. 63 b.OH(fa & mo b.CT).

He m.Gustavus OH 14 Apr.1842 LEVIA MARIAH[8]HART. She b.3 Mar.1817;d.1897 dau.of Joseph & Eunice[7]-110(Fitts)Hart. [m.rec.1842 sent as Levia Miriam Hart].

Sylvester W.[8]d.Jefferson OH 26 Mar.1906 ae 89-7-9(Bible). Bur.Gustavus OH.

CHILDREN OF SYLVESTER WELLS[8] & LEVIA MARIAH[8] (HART) FITTS: b.Gustavus OH.

i.EMILY JANE[9] b.14 Oct.1843.

ii.ALMIRA LOUISE[9]b.13 Sep.1845;m._____ STEELE.

iii.MELVIN HART[9]b.1 Jan.1848 physician of Orwell OH[1880 Census];m.MARY M.____ b.OH(par.b.Engl.)[ae 29 in 1880]. Ch.:Corine[10]b.c.1878;Mary[10]b.Orwell OH[DAR #60634].

iv.JOSEPHINE MARIA[9]b.9 Oct.1850. Of Kinsman OH.

PHEBE ANN [8] (FITTS) WHITE. Family No. 262.

PHEBE ANN[8]-262 (FITTS) WHITE (Sylvester[7]-111;Moses[6]-52;Daniel[5]-24;Abr[m4]-11;Abr[m3]-7 Jr.;Abr[m2]-4;Robert[1]-1)b.Huntington CT 5 Sep.1818 (Bible;JHF);bp.7 Je 1819 Hunt'n CT They liv.c.2mi.outside of Cazenovia N.Y. on a farm.

Phebe Ann[8]m.Seneca Falls N.Y.12 May 1841(Bible) GEORGE WASHINGTON WHITE. He b.Caz.N.Y.12 May 1813(Bibl.);b.19 Jan.1813(Co.Hist.);d.13 Apr.1882 Caz. son of Joel(1789-1855)& Ruth(Perry)(1789-1873)White.

Phebe Ann[8]d.Cazenovia N.Y.[or Fenner] 3 Mar.1897 (Bur.Evergreen Cem.Caz.).

Co.Hist.[Chenango/Madison Cos.]says 7 ch.but only 6 found.

CHILDREN OF GEORGE WASHINGTON & PHEBE ANN[8] (FITTS) WHITE:

i.CHARLES EDWIN[9]WHITE b.Caz.5 Fb 1842;d.9 May 1842(Bible) Bur.Caz.Evergr.Cem.

ii.SYLVESTER JOEL[9]WHITE b.26 Je 1843(Bib.);Killed Winchester VA Civil War 19 Sp '64.

iii.PERRY WELLS[9]WHITE b.Colebrook OH 2 Je 1845;d.Fenner N.Y.31 Dec.1896(Bur.Caz.); m.Oneida N.Y.JULIA B.SHERWOOD. Ch.:Infant[10]d.y.;Sylvester Sherwood[10]; Bertha[10]d.y.; Berniece N.[10]d.y.

425-iv.JOHN FITTS[9]WHITE b.Colebrook OH 17 Dec.1846 (Bible).

v.CHARLES EDWARD[9]WHITE b.OH 2 Ag.1848;d.18 Mr.1923(Bur.Syracuse N.Y.);m.Brewerton N.Y. EVALIN THRASHER.Ch.:Genevieve[10]m.Warren Smith[Ch.:Jane[11],Phillip[11]];Edith [10][foster ch.]m.Welcome Winchell;Geo.M.[10]m.Lucy Sinclair;C.Edward[10]m.(1)Ruth Johnson who d.,m.(2)Helen May.

vi.GEORGE NEWTON[9]WHITE b.Wayne OH 27 Jly 1849;d.20 Apr.1928(Bur.Syracuse); m.26 Dec.1876 Fabius N.Y. MELVA WILMOT. Ch.: Kate[10]; Donald W.[10] m.Helen _____. Dau.: Cynthia[11]. [Newton G.[8]White in Bible entry]

EMELINE REBECCA [8] (FITTS) CASE. Family No. 263.

EMELINE REBECCA[8]-263 (FITTS) CASE (Sylvester[7]-111;Moses[6]-52;Daniel[5]-24;Abr[m4]-11; Abr[m3]-7 Jr.;Abr[m2]-4;Robert[1]-1) b.Huntington CT 19 Je 1820 (Bible;JHF).

She m.27 Mar.1844 LUCIUS WILLIAM CASE of Gustavus OH. He b.Gust.;d.23 Dec.1886 Benzonia MI 2d son of Asa & Hepzibah(Buell)Case. Asa Case had mov.his fam.fr.Canton CT to Gustavus OH by ox team 3 yrs.bef.Lucius was b. Aft.Emeline[8]'s d.Lucius m.(2) 3 Sep.1868(Wayne OH) Rosanna(Cowden)Fitts wid.of Edward Belden[8]-264 Fitts. She came to the Case ho.in Benzonia w/2 daus.Minnie[9]& Ella[9]Fitts. In 1892(aft.L.W.Case's d.)Rosanna m.(3)Dea.John R.Barr of Benzonia. She d.Benz.9 Mar.1907.

Lucius W.& Emeline[8]were among the founders of Benzonia MI mov.there 1860. He was the discoverer of Cold Creek(1859).(Corresp.)

Emeline[8]d.27 Dec.1866 Benzonia MI ae 46y6m8d(Bible).

CHILDREN OF LUCIUS WILLIAM & EMELINE REBECCA[8] (FITTS) CASE:

i.EDWARD PAYSON[9]CASE b.1845;d.1886.

ii.NANCY WELLS[9]CASE b.1847;m.1903;m._____ GRELICK.

iii.WALTER NELSON[9]CASE b.1849;d.1922.

iv.ALDEN BUELL[9]CASE b.1851;d.1932. Wrote bk"Thirty Years with the Mexicans".

v.CHARLES ELMER[9]CASE b.1853;d.1935.

vi.WILLIAM LUCIUS[9]CASE b.21 Aug.1856;d.1933. State Rep.1919-22 & Senator 1923. Aft. stud.Bryant & Stratton Bus.Coll.Chicago he eng.in lumber bus.Benz. In 1889 he w/2 bros. incorp.under name of Case Bros.Lumber Co. Mem.Sch.Board. m.w/8 ch. One of them was Leonard[10]Case grad.of Olivet Coll.(MI)1926 who managed retail lumberyd & was later w/ Timber Products Mfg.Co.of Beulah. Magistrate 85th Dist.Court of MI. Wrote news column on hist'l topics. Leonard[10]m.Freda Olsen. Ch.:Mrs.Sherman Nelson;Wm E.Case;Leonard Jr.

vii.ALBERT BARNES[9]CASE b.1858;d.1926.

viii.JAMES WALER[9]CASE b.1862;d.1946.

EDWARD BELDEN [8] FITTS. Family No. 264.

EDWARD BELDEN[8]-264 FITTS (Sylvester[7]-111;Moses[6]-52;Daniel[5]-24;Abr[m4]-11; Abr[m3]-7 Jr.;Abr[m2]-4;Robert[1]-1) b.Huntington CT 8 Nov.1822 (Bible;JHF); bp.22 Je 1823 Hntgtn.

He m.ROSANNA COWDEN. She d.Benzonia MI 9 Mar.1907.[She m.(2)1868 Lucius Case & m.(3)1892 J.R.Barr. See above.]

Edward B.[8]d.Gustavus OH 24 Aug.1865 ae 42y9m16d(Bible). Bur.Gust.OH(Grave has military marker.Prob.Civil War). JHF uses Roxanna Cowden.

1850 Census(Gust.OH):E.B.Fitts 27 farmer b.CT;Roseannah 25 b.OH;William C.3 b.OH.

1860 Census(Gust.)p.375:Edward B.Fitts 36 farmer b.CT;Rosanna 36 b.OH; William 12 b. OH;Mary 6 b.OH.[Also in ho.of John B.Milikin farmer is Ella Fitts 4 b.OH]

Women in Wes.Res.:Mrs.Edward Fitts - Rosanna Cowden 1824 b.Gustavus.

CHILDREN OF EDWARD BELDEN[8] & ROSANNA (COWDEN) FITTS:

426-i.WILLIAM COWDEN[9] b.[Ashtabula OH fide corresp.] 10 Sep.1847.

ii.MINNIE MARIA[9]b.Gustavus OH 28 Fb 1854;m.Tabor IA 16 Mar.1880 FREDERICK FENN EVERETT (b.10 Mr.1854 Metamora IL son of Willard[6]& Frances Curtis Shedd(Dodge)Everett.)Ch.:Lee A.[10]b.17 Mar.1881;Alfred C.[10]b.9 Je 1884;Pauline F.[10]b.8 Sp 1890.

iii.ELLA A.[9]b.1856;d.1928(Grave);m.30 Sp 1876 EDWARD CHAS.COATES. He b.Sherwood MI 22 Dec.1854; d.1928 s/o Chas.Henry & Lucy Jane(Alvord)Coates. Liv.Beulah MI. Ch.: Cecil[10](1879-1941)unm.;Dean[10]m.Mildred _____.

iv.CHARLES B.[9]b.Gust.OH 19 Dec.1859;d.1937(Bur.San Diego CA);m.Frankfort MI 18 Fb 1886 GRACE NEIL (b.18 May 1868 Benz.MI;d.12 Jan.1910;Bur.Bakersfield CA). Ch.:Royal [10][called Roy]b.Benz.MI 9 Je 1887,d.24 Fb 1920(Bur.Champion Hill Cem.Honor MI),m.25 Mr 1917 Beulah MI Leona Root(29 Mr 1896-6 Mr 1919).[Ch.:Glen Neil[11]b.Fb 1918(liv.Beulah.Raised by grmo Jessie Root)m.1968 Ruth Kershaw. No ch.];Orian[10]b.Beul.22 Ag 1898, d.21 Nov.1924;Mary Bell[10](adopted)b.22 Fb 1905,d.27 Dec.1935,m.17 Sp 1926 _____.

JOHN FRENCH [8] FITTS. Family No. 265.

JOHN FRENCH[8]-265 FITTS (Sylvester[7]-111;Moses[6]-52;Daniel[5]-24;Abr[m4]-11;Abr[m3]-7 Jr.; Abr[m2]-4;Robert[1]-1) b.E.Windsor CT 26 Oct.1826 (Bible;JHF).

2 mos.old when mo. d. Adopted by CP[t]Daniel French of E.Windsor CT & raised by M[rs] Chloe French he took French as a middle name. He liv.w/Frenches til 16 then worked 3y as a farm hand. Then to E.Hampton MA where stud.at Williston Sem'y 2 terms. Taught 2y E.Windsor Hill then into farming. In add'n to gen.farming he became a prosperous tobacco grower.

Enl.Co.G 25th CT Vol.Inf.29 Aug.'62;disch.26 Aug.'63. Took part in 2 engagements Irish Bend LA & spent 7 wks w/forces besieging Port Hudson.

Republican fr org'n of Party. Rep.State Leg.1858,1860. Mem.local sch.bd.30y. Dea.First Cong.Ch.E.Wind. 20y.

He m.24 Mr.1870(V.R.)[2d V.R.21 Mr.] E.Windsor CT MARY ISABEL(OSBORN)SKINNER. She b.8 Dec.1836;d.7 Je 1928(Graves/Obits.)dau.of Nelson Starr(1812-1894)& Jennet(Blodgett)(1813/14-1939)Osborn. She had m.(1)28 Jan.1858 Wm White Skinner & had 4 Skinner ch.:Jennet(1859-1935),m.Chas.B.Prior;Mary Isabel(1861-1941),m.S.W.Pease;James Flavel b. 1863;Wilhelmina Carrie (1868-1923)Unm.

John F.[8]d.E.Windsor CT 7 Jly 1899 ae 72y8m11d(Bible;V.R.).Bur.Town St.Cem.E.Windsor.

CHILDREN OF JOHN FRENCH[8] & MARY ISABEL (OSBORN) FITTS: b.E.Windsor CT.

i.EDWARD BLODGETT[9]b.11 Jan.1871(Corres.);b.15 Jan.1871(V.R.sent);d.State Coll.PA 27 Sep.1937;m.(1) 9 Mar.1895 ANNA MABEL SNOW of Mansfield CT. She b.3 Mar.1876; d.14 Nov.1926 dau.of David & Mary(Collins)Snow. EBF m.(2)Quaker Mt.Ho.State Coll. LUCRETIA WAY. Ch.(by Anna):Grace Elizabeth[10]b.Baton Rouge LA 5 Jly 1896 [Teacher Unm.]; Edward Alden[10]b.Mansfd CT 6 Je 1910,d.7 Je 1910(Fam.diary)[Grave 10 Je 1910]. EBF Inst'r dairy husb'y CT Agr'l Coll.1909+. Later at Corvallis OR & PA State where he became Director of Dairy Extension.

ii.ELIZABETH HARRIET[9]b.17 Jan.1873;d.Boston MA 15 Oct.1960. Unm.

427-iii.JOHN NELSON[9]b.22 Sep.1874 (V.R.).

iv.PERSIS OSBORN[9]b.26 Mar.1876;d.17 Sep.1876 ae 5m21d(V.R.sent); b.26 Mar.1877;d.16 Sep.1877(Fam.corresp.).

v.CHARLES SYLVESTER[9]b.9 Aug.1878;d.Stockbridge MA 9 Apr.1940 ae 61y8m; m.28 Jly 1928 MARGARET ALLEN. No ch. CSF att.Storrs Agr'l Coll. Then newspaper career E. Hartford Gazette. Also worked for a Staten Isl.paper,a MN journal & the Springfield[MA] Republican joining the latter in Jan.1928. Bur.E.Windsor CT.

FRIEND PALMER [8] FITTS. Family No. 266.

FRIEND PALMER[8]-266 FITTS (John[7]-112;Moses[6]-52; Daniel[5]-24; Abr[m4]-11; Abr[m3]-7 Jr.; Abr[m2]-4;Robert[1]-1) [Perhaps b.c.1830?]

JHF says settl.Brookline N.Y. This would be Brooklyn N.Y.

He m.MARY CAROLINE BALDWIN.

Our Belgian corres.has a photo of Wm Baldwin[9]Fitts showing him standing w/a slightly yger[?]man seated[w/wedding ring]on his left & a yger[?]sis.[?]or sis.in-law[?]seated on his rt. So there may have been other ch.as well as the son WBF.

CHILD OF FRIEND PALMER[8] & MARY CAROLINE (BALDWIN) FITTS:

i.WILLIAM BALDWIN[9]b.Brooklyn N.Y.16 Jly 1857;d.Hyères(département du Var)en France 19 Nov.1933;m.(1)MARY HOWARD BUTLER. Div. m.(2)à Paris(8°arrondissement)15 fév.

1905 CAROLINE MARGUERITE MORLON une artiste lyrique(opera singer) b.Monthodon (dép.d'Indre et Loire)près de Tours en France 15 oct.1866; d.Paris(16°arrond.) 15 jan.1936 dau.of Armand François(b.1841)& Caroline Aimée(Lagier)Morlon. Latter b.1842 dau.of Antoine Bernard(b.1798)& Ernestine(Jolliot)(b.1820)Lagier. Wm B.[9]Fitts d.of paralytic stroke ae 78. Last 20y had liv.London. He had been assoc.w/James Gordon Bennett N.Y.pub'r. He had been an editor & journalist in Prov.R.Is.& was London mgr of Harper's Mag.for c. 10y. Until 1932 he had been Supt.of the Belleau Wood Memorial in France. Ch.:William[10] (twin)b.27 Je 1906,d.1926 ae.20;Hélèna[10](twin)b.St.Symphorien(départ.d'Indre et Loire)près de Tours 27 juin 1906, d.27 août 1943 Lausanne[éclampsie], m.Lausanne 17 déc.1936 Paul Martin b.Genève 11 août 1901.[P.Martin m.(1) ____ ____ & had son Jean-Samuel b.28 juil. 1935 Lausanne.]Paul was a surgeon & a famous runner of the 800 meters having participated in 5 Olympic Games. He was Amer.Champion of the 1000 yds in 1930. Paul & Hélèna[10] had 2 ch.:Thierry William[11]b.Pully(Vaud,Suisse)près de Lausanne 24 déc.1939 [now maitre de sport à Lausanne] & Dau.[11] who d.27 août 1943.

ANN MARIA [8] (FITTS) TREAT. Family No. 267.

ANN MARIA[8]-267 (FITTS) TREAT (John[7]-112;Moses[6]-52; Daniel[5]-24; Abr[m4]-11; Abr[m3]-7 Jr.;Abr[m2]-4;Robert[1]-1) b.26 Nov.1835 (JHF);b.25 Nov.1835 (Grave sent).

She m.25 Dec.1855(New Haven Palladium news.);m.26 Dec.1855(Treat Gen.sent) STILES JONATHAN[8](Jonathan[7,6];Robert[5,4,3,2];Richard[1]) TREAT. He b.Orange CT 2 Sep.1835; d. 11 Sep.1907 son of Jonathan[7]& Mary(Baldwin)Treat.

Ann M.[8]d.9 Jly 1888 (Grave Orange CT as Anna M.).

CHILDREN OF STILES JONATHAN[8] & ANN MARIA[8] (FITTS) TREAT:

i.FANNY ELIZABETH[9] b.13 Nov.1860; m.16 Fb 1881 CHARLES DEWELL of New Haven. Ch.:Robert Treat[10]b.5 Je 1885.

ii.MARY BALDWIN[9]b.28 Oct.1863;m.24 Oct.1888 ARTHUR DENNIS CLARK.

DAVID BELDEN [8] FITTS. Family No. 268.

DAVID BELDEN[8]-268 FITTS (David Smith[7]-113;Moses[6]-52;Daniel[5]-24;Abr[m4]-11;Abr[m3]-7 Jr.;Abr[m2]-4;Robert[1]-1)b.E.Windsor CT 27 Mar.1821 (JHF);bp.31 Aug.1823 (Rev.Bartlett).

He liv.IL (JHF).

1850 Census(Gustavus OH):David B.Fitts 27 woolen manufact'r b.CT; Rebecca 24 b.PA; W.B.(male) 3 b.OH; William L. 1 b.OH.

He m.REBECCA GIBBS.

CHILDREN OF DAVID BELDEN[8] & REBECCA (GIBBS) FITTS:

i.MORTON[9] b.1847 (JHF) [Note W.B.reading in 1850]

ii.ELISABETH[9] b.1849 (JHF). d.bef.1850.

iii.MARY[9] b.1851 (JHF). d.bef.1850.

iv.WILLIAM[9] b.1853 (JHF). But note William L.b.c.1849 in 1850 Census.

v.MARTHA[9] & vi.MARY[9] (twins) d.infancy (JHF).

GEORGE WASHINGTON [8] FITTS of Oberlin OH. Family No. 269.

GEORGE WASHINGTON[8]-269 FITTS (David Smith[7]-113;Moses[6]-52;Daniel[5]-24; Abr[m4]-11; Abr[m3]-7 Jr.;Abr[m2]-4;Robert[1]-1) b.14 May 1830 (JHF); bp.9 May 1831.

1850 Census(Gustavus OH):George W.Fitts 26 merchant clerk b.CT[listed w/other yg men prob.in a store listing] Is this George W.(b.1830)?

1880 Census(PA Del.Co. Province):Ellen Fitts 40 mar.b.Engl.;Evelene 24 dau.b.WI;William 15 son b.OH;Grace 12 dau.b.OH;Harry 6 son b.PA[all boarders in ho.of Jacob Singer]

Geo.W.[8] a merchant in Oberlin OH (JHF).

He m.ELLEN HILL. She b.Engl.c.1840.[Wom.West.Res.sent as Mrs."Charles"Fitts to W.R. 1840 b.Engl. last res.Phila.].

CHILDREN OF GEORGE WASHINGTON[8] & ELLEN (HILL) FITTS:

i.ANNA S.[9]b.24 Nov.1853 (JHF).

ii.EVELINE A.[9]b.29 Fb 1856 (JHF). b.WI.

iii.GEORGE HAMILTON[9]b.16 Dec.1858 (JHF).

iv.EMILY HAMMOND[9]b.15 Nov.1862;d.30 Aug.1865. (JHF)

v.WILLIAM HILL[9]b.9 Aug.1865 (JHF). b.OH.

vi.GRACE[9] b.OH c.1868.

vii.HARRY[9]b.PA c.1874.

CURTIS HARVEY [8] FITTS of Andover OH. Family No. 270.

CURTIS HARVEY[8]-270 FITTS (Harvey[7]-115;Moses[6]-52;Daniel[5]-24;Abr[m4]-11; Abr[m3]-7 Jr.; Abr[2]-4;Robert[1]-1) b.CT 28 Mar.1825 (JHF).

1870 Census(Ashtab.Co.OH Andover p.3):Curtis H.Fitts 45 woolen mfg. b.CT $4000 real;

Maryett 36 b.OH[as are ch.];Sophia 5 ;Bliss f[sic sent]4 ;Hubert 2 ;Temperance 1.

1880 Census(Ash.Co.OH Andover Twp.):Curtis H.Fitts 55 b.CT(all others b.OH) woolen mfr(fa & mo b.CT);Maryette 44(fa v.VT mo b.N.Y.);Sophia E.15;Bliss C.14 son;Hubert H. 12 son;Temperance M.10 dau.

Wom.West.Res.No.Sheffield OH:Mrs.Curtis Fitts(Maryette Bliss)to OH 1838 b.N.Y.[sic as sent]last res.Cherry Valley Twp.

Curtis H.[8]m.2 May 1864 MARIETTA BLISS. She b.29 Fb 1836;d.29 Jan.1920 dau.of Beriah & Mary(Llewellyn)Bliss.

Sophie(Fitts)Yates(DAR#76059) gives mo.as Margretta Bliss. Rev'y serv.of Moses[6]-52 Fitts as well as that of Beriah Bliss. Beriah(1806-70)Bliss Jr.son of Beriah & Temperance (Rogers)Bliss. Latter serv.priv.Capt.Wm Moulton's Co.Gen.Waterbury's CT Brig.

JHF spells name Margaret Bliss but fam.says it should be Marietta.

Curtis Harvey[8]d.21 Mar.1899.

CHILDREN OF CURTIS HARVEY[8] & MARIETTA (BLISS) FITTS:

i.SOPHIA[9]b.Kinsman OH 15 Mar.1865;d.1951;m.JOHN YATES. Ch.:Genevieve[10];Edith[10]. They liv.Melrose Highlands MA.

428-ii. CURTIS BLISS[9] b.10 Apr.1866.

429-iii. HUBERT HARVEY[9]b.23 Je 1867.

iv.TEMPERANCE[9]b.1869;d.1951;m.CHARLES SLATER (1867-1934). Ch.: Curtis Fay[10]b.10 Jly 1897, d.1977; Seymour Amos[10] b.26 Jan.1901.

DAVID GRUNDIE [8] FITTS. Family No. 271.

DAVID GRUNDIE[8]-271 FITTS (James[7]-116;Israel[6]-53;Daniel[5]-24; Abr[m4]-11; Abr[m3]-7 Jr.; Abr[m2]-4;Robert[1]-1) b.Salisbury VT 29 Jly 1815.

1850 Census(WI Colum.Randolph)219:David G.Fitz 35 farmer(all b.VT);Lannia 35;Wm 10.

1860Cens.(WI Colum.Randolph)529:David G.Fitts 42 farmer b.VT $2500 real;Lavonia 45 b.VT;William W.17 farm laborer b.VT;Herman L.5 b.WI;Mark 3 b.WI.

He m.LAVONIA _____ She b.VT c.1815.

CHILDREN OF DAVID GRUNDIE[8] & LAVONIA ( ) FITTS:

i.WILLIAM W.[9]b.VT c.1840-43.

ii.HERMAN L.[9] b.WI c.1855.

iii.MARK[9] b.WI c.1857.

JAMES [8] FITTS of Salisbury VT. Family No. 272.

JAMES[8]-272 FITTS (James[7]-116;Israel[6]-53;Daniel[5]-24; Abr[m4]-11; Abr[m3]-7 Jr.; Abr[m2]-4; Robert[1]-1) b.Goshen VT(fide 2d mar.rec.) 13 Aug.1818 (JHF).

JHF seems to say that James[8]was Constable of Salisbury 1848-53,1857-59 & that his fa James[7]Sr.was Selectman of Salisbury 1847-49,1855-6. Am I misreading this? Do both positions ref.to same James? Which one?

James[8]m.(1) MATILDA THOMAS. She b.Salis.;d.Salis.22 Apr.1880 ae 60y6m11d cancer of liver dau.of Nathan A.& Eliza(Green)Thomas (VT V.R.).

He m.(2)Salis.24 Mar.1885 by Rev.A.France CAROLINE L.NOYES (VT V.R.).

James[8]d.Salis.25 Oct.1893 ae 75y2m24d (VT V.T.)

CHILDREN OF JAMES[8] & MATILDA (THOMAS) FITTS: b.Salisbury VT.

430-i.FRANK H.[9] b.1848-49.

ii.CLARE BELLA[9] b.c.1851; m.Burlington VT by Rev.C.A.Thomas 29 Jan.1873 CHARLES OSCAR HENRY (VT V.R.:she ae 22 dau.of James A.& Mathilde).

iii.FREDDIE H.[9]"son of James & A.M." d.25 Aug.1866 (Salis.Cem.VT V.R.).

FRANCIS [8] FITTS of Montrose WI. Family No. 273.

FRANCIS[8]-273 FITTS (Ansel[7]-118;Israel[6]-53;Daniel[5]-24;Abr[m4]-11;Abr[m3]-7 Jr.; Abr[m2]-4; Robert[1]-1) b.VT c.1819.

1850 Census(WI Dane Co.Montrose)ho.561 fam.561:Francis Fits 31 farmer b.VT; Harriet A.25 b.N.Y.;Mary H.4 b.OH;Ancel 26 farmer b.VT.

1860 Census(WI Dane Co.Montrose)716:Francis Fitts 40 farmer b.VT $2250 real; Harriet 35 b.N.Y.;Hellen 13 b.OH;Flora 10 b.WI;Eugene 8 b.WI;Albertus(m) 5 b.WI.

He m.HARRIET A. _____. She b.N.Y. c.1825.

CHILDREN OF FRANCIS[8] & HARRIET A. ( ) FITTS:

i.MARY HELLEN[9] b.OH c.1846-7.

ii.FLORA[9] b.WI c.1850.

iii.EUGENE[9] b.WI c.1852.

iv.ALBERTUS[9] b.WI c.1855. He may be:(WI Cens.1880 Richld Co.Sylvan) Eustace A.Fitts 25 farmer b.WI(fa b.VT mo b.N.J.);Maggie E.21 wife b.Canada(par.b.Can.);Beauley 1 dau.

ANSEL [8] FITTS of Exeter WI. Family No. 274.

ANSEL[8]-274 FITTS (Ansel[7]-118;Israel[6]-53; Daniel[5]-24; Abr[m4]-11; Abr[m3]-7 Jr.; Abr[m2]-4; Robert[1]-1) b.VT 1825 [date from grave reading sent].

Liv.w/bro.Francis[8]-273 in 1850.

1860 Census(WI Exeter):Acil Fitzs 32 b.VT farmer;Mary J.28 b.N.Y.;Ancil 6 b.WI;Almira 3 b.WI;Philinder 2/12 b.WI;Alva Whitney 25 b.N.Y.

1870 Census(WI Exeter):Mary Fitz 38 b.OH;Almira 14 b.WI;Hulinda 10 b.WI;Geo.Edwin 7 b.WI;Henry W.4 b.WI.

In 1860 Census Eunice ae 8 was liv.w/her grmo Lewis.

Ansel[8]m.(1) EUNICE LEWIS. She b.Larolle Canada 1831;d.1855. Eunice Lewis'mo. came (a wid.)to WI bef.it was a state. Recs.of Larolle Can.beg.1825. Grave reading for Eunice (Lewis)Fitts 1820-1855[E.Dayton Cem.Exeter Twp.Green Co.across Sugar River fr Dayton] Grave as"Bula". Latter(for Eula?)& b.date of 1820 prob.errors?

Ansel[8]m.(2) MARY J. _____ (1833-1886)(Grave). [Might? she have been a Whitney?]

Ansel[8] d.1867. (Grave reading sent E.Dayton WI Cem.)

CHILDREN OF ANSEL[8] & EUNICE (LEWIS) FITTS:

i.EUNICE G.[9] b.c.1852.

ii.ANSEL[9] b.c.1854.

CHILDREN OF ANSEL[8] & MARY J. (____) FITTS:

iii.ALMIRA[9] b.WI c.1856. [Could she be a dau.of first wife Eunice?]

iv.PHILINDER[9](HULINDA?) b.WI c.1860.

v.GEORGE EDWIN[9] b.WI c.1863.

vi.HENRY W.[9] b.WI c.1866.

JOHN STEPHEN [8] FITTS. Family No. 275.

JOHN STEPHEN[8]-275 FITTS (Stephen[7]-119;Stephen[6]-54;Daniel[5]-24;Abr[m4]-11;Abr[m3]-7 Jr.; Abr[m2]-4;Robert[1]-1) b.Ashford CT 12 Mar.1839 (JHF);b.12 May 1839 (Co.Hist.as sent).

He m.(1)25 Nov.1868(Ashf.V.R.) JOSEPHINE M.CHAPMAN. She b.Htfd 29 Apr.1847(Corres.);d.Ashf.10 Nov.1879(Graves/Obits.)ae 32-6-11(So.Cem.Pumpkin Hill Rd.)dau.of Gideon Flagg & Almira C.Chapman.

He m.(2)3/30 Oct.1882(Corresps.) ELLEN L.JAMES of Tolland CT. She b.12 Jan.1846;d. 24 Dec.1939(Corresp.).[m.28 Sep.1882(Windham CT V.R.sent Ellen ae 36]

John S.[8]d.Willimantic 21 Mar.1925 ae 85-10-9(Ashf.V.R.;Grave sent).

Ashf.Prob.:John S.Fitts of Ashf.ad'r for est.of Josephine M. Mar.1880(v.4,p.211,306,327). Two minor ch.:Burton T.Fitts, Fred J.Fitts.

Ibid.:John S.Fitts of Willim.& sons BTF(of Arlington R.Is.)& FJF of Ashfd nam.in Will of John's bro.Geo.Henry[8] in 1925.

CHILDREN OF JOHN STEPHEN[8] & JOSEPHINE M. (CHAPMAN) FITTS:

431-i.BURTON THOMAS[9] b.Ashford CT 28 Mar.1877 (V.R.).

ii.FRED JOHN[9]b.Ashf.10 Nov.1878(V.R.sent).Prob.error as fam.confirms he was b. the day his mo.d.[i.e.b.10 Nov.1879];m.12 Je 1906 ETHEL UPTON (b.Ashf.dau.of Henry & Maria (Knowlton)Upton.) FJF grad.Woodstock Acad.1897 a farmer. Ch.: Josephine[10] m.Lloyd H. Bankson. Dau.:Ethel Louise[11]m.____ Johnson. Dau.:Cynthia[12].

HENRY [8] CUTLER. Family No. 276.

HENRY[8]-276 CUTLER (Mary[7]-122 (Fitts) Cutler;David[6]-55;Daniel[5]-24;Abr[m4]-11;Abr[m3]-7 Jr.;Abr[m2]-4;Robert[1]-1) b.21 Jly 1825 (JHF);b.21 Jly 1826 (Cutler bk.& M.Taylor).

He m.HARRIET DENNIS.

CHILDREN OF HENRY[8] & HARRIET (DENNIS) CUTLER:

i.MARIA LOUISA[9]CUTLER b.9 Ag 1852;d.9 Nov.1918;m.22 Fb 1877 WM F.ELLIS of Ashld MA. Ch.:Harry Cutler[10]b.2 Mar.1878;Arthur Herbert[10]b.7 Je 1886;Robert Wm[10]b.23 May 1890,d.19 May 1932.

ii.ELIHU HERBERT[9]CUTLER [JHF:Edwin Herbert]b.6 Mar.1856;d.21 Je 1936;m.1882 HATTIE WALLACE of Holland MA. Ch.: Ruth Elinor[10]b.4 Ap 1883; Paul Wallace[10]b.Ap 1887; Gerald Ives[10]b.1892.

iii.GRACE LAVINA[9]CUTLER b.9 Oct.1860;d.19 Fb 1917;m.24 May 1882 JOSEPH PERRY of Boston. Ch.:Marjorie Helen[10]b.26 Je 1883;Alice Cutler[10]b.29 Sp 1885.

iv.HENRY WILLIS[9]CUTLER b.1 Oct.1865;m.(1)7 Ag 1889 ANNIE SEARLES of Marlb.MA; m.(2)30 Je 1923 MARY McPHERSON of Monson. Ch.: Rachel Marion[10]b.9 Sp 1890; Elizabeth Freeman[10]b.1895,d.1897;Katharine Adelaide[10]b.22 Jan.1898.

v.INFANT[9] b.& d.1870.

vi .HARRIET ISABELLE[9]CUTLER b.23 Mar.1873;m.1897 EVERETT W.BLANHE of Brooklyn N.Y. Ch.:Donald Cutler[10]b.1898;Waldron Everett[10]b.1903;Barbara[10]b.1909.

MARY LOUISE[8]-277 (FITTS) DRAKE (David Bucklin[7]-123;David[6]-55;Daniel[5]-24;Abr[m4]-11; Abr[3]-7 Jr.;Abr[2]-4;Robert[1]-1) b.Auburndale MA 14 Nov.1833. MARY LOUISA in JHF & in V.R.for b. Fam.corresp.uses Mary Louise. ["dau.of Bucklin Fitts"(Holl.V.R.)]

She m.14 Nov.1853 CHARLES C.DRAKE. Mary L.[8](Fitts)Drake d.5 Je 1920.

CHILDREN OF CHARLES C. & MARY LOUISE [LOUISA] (FITTS) DRAKE:

i.CHARLES AUGUSTUS[9]DRAKE b.23 Nov.1857;d.Aub.MA 31 Oct.1934;m.29 Dec.1887 ETTA C.THAXTER of Edgartown MA. No ch. Watch-maker who learned trade at Waltham Watch Co. Was official watch & clock maintenance man for Boston & Albany R.R. As ch. Harry Bucklin[9]Fitts rode w/him in his Stanley Steamer to Tiverton R.Is.to repair a R.R. clock but does not know how far west his working territory went.

ii.MARY ESTELLE[9]DRAKE (Stella) b.21 Jly 1859;d.Waltham MA 21 Apr.1914. Unm.Piano teacher.

iii.ALBERT RICHARDS[9]DRAKE (Bert)b.Newton MA 8 Sp 1862;d.Roxbury MA 28 Fb 1943; m.12 Dec.1888 ELLA WINIFRED DUNKLEE of Caryville MA.(b.Belling'm MA 21 Ap 1860; d.Rox.17 Ag 1950(blind))dau.of Eli S.& Lottie M.(Hunter)Dunklee. Bert(an accountant) was w/Cambridge & Waltham MA banks. Bert & Ella cremated bur.(Feake Cem.)Walth. No ch.

THOMAS BUCKLIN [8] FITTS. Family No. 278.

THOMAS BUCKLIN[8]-278 FITTS (David Bucklin[7]-123; David[6]-55; Daniel[5]-24; Abr[m4]-11; Abr[m3]-7 Jr.;Abr[m2]-4;Robert[1]-1) b.10 Fb 1843 (Holliston MA V.R.).

Serv.in Civil War. He was shot in the knee at 2d Battle of Bull Run & carried the slug until his d. He limped. He spent one winter c.1904 Ellsworth ME w/fam.of his bro. Chas. Francis[8]-279 Fitts.

"He claimed an invention on veneer cutting machine on which he was refused a patent. From this I assume he was connected with woodworking."(Harry Bucklin[9]Fitts)

Liv.w/daughter Port Richmond Staten Isl.1928.

He m.1866 MIRIAM BODEN. Thomas B.[8] d.29 Oct.1920.

CHILD OF THOMAS BUCKLIN[8] & MIRIAM (BODEN) FITTS:

i.HELENE FRANCES[9](Lena) b.17 Je 1867;d.1944;m.LEWIS JONES RABBAGE. Ch.: Lewis Henry[10];Miriam Boden[10]b.16 Sp 1896, m.26 Oct.1929 Lawrence Eugene Cauffman [Ch.: Lawrence Eugene Jr.[11](b.1931)m.Martha Bertram. Ch.: Kathleen Lois[12](b.1955); Martha Lynne[12](b.1956);Nancy Linda[12](twin b.1959);Nannette Louise[12](twin b.1959); Mary Lindsay [11](b.1932)m.Geo.Henry Godfrey. Ch.:Geo.Henry Jr.[12](b.1957); Mary Alice[12](b.1960); Thos. Eugene[12](b.1961);Sarah Anne[12](b.1964)];Thomas Picton[10]b.Staten Isl 15 Mar.1899,m.18 Je 1925 Louise Adele Kokal(b.18 Jly 1893 dau.of John Hobart & Sarah Louisa(Frizelle)Kokal). Ch.:Louise Adele[11]b.27 Mar.1928; Alice Jones[10]; Mary Helene[10]; Elizabeth Loring[10];John Boden[10].

CHARLES FRANCIS [8] FITTS. Family No. 279.

CHARLES FRANCIS[8]-279 FITTS (David Bucklin[7]-123; David[6]-55; Daniel[5]-24; Abr[m4]-11; Abr[m3]-7 Jr.;Abr[m2]-4;Rob[t1]-1)b.Hollist.MA 10 Dec.1849(JHF);b.9 Dec.1849(Holl.V.R.sent). His fa mov.to E.Prov.aft."Frank"grad.Newton MA H.S. CFF(Frank) had fine tenor voice & sang Handel & Haydn Soc.in Boston til mov.to Orange. He beg.his career w/a horse drawn freight & express bus., Hyde Park to Boston.

Aft.mar.mov.to a farm in Orange MA. Built up hay prod'n(w/manure & wood ashes brot fr box shop)& built lg new barn.Soon bot a coal/wood bus.which was for sale in Orange. He could manage his mare by talking to her w/no reins(horse he had used Boston to help switch freight cars).Had been able to drive 4-horse hitch in Boston. Small man(never over 150 lbs.)but very muscular."Could carry his end of an upright piano upstairs w/any man."

Frank built ho.in Tn of Orange & mov.fr the farm.[HBF was born in town] His office was in the triangle opp.the fire station. He prospered but was a poor bus.man. Too kind to all,he extend'd cr.to many who could not pay.Emma left Tufts Coll.(where she was Fr.) to manage off.for her fa but bus.failed. Frank would not take protection by bankrupcy & spent yrs.paying off debt($5-7000)to Delaware & Hudson Coal Co.[Coal sold $7 a ton turn of cent.] To Ellsworth ME 1901/2 where bot $\frac{1}{4}$ of big timber operation Tnship #33. There til 1908/9 when he want to Cambridge N.Y.lumbering. Back to Orange MA 1909.

He m.Auburndale MA(Rev.Calvin Cutler) 8 Dec.1875 HARRIET ELIZA CHAMBERLAIN. She b.Boston 8 Je 1852;d.Ellsworth ME 5 Mar.1906 dau.of Daniel[6]& Harriet Runnels(Gage) Chamberlain. Fa. Daniel[6]Chamberlain b.Brookfd MA 16 Oct.1814; d.Auburnd.3 Jan.1884; m.Boston 24 Nov.1842 Harriet R.Gage(b.W.Boxfd 4 Mar.1820;d.Auburnd.22 Mar.1906).Capt. Daniel[5]Chamberlain sailed out of Boston w/first missionary group to the Sandwich Isls. in 1819(on Brig.Thaddeus). Took wife & 5 ch.(incl.Daniel[6])w/him. They stayed til 1823. Daniel[6]& his bro.Dexter[6]built the first metal planer in U.S. Machinists'Tools bus.in Worcester.

Emma[9]grad.Orange H.S.1898 & att.Tufts 1y. Dressmaker Los Angeles/Boston/Orange. In 1907 back to Orange fr L.A.& raised HBF fr ae of 12 when mo d. Emma[9]head fitter dur. WWI in women's shop Boston. Liv.No.Leeds ME aft.m.but ret'd to Or.& had antiques shop in ho.39 W.Main St. Memb.many collectors Socs. Donated lg coll'n pewter to Or.Hist.Soc. Wrote paper on No.Orange Pottery. Trained genealog't & pianist tho hand so small she cd not reach an octave. Was on bd steamer"City of Rockland"Aug.1904(on way ho to Ellswth fr Boston)when struck ledge near Rockld in dense fog & sank. Into lifebts & were saved.

Chas.C.[9]("Bob")by coincidence had been boss on elect'l wiring of"City of Rockld"in Boston harbor 1890's. Bob left sch.9th gr. To Worc.& then Bost.w/elect'l contractors. Foreman for Hawkes Elect. Some jobs he did were wiring at copper mine Coppertield VT, two elect.railways in ME(Winthrop to Augusta & York Bch to So.Berwick[c.1903]for which he brought crews of Italian workmen fr Boston). On way west 1904 he worked on wiring new McCormick Harvest'r bldg. & 2 new cotton mills(Huntsville AL/So.Car.). In CA to work for So.CA Edison as Dist.Foreman. HBF/Emma visited him Whittier 1906/7.Went thru San Francisco late'06 & saw bldg.skeletons standing fr quake(debris gone & pavem'ts sealed). Bob trans.to Santa Barbara & nearly killed working over trolley wires in ctr of city. To job in Cos."tin lizzie".Elbow hit live wire & in shock he grabbed hi-tension wire.Gang boss cut him down.Fell 25'to sidewk & no bones broken. Aft.ret'd fr So.CA Edison worked new Goodrich Rubber fact.wiring then in maint. One A.M.he & anoth.came in threw oil switch which exploded showering them both w/burning oil. He liv.3dys, other liv.5dys.

Frank[8](CFF)d.39 W.Main St.Orange MA 14 Dec.1927 ae 78-0-4(MA V.R.sent)Cremated.

CHILDREN OF CHARLES FRANCIS[8] & HARRIET ELIZA (CHAMBERLAIN) FITTS:

i.CHARLES CHAMBERLAIN[9] b.Hyde Park MA 5 Dec.1876;d.8 Sep.1929 Los Angeles CA; m.Santa Barbara CA(Rev.Benj.A.Goodridge) 29 May 1908 ETHEL WARREN (MD ae 23'08).

ii.EMMA GAGE[9]b.on farm Pine Hill Rd.No.Orange MA;d.Pondville Cancer Hosp.Wrentham MA 27 Mar.1937;cremated;aft.serv.Mt.Auburn ashes bur.fam.lot Holliston; m.5 Sep.1929 GEO.E.BRADFORD of No.Leeds ME. No ch. [See notes above.] EGF b.14 Fb 1879.

432-iii.HARRY BUCKLIN[9]b.Tues.7 Nov.1893 (8:30 A.M.) Orange MA.

REV.CALVIN RICHARDS [8] FITTS. Family No. 280.

REV.CALVIN RICHARDS[8]-280 FITTS (Charles Harrison[7]-125;David[6]-55;Daniel[5]-24;Abr[m4]-11;Abr[m3]-7 Jr.;Abr[m2]-4;Robert[1]-1) b.Medway MA 10 Feb.1840; bp.24 May 1840 (C.R.2 Medway V.R.).

Youth spent in Rockway,Medway. Att.Monson Acad. Grad.Amherst Coll.1864. Grad.1866 fr Seminary in Chicago IL. Ord.5 Sep.1866 Medfield MA. Serv.1y Cong.Ch.So.Braintree. In 1868 to 2d Cong.Ch.Cohasset. Resigned 1870. Mov.to Slatersville R.Is.serv.Cong.Ch.there 11y til 1 Apr.1881. To W.Quincy where he planned to write & supply local pulpits. Called to Sudbury 1883 but d.suddenly of typhoid.

The fam.lost 2 ch.from typhoid while liv.in parsonage in Slatersville. Fam.friend named Mary Mansfield invited the fam.to move out of the village to her ho.& here Walter was b. He was named for Mary Mansfield. Aft.Calvin d.Helen ret'd to W.Quincy to a ho.that Calvin had built across the rd fr Theo. Trask's ho. & supported the fam.by renting rms.

Calvin R.[8]m.10 Fb 1869 HELEN FRANCES TRASK. She b.Quincy MA 24 Apr.1845;d.10 Sep.1901 Quincy dau.of Theodore(stone cutter 1812-78) & Lydia Loring(Vinton)(8 Mr.1821-1900)Trask. Theodore & Lydia m.26 Nov.1840.

Calvin R.[8]d.Sudbury MA 10 Oct.1883 ae 43y8m (MA V.R.) typhoid fever.

CHILDREN OF REV.CALVIN RICHARDS[8] & HELEN FRANCES (TRASK) FITTS:

433-i.ARTHUR RICHARDS[9]b.Cohasset MA 23 Dec.1869.

434-iiERNEST VINTON[9] b.parsonage Slatersville R.Is. 9 Mar.1872.

iii.CHARLES THEODORE[9]b.4 Apr.1875;d.6 Nov.1878 Slatersville R.Is. (typhoid fever)

iv.GERTRUDE AUGUSTA[9]b.21 Dec.1876;d.9 Jan.1880 Slatersville R.Is. (typhoid fever)

435-v.WALTER MANSFIELD[9]b.Slatersville R.Is. 26 Apr.1881.

JULIUS AUGUSTUS [8] FITTS. Family No. 281.

JULIUS AUGUSTUS[8]-281 FITTS (Charles Harrison[7]-125;David[6]-55; Daniel[5]-24; Abr[m4]-11; Abr[m3]-7 Jr.;Abr[m2]-4;Robert[1]-1) b.Rockville Village, Medway MA 12 Nov.1843 (V.R.).

Working($50 a yr.)as clerk in Erastus Tyler's store Rockville when Civil War beg. Enl. Priv.Co.B 42d Reg.MA Vol.Inf. Must.13 Sp'62;disch.20 Ag'63. Serv.as orderly to Col.Stedman near New Orleans. Reenl.& must.22 Jly'64(5th Sgt.same Co.). Serv.defences of Wash. D.C. Disch.11 Nov.'64. Last Cmdr GAR Vets.Moses Ellis Post.

Mov.to Medfield 1866 partner w/Isaac Fiske"Old Corner Store"(groceries). Later became sole owner. Mem.IOOF,Mason,Dir.Medf'd Coop.Bank. Met Sarah when she came to Medf'd to visit a friend who had mov.there. Sarah was a teacher in ME schools.

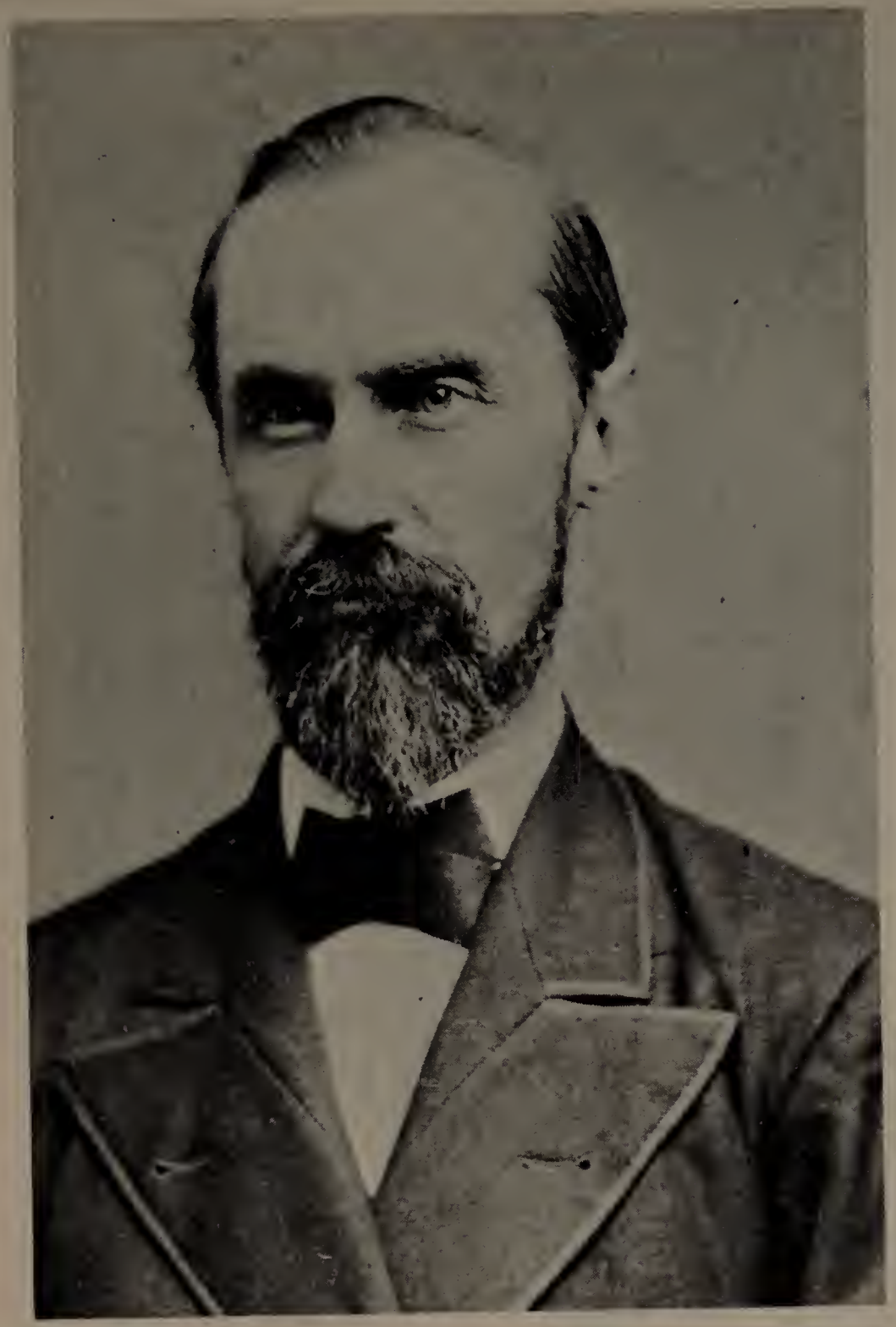

Rev.Calvin Richards[8]-280 Fitts

Helen Frances(Trask)Fitts

Descendants of Aaron[8]-309 Fitts (taken c.1903-4)

He m.Chesterville ME 9 Oct.1867 SARAH ALMIRA RICH. She b.Chesterv. 10 Je 1844; d.Medf'd 8 May 1929 84y10m28d(V.R.)dau.of Joseph Higgins[6]& Martha(Lewis)Rich. J.H.[6] Rich b.Gorham ME 2 Fb 1808 son of Moses[5]& Dorcas(Higgins)Rich.

Julius A.[8]d.Glenside Nurs.Ho.Jamaica Plains MA 6 Jan.1944 ae 100y.

CHILDREN OF JULIUS AUGUSTUS[8] & SARAH ALMIRA (RICH) FITTS:

436-i.WALDO AUGUSTUS[9]b.Medfield MA 17 May 1872.

ii.DAU.[9] d.infancy.

EDWARD PAYSON [8] FITTS. Family No. 282.

EDWARD PAYSON[8]-282 FITTS (Charles Harrison[7]-125;David[6]-55; Daniel[5]-24; Abr[m4]-11; Abr[m3]-7 Jr.;Abr[m2]-4;Robert[1]-1) b.Rockville Village Medway MA 4 Feb.1853.

Grad.Dean Acad.Franklin MA & fr Bridgewater Normal Sch.1872. He taught in country sch.in No.Smithfield R.Is.,in Pembroke & in Rumford Sch.Woburn. Back to sch.at Phillips Andover fr which he grad.1879. Prin.Walpole H.S.til 1881 then Prin.Reading H.S. til 1886. Supt.schs.Middleboro MA 1886-91. In Apr.1891 he mov.to Mansfield where he was Supt.of Schs. for 26y. Supt.Schs.Groton 1917-19. A greatly respected educator he was always an active memb.of Cong.Ch. Dea.Emeritus Cong.Ch.Mansfield. He met his wife while he was teaching in R.Is. He d.in his 100th yr. [JHF says b.Fb 1854]

He m.Slatersville R.Is.29 Dec.1880 CAROLINE BOWEN TABOR. She b.3 Nov.1858 Slat.; d.Mansf.10 Fb 1948 dau.of Samuel Osborne & Caroline Frances(Bowen)Tabor. She att.East Greenwich Acad.in R.Is.& stud.dressmaking.

Edward P.[8]d.Braintree MA 24 Apr.1952. He & Caroline bur.Slatersville R.Is.

CHILDREN OF EDWARD PAYSON[8] & CAROLINE BOWEN (TABOR) FITTS:

437-i.CHARLES TABOR[9] b.Reading MA 3 May 1882.

438-ii.ETHEL AUGUSTA[9] b.Reading MA 11 Jan.1885; m.CARROLL LEWIS BESSOM.

439-iii.HAROLD EDWARD[9] b.Middleboro MA 29 Je 1890.

FRANK HERBERT [8] FITTS. Family No. 283.

FRANK HERBERT[8]-283 FITTS (Charles Harrison[7]-125; David[6]-55; Daniel[5]-24; Abr[m4]-11; Abr[m3]-7 Jr.;Abr[2]-4;Robert[1]-1) b.Medway MA 30 Apr.1861.

He m.(1)21 Je 1888 MARY GLEASON COLLINS. She b.Brighton 17 Sep.1861;d.Brighton MA 13 May 1901 39y7m26d(V.R.)dau.of Abram W.(b.Dennis MA)& Sophronia Swift(Ellis)[b. Bourne]Collins.

He m.(2)28 Aug.1907 IDA GOODSPEED. She b.Sandwich 19 Sep.1878;d.Cambridge MA 21 Dec.1938 60y3m2d dau.of Henry W.& Mercy(Chadwick)Goodspeed. Bur.So.Sandw. Ida was bookkeeper in creamery 30y.

Frank H.[8]d.Brighton MA 1 Jan.1908.

CHILD OF FRANK HERBERT[8] & MARY GLEASON (COLLINS) FITTS:

i.ADELA FRANCES[9]b.26 Nov.1895;d.21 May 1980;m.Cambridge 7 Jly 1933 ADAMS NEWTON McCLELLAN. He b.8 Jy 1896 son of Wm Bardwell & Marion Sarah(Adams)McClellan liv.Brattleboro VT. Adela[9]brought up by Aunt Addie Bumstead. She grad.Wellesley Coll. Ch.:Ruth Marion[10]b.Wilmington VT 2 Fb 1936,m.23 May 1959 Donald Killoran[b.4 Je 1934] (Ch.:Paige Beverly[11]b.16 Fb 1960,Steven Lawrence[11]b.5 Dec.1962);Herbert Fitts[10] (twin) b.2 Sp 1937,m.5 Aug.1972 Alice Mary Barber[b.29 Mar.1943 dau.of Lester W.& Antoinette (Giannuzzi)Barber] Ch.:Lisa Anne[11]b.17 Dec.1975;Hugh Adams[10](twin)b.2 Sp 1937. Unm.

WILLIAM COURTLAND [8] BRADLEY. Family No. 284.

WILLIAM COURTLAND[8]-284 BRADLEY (Abby Ide[7]-126 (Fitts) Bradley;David[6]-55;Daniel[5]-24;Abr[m4]-11;Abr[m3]-7 Jr.;Abr[m2]-4;Robert[1]-1) b.Hopkinton R.Is. 5 Aug.1845.

He m.5 May 1869 MARY ANNA BLAISDELL. She b.5 Sp 1849;d.15 Fb 1941 dau.of Hezekiah & Avis(Wood)Blaisdell.

Wm C.[8]Bradley d.Seekonk MA 7 Nov.1936.

CHILDREN OF WILLIAM COURTLAND[8]-284 & MARY ANNA (BLAISDELL) BRADLEY:

i.ARTHUR CLINTON[9]BRADLEY b.Seek.24 Apr.1871; d.Seek.26 Apr.1954; m.25 Mar.1903 CLARA E.WALKER (4 Je 1871-22 Aug.1961). Ch.: Ruth[10] Unm.; Lois[10] m.Wm Campbell Ross. [Ch.:Bradley[11]Ross]

ii.WILLIAM EDWARD[9]BRADLEY b.1 Oct.1873;d.Seekonk 25 Oct.1877.

iii.CHARLES HOWARD[9]BRADLEY b.28 Jan.1879;d.Seek.6 Je 1953;m.31 Dec.1901 MARY W.BOSWORTH (31 Dec.1876-16 Apr.1950).

iv.EARL LESTER[9]BRADLEY b.3 Aug.1880; d.Seek.13 Jly 1922; m.22 Je 1905 ESTHER C. HALLIDAY (b.Brooklyn N.Y.29 Jan.1884;d.Seekonk 12 Aug.1965).

v.AUGUSTA MAY[9]BRADLEY b.1 Aug.1889; d.E.Prov.R.Is. 10 May 1968; m.30 Aug.1923 ROGER E.MOORE (b.& d.E.Prov.17 Jly 1900-1 Apr.1978).

ABBY ANN [8] (BRADLEY) LEWIS. Family No. 285.

ABBY ANN[8]-285 (BRADLEY) LEWIS (Abby Ide[7]-126(Fitts)Bradley; David[6]55; Daniel[5]-24; Abr[m4]-11;Abr[m3]-7 Jr.;Abr[m2]-4;Robert[1]-1) b.Seekonk MA 23 Je 1847.

She m.9 Oct.1872 JOHN ELLERY LEWIS (b.Centerdale R.Is.23 Sp 1847;d.Rumford R.Is. 9 Jan.1885. She d.Prov.R.Is. 9 Aug.1943.

CHILDREN OF JOHN ELLERY & ABBY ANN[8] (BRADLEY) LEWIS:

i.CHESTER BRADLEY[9]LEWIS b.Pawtucket R.Is.27 Jan.1874;d.Rumf'd 4 Sp 1890.

ii.ALICE ABBEY[9]LEWIS b.Jamaica Pl.MA 21 Sp 1880;d.E.Prov.12 Oct.1978;m.25 Sp 1907 IRA C.WILLIAMS (24 May 1883-26 Dec.1948). No ch.

iii.MARJORIE GERTRUDE[9]LEWIS b.Rum'd 27 Sp 1884;d.16 Jan.1974;m.(1)12 Sp '06 BERTRAM S.NOCK(28 Nov.1884-28 Dec.1912);m.(2)12 Sp 1913 ARTHUR J.DAVIS (3 Jly 1884-1 Jly 1941);m.(3)27 Sp 1941 THOMAS TAYLOR (5 Jly 1882-13 Oct.1942). No ch.

CHARLES ERNEST [8] BRADLEY. Family No. 286.

CHARLES ERNEST[8]-286 BRADLEY (Abby Ide[7]-126(Fitts)Bradley; David[6]-55; Daniel[5]-24; Abr[m4]-11;Abr[m3]-7 JR.;Abr[m2];Robert[1]-1) b.Uxbridge MA 19 Je 1854.

He m.(1)20 Sp 1877 ELLEN MARIA CUTLER. She b.Ashland MA 20 Apr.1851; d.S.Fram. 24 May 1892 dau.of Geo.Edward[8]& Eveline(Eames)Cutler. [See p.153.] Wildwd Cem.Ashld.

He m.(2)Sherman Mills ME 19 Je 1893 DEBORAH SOPHIA THORNE. She b.Isl.Falls ME 26 Je 1866;d.Attleboro MA 29 Sp 1935.

Charles Ernest[8]Bradley d.Attleboro 23 Dec.1941.

CHILDREN OF CHARLES ERNEST[8] & ELLEN MARIA (CUTLER) BRADLEY: b.So.Fram.

i.GEORGE EDWARD[9]BRADLEY b.21 Aug.1879;d.W.Upton MA 23 Mar.1975;m.1 Aug.1906 HARRIET A.BALDWIN (10 May 1879-15 Jly 1953).

ii.ERNEST DRAPER[9]BRADLEY b.So.Framingham MA 11 Dec.1880;d.12 Aug.1881.

iii.CLARENCE ELLERY[9]BRADLEY b.23 Dec.1888;d.21 Apr.1889.

CHILDREN OF CHARLES ERNEST[8] & DEBORAH SOPHIA (THORNE) BRADLEY:

iv.RAYMOND IDE[9] BRADLEY b.Patten ME 14 Ag 1894; d.Stamf'd CT 12 Dec.1978;m.15 Nov.1915 ALDENA B.GILLAM (b.25 Ag 1894).

v.RUTH ALFREDA[9]BRADLEY b.Patt.ME 10 Jan.1899;m.10 Ag 1946 JOHN OSTERBERG (b.6 May 1886).

vi.ABBIE FITTS[9]BRADLEY b.Isl.Fls ME 7 Oct.1906;m.27 Je 1931 CLAYTON M.ROLLINS (b.18 May 1902).

JOSEPH DENNIS [8] FITTS. Family No. 287.

JOSEPH DENNIS[8]-287 FITTS (Joseph Bucklin[7]-127;David[6]-55;Daniel[5]-24;Abr[m4]-11;Abr[m3]-7 Jr.;Abr[2]-4;Robert[1]-1) b.Seekonk MA (now E.Prov.R.Is.)[called"Dennis"] b.16 Mar.1850.

Att.Pawtucket H.S. May 1869 ent.off.of city engineer Prov.R.Is.under whom he stud.for 3y. Became ass't eng'r. From 1871 had chrg.of pub.parks & bldgs. Staking out of city hall fire stations, police stations, ward rms & erection of Engl.H.S. & other publ.bldgs. were "under his personal supervision". Mar.1892 app'd memb. of Com.on Water Supply E.Prov. fire dist.& sec.of Exec.com.on construction of E.Prov.fire dist. 1 Oct.1896 made Supt. of Parks & 22 Aug.1903 also sec.of Park Commission. Liv.in Ad'n Bldg.of Roger Williams Pk. Fine reputation for skill as landscape architect w/total of 24 parks(608½A)under his care incl.Roger Williams Park, Blackstone Park, & Davis Park.

Mem.Mt.Vernon Lodge No.4 & other Masonic bodies. (Rep.Men of R.Isl.)

He m.21 Dec.1875 MARY ALICE HUNT dau.of William & Anna (_____)Hunt.

Joseph D.[8]Fitts buried 21 Jly 1922 grave #11 Carpenter Sect.Lakeside Cem.E.Prov.next to his par. [Grave reads d.1922.]

CHILDREN OF JOSEPH DENNIS[8] & MARY ALICE (HUNT) FITTS:

i.ARTHUR HERBERT[9] b.3 Nov.1876.

ii.WILLIAM HUNT[9]b.21 Aug.1880(Rep.Men.R.I.);b.1881;bur.15 Fb 1933(Corresp.)[in plot w/ David[6]& Delia];m.ESTHER HALLWORTH. One dau.

JAMES SUMNER [8] FITTS. Family No. 288.

JAMES SUMNER[8]-288 FITTS (Joseph Bucklin[7]-127;David[6]-55;Daniel[5]-24;Abr[m4]-11;Abr[m3]-7 Jr.;Abr[m2]-4;Robert[1]-1) b.Seekonk MA (now E.Prov.R.Is.) 12 Mar.1856 (JHF); b.11 Mar. 1856 (Rep.Men R.Is.).

Grad.Pawt.H.S.& fr Polytechnic Sch.Worcester(1874). Worked 1y R.Is.Locomotive Wks. & 6y was fireman on Bost.& Prov.R.R. For 12y w/Corliss Wks.most of time erecting engines in diff.parts of the country. From 1892 he was Chief Engineer Wamsutta Mills New Bedford MA where he liv. Memb.St.John's Lodge No.1 Masons,I.O.O.F.,Knights of Pythias in Prov.R.Is.;Good Fellows & Knights of Malta in New Bedf. Memb.No.Cong.Ch.Prov.R.Is.

He m.14 Jan.1880 LUCY MARION BRITTON. She b.25 Sp 1858;d.22 May 1922;bur.25 My

'22 grave #3 Fitts plot Carp'r Sect.Lakeside Cem.E.Prov.R.Is. dau.of Nelson W.Britton of Rumf'd. [Lucy/Lucie b.Marion MA.] [Corresp.says James S.[8]d.11 Nov.1927 Rumf.R.Is.]

James S.[8]buried 14 Nov.1927 grave #4 Carp.Sect.Lakeside Cem. [Grave:1927].

CHILDREN OF JAMES SUMNER[8] & LUCY MARION (BRITTON) FITTS:

i.HELEN ESTELLE[9]b.14 Fb 1882(Rep.Men R.Is.);b. 20 Fb'81(Corresp.); bur.6 Je 1952 gr.#1 Fitts plot. Unm.

ii.ETHEL MARION[9]b.14 Jan.1883 stenographer Whitney Law Corp.New Bedf.;d.2 Jly 1938; m.8 Oct.1928 FRED LEONARD.

iii.HERBERT SUMNER[9]b.6 Nov.1885(Rep.Men R.Is.);b.6 Nov.1884 (Corresp.);d.N.B.17 May 1910;bur.20 May 1910 grave #2 Fitts plot Carp.Sect.Lake side Cem.,E.Prov.

HENRY LYMAN [8] FITTS. Family No. 289.

HENRY LYMAN[8]-289 FITTS (Joseph Bucklin[7]-127;David[6]-55;Daniel[5]-24;Abr[m4]-11;Abr[m3]-7 Jr.;Abr[m2]-4;Robert[1]-1) b.Seekonk MA (now E.Prov.R.Is.) 2 Je 1861.

Att.Bryant & Stratton Com'l Coll.Prov. 1 Aug.1880 beg.bus.career Pawtucket working w/Geo.Kent in grain elevator bus. There 17y. Became proprietor 1897 of Darlington Grain Elevator. To Calgary Alberta 1909/10. Amer.Vice-Consul there c.1920 to 1935.

Memb.Union Lodge No.10 & other Masonic bodies & of the Pawtucket Cong.Ch.

He m.Pawtucket 28 Apr.1885 SUSAN MARIA POLSEY. She b.Pawt't 1862;d.1930 dau.of Geo.E.(1837-1900)& Harriet A.(Richards)Polsey. Susan M.bur.5 Nov.1930 grave #12. [Susan b.18 Mar.1862;d.17 Oct.1930(Corresp.)]

Henry L.[8]d.at Cockshutt ho.Smiths Falls Ont.31 Dec.1938. Buried 3 Jan.1939 Grave #13 Fitts plot Carpenter Sect.Lakeside Cem.E.Providence R.Is. [Lot 245-262]

CHILDREN OF HENRY LYMAN[8] & SUSAN MARIA (POLSEY) FITTS: b.Pawtucket R.Is.

i.UNA AUGUSTA[9]b.17 Oct.1886;d.St.Louis MO 8 Jan.1967;m.Pawt't FAY BAILEY of Boston(FAY WARREN BAILEY of No.Hanover MA). Div. Ch.: Fay Warren[10]Jr.b.31 Oct.1916; d.28 Apr.1953 St.Louis MO.

ii.GEORGE HENRY[9]b.14 Sep.1890;d.W.Hartfd CT 16 Aug.1972;m.(1)KATHLEEN CLARKE of Calgary. Ch.:Geo.Henry[10]Jr.[who m.& left son liv.N.Y.]. Geo.H.[9]& Kathleen div. He m. (2)["Sally"]HESTER MURRAY. She b.St.Louis MO 20 May 1895;d.29 Fb 1980 ae 84. Bur.W. Hrtfd(Fairv.Cem.). Geo.H.[9]lost all in Depression incl.his ho.[d.6 Ag'72 fide ano.corres.]

440-iii.JOSEPH ABNER[9] b.3 Dec.1893.

441-iv.RUTH IMOGENE[9] b.21 Jan.1895; m.W.ASHTON COCKSHUTT.

CAPT.ROBERT [8] FITTS. Family No. 290.

CAPT.ROBERT[8]-290 FITTS (Robert[7]-128;Robert[6]-56;Robert[5]-25;Robert[4]-12;Abr[m3]-7 Jr.; Abr[m2]-4;Robert[1]-1) b.Royalston MA 19 Oct.1793. (V.R.)

At ae 14 he went to Winchendon to beg.apprenticeship in wheelwright's trade & worked in factory of E.Murdock & Co.til of age. Then worked at Troy N.H. Moved 1828 to Mason N.H.empl.as millwright by Barrett Cotton Mfg.Co. For 20y their master mechanic. Then in bus.for himself in New Ipswich doing expert millwright jobs in the area. To Fitchburg MA 1860 to liv.w/son Robert[9]. Universalist. Whig/Republican. Abolitionist. Memb.Bethel Ldge No.24 Masons of New Ips. He was a Captain of the Troy N.H. Militia Co.

He m.Troy N.H.(Rev.S.E.Winslow)5 Je 1821 TRYPHENA FARRAR (d.17 Oct.1842).

Robert[8]d.at ho.of son Robert[9]in Lunenburg 24 Mar.1878(Worc.Co.Hist.)

CHILDREN OF CAPT.ROBERT[8] & TRYPHENA (FARRAR) FITTS:

442-i.ROBERT[9] b. Troy N.H. 26 Mar.1822.

ii.MARY T.[9]b.Troy N.H.10 Fb 1824;m.1847 JOHN MILTON WHITE of Peterborough N.H. Ch.:Milton Fremont[10];Mary Josephine[10];Ida Honora[10].

iii.KEZIA NICHOLS[9]b.27 Je 1826;m.1857 THOMAS C.[P.?]KENYON of Millbury MA. Ch.: Ellen T.[10]b.Ashburnham MA d.y.; Jane Florence[10]b.Fitchburg(liv.Akron OH); Theodora[10]; Thomas Charles[10].

iv.SAMUEL LAWRENCE[9]b.Mason N.H.23 Jly 1830;b.Greenville N.H.(d.rec.);d.Fitchburg 20 Mar.1911 80-7-25(res.52 Myrtle Av.)Bur.For.Hill Cem.(V.R.); m.NANCY JANE SHEPARD 1854 of Bedford N.H. No ch.

v.LUCY ANN[9]b.New Ips.30 Je 1833;d.May 1878.

vi.GEORGE W.[9]b.New Ips.24 Nov.1836;d.20 Mar.1837.

vii.HONORA[9]b.New Ips.9 Dec.1839;d.28 Sp 1840.

ISAAC [8] FITTS of Rochester N.Y. Family No. 291.

ISAAC[8]-291 FITTS (Isaac[7]-129;Robert[6]-56;Robert[5]-25;Robert[4]-12; Abr[m3]-7 Jr.; Abr[m2]-4; Robert[1]-1) b.Royalston MA 20 Dec.1796 (V.R.).

A mason by trade he settl.Rochester N.Y. (JHF)

He m.(Gardner MA V.R.)14 Nov.1819 PRUDA [PRUDENCE] DUNSTER of Gardner.

Would same man have been a mason & a cooper? On 1850 Census(IL McHen.Algonquin) p.388 appears one Isaac Fitts 50 cooper b.MA;Sevner[?] 46 b.N.Y.;Jane 17 b.N.Y.;Erasmus 21 farmer b.N.Y.; Mary 16 b.N.Y.; Lucy 8 b.IL; Francis(m) 6 b.IL; Salina[?] 2 b.IL.

Note also Isaac[7]Fitz b.1804who"settled in N.Y." [p.145]

IL Census spelled Fitts & Isaac[8](b.1796)did have sis.Lucy. Could he have remar.in N.Y.?

Isaac[7]Fitz(b.1804) had sis.Mary & Sally. One of these two men seems likely to be the Isaac of Algonquin IL 1850.

There was a John Fitz M.D. 36 physician(b.ME) Astoria IL 1850(p.123 of Census). Could he be bro.of Isaac[8]-291? Prob.no connection. John[8]-293 does not seem to have been M.D.

Note also stray Frederick Fitz(b.c.1853) b.N.Y. who had son Isaac b.IL.(p.494)

LUKE GROVE[8] FITTS. Family No. 292.

LUKE GROVE[8]-292 FITTS (Isaac[7]-129;Robert[6]-56; Robert[5]-25; Robert[4]-12; Abr[m3]-7 Jr.; Abr[m2]-4;Robert[1]-1) b.Royalston(V.R.as"Luke") 20 Fb 1804 [some rec.as Luke Grosvenor]

Pub.29 Jly 1827(Marshfield MA V.R.sent);m.5 Aug.1827(Corresp.) [m.1827 JHF] LYDIA FISH DRAKE. She b.17 May 1807;d.10 Nov.1863 dau.of Bezer[some rec.Ebenezer]& Ursula (Fish)Drake of Pembroke MA.

Luke Grove[8]d.So.Scituate MA 25 Apr.1885 81y2m(MA V.R.v.365/360) farmer.

CHILDREN OF LUKE GROVE[8] & LYDIA FISH (DRAKE) FITTS:

i.MATILDA ANNE[9]b.30 Apr.1828(Scit.V.R.);m.(Scit.V.R.)10 Oct.1846 CHAS.M.LEAVITT a. 20 shoemaker of Marshf'd(s/o Aaron & Eunice). Ch.:Chas.Melvin[10];Edwin Thos.[10]; Julia[10] b.12 Fb 1851;Susan[10]b.5 Fb 1853;Lydia[10];William[10];Henry[10];Urana[10];Robert[10].

443-ii.ISAAC NEWTON[9]b.Scit.(V.R.sent) 29 Je 1829. [Corresp.says Matilda[9]& I.N.[9]b.Pembroke tho rec'd on Scituate V.R.]

444-iii.LUKE GEORGE[9]b.Scit.(V.R.) 14 Fb 1831("Luke G.")[Fam.corresp.confirms mid.name]

iv.WELCOME W.D.[9]b.Scit.(V.R.)10 Mar.1833;d.20 Oct.1861(Cudworth Rd.Cem.);m.MARY A.DANIELS d/o Wm & Hannah O.(Howland)Daniels. Ch.:Randal Bartlett[10]d.infancy. Mary (1832-1880)m.(2)3 Fb 1866 Geo.Thayer.[JHF;Daniels Gen.v.2/100]. Scit.Tn Clerk says this man's full name was Welcome White[9]Fitts. [b.rec.as Welcome W.D.;JHF as Welcome W.]

v.JOHN A.[9]b.Scit.(V.R.)14 Je 1836; d.in 4th y.

445-vi.LYMAN BEZER[9] b.Scituate MA (V.R.) 31 Dec.1837.

446-vii.SETH OTIS[9] b.Scit.(V.R.) 6 Sep.1840.

JOHN[8] FITTS of Winchendon MA. Family No. 293.

JOHN[8]-293 FITTS (Isaac[7]-129;Robert[6]-56;Robert[5]-25; Robert[4]-12; Abr[m3]-7 Jr.; Abr[m2]-4; Robert[1]-1) b.Fitzwilliam N.H.(Royals.V.R.) 11 Jly 1814.

He m.27 Je 1836(Winchendon MA V.R.) SALLY MARIA HALE. (JHF:Maria Hale).

[Note above(under Isaac[8]-291)ment.of John Fitz M.D. of IL.1850. Prob.ano.man.]

CHILDREN OF JOHN[8] & SALLY MARIA (HALE) FITTS:

i.ELSA VICTORIA[9] "only dau.of John & Sarah M."d.27 Sep.1840 ae 2y.G.S.1(Winch.V.R.).

ii.GEORGE V.[9]b.c.1840;m.of Winchendon ae 24 student (fa John mechanic b.Royals.& mo Sarah M.b.Winch.)m.Keene N.H. 19 May 1864 by Rev.Wm O.White (Cong.min.) (N.H.V.R.) LOUISE JANE[8]BALLOU. She b.Keene 6 Mar.1841 dau. of Welcome Darling[7]& Eliza(Cushman)Ballou. W.D.Ballou merchant b.Cumberland. Eliza Cushman(2d wife)b.Attleboro. Ch.: George V.[10]Jr.b.7 Apr.1865. Commercial Coll.grad.; Florence[10] b.2 Jly 1870.

SIMON FARR[8] FITTS. Family No. 294.

SIMON FARR[8]-294 FITTS (Clark[7]-132;Samuel[6]-57; Robert[5]-25; Robert[4]-12; Abr[m3]-7 Jr.; Abr[m2]-4;Robert[1]-1) b.Middlebury VT 14 Oct.1813 (VT V.R.).

"A grocer who supplied all bread in Montreal overseas boats" -(Corresp.)

Called"grocer"1858 & 1861 V.R. "saloon keeper"1871 V.R. "farmer"1875 V.R.

He m.(1)Burlington VT(VT V.R.) 4 Oct.1851 ANN GILBERT. She b.Engl.; d.Burl.14 Aug. 1870 dau.of Geo.Gilbert.

He m.(2)Nov.1871 Burl. ELIZABETH(BOOMBOWER)POPPLE.(VT V.R.). Name also:Boomhaven/Bohannon/Boomhour/Burnham on various recs. "Elizabeth Burnham Fitts d.Morrist'n VT 17 Jly 1913 80y9m22d b.Stanbridge P.Q.dau.of Jacob Bohannon(b.N.Y.) & Orro Schoolcraft(b.N.Y.)"(VT V.R.). She was sis.of Wm W.[8]-295 Fitts' 2d wife.

Simon F.[8] d.New Haven VT (V.R.) 25 May 1875 61y7m11d insane, suicide.

CHILDREN OF SIMON FARR[8] & ANN (GILBERT) FITTS:

i.DAU.[9] d.y.

ii.MARY J.[9]b.Burl.3 Sp 1858;m.New Hav.VT(Rev.S.Gardiner)12 Sp'76 MICHAEL McVITER. Ch.:Fanny[10]d.y.;Alice[10]d.y.;Frank[10]m.Ione ____[Ch.:Percy[11];Frank[11]Jr.(both of Rutland);

William[11](of Burl.)]; George[10] m.(Vergennes VT) Della Bourdeau [sev.ch.]; Maude[10]m.Herbert Butler[Ch.:John[11];Ted[11](liv.St.Albans)];Mary[10]m.Chas.Bashaw [Ch.:Edward[11]of St.Albans];Wallace[10]of Poughk'psie 4 ch.;Ralph[10]m.Mary Goodrich[sev.ch.]; Michael[10]m.Christine Tucker[sev.ch.];Margaret[10]m.Ernest Thompson of Shelburne VT.

447-iii.GEORGE HENRY[9] b.Burlington VT 2 Fb 1861.

WILLIAM W.[8] FITTS of New Haven VT. **Family No. 295.**

WILLIAM W.[8]-295 FITTS (Clark[7]-132; Samuel[6]-57; Robert[5]-25; Robert[4]-12; Abr[m3]-7 Jr.; Abr[m2]-4;Robert[1]-1) b.Middlebury VT c.Jan.1825.

He m.(1) FRANCES E.RICHARDS.

He m.(2)Burlington VT 9 Dec.1868(V.R.) CLARA BOOMHAVEN. She b.Canada; d.9 Aug. 1911 87y5m3d dau.of Jacob & Orro(Schoolcraft)Boomhour/Bohannon. "Clarissa"on d.rec.

[Note:Among VT"strays"is:Mrs.Fannie Fitts(b.Uxbridge MA ae 28 dau.of David & Sarah ____)who m.Rutland VT(2d mar.)19 Apr.1886(by Rev.F.Widmer Meth.min.) Albert M.Holden. No knowledge of her iden. Could she have mar.(1st)some mem.of this fam.? She is far too young to be Frances(Richards)Fitts.]

Wm W.[8]d.New Haven VT 27 Oct.1905 80y10m23d(V.R.).

CHILDREN OF WILLIAM W.[8] & FRANCES E. (RICHARDS) FITTS: [Are there more?]

448-i.WILLIAM R.[9] b.New Haven VT 20 Aug.1856 (VT V.R.).

449-ii.GEORGE CLARK[9] b.New Haven VT 27 Je 1860 (fide d.rec.).

iii.EDWARD[9]b.30 Dec.1863;d.10 Fb 1864 Middlebury VT (VT V.R.).

AVERY[8] FITTS. Family No. 296.

AVERY[8]-296 FITTS (Artemas[7]-133;Samuel[6]-57;Robert[5]-25;Robert[4]-12;Abr[m3]-7 Jr.;Abr[m2]-4;Robert[1]-1) b.Braintree VT 7 Dec.1809 (V.R.).

1850 Census(Braintree VT)61/65:[all b.VT] Avery Fitts 40;Palace 39;Elhanan 17;Fostina P.16;Sarah L.14;Joseph G.11;Mary M.11;Henry W.9;Judson H.2;Martha J.2/12.

Avery[8]Fitts was Rep.State Leg.1855-6. (Hemenway VT Gaz.v.2/847)

He m.24 May 1832 PALACE TRASK. She b.Braintree VT 19 Aug.1810;d.24 May 1884 d/o Peter & Charity(Alden)Trask. Charity a direct desc.of John Alden of the Mayflower.

Avery[8] farmer d.Randolph VT 22 Jan.1880 69y1m15d(V.R.sent);d.24 Jan.1880(Grave sent; Hist.Brain.);Bur.Braintree 24 Jan.1880(Corresp.).

CHILDREN OF AVERY[8] & PALACE (TRASK) FITTS: (Hist.Braintree p.133)

450-i.ELHANAN AVERY[9]b.Braintree VT 1 May 1833.

ii.FOSTINA PALACE[9]b.17 May 1834;m.1 Dec.1859 MOSES H.BELKNAP. Liv.Sprgfd MA.

iii.SARAH LUCINA[9]b.25 Aug.1836(V.R.);m.1 Jan.1867 CARLOS B.PRATT (29 Sp1838-3 Ap 1903) Grave:Lucina S.d.26 Mar.1906.(Randolph VT Cem.w/many of Fitts fam.)

iv.JOSEPH GEORGE[9](twin)b.4 Ag 1838(b.rec.GEORGE JOSEPH); d.Sprgfd MA 26 Je 1905 67y11m farmer. Bur.For.Hills Cem.Boston;m.(merchant)17 Oct.1865(Braintree V.R.) MARY A.TILDEN. She b.Northfd VT 13 Nov.1842;d.3 May 1896 Boston 53y5m20d(fa David & mo Martha Morris). Adopted dau.of Jehiel Huntington. Ch.:Ada M.[10]b.4 Je 1867. In Braintree 1870 Census but mov.to Boston.

451-v.MARY MELISSA[9](twin)b.4 Aug.1838(V.R.);m.DAVID PEASLEE MUDGETT.

vi.HENRY WRIGHT[9]b.11 Je 1841(V.R.);d.8 Oct.1904;m.1 Jan.1867 ELIZA H.LAMSON. She b.19 Mar.1846;d.24 Jan.1919 iden.by corresp.as dau.of Ira & Laurena[8](Fitts)Lamson.[See p. 159] Ch.:Dau.[10]stillborn d.24 Mar.1874.[Annie L.[10]Fitts who m.Brookfd VT 18 Mar.1903 Eugene L.Marshall also iden.as d/o Henry W.[9]& Eliza tho Hist.Brain.says they had no ch.) Adopted ch.:Marion Mell Buckman(niece)b.5 Je 1865,d.3 Oct.1882.

vii.JUDSON HENRY[9](d.rec.sent)[HORACE JUDSON(His.Brain.);JUDSON H.(grave)]b.3 Oct. 1847;d.29 Mr.1936 88-5-26;m.28 Oct.1873 SARAH PHOEBE WARE FISH (29 Oct.1850-12 Fb 1929)d/o Lewis & Sarah(Ware)Fish of Bethel. Ch.:Judson H.[10]b.& d.1882;Lewis A.[10]b/d.1886). In 1873 Judson H.Fitts was in ice bus.

viii.MARTHA ABBY[9]b.23 Mar.1850;d.1 Dec.1851. (V.R.;Grave Randolph VT Cem.)

ALBERT[8] FITTS of Braintree VT. **Family No. 297.**

ALBERT[8]-297 FITTS (Amos[7]-134;Samuel[6]-57;Robert[5]-25;Robert[4]-12; Abr[m3]-7 Jr.; Abr[m2]-4;Robert[1]-1) (twin) b.Waterbury VT 19 Jan.1813 (Hist.Braint.); b.[Albert Galatice Fitts] 9 Jan.1813 (V.R.microfilm reading sent).

1850 Census(Braintree VT)125/130:(all b.VT)Albert Fitts 37 farmer;Sally 32;Betsey Waite 13; Malma Fitts 8; Henry Rano 13.

1870 Cens.(VT)125/125:(all b.VT) Albert Fitts 57 farmer $4000 real $1337 personal;Sally 53; John Seymour 23; Sarah 19.

He m.Braintree VT 18 Apr.1839(V.R.) SALLY HUNT. She b.Braint.;d.Braint. 27 Fb 1901

86y dau.of Seth & Lottie(____)Hunt.(VT V.R.)

Albert[8]d.Braintree VT(V.R.) 9 Fb 1890.

CHILDREN OF ALBERT[8] & SALLY (HUNT) FITTS:

i.MALONA FRANCES[9]b.21 Fb 1842;d.29 Je 1869;m.8 May 1864 ZORA EMMONS HOWE.

ii.MARTHA JANE[9]d.2 Dec.1847 ae 4y Branch Cem.Braintree(VT V.R.);b.21 Dec.1844(Hist. Braint.);d.2 Dec.1848(Hist.Braint).

iii.CHARLES C.[9]d.6 Dec.1847 Branch Cem.Braintree(VT V.R.);d.6 Dec.1848 ae 2y(His.Br.)

iv.SARAH JANE[9]b.15 May 1851;m.2 Je 1869 JOHN SEYMOUR JR. (VT V.R.)

ANDREW H.[8] FITTS. Family No. 298.

ANDREW H.[8]-298 FITTS (Luke[7]-135;Samuel[6]-57;Robert[5]-25;Robert[4]-12;Abr[3]-7 Jr.;Abr[m2] 14;Robert[1]-1) b.20 Je 1816 (Hist.Braintree VT;Bible).

Coos Co.N.H.Deeds.. of Andrew H.Fitts of Columbia[N.H.]& wife Eleanor L.(1 Jan.1868) Bk 13 p.77 & 79(Burned records) Andrew H.Fitts of Brunswick Essex Co.VT bought farm 31 March 1866 of Orson Stevens late of Columbia N.H.

He was farmer of Brookfield VT. Hist.Braint.says"resides in Chelsea". Note also ment. of residence in Brunswick VT in 1866. Also appar.liv.Columbia N.H. at some time.

He m.9 Mar.1846(Bible) ELEANOR L.SPRAGUE. She b.5 Jly 1823;d.2 Dec.1884 61-4-27 (Bible;Grave sent);d.Chelsea VT(V.R.sent)2 Dec.1884 61-5-27"dau.of Edward & Amelia".2d V.R.also:d.Randolph 2 Dec.1884 61-5-27 d/o "Edward & Asenath Sprague". She was dau.of Edward[6](20 Nov.1779-9 Mar.1858)(Jonathan[5],Wm[4],Edw.[3],John[2],Ralph[1])& Asenath(Corliss) Sprague. Asenath b.25 Oct.1781;d.6 Dec.1842 dau.of John Bliss Corliss. Edw.Sprague settl. on farm in E.part of Randolph VT where he & wife Asenath had 12 ch.[m.1 May 1799]

Andrew H.[8]d.9 Apr.1896 79y10m(Grave E.Randolph VT);d.Brookfield VT 10 Apr.1869 79y 9m19d(VT V.R.sent dbl checked). [Bible:d.9 Apr.1896]

CHILDREN OF ANDREW H.[8] & ELEANOR L. (SPRAGUE) FITTS:

i.CYNTHIA E.[9]b.9 Fb 1850(Bible;Grave);d.23 Jly 1898(Grave);m.26 Oct.1869 Royalton VT (V.R.;Bible) JOHN E.DICKERMAN. He b.Strafford N.H. 4 Sep 1848; d.4 Dec.1915 (Grave) Bur.E.Randolph VT.

452-ii.EDWARD ANDREW[9] b.Brookfield VT 30 Nov.1854 (Bible).

iii.LETTIE C.[9]b.1 Aug.1864(Bible);d.17 Dec.1877(Bible);d.17 Dec.1876(VT V.R.sent which says b.Brunswick VT & d.Chelsea.)

CHAUNCEY H.[8] FITTS. Family No. 299.

CHAUNCEY H.[8]-299 FITTS (Luke[7]-135;Samuel[6]-57;Robert[5]-25; Robert[4]-12; Abr[m3]-7 Jr.; Akbr[m2]-4;Robert[1]-1) b.Braintree VT 10 Sep.1825 (Hist.Braintree;Bible;d.rec.).

1900 Census(N.H.Soundex)4-262-6-10:Chuncey H.Fitts of Columbia b.VT Sep.1825 ae 74; Irving son b.VT Nov.1862 ae 37;Lilla M.dau.law b.VT May 1871 ae 29;Eda grdau.b.N.H.Dec 1892 ae 7;Nelson Gee boarder b.VT Apr.1871 ae 29.

Ibid.4-262-7-86:Eliza Fitts b.VT Oct.1831 ae 68(of Columbia); Simeon Covill b.N.H. Sep. 1838 ae 61 boarder. [Is this Eliza(French)Fitts?]

Coos Co.N.H.Prob.55 No.1668:Erwin Fitts of Columbia ex'r 27 Jan.1903 for Chauncey H.Fitts late of Columbia. Invent.$827($75 farm utens./mech.tools;$116 provisions/produce; $636 livestock)Mar.24 1903. Will v.2/254:Chauncey H.Fitts(pr.27 Jan.1903;rec.Deeds v.198 p.196 8 May 1920).to dau.Lucy Roby..to dau.Ella Hall.. to son Irwin.. to wife Eliza Fitts.. signed 10 Je 1891.[When son pet.Will pr.signed Erwin & Lucy Roby/Ella F.Hall both signed their receipts to Erwin.

He m.4 Oct.1851(Bible) ELIZA FRENCH. She b.Newbury VT(fide son's'91 m.rec.);b.Thetford VT 28 Jan.1827(fide d.rec.);d.Columbia N.H.(res.38y,prev.res.Brunswick VT)27 Apr.27 1909 82-2-29(V.R.)[same d.Bible;Grave Conn Cem.Brunswick]d/o Mark & Elizabeth(Burfee) French(N.H.V.R.for d.).

Chauncey H.[8]d.(N.H.V.R.)Columbia(res.32y prev.res.Bruns.VT)4 Jan.1903 77-4-6 farmer; fa:Luke Fitts clothier;Bur.Brunswick VT.[Grave:4 Jan.1903 77-3-24 clear Conn Cem.]

CHILDREN OF CHAUNCEY H.[8] & ELIZA (FRENCH) FITTS:

i.LUCY[9]b.Brunsw'k VT(m.rec.)3 Aug.1852(Bible;Grave Conn Cem.);d.21 Sep.1918(Grave);m. 27 Sep.1884 Bloomfield VT(Rev.O.P.Wright) FRANKLIN C.ROBY.

ii.ELLA A.[9]b.2 Dec.1854(Bible);m.Randolph VT 29 Sep.1885 (Rev.C.Henderson) CLARK S. HALL (VT V.R.sent).

iii.ELWIN[9]b.Brunsw'k 1 May 1860(V.R.mo.b.Newbury);d.3 Je 1861 1-1-2(Conn Cem.;Bible).

iv.ERWIN[9]b.4 Nov.1862(V.R.;Bible);m.Colebrook N.H.(carpenter)2 Dec.1891 LILLA M.JORDAN. She b.Limington VT c.1871 d/o John H.& Sarah(Sims)Jordan. Ch.: Eda[10]b.Columbia N.H. 15 Dec.1892.(V.R.) [Erwin b.Brunsw'k VT(1891 & 1862 V.R.);b.Columb.(1892 V.R.)].

Ira Orvis[8]-301 Fitts
Mary J.(Nourse)Fitts

Frank Orvis[9]-453 Fitts

Ira O.[8]-301;Corri O.[10]-613 Fitts (c.1912)

to r: Orvis N.[11]-777;Gregory[12];Mary(Robson);Corri O.[10]-613 Fitts

LUKE ORISON[8]-300 FITTS (Luke[7]-135;Samuel[6]-57; Robert[5]-25; Robert[4]-12; Abr[m3]-7 Jr.; Abr[m2]-4;Robert[1]-1) b.Braintree VT 27 May 1832 (Hist.Brain.;Bible). Some rec.:"Orison".

Farmer, Granger. Republican. Memb.Universalist Ch.

He m.Randolph VT 24 Oct.1860(V.R.) FRANCES ANN PERKINS. She b.Thornton N.H. 3 Nov.1835;d.Brookfield VT 15 Fb 1903(V.R.) dau.of David & Mary(Hatch)Perkins(V.R.). [mo. as Mary(Webster)Perkins in typed Martin Gen.]

Luke Orison[8]d.Hardwick VT 29 Nov.1905(Bible as"Orison");d.29 Nov.1904 73y6m2d"Luke Orison"(VT V.R.)

CHILDREN OF LUKE ORISON[8] & FRANCES ANN (PERKINS) FITTS:

i.INEZ FRANCES[9]b.Roxbury VT 4 Nov.1862;d.Brookf'd VT Unm.21 Nov.1906 44y17d(V.R. which says mo.Frances b.Haverhill N.H.).[Mart.Gen.:d.No.Randolph dressmaker & waitress]

ii.MARY EDITH[9]b.Roxbury VT 28 May 1865(V.R.);m.(1)Northf'd(Rev.Geo.J.Sutherland)(VT V.R.sent)5 Oct.1898;m.4 Oct.'98(Mart.Gen.) J.ARTHUR FERRIS. He b.Irasburg VT 27 Jly 1859;d.Hardwick 18 May 1923 s/o Henry & Sarah(Stiles)Ferris. J.A.Ferris a quarry worker. No ch. She m.(2)20 Dec.1926 SIMON THADEUS WILES stone-cutter (b.20 Sp 1868). No ch.

iii.IDELLA[9]b.Berlin VT 17 Fb 1869(V.R.);m.Sunapee N.H.22 Je 1898 FRED E.PERKINS (b. 27 Dec.1868 Big Grove IL(merchant Plano IL)s/o Chas.A.& Georgia(Muzzy)Perkins. No ch.

[Note:Mary Edith[9]Fitts 1st husband was JOSEPH ARTHUR FERRIS.]

IRA ORVIS 8 FITTS. Family No. 301.

IRA ORVIS[8]-301 FITTS (Luke[7]-135;Samuel[6]-57;Robert[5]-25;Robert[4]-12;Abr[m3]-7 Jr.;Abr[m2]-4;Robert[1]-1) b.7 Je 1834 (Hist.Braintree VT;Bible). Some rec.:"Orvis".

On 1866 V.R.called farmer, in 1868"innkeeper". A railroader for many yrs. he was Station Agent at Walden VT & liv.many yrs.in Cabot VT. Town Treas. Democrat. Cong.Ch.

He m.Littleton N.H.(Rev.C.E.Miliken) 28 Fb 1862 (N.H.V.R.) MARY JANE NOURSE. She b.Littleton N.H.(typed Martin Gen.)29 Sp 1839;d.Cabot VT 10 Nov.1913(Bible) dau.of Jonathan[8]& Mary Marston(Sanborn)Nourse[Nurse]. Hist.Wright Co.IA says Mary b.Bethlehem N. H. [Mart.Gen.sent says m.27 Fb 1862 but Hist.Littl.agrees w/V.R.28 Fb].

Ira Orvis[8]["Orvis"]d.Cabot 11 Jly 1914 80-1-4 (VT V.R.sent);d.10 Jly 1914 (Bible clear). Bur.Cabot Vill.Cem.

Bible entry for mar.:27 Fb 1862 Orvis Fitts & Mary J.Nourse.

CHILDREN OF IRA ORVIS[8] & MARY JANE (NOURSE) FITTS: b.West Danville VT.

453-i.FRANK ORVIS[9]b.21 May 1863 (V.R.;Bible)

ii.GERTIE MAY[9]b.Walden VT 21 Jly 1866(V.R.);d.Danville 26 Sp 1868 2y2m whoop.cough. (V.R.);[b.26 Jly 1866(Martin Gen.)].

iii.CHARLES[9]b.22 Je 1868;d.22 Aug.1868.(V.R.)

MONROE LUCIUS 8 FITTS. Family No. 302. [LUCIUS MONROE 8]

LUCIUS MONROE[8]-302 FITTS (John[7]-136;Samuel[6]-57;Robert[5]-25;Robert[4]-12;Abr[m3]-7 Jr.; Abr[m2]-4;Robert[1]-1) b.Randolph VT 14 Sp 1819 (Bible: Monroe Lucius).

1880 Census(MO Soundex Audrain Co.)2-8-30-47: L.M.Fitz 58 b.VA[VT?]; Mary 42 b.MO; Daily son 21 b.MO;Johnnie 19 b.MO;Mollie 16 b.MO;Emma 14 b.MO;Zalride[?]son 12 b.MO; Allen 9 b.MO; Sallie 6 b.MO.

Cert.copy Bible Rec.of John[7]-136 says m.Henry Co.KY by Mr.Cornelius 12 Je 1845 but gives no bride's name. Note wife Mary (1880) was b.MO. Did he m.twice? One wife (2d?) was MARY ELIZABETH DALEY.

Lucius M.Fitts d.30 Sep.1902 ae 95y16d [sic]from framed memento sent by corresp.who said she believes her fa.[John[9]b.1861]had bros./half bros./sis/half sis. Note variant ages fr b.date/1880 Census/ae at d. Might we be making the wrong iden.for this man? Monroe Lucius did cert.migrate as far as KY where he was m.1845. But could Lucius M.who d.1902 in Montrose Colo.be another man?? If same man there might be other ch.by 1st wife?

CHILDREN OF LUCIUS MONROE[8] & MARY ELIZABETH (DALEY) FITTS:

i.ELLA[9] m.JOE DICKERSON. Liv.Montrose Colo.

ii.DALEY[9] Liv.Reading KS;m.MARY ELLEN GORDON. Ch.:Walter[10]liv.TX; Leslie[10]; Zelpha[10];Iona[10]m.(2d wife)CONRAD GILLEY whose 1st wife was Daphne[10]dau.of John[9]-454.

454-iii.JOHN[9] b.Paris MO 1861.

iv.MOLLIE[9] m.HORACE DOORES. Liv.Blue Jacket OK. [Mollie[9]b.MO c.1864]

v.EMMA[9] b.MO. [c.1866]

vi.ZEBEDEE[9] b.MO. [c.1868]

vii.ALLEN[9] b.MO. [c.1871]

viii.SALLIE[9]b.MO c.1874;m.ROBERT McMULLEN. Liv.Montrose[or Delta]Colo.

AUBURN WILLIAM 8 FITTS. Family No. 303.

AUBURN WILLIAM[8]-303 FITTS (John[7]-136;Samuel[6]-57;Robert[5]-25;Robert[4]-12;Abr[m3]-7 Jr.; Abr[m2]-4;Robert[1]-1) b.Randolph VT 19 Je 1840.

He m.Randolph 25 Apr.1861[rec.sent as"Orville W."](Rev.O.D.Ellis) PHEBE S.TUCKER (V.R.;Bible tho latter lacks bride's name). Phebia S.Fitts[husb.A.W.] d.11 Sep.1867 ae 25y Randolph Ctr Cem.(VT V.R.). 2d V.R.:Phebe S.Fitts(b.Rand.)dau.of Sim Parker[sic as sent] & Olive d.Chelsea VT 11 Sep.1867.

CHILDREN OF AUBURN WILLIAM[8] & PHEBE S. (TUCKER) FITTS:

i.WILLIAM A.J.[9]b.Rand.31 May 1863[fa Auburn farmer mo Phebe Tucker(b.Tunbridge)]; d. Chelsea VT 20 Mar.1865 1y9m20d bur.Rand.Ctr(V.R.)

ii.ETTA L.M.[9]b.Chelsea 26 Jly 1865 (V.R.).

iii.CLARENCE A.[9]b.Chelsea 17 Je 1867;d.Bethel 2 Fb 1868 (V.R.).

ASHEL ELIOTT [8] FITTS. Family No. 304.

ASHEL ELIOTT[8]-304 FITTS (Asel[7]-138;John[6]-58;Robert[5]-25;Robert[4]-12;Abr[m3]-7 Jr.; Abr[m2]-4;Robert[1]-1) b.24 Je 1802 (JHF;Charl.V.R.["Asel Elliot"]).

Settl.Southbridge MA. (JHF)

He m.LOIS EMERSON. She b.Webster MA[or Sutton];d.Webster MA 16 Je 1887 82y2m8d dau.of Ebenezer & Chloe(Thompson)Emerson(V.R.sent) Bur.Sutton MA.

"Asahel E.Fitts"d.Douglas MA 6 Nov.1868 62y4m13d[sic V.R.sent] res.Dougl.b.Charlton.

"Elliot Fitts & Lowis Emerson both of Oxford So.Gore m.8 Jly 1822"(Oxf.V.R.sent).

CHILDREN OF ASHEL ELIOTT[8] & LOIS (EMERSON) FITTS:

i.ASHEL[9] b.Webster c.1824;d.Webs.(V.R.)12 Oct.1904 80y1m14d Bur.So.Sutton MA.

ii.MARY ANN[9] (JHF).

iii.DAU.[9] (JHF)

455-iv.PASCHAL D.[9]b.c.1832.

v.HENRY C.[9]. Enl.fr E.Douglas MA 1st Lt.2d R.Is.Cav.12 Nov.1862. Capt.15 Jly 1863. W/ heavy losses Reg't consolidated w/another & HCF must.out. Again com'd as Capt.3d Cav. 6 Jan.1864 & d.in serv.19 Dec.1864 as Major.

FRANCIS [8] FITTS of Kalamazoo Mich. Family No. 305.

FRANCIS[8]-305 FITTS (Asel[7]-138;John[6]-58;Robert[5]-25;Robert[4]-12; Abr[m3]-7 Jr.; Abr[m2]-4; Robert[1]-1) b.10 Mar.1804 (JHF;Charlton MA V.R.).

In Woodstock CT 1840 Census.

1850 Census(Kalamazoo MI)p.11R:Francis Fitz 46 miller b.MA;Eliza 39 b.MA;Ellen 12 b. MI;Mary 10 b.MI;Eliza 5 b.MI.

He m.(of Dudley MA)m.W.Woodstock CT (V.R.)(Rev.John Boyden Jr.) 1 Nov.1835 ELIZA DEANE. She b.11 Jan.1815 dau.of Joseph(29 Aug.1778-22 Apr.1838)& Lucy(Chaffee)Deane. Jos.Dean m.30 Dec.1802 Lucy Chaffee(1 Oct.1785-1 Jan.1860)d/o Sam'l & Azubah(Sanger) Chaffee. (See Gen.Wdstk Fam.)[CT Bible recs.sent say Eliza b.11 Jan.1811 as does JHF.]

Francis[8] was a merchant in Michigan & in Chicago IL. (JHF)

CHILDREN OF FRANCIS[8] & ELIZA (DEANE) FITTS:

i.EDWARD[9]b.26 Oct.1836(JHF);d.22 Mar.1837(JHF);d.23 Mar.(Grave rding sent Bradford/ Marcy Cem.W.Wdstk CT).

ii.ELLEN[9] b.3 Jly 1838(JHF) [b.MI fide Census sent].

iii.MAY ELIZABETH[9] b.30 Aug.1840 (JHF).

iv.LUCY ANN[9]b.26 May 1843;d.26 Fb 1845 (JHF).

v.ELIZA[9] b.26 Fb 1845;d.1 Fb 1855 (JHF).

vi.JOSEPH EDWIN[9]b.Kalamazoo MI 3 Mar.1850;d.19 Je 1867 17-3-10 clerk unm.(Pomfret CT V.R.).

456-vii.FRANCIS DEAN[9] b.Cooper MI 14 Mar.1854.

PASCHAL[8] FITTS. Family No. 306.

PASCHAL[8]-306 FITTS (Asel[7]-138;John[6]-58;Robert[5]-25;Robert[4]-12;Abr[m3]-7 Jr.; Abr[m2]-4; Robert[1]-1) b.8 Jly 1806 (JHF;Charlton MA V.R.). Liv.Groton N.Y.

He m.(1)5 Apr.1831(Charl.V.R.;JHF) ELIZA KING (9 Aug.1804-11 Fb 1863).

He m.(2)29 Mar.1864 MARIA L.NOYES. She b.Plainfield CT 6 Sp 1815.

CHILDREN OF PASCHAL[8] & ELIZA (KING) FITTS:

i.JOHN[9] b.12 Dec.1832;d.26 Dec.1832 (JHF).

ii.GEORGE[9] b.2 Mar.1836; m.16 Nov.1858 SEMANTHA [sic JHF] D.COLVERT (b.Sp 1839). Ch.:Jerome Colvert[10]b.12 Fb 1860;Fred[10]b.31 May 1862.[There was a Jerome C.Fitz liv. in Cleveld OH 1978. No knowledge of any connection.]

iii.LUCY ANN[9] b.1 Sep.1837.

ROSWELL[8]-307 FITTS (Asel[7]-138;John[6]-58;Robert[5]-25;Robert[4]-12;Abr[m3]-7 Jr.; Abr[m2]-4; Robert[1]-1) b.20 Apr.1809 (JHF;Charlton MA V.R.).

Liv.Leroy & Cuyahoga Falls OH (JHF).

1850 Census(Summit Co.OH Tallmadge Twp.):Roswell Fitz 40 blacksmith;Almira 40;Otis 15 b.OH;Mary J.12 b.OH;Dexter 7 b.OH;Paschal 4 b.OH;Elvia 2 b.OH;Julia 1m b.OH.

Also 1850 in Tallmadge:Anna M.Fitz 14 b.OH w/ho.of Henry Van Line.

Also 1850(Summit Co.OH Portage Twp.:Otis Fitz 15 laborer b.PA w/ho.of John Hanford hatter. [Note also listed in par.ho.ae 15 b.OH.]

1860 Census(Sum.Co.OH Boston)p.99:Roswell Fitts 52 blacksmith b.MA $3000 real;Almira 52 b.CT;Otis B.26 lawyer b.OH;Ann M.24 dressmaker b.OH;Mony I.(f)21 b.OH;Dexter 16 b.OH;George 14 b.OH;Eliza 12 b.OH;Lucy 10 b.OH. [Mony/Mary also a dressmaker.]

1870 Census(Sum.Co.Boston)148: Roswell Fittz 51 blacksm.b.MA; Almira C.51 b.CT;Dexter 25 works in cheese factory b.OH;George P.23 b.OH;Lucy ,20 b.OH;Frank 9 b.OH.

1880 Cens.(Sum.Co.OH Boston Twp.)154:Roswell Fittz 71 blacksm.b.MA(par.b.MA);Almira T.71 b.CT(par.b.CT);Frank C.18 son b.OH.

Roswell[8]m.10 Oct.1833(JHF) ALMIRA CLARK (b.12 Jan.1809).

CHILDREN OF ROSWELL[8] & ALMIRA (CLARK) FITTS:

i.OTIS B.[9] b.23 Je 1834 (JHF).
ii.ANN MARIA[9]b.8 Apr.1836 (JHF);m. LYMAN K.COX.
iii.MARY JANE[9]b.16 Dec.1837;m. EPHRAIM H.FREEMAN.
iv.FRANCIS[9]b.19 Mar.1840;d.6 Je 1841. (JHF)
v.DEXTER W.[9]b.2 Fb 1844. He is prob.(1880 Cens.Medina Co.OH Medina):Dexter Fitts 35 b.OH engineer in shop(fa & mo b.N.Y.[sic as sent]);Frances A.27 b.OH(par.b.VA);Lula M.7 b.OH; Ina M. 4 b.OH; Arthur C. 2 b.OH.
vi.GEORGE PASCHAL[9] b.2 Dec.1846 (JHF).
vii.ELIZA C.[9] b.16 Fb 1848 (JHF).
viii.LUCY A.[9] b.20 Apr.1850 (JHF). [Note 1850 Census error above as Julia?]
ix.FRANK C.[9] b.OH c.1861-2.

ELIJAH T.[8] FITTS. Family No. 308.

ELIJAH T.[8]-308 FITTS (Roswell[7]-139;John[6]-58;Robert[5]-25;Robert[4]-12;Abr[m3]-7 Jr.;Abr[m2]-4;Robert[1]-1) b.23 Aug.1809 (JHF).

Moved to Santa Clara CA 1854.

He m.6 Nov.1834 EMELINE E.GILMORE of Wrentham MA (b.19 Jan.1816).

Elijah T.[8]d.Santa Clara CA 16 Je 1885 ae 76y.

CHILDREN OF ELIJAH T.[8] & EMELINE E. (GILMORE) FITTS:

i.WILLIAM FRANCIS[9]b.5 Oct.1836;m.(JHF)31 Mar.1864 DELORUS PENEDO. Ch.: William Lewis[10]; Emeline Delorus[10].
ii.SALEM GRANT[9] b.30 Je 1843;d.23 Aug.1845. (JHF)
iii.LURY JANE[9] b.23 Aug.1847 (JHF).
iv.MIRANDA LOIS[9] b.23 Jan.1850;d.15 Oct.1850 (JHF).
v.ADA BUSFORD[9] b.16 Dec.1856 (JHF).

CAPT.AARON[8] FITTS. Family No. 309.

CAPT.AARON[8]-309 FITTS (Roswell[7]-139;John[6]-58; Robert[5]-25; Robert[4]-12; Abr[m3]-7 Jr.; Abr[m2]-4;Robert[1]-1) b.Eddington ME 18 Jly 1814 (JHF).

When Dedham ME incorp'd 1837 Aaron Fitts one of 64"Heads of Families." In 1848 town voted to open cross rd lding to"gang". It was near the'gang rd'that Aaron built his lumber & shingle mill. There were at one time two ponds named for the fam.but only the"Fitz Pond"in Eddington retains the name.

Bet.1860 & 1870 Aaron mov.fam.fr Dedham to Stetson ME where he(w/sons Geo.& Ellis & later Roswell)were on voter lists 1870 to 1880. Aaron[8]& his sons homesteaded a farm in Stetson & this farm stayed in Fitts fam.until all outbldgs burned 1945.

Aaron[8]commissioned Captain of G Co.Inf.1st Reg.1st Br.3d Div.ME State Militia 2 Mar. 1840 by Gov.John Fairfield/Philip C.Johnson Sec'y of State.

He m.Dedh.ME 26 Oct.1843 ELIZABETH FRANCES WHEELER. She b.Hollis N.H. 24 Fb 1825(Bible);d.Stetson ME 31 May 1895(V.R.sent);d.30 May 1895 70y3m6d(Grave sent)dau.of Benjamin & Rhoda(Rideout)Wheeler. Benj.Wheeler b.Hollis N.H.16 Oct.1790;d.31 Jan.1870 s/o Thaddeus & Elizabeth(Farmer)Wheeler. He m.Hollis 10 Jan.1818 Rhoda Rideout(17 My 1799-5 Ap 1880). Benj.& Rhoda Wheeler mov.fr Hollis to Bucksport ME c.1830. Later they mov.to Dedham.

Aaron[8]d.25 Mar.1883 68y8m7d (Cem.East Holden ME).

CHILDREN OF CAPT.AARON[8] & ELIZABETH FRANCES (WHEELER) FITTS: b.Dedham.

i.EMMA AUGUSTA[9]b.19 Aug.1844;d.31 Dec.1922(grave sent:Emma M.);m.COMINS SWEET (1837-1916)[also as Commins Sweet]. Corresp.says had ch. Her name in 1870-1 acct bks. still Emma Fitts. She & Commins liv.in Levant ME. Bur.in Aaron Fitts'lot E.Holden ME.

457-ii.GEORGE WARREN[9]b.18 Fb 1846(Bible;bday bk);b.24 Fb 1846(JHF).

iii.ELLIS MARTIN[9]b.16 Je 1856(Bible;Grave);b.16 Je 1857(JHF);d.Dexter ME 12 Jly 1924 (Bur.So.Levant);m.18 Je 1898 Levant LILLIAN A.FRENCH. She b.2 Mar.1863;d.30 Je 1919 d/o Wm L.& Mary F.(Emerson)French.[both b.Levant]. Ch.:Elizabeth Frances[10]b.Levant 5 Apr.1900;d.Bangor 1983;m.18Je 1924 Harry Roach. He b.Corinth ME 26 Fb 1892;d.16 Je 1980 s/o Thos.& Carrie E.(Mitchell)Roach. Harry/Eliz.liv.E.Corinth. Bur.So.Levant. No ch.

iv.ANGIE G.[9]b.28 Jan.1859(Bible;bday bk)[JHF:Angelia L.];Grave rding sent Angie S.1859-1933(Waugh Cem.W.Levant);d.Cor.6 May 1933;m.Lev.25 Oct.1892 JAMES L.LINNELL. He b.23 Oct.1849;d.1923 s/o John W.& Rebecca(Whitcomb)Linnell. No surviving ch.

458-v.ROSWELL AARON[9]b.21 Oct.1860(Bible;bday bk);b.2 Oct.1860[Roswell F.](JHF).

PHEBE [8] (FITTS) COPELAND. Family No. 310.

PHEBE[8]-310 (FITTS) COPELAND (Roswell[7]-139;John[6]-58;Robert[5]-25;Robert[4]-12;Abr[m3]-7 Jr.;Abr[m2]-4;Robert[1]-1) b.20 Jly 1821 (JHF).

She m.15 Jly 1841 THOMAS R.COPELAND of Brewer ME.

CHILDREN OF THOMAS R. & PHEBE[8] (FITTS) COPELAND:

459-i.ROSWELL FITTS[9]COPELAND b.Holden ME 7 Nov.1843 (JHF).

ii.LEMUEL C.[9]COPELAND b.Holden ME 25 Nov.1845;d.30 Mar.1927;m.3 Dec.1867 EMMA STINCHFIELD. Ch.: Lennie Phebe[10] Unm.

iii.SALEM DWIGHT[9]COPELAND b.31 Mar.1848(Corresp.);b.29 Mar.(JHF);d.12 Mar.1936;m. 21 Mar.1878 LYRONA PIERCE. Ch.:Dora Estelle[10] m.Frank Farrington;Melvin Thomas[10] m.Ella ____ [German girl].

iv.HERBERT L.[9]COPELAND b.7 Aug.1850;d.29 Nov.1851(Corresp.);b.7 Aug.1852;d.29 Nov. 1853 (JHF).

v.THOMAS F.[9]COPELAND b.2 Apr.1856;d.30 Jly 1857. (JHF)

vi.LILLIAN ADDIE[9]COPELAND b.23 Apr.1858;d.22 Mar.1950. Unm.

vii.ALBRA S.[9]COPELAND b.8 Fb 1861;d.26 Dec.1933;m.4 Nov.1884 CHARLES FOLSOM. Ch.:Edith[10]d.y.;Marion Anderson[10]m.Philip Webber;Thomas Emery[10]m.Mary Lincoln;Chas. Edward[10]m.Lila Pierce; John[10] d.y.

viii.WILLIE HERBERT[9]COPELAND b.7 Nov.1863;d.29 May 1946;m.21 Apr.1898 SUSIE HART. She b.21 Nov.1865;d.8/18 Oct.1951. Ch.Mary Lillian[10]b.6 Nov.1901. Unm.Teacher.

LEWIS LEPRELET [8] FITTS. Family No. 311.

LEWIS LEPRELET[8]-311 FITTS (Col.John[7]-140;John[6]-58; Robert[5]-25; Robert[4]-12; Abr[m3]-7 Jr.;Abr[2]-4;Robert[1]-1) b.5 Dec.1813 (JHF;Charlton MA V.R.).

Settl.Springfield MA.

He m.10 Apr.1842(Charl.V.R.) EMILY WARD. She b.24 Dec.1816(JHF); b.25 Dec.1816 (d. rec.sent);d.Spgfd 7 Nov.1912(res.& d.232 Walnut St.)95y10m13d(MA V.R.sent);d.17 Nov.'12 (fide corresp.)dau.of Simon & Martha(Blood)Ward of Charlton MA (JHF).

Lewis L.[8] d.Spgfd MA 20 Jly 1901 87y7m15d (MA V.R.sent).

CHILDREN OF LEWIS LEPRELET[8] & EMILY (WARD) FITTS:

i.EDWIN A.[9]b.4 Mar.1843;d.19 Sep.1843. (JHF)

ii.LOUISA TOWN[9]b.15 Fb 1845(JHF);d.6 Ap 1909;m.18 Sp 1867 WM C.WARREN (Corres.)

iii.EDWARD L.[9]b.18 May 1847;d.28 Aug.1850 (JHF).

iv.ANN REBECCA[9]b.20 Aug.1849;d.4 Sep.1850 (JHF).

v.KATE ISABELLA[9]b.29 Oct.1851;d.19 May 1865 (JHF).

vi.ALICE MALVINA[9]b.22 Oct.1853;d.4 Apr.1854 (JHF).

vii.CHARLES SUMNER[9]b.31 Oct.1857;d.17 Sep.1858 (JHF).

viii.JOHN SIMON[9]b.18 Oct.1860;d.31 Jly 1861 (JHF).

BRADLEY [8] FITTS. Family No. 312.

BRADLEY[8]-312 FITTS (Col.John[7]-140;John[6]-58;Robert[5]-25;Robert[4]-12;Abr[m3]-7 Jr.;Abr[m2] -4;Robert[1]-1) b.29 Jan.1816 (JHF;Charlton MA V.R.).

Settl.on homestead in Charlton MA.

He m.29 May 1842(Willington CT V.R.) EUNICE ALDRICH. Memb.Cong.Ch.by let.Ag'54.

Bradley[8]d. 3 Jan.1899. Eunice(Aldrich)Fitts d.30 Dec.1878.

CHILDREN OF BRADLEY[8] & EUNICE (ALDRICH) FITTS:

i.EMILY M.[9] b.7 Apr.1843(Charl.V.R.);b.Mar.1843(JHF);d.10 Sp 1843(Charl.V.R.).

ii.CHARLES EDWIN[9]b.13 Je 1848(Charl.V.R.);d.14 Aug.1848 ae 2m dysentery (Charl.V.R.)

iii.LURY ANN[9] b.27 Aug.1849(Charl.V.R.);d.23 Nov.1849 2m7d dysentery (Charl.V.R.);d.Sp 1850 ae 5m(JHF) [Called Lucy Ann in Gen.Wdstk Fam.v.6/831 as sent] [V.R.:Lury Ann]
iv.JOHN[9] Sep.1853 d.ae 6m (JHF).
v.LUCY R.[9] b.27 Nov.1854(JHF);b.27 Nov.1853(Gen.Wdstk Fam.sent); m.Charl. 19 Je 1877 WILLIAM C.HAVEN M.D. He b.15 Sp 1851;d.Coventry CT 26 Dec.1904. Ch.:Walter S.[10]b. Charl.14 Je 1882;Anna Hughes[10]b.17 Oct.1887,d.4 Apr.1892. Lucy(Fitts)Haven d.Coventry 2 Oct.1921 ae 67y10m5d.
vi.SALLY M.[9] b.4 Je 1856 (JHF).

HAVELIN TOWN [8] FITTS. Family No. 313.

HAVELIN TOWN[8]-313 FITTS (Col.John[7]-140;John[6]-58;Robert[5]-25;Robert[4]-12;Abr[m3]-7 Jr.; Abr[m2]-4;Robert[1]-1) b.11 Sep.1828 (JHF;Charlton MA V.R.[Harvlin Town]).

Settl.in Springfield MA. Became Foreman U.S.Armory.

He m.31 Oct.1853 EGLANTINE ALDRICH. She b.Willington CT;d.Sprgfd 9 May 1900 73y 7m22d dau.of Hosea(b.Upton)& Mary Eliza(Chaud)(b.Charlton)Aldrich & sis.of Eunice who m.Bradley[8]312 Fitts.

"Havlin Towne Fitts"d.36 Brown St.Sprgfd 23 Mar.1922 93y6m12d(res.there 29y)... Infor. William L.Fitts 36 Brown St.(MA V.R.sent).

CHILDREN OF HAVELIN TOWN[8] & EGLANTINE (ALDRICH) FITTS:
i.SARAH GILBERT[9] b.7 Jan.1860;d.23 Jly 1860 (JHF).
460-ii.WILLIAM LEWIS[9] b.11 Apr.1866 (JHF).

LEANDER [8] FITTS. Family No. 314.

LEANDER[8]-314 FITTS (Martin[7]-141;John[6]-58;Robert[5]-25;Robert[4]-12;Abr[m3]-7 Jr.;Abr[2]-4; Robert[1]-1) b.23 May 1822 (JHF).

Teacher, merchant & later Cashier First Nat'l Bk of Moravia (Cayuga Co.) N.Y.

He m.(1)2 Nov.1853 TIRZA A.SMITH (d.3 Fb 1855) of Cortland N.Y.dau.of John & Fanny (formerly of Coleraine MA).

He m.(2)2 Sp 1856 FANNY C.SMITH (d.11 Fb 1861) sis.of his 1st wife Tirza.

Leander[8]m.(3)2 Aug.1864 MARY SMITH dau.of Ezekiel & Louisa of Sempronius N.Y.

CHILD OF LEANDER[8] & TIRZA A. (SMITH) FITTS:
i.TIRZA L.[9] b.10 Oct.1854;d.30 May 1855 (JHF).

CHILDREN OF LEANDER[8] & MARY (SMITH) FITTS:
ii.SON[9] (twin) b.Mar.1866 (JHF).
iii.DAU.[9] (twin) b.Mar.1866 (JHF).

LUCIUS [8] FITTS of Sempronius N.Y. Family No. 315.

LUCIUS[8]-315 FITTS (Martin[7]-141;John[6]-58;Robert[5]-25;Robert[4]-12;Abr[m3]-7 Jr.; Abr[m2]-4; Robert[1]-1) b.11 Sep.1824 (JHF).

He m.2 Mar.1847 ISABEL HALL dau.of Wm & Ann(_____)Hall of Sempronius.

CHILDREN OF LUCIUS[8] & ISABEL (HALL) FITTS:
i.FRANCIS D.[9]b.26 Dec.1847;d.30 Dec.1848. ii.ANN H.[9]b.6 Je 1850. iii.CAROLINE[9] b.27 Fb 1852. iv.ALICE M.[9]b.12 Je 1854. v.GEORGE WILLIAM[9]b.8 Aug.1856. vi.FANNY[9] b.28 Mar.1858;d.11 Jan.1859. vii.MILTON L.[9]b.27 Fb 1860. viii.LURIE[9]b.13 Apr.1862. ix.FAY[9] b.28 Jan.1865.

JONATHAN HARVEY [8] FITTS. Family No. 316.

JONATHAN HARVEY[8]-316 FITTS (Jesse[7]-143;Peter[6]-59;Jonathan[5]-26;Robert[4]-12; Abr[m3] -7 Jr.;Abr[m2]-4;Robert[1]-1) b.13 Aug.1821 (Oakham MA V.R.).

At ae 14 beg.to drive his fa's 4-horse team fr towns in Oakham area to Boston markets w/produce & provisions, bringing gen.freight on return trips. Succeeded to fa's bus. Later bot the homestead fr Wm Howard to whom his fa had sold it. Also made shoes in winter as was true of many New England farmers.

To CA 1857 to prospect & mine. Returned 1860 with improved health. Next spring to Ashland MA & wk'd a yr in Tilton shoe factory. Bot 125A farm in adjoining tn of Hollis-ton fr John Clark(selling sev.yrs.later to Chas.Alger).

In 1873 beg.retail fish bus.Hopkinton which he sold 8 yrs.later to A.E.Farwell. In 1882 he bot fish bus.of Hall & Howes in So.Framingham which he conducted for 5 yrs. In 1887 he retired & sold the bus.to his son Geo.Harvey[9]Fitts.

Cong.Ch. Democrat. Eagle Lodg.No.144 IOOF Hopk.(Treas.). Fid.Lodg.Dau.Reb.So.Fram.

He m.Oakham MA 15 Oct.1850 ELIZABETH JANE AUSTIN b.Hollis N.H. 29 Aug.1828;d. 25 Aug.1922 (liv.40y in Framingham) (MA V.R.) dau.of Benjamin (farmer,cooper)& Sarah (Abbott) Rideout Austin. Benjamin was Sarah's 2d husb.

Jonathan Harvey[8] d.So.Framingham 9 Apr.1904.

CHILDREN OF JONATHAN HARVEY[8] & ELIZABETH JANE (AUSTIN) FITTS:

i.LIZZIE MARIA[9] b.Oakham MA 19 Jan.1854(JHF);d.Hollis N.H. 27 Sep.1860 (N.H.V.R.) typhoid fever 6y7m7d;d.26 Sep.1860(JHF);d.20 Sep.1860(Mid.Co.Hist.sent).

461-ii.GEORGE HARVEY[9] b.Ashland MA 26 Apr.1862.

462-iii.ARTHUR McCLELLAN[9] b.21 Je 1864.

HARRIET AMELIA [8] (FITTS) NOYES. Family No. 317.

HARRIET AMELIA[8]-317 (FITTS) NOYES (Jesse[7]-143;Peter[6]-59;Jonathan[5]-26; Robert[4]-12; Abr[m3]-7 Jr.;Abr[m2]-4;Robert[1]-1) b.25 Mar.1826 (Oakham MA V.R.).

She m.2 Je 1844(JHF);m.[2 or]18 Je 1844(Oakh.V.R.) WILLIAM A.F.NOYES of Ashland.

CHILDREN OF WILLIAM A.F. & HARRIET AMELIA[8] (FITTS) NOYES:

i.CHARLOTTE AUGUSTA[9]NOYES b.6 Dec.1848; m.(1) 6 Je(JHF) [7 Je Mid.Co.Hist.] 1866 THOS.MCDONOUGH ROBINSON (d.11 Oct.1877). Ch.:Lena Mabel[10]b.10 Ap 1867;d.2 Aug. 1888 ae 21;Bertha Louise[10]b.25 Aug.1869,d.consumption 8 Nov.1904 ae 35,m.Lawrence W. Weston 1892;Jessie Alice[10]b.27 Jan.1874,m.7 Je 1893 Samuel E.Coleman[Ch.:Dorris Emily [11]b.22 Mar.1894, Albert McDonough[11]b.1896]. Charlotte A.[9]m.(2) 2 Oct.1881 AUGUSTUS FAIRBANKS. No ch.

ii.CHARLES FITTS[9]NOYES (twin)b.9 Sep.1854;m.2 Sep.1876 ALICE EDITH NELSON. Ch.: Blanche Evelyn[10]b.26 Mar.1877,m.Roy Sinclair Percival 12 Je 1903;Everett Nelson[10]b.21 Mar.1879, m.27 Nov.1905 Henrietta Johnson; Leroy Wm[10] b.24 Aug.1882.

iii.CHESTER SMITH[9]NOYES (twin) b.9 Sep.1854;m.20 Oct.1885 INEZ WHITEHOUSE. Ch.: Herbert Niel[10] b.27 Jan.1887.

JOHN WILLIAMS [8] FITTS. Family No. 318.

JOHN WILLIAMS[8]-318 FITTS (Jesse[7]-143;Peter[6]-59;Jonathan[5]-26;Robert[4]-12;Abr[m3]-7 Jr.; Abr[m2]-4;Robert[1]-1) b.13 Dec.1829 (Oakham MA V.R.).

Lived in Brookfield MA.

He m.27 Apr.1865(Mid.Co.Hist.) SUSAN A.HOLBROOK (JHF). She b.Hopkinton MA 17 Jan.1841(fide d.rec.);d.Brookfd(res.55y)28 Fb 1920 79y1m dau.of Michael(b.Hopkin.)& Susan (Phipps)Homer (MA V.R.sent). Homer's d.rec.also iden.mo as Susan Homer. Mid.Co.Hist.: Susan A.Homer of Ashland. [Could she have been m.first to ____Holbrook? Or just error in last name as used in JHF?]

CHILDREN OF JOHN WILLIAMS[8] & SUSAN A. (HOMER) FITTS:

i.BENJAMIN HOMER[9] b. 10 Apr.1866;d.State Hosp.Westbor.["Homer Fitts"]23 May 1932 (res.12y3m8d)unm.ae 66y b.Brookfield MA (MA V.R.sent).

ii.FRANK NATHAN[9] b.15 Jly 1873;d.5 Je 1874.

463-iii.JESSE CLARENCE[9] b.Brookfield MA 3 Oct.1876.

JULIUS [8] FITTS. Family No. 319.

JULIUS[8]-319 FITTS (John[7]-146;Daniel[6]-60;Benjamin[5]-28;Robert[4]-12;Abr[m3]-7 Jr.;Abr[m2]-4; Robert[1]-1) b.Oxford MA 26 May 1830.

He settl.Oxford MA later mov.to Sterling where Sally Ann d.

He m.(1)2 Sep.1855 SALLY ANN (WALKER) BARNES. She d.W.Sterling Mar.1875 dau.of Ebenezer B.& Roxanna(Wicker)Walker of Oxford.

He m.(2)ELSIE M.PIERCE of Hubbardston. She d.(1183 Main St.Worc.)18 Sep.1931 cancer 90y8m25d dau.of Asa & Harriet(Wheeler)Pierce. Bur.Hope Cem.Worcester MA.

CHILDREN OF JULIUS[8] & SALLY ANN (WALKER) FITTS:

i.EDNAH ELIZA[9] b.26 Sep.1856 (JHF).

ii.ADDIE LOUISE[9] b.16 Aug.1859 (JHF).

iii.JOHN CHARLES ELLSWORTH[9] b.23 Sep.1862 (JHF).

iv.EDGAR EVERETT[9] b.18 Fb 1867 (JHF).

CHILD OF JULIUS[8] & ELSIE M. (PIERCE) FITTS:

v.FRED L.[9]b.Elmwood CT(fide d.rec.);d.10 Apr.1896 13y4m14d (MA V.R.465/775)

MARY COZENS [8] (FITTS) TWISS. Family No. 320.

MARY COZENS[8]-320 (FITTS) TWISS (Walter[7]-148 Jr.; Walter[6]-61; Benj.[5]-28; Robert[4]-12; Abr[m3]-7 Jr.;Abr[m2]-4;Robert[1]-1) b.26 Dec.1811.

She m.22 Nov.1832(Sutton V.R.sent"Asa Twist"of Charlton);m.[Charl.V.R.have 2d int. 4 Nov.1832];m.4 Nov.1832(JHF) ASA TWISS.

Fam.has letter'Mother Twiss'wrote to son Vernon in N.Y.saying she had consumption.

CHILDREN OF ASA & MARY COZENS[8] (FITTS) TWISS:

i.ELLEN J.[9] TWISS. Unm. d.bef.ae 30.

ii.VERNON[9] TWISS. Unm. d.bef.ae 30.

iii.VELMA[9] TWISS. d.yg. consumption ;m.CHARLES ROSE of Enf'd MA. Ch.:Nellie Mabel

[10]m.(1) ____ Wilcox of Munson MA area.[Ch.: Geo.Raymond[11]; Velma Lillian[11]; Rebecca Rose[11]]. Nellie Mabel[10]m.(2)Rockville CT Joseph Wood of Talcottville CT.[Ch.:Frederick McGonigal[11];Cecil Cortis[11] m.Sally Hewitt of Manchester CT.(Ch.:Prudence Ann[12]Wood who m.Joseph Edward Schifley of Portville N.Y. Ch.:Peter James[13];Rebecca Sue[13];Christopher John[13]). Mr.Wilcox d.when Nellie was expecting 3d ch.

iv.GEORGE[9] TWISS. Unm. d.bef.ae of 30.

VERNON [8] FITTS. Family No. 321.

VERNON[8]-321 FITTS (Walter[7]-148 Jr.;Walter[6]-61;Benj.[5]-28;Robert[4]-12;Abr[m3]-7 Jr.;Abr[m2]-4;Robert[1]-1) b.30 Aug.1824.

He m.RUTH ANN STEVENS & settl.in Charlton MA.

CHILDREN OF VERNON[8] & RUTH ANN (STEVENS) FITTS:

i.FANNIE C.[9] b.17 Sep.1856 (JHF).

ii.WILBUR[9] b.27 Dec.1857 (JHF).

iii.ERNEST[9] b.8 Jly 1859 (JHF).

iv.LELIA[9] b.20 May 1861 (JHF).

v.VERNON[9] b.Charlton MA c.1866;d.Oxf.(while playing fiddle in dance hall)27 Aug.1927 61y0m14d farmer bur.New Cem.Charl.(MA V.R.);m.ELLA MARIA RICE. She b.Charl.;d. 5 Apr.1935 dau.of Charles & Louisa(Richards)Rice. Bur.W.Ridge Cem.Charl. Ch.:Beulah L.[10] m.(26 1st mar.)30 Nov.1920 Thos.Braman(59 2d mar.)s/o Daniel & Mary(Barrows)Braman (Webster MA V.R.);Eunice C.[10]m.(ae 24)(Web.V.R.)12 Dec.1931 Ellsworth H.Stone(ae 32) son of Hiram Willard & Ann Elizabeth(Stevens)Stone;Emery Lucian[10]m.(ae 22 millhand)(V. R.Webster MA)16 Oct.1931 Alice Emma Farrows(ae 23)dau.of Clifford A.& Grace I.(Davis) Farrows;Wilbur[10](of Charlton MA 1935 when inform.for mo's d.)

HEMAN ALLEN [8] FITZ. Family No. 322.

HEMAN ALLEN[8]-322 FITZ (Jonathan[7]-149;Walter[6]-61;Benj.[5]-28;Robert[4]-12; Abr[m3]-7 Jr.; Abr[m2]-4;Robert[1]-1) b.1 Aug.1826. [Called"preacher"on 1870 b.rec.for son]

He m.Albany VT 11 Dec.1862 MARY A.ROBERTS (VT V.R.).

CHILD OF HEMAN ALLEN[8] & MARY A. (ROBERTS) FITZ:

i.STEPHEN ROBERTS[9]b.Craftsbury VT 1 Fb 1870(VT V.R.)[fa"Herman"b.Irasburg;mo.Mary b.Groton];m.EDNA MAY WATSON. Ch.:John Allen[10]b.Hampton IA 8 Je 1908;m.15 Je 1933 Helen Ann Scott. Ch.:Marilyn Ann[11]m.Kenneth Courtney; Jonelle[11]m.Nathan L.Simmons; Stephen Scott[11]. See Who's Who Amer.1968/9 for biog.of John A.[10]Fitz Foreign Serv.Officer. A.B.(U.Cal.Berk.1930);M.A.1937;Ed.D.(U.Denver 1955).Teacher,Supt.Sch. Univ.Prof. 1952-8. For.Serv.1955+(Ethiopia,Iran,Rhodesia...).

JOHN [8] FITZ of Hooksett N.H. Family No. 323.

JOHN[8]-323 FITZ (poss.?Jonathan[7]-149;Walter[6]-61;Benj.[5]-28;Robert[4]-12;Abr[m3]-7 Jr.;Abr[m2]-4;Robert[1]-1) b.VT 1 Dec.1835 ["son of John"(d.rec.V.R.)]. b.Lyndonville VT (son HCF's 1911 mar.rec.);b.St.Johnsbury VT fide d.rec. Note that Heman Allen[8]spelled name Fitz.

JHF does not list any son John[8] in Jonathan[7]-149 Fam.& we may be mistaken on iden.

1900 Sound.N.H.12-167-2-70:John Fitz b.VT Nov.1835 ae 64 of Hooksett;Julia b.VT May 1837 ae 63; Henry C. son b.VT Oct.1857 ae 42.

Merr.Co.N.H.Prob.19572:John Fitz late of Hksett d.intest. Henry C.Fitz of Hksett ad'r 8 Nov.1904. Names wid.,son HCF & dau.Ida L.Flanders.. ld & bldgs 33-5 Pearl St. Manch. $3000 & 50A farm/bldgs Hksett $3500. Total $6500. F.L.Wallace funeral $81.40.

Ibid.21684:Julia M.Fitz late of Hksett(d.20 Dec.1909.)Ida L.Flanders ad'x 25 Jan.'10.

Ibid.39374:Henery Charles Fitts to son Henery John Fitts my gold watch & chain all res.to wife Cathrine Fitts..if any left to son HJF.Wife(ad'x)& son only heirs. Lot Hksett (c.8A on Chester Tnpke)$50 & lot Hksett(c.10A off Hksett/Candia cut)$50. Total $100.

Grave rdings sent:John Fitz 22 Dec.1835-10 Oct.1904; Julia M.Hunter(wife) 7 May 1837-20 Dec.1909. Note that they vary fr Census & V.R.

John[8]m.Manchester N.H.(Rev.B.M.Tillotson)10 Je 1856 JULIA M.HUNTER.She b.Lyndonville VT;d.Brookline MA 20 Dec.1909 72-7-20(bur.Pine Gr.Manch.)dau.of Octavus & Nancy (Watson)Hunter[both b.W.Burke VT].

John Fitz(N.H.V.R.):"b.1 Dec.1835 St.Johns.VT; d.apoplexy Hksett 11 Oct.1904 69y10m 10d carpenter[fa:John Fitz] Bur.Pine Grove Manch."

CHILDREN OF JOHN[8] & JULIA M. (HUNTER) FITZ:

i.IDA L.[9]b.1857 Manch.N.H.;m.Manch.19 Sep.1879 OLIVER NOYES FLANDERS. He b.Man. 4 Ag 1857;d.21 My 1892 Columbia SC Bur.Pine Gr.Manch. s/o Abiel Chandler & Frances Elvira(Noyes)Flanders. Ch.:Owen Francis[10]b.Nashua N.H.15 Oct.1883.[Merr.Co.Prob.40854: Ida L.Fitts of Conc.d.13 Jly 1937 ex'rs Orrin M.& Abbie L.James(of N'wood).This Ida L.?]

Ida L.(Fitz)Flanders was of Laconia 1904 Prob.& of Hksett 1910 Prob.
ii.HENRY CHARLES[9]b.Manch.N.H.c.1858-60;d.Hksett(res.23y)27 Oct.1934 76y bur.Pine Gr Manch.;m.Hksett 27 Fb 1911(Cath.Priest F.X.Leclair) KATHERINE REYNOLDS of Hksett (b.Ireland 36 weaver)dau.of Anthony & Catherine Reynolds(of Irel.). Ch.: Henry John[10] b. Manch.20 May 1912. [Henry C.farmer ae 51 1st mar.on 1911 V.R.]

Henry J.[10]truckdriver'41-'42,laborer'43,farmer'46,iron worker'47 of Manch.& Hksett. m. Elaine Marie Courchesne(b.Manch.). Ch.(all b.Manch.):Doris Elaine Catherine[11]b.24 Je'41; Henry Charles[11]b.21 Jly'42;Richard Andree[11]b.18 Nov.1943;Margaret Ann[11]b.21 Fb 1946; Kathleen Suzanne[11]b.20 Je 1947.

[Note:There was a stillb.male b.21 Jly 1859(N.H.V.R.)Manch."5th ch.of John Fitz & wife Elizabeth[sic] of Manchester."Perhaps? ano.ch.of John[8]-323 & Julia?? If not, who?]

EDWARD [8] FITTS of Shutesbury MA. Family No. 324.

EDWARD[8]-324 FITTS JR. (Edward[7]150; Robert[6]-62; Benj.[5]-28; Robert[4]-12; Abr[m3]-7 Jr.; Abr[m2]-4;Robert[1]-1) b.Shutesbury MA 10 Fb 1807 (JHF).

1850 Cens.(Shutesb.MA)Ho.272(all b.MA):Edward Fitts Jr.43 merchant real est.$300;Louisa S. 39; Louisa C. 15; Edward H. 13.

He m.LOUISA SHUMWAY CHANDLER. She b.Shutesb.28 Aug.1810;d.2 Mar.1869 ae 59y (Grave sent) dau.of Wm & Louisa(Shumway)Chandler.

Edward[8]Jr. d.4 Nov.1882 ae 75y8m (Grave sent Shurtesb.Tn Cen.Cem.).

CHILDREN OF EDWARD[8] & LOUISA SHUMWAY (CHANDLER) FITTS: All b.Shutesbury.
i.EDWARD WILLIAM[9] b.30 May 1833(Corresp.);d.8 Oct.1833 ae 4m(Grave).
ii.LOUISA CLEMENTINE[9] b.20 Apr.1835(Corresp.);d.17 Dec.1862 ae 27y(Grave).
iii.EDWARD HENRY[9]b.18 Fb 1837(Corresp.);d.9 Nov.1894 ae 57y(Grave:E.Henry). Only ch. named by JHF[as"Henry"].
iv.AARON EDMOND[9] b.17 Nov.1838 (Corresp.); d.27 Jly 1839 ae 8m (Grave).

CALEB DRAPER [8] FITTS. Family No. 325.

CALEB DRAPER[8]-325 FITTS (Edward[7]-150;Robert[6]-62;Benj.[5]-28;Robert[4]-12;Abr[m3]-7 Jr.; Abr[m2]-4;Robert[1]-1) b.Shutesbury MA 30 Dec.1808 (JHF).

He liv.Chicago IL a grain merchant. Was Justice of the Peace etc.(JHF)

Caleb D.[8] m.(1)(JHF) ELLEN PAINE. [Was she 2d wife? See below.]

He of Shutesbury m.(2)11 Nov.1832 DEBORAH R.TAFT (Upton MA V.R.sent).

Note that a bro.of William("Billy")Fitts of GA was named "Pain"and fought for Union in Civil War. Any possible connection with this fam.? We do not know the names of any ch. of Caleb D.[8] other than Ellen P.[9] & Paine [9].

CHILDREN OF CALEB DRAPER[8] & ELLEN (PAINE) FITTS:
i.ELLEN PAINE[9] m.____ STANDARD. (JHF)
ii.PAINE[9] (JHF). 1880 Census(Chicago IL)has:Pane Fitts 35 lawyer b.MA (par.b.VT[sic as sent]);Hattie 33 b.Canada(fa b.Scotl.mo b.Engl.);Maud 10 dau.b.IL;Ashley 5 son b.IL. Prob. this man. Note that if Paine was b.c.1845 & the V.R.of 1832 is correct then Deborah was perhaps CDF's 1st wife & Ellen Paine his 2d? JHF says CDF"twice m.,first to Ellen Paine by whom he had Ellen Paine.. & Paine."

ROBERT BERKELEY [8] FITTS. Family No. 326.

ROBERT BERKELEY[8]-326 FITTS (Rufus[7]-151;Robert[6]-62;Benj.[5]-28; Robert[4]-12; Abr[m3]-7 Jr.;Abr[m2]-4;Robert[1]-1) b.9 Jly 1822.

Liv.Boston & in Phila. Editor of"The American Union". Sec.of No.Amer.Mining Co.(JHF)

He("agent & proprietor of a newspaper b.Leverett") m.(1)(Manchester MA V.R.) 31 Dec. 1846 HARRIET A.MARSTERS (ae 22y dau.of Issachar & Hannah of Salem [as sent V.R.]. JHF says HARRIET A.MASTERS. She d.8 Mar.1860 (JHF).

He m.(2)(JHF) 1865 HATTIE ____ of Phila.who was b.1839.

CHILDREN OF ROBERT BERKELEY[8] & HARRIET A. (MARSTERS) FITTS:
i.GEORGIANNA[9] d.infancy. (JHF)
ii.HATTIE K.[9] b.Jly 1849. Prob.the Hattie Fitts who m.SAMUEL ADAMS. He b.Barnstead N.H.3 Dec.1844;d.1889 s/o John & Sally(Seward)Adams. He settl.Minneapolis MN.
iii.ROBERT[9] d.y. (JHF)
iv.HENRY LEE[9] (JHF).
v.CARRIE LOUISE[9] (JHF).

JAMES B.[8] FITTS. Family No. 327.

JAMES B.[8]-327 FITTS (Rufus[7]-151;Robert[6]-62;Benj.[5]-28;Robert[4]-12;Abr[m3]-7 Jr.;Abr[m2]-4; Robert[1]-1) b.30 Sep.1824. [b.Leverett MA (1857 V.R.);b.Putney VT (1878 &'93 V.R's)]

He"of Putney" m.Brattleboro VT(V.R.)31 May 1854 VIOLA H. RICE. She m.(2)Wardsboro

VT(V.R.) 23 Nov.1867 Henry Wait Jr.[dau.of David Rice]. (Viola b.Stratton VT)

James B.[8]d.21 May 1865 ae 40(CT Graves/Obits."Stfd News");d.Northboro MA '65(JHF).

CHILD OF JAMES B.[8] & VIOLA H. (RICE) FITTS:

i.FREDERICK J.[9]b.12 Je 1857;d.Wardsb.VT(V.R.)20 Oct.1898 farmer ae 41;m.(1) 28 Nov. 1878 (Rev.Newton Glazier) NELLIE C.WILBUR;m.(2)(Rev.T.S.Smith)5 Jly 1893 MINNIE M. BIGELOW. She b.Searsburg VT 6 Oct.1859;d.Brattl.(V.R.)26 Fb 1947 87y4m20d dau.of Wm & Althea(Titus)Bigelow. [See d.rec.for Nellie (1888) entered on p.288 by error. Sorry!!]

RUFUS HENRY [8] FITTS. Family No. 328.

RUFUS HENRY[8]-328 FITTS (Rufus[7]-151;Robert[6]-62; Benj.[5]-28; Robert[4]-12; Abr[m3]-7 Jr.; Abr[m2]-4;Robert[1]-1) b.21 Aug.1830. [b.Montague MA fide 1858 N.H.V.R.for dau.'s b.]

JHF says this man liv.at Lawrence KS.

R.Henry Fitts of Westmoreld 25 yeoman m.Westm.29 Jan.1856(Rev.Stephen Rodgers(int. 26 Jan.1856)) MARY ANN C.ALDRICH ae 21 of Westmoreld(N.H.V.R.). They were div.'62 & LUCY ANN FITZ of West'ld m.Rockingham(VT V.R.)22 Je 1863 Hollis Cole. Divorce on file Dec.1862 (stating mar.29 Jan.1856 & LUCY Ann Fitts the lib.w/cause abandonment).

CHILDREN OF RUFUS HENRY[8] & LUCY ANN (ALDRICH) FITTS:

i.ETTA C.[9]b.Westmoreld N.H.; d.8 Fb 1864 Brattleboro VT ae 6-9-2 diphtheria fa R.H. & mo.Lucy Ann C.(VT V.R.)

ii.ANNA VIRGINIA[9]b.Westmld(N.H.V.R.)30 Sp 1858(2d ch.of R.Henry & Lucy Ann);d.Brattleb.(VT V.R.)31 Oct.1869 dau.of R.Henry Fitts & Lucinda Aldrich.

ELIJAH BANGS [8] FITTS. Family No. 329.

ELIJAH BANGS[8]-329 FITTS (Robert[7]-152;Robert[6]-62;Benj.[5]-28; Robert[4]-12; Abr[m3]-7 Jr.; Abr[m2]-4;Robert[1]-1) b.24 Sep.1820 (JHF); b.20 Sep.1820 (Auburn MA V.R.as sent).

Settl.in Amherst MA (JHF). He was liv.Saratoga Sprs.N.Y.1881.

Elijah B.[8]m.PARMELIA C.FIELD. She b.Leverett MA;d.Amherst(MA V.R.sent)30 Jy 1869 ae 48 dau.of Heman & Achsah(Abbott)Field(both b.Leverett MA).

CHILDREN OF ELIJAH BANGS[8] & PARMELIA C. (FIELD) FITTS:

i.HEMAN F.[9] b.15 Sp 1847 (JHF).

ii.ROBERT C.[9]b.Fb 1850(JHF);b.Jan.1850(Hist.Milwaukee WI);m.SARAH M.STEARNS Dec. 1879 dau.of I.H.Stearns. One son. To Milwaukee 1872 where(1881)he was in bus. w/Geo. J. Schuster as wholesale dealers in leaf tobacco(Schuster & Fitts est.'78)Ann'l bus.$100,000.

iii.ELIJAH B.[9] b.1852 (JHF).

iv.NATHAN H.[9] b.Mar.1855 (JHF). [See below.]

v.GEORGE F.[9] b.Jly 1860 (JHF).

Note that one of these sons prob.liv.Saratoga Sprgs.1881 as EJB liv.there then. There was an Ida A.Fitts(wid.of Nathan H.)liv.r.2111 N.52d Seattle WA Dir.1953. Any connection??

NATHAN HASKALL [8] FITTS. Family No. 330.

NATHAN HASKALL[8]-330 FITTS (Robert[7]-152;Robert[6]-62;Benj.[5]-28; Robert[4]-12; Abr[m3]-7 Jr.;Abr[2]-4;Robert[1]-1) b.23 Dec.1823 (Auburn MA V.R.;JHF).

1850 Census(Leverett MA)Ho.104:Nathan W.[sic as sent]26 tanner real est.$1000 b.MA; Lucy M. 24.

He m.2 Fb 1847(JHF) LUCY MOORE.[dau.of Martin & Beedah of Montague fide JHF]but Lucy Fitts d.15 Nov.1911(res.& d.39 New So.St.Northampton MA wid.(husb.was Nathan) b. 10 Oct.1824 Montague d.ae 87-1-5 fa Alpheus Moore (b.Leverett)& mo Mary Fisk (b.Amherst)Bur.Bridge St.Cem. Inform.:C.N.Fitts. She d.Northampton(MA V.R.sent).

Nathan H.[8] d.19 Oct.1858 (JHF).

CHILD OF NATHAN HASKALL[8] & LUCY (MOORE) FITTS:

464-i.CHARLES NATHAN[9] b.Leverett MA 16 Fb 1857 (JHF as"Charles K."). Note ae at d.but fam.corresp.say Charles Nathan[9] was an only ch. so prob.same as Charles K.

EDWIN HERVEY [8] FITTZ. Family No. 331.

EDWIN HERVEY[8]-331 FITTZ (Rev.Hervey[7]-153;Robert[6]-62;Benj.[5]-28;Robert[4]-12;Abr[m3]-7 Jr.;Abr[m2]-4;Robert[1]-1) b.Waterville ME 2 Oct.1830. Lived Palmer & Northboro MA.

He m.28 Nov.1854 ELIZABETH ANN TENNEY (b.19 May 1834 only d/o Dea. Eliphalet & Susan M.Tenney) (JHF).

One corresp.believes there was a 2d mar. Name/dates unknown.

CHILDREN OF EDWIN HERVEY[8] & ELIZABETH ANN (TENNEY) FITTZ:

i.GEORGE ELIPHALET[9]b.Palmer MA 17 Sp 1863;d.14 Aug.1884(?)[sic sent by corresp.] As George D. b.17 Sp 1864;d.14 Aug.1865 in JHF.

ii.FRANK HERVEY[9]b.6 Oct.1865. Prob.the Frank H.Fittz whose wife Nettie Miller d. 22 Je 1938 11 Crown St.Newton MA. Bur.Mt.Auburn Cem.Watertown(V.R.).Nettie(Miller)Fittz

b.Phila.(fa Marcus Miller(b.Switzerld)& mo (b.Germany)).
iii.SUSAN TENNEY[9]b.3 Nov.1867;d.11 Aug.1959(Corresp.);m.18 Jly 1895(?)[sic sent] GEO. E.SPEAR. Issue unknown.

REV.ALONZO LYON [8] FITTZ. Family No. 332.

REV.ALONZO LYON[8]-332 FITTZ (Rev.Hervey[7]-153; Robert[6]-62; Benj.[5]-28; Robert[4]-12; Abr[m3]-7 Jr.;Abr[m2]-4;Robert[1]-1) b.17 Dec.1839. [Lonzo Lyon(JHF)].

Grad.Brown Univ.1861 & Newton Theol.1865. Ordained So.Wilbraham MA Fb 1866. Settl. at Saginaw MI Je 1867. (JHF)

He m.[int.1 Je 1866](Old Bristol/Nobleboro ME V.R. T.R.3) M.FANNIE FLYE.

He received brain damage fr injury & d.Westboro MA Insane Asylum(wid.)30 Je 1905 ae 66(b.Marblehead clergyman).Bur.Central Cem.2 Jly 1905. Inform.son Guy B.Fittz.

CHILDREN OF REV.ALONZO LYON[8] & M. FANNIE (FLYE) FITTZ:
i.WILLIAM[9]
ii.GUY B.[9]

HERBERT ROGENE [8] FITTZ. Family No. 333.

HERBERT ROGENE[8]-333 FITTZ (Rev.Hervey[7]-153; Robert[6]-62; Benj.[5]-28; Robert[4]-12; Abr[m3]-7 Jr.;Abr[m2]-4;Robert[1]-1) b.Ashland MA 26 May 1850.

In bus.1909-10(w/Hubert McClain)making tire chains.Rival patent of Weed & Co.(Bridgept CT)put them out of bus. Later(as Fittz & Barker)in plumbing & heating Co.partnership. Dea. of Baptist Ch. Natick MA 21y.

He m.26 Nov.1874 ELLEN LAVINA UNDERWOOD. She b.Westboro 1854;d.Natick 6 Nov. 1938 84-4-13. Bur.Dell Pk Cem.Natick dau.of Austin(b.Waltham MA)& Sarah(b.Fitzwilliam N.H.)(Smith)Underwood.[Ellen d.15 Waban St.Natick res.same]

Herbert[8]d.Natick MA 11 Je 1912 62y16d. Bur.Dell Park Cem.

CHILDREN OF HERBERT ROGENE[8] & ELLEN LAVINA (UNDERWOOD) FITTZ:
465-i.AUSTIN HERVEY[9] b.Westboro MA 22 Dec.1875.
ii.ALICE MIRIAM[9] b.Westb.30 Jly 1877; d.10 Je 1962; m.16 Sp 1915 ADAMS POPE CARROLL of Norwich CT. Alice[9]grad. Framingham Normal Sch. Dietician Bates Coll.& also empl.in Norwich CT. No ch. She d.Melrose MA. She & Lavina liv.tog.aft.Mr.Carroll d.
iii.LAVINA MAY[9]b.Westb.19 Oct.1879; d.Natick 28 Mar.1952. Unm. Empl.Babson Statistical Org'n & later by her fa's bus.Fittz & Barker. Liv.Natick MA.
466-iv.RAYMOND UNDERWOOD[9] b.Natick MA 4 Aug.1889.

ORUS BALL [8] FITTS. Family No. 334.

ORUS BALL[8] FITTS (James[7]-154;Robert[6]-62;Benj.[5]-28;Robert[4]-12;Abr[m3]-7 Jr.;Abr[m2]-4; Robert[1]-1) b.26 Je 1835.

Orus[8]fr Sutton(now pt of Worcester)to liv.E.Leverett at"Rattle Snake Gutter"on a county rd that ran parallel to Gutter Rd. Ho.burned yrs ago aft.Fitts'left there.Now no rd at all. There was one rm sch.there that the ch.attended.

He m.(1)ELLEN TURNER dau.of Rudolphus & Alice Turner. Divorced. Ellen left Orus[8]aft.b.of their 3d ch.[Ellen's mo.had d.(childbirth)w/4th ch.]. The ch.stayed w/Orus[8] & were brought up by their step-mo. Mary Ann.

Orus B.[8]m.(2)5 Sep.1871 MARY ANN (ADAMS) HOWARD. She d.9 Jly 1903 bur.Wendell Ctr w/Jos.Howard her 1st husb.by whom she had:Jos.Herbert(1862-1938);Mary Alice(1864-1948)[m.Fred Gifford];George Lewis(1871-1949).[2d corresp.says:John Herbert/Jos.Lewis]. Mary Ann dau.of Silas W.& Lucinda[1st wife](Blodgett)Adams & half sis.of Laura Adams who m.Rufus Hervey[8]-335 Fitts. Silas Ward Adams m.29 Dec.1835 Lucinda Blodgett. She d.1848 & he m.(2) Matilda Church. Mary Ann Adams m.(1)17 Ap 1861 Jos.Herbert Howard (b.Shutesbury 1838;d.25 Nov.1870). Mary Ann b.26 May 1821[Bible rding sent] Prob.1841.

Son Charles[9]was named for Rev.Charles Galpin pastor of Excelsior Pioneer Colony(N.Y.)

Orus B.[8]farmed & worked at No.Leverett Lumber Mill(Sawmill). He drove horse/buggy fr E.Lev.to No.Lev.caught cold & d.(pneumonia) 14 Fb 1889 ae 55 bur.Shutesbury.

[A gr-aunt Samantha W.Ball m.Rev.Chas.Galpin & d.17 Oct.1902 87y7m Excelsior MN.]

CHILDREN OF ORUS BALL[8] & ELLEN (TURNER) FITTS:
i.WALTER[9]. Liv."out west".
ii.NATHAN[9] (1864-1935) [Corresp.says Walter or Nathan m.IDA ____ & div.aft.brief mar.]
iii.ELLEN[9]m.(1)GEO.ALDERMAN (d.his early 30's TB);m.(2)GEO.RAWSON. Alderman ch.: Emily[10]m.Jack Lyman(mfr)[1 son];Frank[10]Unm.d.ae 44 heart[career Navy Med.Corps];Dorothy[10]m. ___ Welbes;George[10][d.c.19½y TB sanitarium]. Rawson ch.:Dau.[Eunice?]b.c.1915.

CHILDREN OF ORUS BALL[8] & MARY ANN (ADAMS) FITTS:
iv.MARTHA MARIA[9]b.Lev. 5 Oct.1872;d.5 Aug.1965[Grave date of 7 Aug.error(bur.date)] Unm.Stud.New Salem Acad.1889-90.Taught New Salem. Sec/bkkeeper Athol MA & later a

practical nurse.50y mem.No.Amherst Cong.Ch.[Mary Ann mov.to No.Amh.aft.Orus[8]d.]Bur. Wildwd Cem.Amh. Raised niece Dorothy Alderman.[b.15 Oct.1872(Corresp.)but ano.says 5 Oct.'72 in Martha's own hdwriting.] 15 Oct.'72 is b.date fr Obit.

v.JAMES BOOMER[9] b.5 Nov.1874;d.24 Je 1936;m.STACEY HOGAN (b.Engl.sis.Nancy who m.his bro.Chas.[9]). Ch.:John Orus[10](H.S.Prin.liv.Olympia WA)m.Irene ____(teacher).No ch.; Lawrence[10]

467-vi.ROBERT[9] b.4 Nov.1876 (2d corresp.sends 5 Nov.1876) [4 Nov.in Martha's writing]

vii.EMILY ANN[9]b.15 Dec.1878;d.12 Aug.1917.Unm.No.Amh.Cem.[V.R.sent for d.38y8m28d says b.15 Nov.'78 but grave rding sent of 15 Dec.]Congenital hip problem & fell fr buggy when horses bolted rec'ing injuries. Unable to walk. Yrs.in wheelchair.

viii.CHARLES GALPIN[9]b.Lev.MA at foot of Rattle Snake Gutter Rd.22 Fb 1882;d.31 Oct. 1981 99y8m.Cremated.Elmgrove Cem.Mystic CT.;m.NANCY HOGAN (d.1961). Chas.G.[9] in WWI stat.in Engl.& Nancy was Engl.war bride.[Her sis.Stacey m.CGF's bro.JBF.] Chas.G.[9] had grant of ld aft war & mov.to Alberta Canada. Hard winters. Nancy pneumon.but liv. A small son d.there. No other ch. Mov.to WA. Later Mystic CT'65. To Ledyard CT when elderly. In last yrs.cared for by niece Harriet[10](Fitts)Smith of Wayl'd MA. Nancy d.Ledy.

468-ix.FRANK ORUS[9] b.20 Je 1887.

RUFUS HERVEY[8] FITTS. Family No. 335.

RUFUS HERVEY[8]-335 FITTS (James[7]-154;Robert[6]-62;Benj.[5]-28; Robert[4]-12; Abr[m3]-7 Jr.; Abr[2]-4;Robert[1]-1) b.Leverett MA c.7 Oct.1852 (fide d.rec.).

Farmer & lumberman, owned sawmill. Liv.Shutesbury MA 47y.

Rufus H.[8]m.LAURA M.ADAMS. She b.Shutesb.4 Aug.1853;d.17 Apr.1923 dau.of Silas W. & Matilda N.(Church)Adams (half-sis.of Mary Ann Adams who m.(2d)Orus Ball[8]-334 Fitts.)

A wonderful corres.(Harry Bucklin[9]Fitts)tells of going to sawmill to purch.sawdust when a stud.at Mass.Aggie(Amherst)& brooding baby chix at Exper.Stat. Met Rufus H.[8]Fitts.

Rufus H.[8]d.Shutesbury MA 23 Mar.1928 ae 75-5-16 (V.R.). Bur.No.Amherst MA.

CHILDREN OF RUFUS HERVEY[8] & LAURA M. (ADAMS) FITTS:

469-i.HARRY WARD[9] b.Leverett MA 8 Fb 1875.

ii.GERTRUDE MABLE[9]b.8 Jly 1878;d.19 May 1957;m.OZZIE BAKER of Miller's Falls MA. Liv.Orange MA. Had daus. [Mrs.Ozro Baker fide her bro.Harry's Obit.]

iii.MYRTLE CAROLINE[9]b.19 Aug.1884[Liv.1979];m.BERNIE E.BARTLETT. No ch. Myrtie taught many yrs.& was sch.prin.No.Amherst Sch.

iv.BERTHA ADAMS[9]b.13 Dec.1890;d.21 May 1960;m.2 Apr.1918 KARL WALLACE KNEELAND (20 Oct.1891-5 Apr.1946)[teamster MA Aggie in 1920's]Liv.Amherst. One of sons is sports coach at Hopkins Acad.Hadley MA. Ch.:Mary Louise[10]b.13 Jan.1919,m.5 Nov.1942 Delwyn Norman Robator(of Newport N.H.);Karl W.[10]Jr.b.28 Sp 1920,m.28 Je 1947 Marjorie Louise Beardsly;Rufus[10].

FLORINDA[8] (YOUNG) SHUMWAY. Family No. 336.

FLORINDA[8]-336 (YOUNG) SHUMWAY (Job[7]-155 Young;Mary[6]-63 (Fitts)Young; Benj.[5]-28; Robert[4]-12;Abr[m3]-7 Jr.;Abr[m2]-4;Robert[1]-1) b.Jamaica VT 13 Jly 1816.

She m.Jamaica VT 28 Aug.1831 ELIJAH GILBERT SHUMWAY. He b.Jam.4 Oct.1810; d. Amh.MA 3 Nov.1875.Bur.So.Hill(Jamaica VT) Desc.of French Huguenots. Tn Clerk Jamaica. Ran woodworking shop/chair factory/wool carding mill. Short time ran hotel Saratoga N.Y. Photog.shop. Ano.photog.bus.in Amherst when they mov.there c.1847. [or d. 13 Nov. 1875]

Florinda[8]d.Amherst MA 6 Je 1866. Bur.Jamaica VT.

CHILDREN OF ELIJAH GILBERT & FLORINDA[8] (YOUNG) SHUMWAY:

i.HENRIETTE FLORINDA[9]SHUMWAY b.Windham VT 3 Mar.1834; d.MI 21 Ap 1863; m.15 Nov.1859 BYRON PORTER (Civil War soldier). Liv.Springf'd MA. No ch.

ii.HARRIET FLORA[9]SHUMWAY b.Jam.VT 23 Jly 1838;d.30 Jan.1894; m.29 Jly 1857 Col. Edward Anderson.Army Chaplain Civ.War. Serv.w/John Brown KS. Com.to be Gen.(unsigned) was on Pres.'desk day Lincoln was killed. Serv.many pastorates. Lecturer. Ch.: Henry Schuyler[10]b.So.Bend IN 30 Je 1858;Wm Gilbert[10]b.St.Jos.MI 9 Sp 1860;Kate Shumway[10]b. MI City IA 29 Apr.1865[or 30 Apr.].

470-iii.LURANSA FLORILLA[9]SHUMWAY b.Jamaica VT 12 Sp 1840;m.JOHN CALVIN WHITE.

EMORY CLARK[8] FITTS. Family No. 337.

EMORY CLARK[8]-337 FITTS (Clark[7]-158;Benj.[6]-65;Benj.[5]-28;Robert[4]-12;Abr[m3]-7 Jr.;Abr[m2]-4;Robert[1]-1) b.Charlton MA 1 Mar.1837 (Charl.V.R.;Grave W.Ridge Cem.;JHF).

Settl."on the homestead"(JHF)appar.meaning the Rich farm (ho.of his grmo Sarah (Rich) Fitts in Charlton MA.

He m.(1)27 Sp 1866 ANN SOPHIA (SIBLEY) JOHNSON. (b.Dec.1844 dau.of Ira & Sophro-

nia(Shumway)Sibley of Oxford MA.)

He m.(2)LEILA C.BARNES. She b.Woodstk CT 5 May 1856;d.3 Mar.1905. Bur.West Ridge Cem.Charlton MA. She m.(2) ____ Converse & had a dau.Flora May Converse who m.____ Bracket. Do not know that Flora had any ch.

Emory C.[8]d.Charlton MA 26 Jly 1893. Bur.West Ridge Cem. Charlton MA.

CHILD OF EMORY CLARK[8] & ANN SOPHIA (SIBLEY) JOHNSON:

i.DAU.[9] m.CHARLES TURNER of Oxford MA. Had ch.

CHILDREN OF EMORY CLARK[8] & LEILA C. (BARNES) FITTS:

ii.ADA L.[9]b.1879;d.1949(W.Ridge Cem.Charl.);m.ALEXANDER W.BALLARD (Grave: Allie W.Ballard 1873-1959). No ch.

471-iii.ARTHUR CLARK[9] b.Charlton MA Tues.13 Apr.1880.

iv.CLARENCE[9] d.Charlton MA c.1977 ae 94;m.& had 2 sons:Donald[10];Irvin[10].

v.FRANCIS[9]b.Charl.;d.Charl.22 Mar.1885 ae 21d (MA V.R.sent). [FRANCIS A.[9]]

472-vi.EVERETT EUGENE[9].

vii.HENRY[9] (twin) d.infancy. viii.HERBERT[9] (twin) d.infancy. [Twins bur.Oxford MA]

JOTHAM [8] FITTS. Family No. 338.

JOTHAM[8]-338 FITTS (David[7]-160;Benj.[6]-65;Benj.[5]-28;Robert[4]-12; Abr[m3]-7 Jr.; Abr[m2]-4; Robert[1]-1) b.17 Dec.1840 (JHF;Oxford MA Hist.)

Jotham was Assessor Oxford MA 1865-6, 1868-9, 1871-2, 1874-5. Liv.Rochdale MA.

He m.15 Fb 1870(Rev.M.Richardson[Worcester MA Cong.]) SALLY THURSTON EDDY. She b.Webster MA[d.rec.sent]12 Aug.1844;d.27 Jan.1911 wid.res.Leicester 66-5-15 bur.Oxf. Gore Cem. d/o Reuben Thurston & Dulcenia(Converse)Eddy.(Converse Gen.)[Oxf.Hist. says m.14 Fb 1871]. Jotham[8] d.bef.Sally. Sally taught sch.No.Oxford.

CHILDREN OF JOTHAM[8] & SALLY THURSTON (EDDY) FITTS: b.Oxford MA.

i.MARY DULCENIA[9]b.1 Nov.1872. Grad.Rochdale MA H.S.

ii.JOTHAM ALLEN[9]b.12 Je 1875. Rochdale H.S. & Lowell Textile Sch.Boston. Woolen designer Pascoag R.Is.;m.KATHERINE GRADY(b.Stafford Spr.CT). Ch.:Mary C.[10]d.Mem.Hos. Worc.17 Jly 1912(res.Rochdale)6-6-1 TB b.Sprgfd bur.Staf.Spr.[fa.J.Allen Fitts](MA V.R.)

ALBERT LEWIS [8] FITTS. Family No. 339.

ALBERT LEWIS[8]-339 FITTS (Lewis[7]-161; Benj.[6]-65; Benj.[5]-28; Robert[4]-12; Abr[m3]-7 Jr.; Abr[m2]-4;Robert[1]-1) b.8 Oct.1836. Liv.Worcester (JHF).

He m.(1) LORINDA BROOKS. She b.Charl.;d.[Laurinda O.Fitts]Charl.(V.R.) 30 Nov.1870 36-8-18 d/o Stephen Brooks.

He m.(2) HARRIET TRULL. [Harriet Fitts b.W.Chelmsfd 23 Sp 1834 wid.of Albert Fitts d.Manch.(N.H.V.R.)18 Fb 1914 80-4-25 res.35y prev.res.No.Adams MA fa.:____ Trull.[2d V. R.same dates ae 79-4-25 mov.to West Cem.W.Chelms.]

1900 Cens.Soundex(N.H.)8-100-14-84:Lewis R.Fitts b.MA Jly 1855 ae 44 of 161 Manch. St.Manchester;Harriet wife b.ME Sp 1835 ae 64. Latter prob.his step-mo.Harriet.

Albert L[8] d.No.Adams MA 1878 (Oxf.Hist.)

CHILDREN OF ALBERT LEWIS[8] & LORINDA O. (BROOKS) FITTS:

i.ALBERT JEFFERSON[9]b.18 Aug.1855;d.21 Aug.1855 ae 3d.

ii.LEWIS R.[9]b.10 Jly 1857(JHF);b.Oxf.Plains MA 10 Jly 1856(N.H.V.R.d.rec.);d.Manch.6 Jly 1900 43-11-26 confectioner paralysis res.23y prev.res.No.Adams MA "Lewis A." single.

iii.SARAH LORRAINE[9]b.10 Aug.1860;d.6 May 1864.

DR.ALBERT ALLISON [8] FITTS. Family No. 340.

DR.ALBERT ALLISON[8]-340 FITTS (Nelson Andrew[7]-165; Andrew[6]-66; Benj.[5]-28; Robert[4]-12;Abr[m3]-7 Jr.;Abr[m2]-4;Robert[1]-1) b.Ontario N.Y. 5 Apr.1853. [JHF:"Alberto"]

At 16 beg.work summers for fa as carpenter. Skilled joiner. Oct.1874 to Falls Ch.VA to liv.w/Uncle Sumner Fitts. Met Dr.N.F.Graham Prof.Surgery Med.Dept.Howard U. Worked days on uncle's farm & read Graham's med.bks.evenings. Mar.'75 beg.reg.course of rding under Graham still wking mornings for uncle. Exams Oct.1875 & adm.to Howard U. Grad. 1878. Settl.Batavia IL Oct.1878. City Health officer. Pres.Bd.of Educ. Mason & Odd Fell. Democrat w/"prohibition tendencies".

He m.Kankakee IL 1 Jan.1881(Bibl.) NELLIE V.WHITNEY. She b.Naperville IL 26 Ag '61; d.3 Sp 1891 dau.of Wm M.& Sarah L.(Clark)Whitney of Hinsdale IL.

Dr.Albert A.[8]d.5 Jan.1914.

CHILDREN OF DR.ALBERT ALLISON[8] & NELLIE V. (WHITNEY) FITTS: b.Batavia IL.

473-i.ALBERT WHITNEY[9] b.25 Jan.1882.

ii.HELEN LOUISE[9]b.15 Nov.1883(b.cert.);d.5 Dec.1972 Oshtemo MI;m.5 Aug.1908 Batavia CARL OSCAR KLINGHOLZ. Div.early. No ch. She did hotel/hostess work. Bur.McDowell

Cem.(6m N & 1m E of So.Haven MI in Casco Tnship). [Nelson[7]wrote b.15 Nov.1884]

WILLIAM EBENEZER [8] FITTS. Family No. 341.

WILLIAM EBENEZER[8]-341 FITTS (Silas[7]-166;Ebenezer[6]-67;Benj.[5]-28;Robert[4]-12;Abr[m3]-7 Jr.;Abr[m2]-4;Robert[1]-1) b.Northborough (Oxf.V.R.) 25 Jly 1837.

Served Civil War (Oxf.Hist.).

He m.23 Mar.1857 CLARA A. McINTIRE. She b.Fitchb'g;d.Royalston MA 11 Jan.1924 93-3-19 res.Roy.12y wid.of Wm E. dau.of Joseph & Cynitria(Sylvester)McIntire. Inform.: Mrs.H(?)White of Winchendon. JHF says m.CLARA A.KNIGHT of Fitchb'g. Any error here or ano.mar.for Clara? Her d.rec.as Clara A.Fitts.. dau.of Jos.McIntire.. [Could Mrs.White be ano.dau.?]

He d.18 Mar.1865 (JHF)"soldier in the late war"(Oxf.Hist.)

CHILDREN OF WILLIAM EBENEZER[8] & CLARA A. (McINTIRE) FITTS:

i.GEORGE FRANK[9]b.Clinton(d.rec.);d.Roy.13 Nov.1918 res.12y4m single 62-2-23. Inform.: C.W.Whitfield of Roy.(MA V.R.sent).[Corresp.:Geo.E.b.20 Aug.1856.] JHF:George Franklin b.20 Aug.1857.

ii.SILAS ARIOSTO[9]b.20 Oct.1859;d.17 Nov.1859. (JHF)

iii.LILLIE MABEL[9]b.19 Oct.1860. (JHF)

iv.ADRIANNA[9]b.Fitchb'g 16 Dec.1862;d.Roy.(single) 9 May 1912 49-4-23. Bur.Laurel Hill Cem.Fitchb'g. Inform.:Eugeni(Eugenia?)Dutton (sister) of Leominster (MA V.R.sent).

v.EUGENIA[9] m.____ DUTTON.

DANIEL [8] FITTS of Lowell MA. Family No. 342.

DANIEL[8]-342 FITTS (Silas[7]-166;Ebenezer[6]-67;Benj.[5]-28;Robert[4]-12;Abr[m3]-7 Jr.;Abr[m2]-4;Robert[1]-1) b.10 Je 1840 (Oxf.V.R.;JHF).

Liv.Lowell MA & was engineer on R.R. He liv.Nashua N.H.(engineer)1864.

Ida Smith recalls her grfa holding her on his shoulders when Admiral Dewey passed thru Lowell on a train so she could wave. She was also told that Daniel[8] went to sch.w/or to Clara Barton(1821-1912). We're told a Biog.of Barton ment.some Fitts' girls as chums.

Daniel[8]Fitts adopted & brought up his grdau.Ida Davis[10](Progin)Smith as Ida D.[10]Fitts. He m.8 May 1863(Berlin MA V.R.both"of Clinton") THERESA MARIA HODGES. She b.18 Ap 1841 Moria N.Y.(d.rec.);d.Clint.27 Aug.1917 76-4-9 wid.d/o Jonah & Judith(Bean)Hodges (both b.N.Y.)& sis.of Laura who m.Linus[7]-167 Fitts (JHF).[b.pl.d.rec.Moria N.Y.]

Daniel[8] d.Lowell(V.R.)10 Jly 1902 62y1m. Bur.Mansfield MA.

CHILDREN OF DANIEL[8] & THERESA MARIA (HODGES) FITTS:

i.CARRIE THERESA[9]b.Nashua N.H.23 Fb 1864;Liv.Clinton MA; m.JOHN WOOD. Ch.:[7 b. bef.1897]Dacy[10][d.yg adult];Daniel[10];Cora[10];Alice[10];Elmer[10];Warren[10];Mabel[10];Clara[10].

ii.MINNIE G.[9]b.Je 1867;d.23 Je 1916;m.HERBERT LEANDER WINSLOW (fr Lakeville MA engineer on R.R.). Ch.:Forest[10]d.27 Je 1911 ae 16 accident fr coal barge[was att.Univ.] Minnie[9]& Forest bur.Mansfd. HLW m.again & had ano.son by 2d wife.

474-iii.DACY EDITH[9]b.10 Nov.1879;m.(1)CARL STONE PROGIN;m.(2)EDWARD WALTERS.

PALMER [8] FITTS. Family No. 343.

PALMER[8]-343 FITTS (Silas[7]-166;Ebenezer[6]-67;Benj.[5]-28;Robert[4]-12; Abr[m3]-7 Jr.; Abr[m2]-4;Robert[1]-1) b.18 Fb 1842 (Oxford MA V.R.;JHF).

He m.2 Jly 1864 EMILY L. JEWETT. She b.Sterling MA (fide son's d.rec.)

Ida[10]Smith recalls a Charles Fitts(Clinton MA)who owned a restaurant or diner. Also an Irving Fitts"who was a prison guard somewhere"- a childhood memory of a rugged man who"filled a doorway"& wore a blue uniform. On his d.rec.Irving Lincoln[9]Fitts is a"truck driver". Could he be same man? And who was"Charlie"?

Palmer[8]Fitts of 9 Church St.Barre MA wid. moulder in foundry(last worked 1907) d.14 Jan.1932 lobar pneumonia/chronic heart dis.89y10m26d(liv.Barre 14y).Inform.:Mrs.Irving L. Fitts of 9 Church St. So.Barre MA(V.R.sent).

CHILDREN OF PALMER[8] & EMILY L. (JEWETT) FITTS:

i.WILLIAM L.[9] d.y. (Oxf.Hist.)

ii.IRVING LINCOLN[9]b.Clinton MA c.1877;d.Barre MA 15 Sep.1940 (res.Church St. So.Bar.) single 63-2-5 truck driver (res.22y in Barre). Bur.Woodlawn Cem.Clinton. Inform.:Mrs.Etta M.Buck of So.Barre. [Was he mar.earlier? Note Mrs.ILF of 1932.]

LEONARD [8] FITTS. Family No. 344.

LEONARD[8]-344 FITTS (Charles[7]-169; Caleb[6]-68; Ebenezer[5]-29; Robert[4]-12; Abr[m3]-7 Jr.; Abr[m2]-4;Robert[1]-1) b.10 Sep.1813 (JHF).

He m.10 Sep.1841 JULIA A.HARRINGTON of Dryden N.Y.

There was a Henry Fitts of Moravia N.Y.whose wife Jane(Crimmings) d.15 Sp 1976 89y.

She & Henry ran an ice cream parlor in Moravia. Could he poss. be a desc. of Leonard[8]? There were other N.Y.fams. See also Paschal[8]-306 & other N.Y."strays".

CHILDREN OF LEONARD[8] & JULIA A. (HARRINGTON) FITTS:

i.CHARLES T.[9]b.1 Sep.1842;m.15 Mar.1866 SALOMA CUMMINGS of Milan (JHF).Co.F 76 Inf.must.5 Dec.1861 serv.3y. Disch.for disab. Corp'l.Co.E 179 Inf.must.17 Sep.1864.Wounded shoulder 30 Sep.1864,head 2 Apr.1865.

ii.HENRY W.[9]b.24 Fb 1844;d.in Army Lookout Valley TN 11 Fb 1864(JHF).Hist.Dryden(assent):Serv.Co.I 143 Inf.must.8 Oct.1862.Died of disease Lookout Valley 11 Jan.1863.

iii.ALONZO[9]b.23 Sep.1846.

iv.MARY[9]b.20 Aug.1853.

EDWIN [8] FITTS of Dryden N.Y. Family No. 345.

EDWIN[8]-345 FITTS (Charles[7]-169;Caleb[6]-68;Ebenezer[5]-29;Robert[4]-12;Abr[m3]-7 Jr.;Abr[m2]-4;Robert[1]-1) b.Aug.1816.

He m.MARY E. BERTHRONG of Dryden.[Name spelled Birthrong(JHF)/Bethrong(Corres.) but grave clearly Berthrong].Green Hills Cem.Dryden N.Y. She b.1 Apr.1835 Cazenovia N. Y.;d.Brooklyn N.Y. 26 Je 1886 dau. of Abram(b.1793) & Sophia(b.1802) (Wright)Berthrong. Abram & Sophia m.12 Jan.1824.

Edwin[8] d.6 Mar.1890 ae 74y Green Hills Cem.Dryden.

CHILDREN OF EDWIN[8] & MARY E. (BERTHRONG) FITTS: b.Dryden N.Y.

i.JESSIE[9]b.10 Oct.1856;d.2 Dec.1874 ae 18y (Bur.w/par.).

475-ii.SOPHIA[9]b.15 Apr.1861(JHF);b.6 Nov.1862(Corresp.);m.LOUIS KOSSUTH VAN HORSON.

iii.JOHN[9]b.9 Dec.1863(JHF)[JOHN B.(Corresp.)]m.ADA_____.

476-iv.EDWIN ABRAM[9] b.Aug.1869.

HORACE G. [8] FITTS. Family No. 346.

HORACE G.[8]-346 FITTS (Charles[7]-169;;Caleb[6]-68;Ebenezer[5]-29;Robert[4]-12; Abr[m3]-7 Jr.; Abr[m2]-4;Robert[1]-1) b.24 Mar.1824 (JHF).

Liv.on farm so.of Willow Glen near Dryden N.Y. Both joined Ch.1859 (Horace many yrs an elder & trustee). On Com.which prep.Centen.Hist.of First Presb.Ch.Dryden.

He m.9 May 1849 MARY JANE GRISWOLD. She b.21 Fb 1827;d.17 Dec.1902(Grave) dau. of Charles & Hannah(Tanner)Griswold.

Horace G.[8] d.17 Nov.1913 (Grave Green Hills Cem.Dryden N.Y.)

CHILDREN OF HORACE G.[8] & MARY JANE (GRISWOLD) FITTS:

477-i.FRANCES ADELIA[9]b.11 Jly 1850;m.WM HENRY DRAKE.

478-ii.CHARLES GRISWOLD[9]b.28 Sep.1852

OSMER CLARK [8] FITTS. Family No. 347.

OSMER CLARK[8]-347 FITTS (Levi[7]-172; Nath'l[6]-69; Eben[r5]-29; Robert[4]-12; Abr[m3]-7 Jr.; Abr[m2]-4;Robert[1]-1) b.13 Aug.1830.

Settl.W.Wardsboro VT. Selectman 1860-1,assessor 1862-3,postmaster 1867. Rep.to State Leg. A storekeeper in W.Wardsboro.

He m.4 Je 1864 ABBIE MARIA TWITCHELL fr Newfane VT. She b.11 Oct.1842(d.rec.); d.Brattl.VT(V.R.)4 Fb 1935 92-3-23 dau.of Timothy & Eliza A.(Cushing)Twitchell.

Osmer C.[8]d.W.Wardsboro 23 Oct.1884(V.R.). Bur.W.Wardsboro.

CHILDREN OF OSMER CLARK[8] & ABBIE MARIA (TWITCHELL) FITTS:

i.MARY FRANCES[9]b.7 Apr.1865;d.Brat.29 May 1948 83-1-23. Operated Kindergarten.Unm.

479-ii.CLARKE CUSHING[9] b.W.Wardsboro VT 17 Oct.1870.

iii.FLORENCE ANNIE[9]b.2 Apr.1876;d.14 Sep.1958 Brattl.Unm.Sec.in law off.Bur.W.Wdsb.

ALBERT [8] FITTS of Dummerston VT. Family No. 348.

ALBERT[8]-348 FITTS (Amasa[7]173;Nath'l[6]-69;Eben[r5]-29;Robert[4]-12;Abr[m3]-7 Jr.;Abr[m2]-4; Robert[1]-1) b.Wardsboro VT 16 Aug.1831.

He m.(1)31 Aug.1864 CORINTHA (PETTEE) KILBURN. She b.Newfane VT;d.Dumm. 6 Fb 1868 d/o Silas & Artemisa[Arathinea/Arathusa](____)Pettee. Corintha M.[Cerintha/Cerinda & 1 rec.as Gwintham]m.(1) ____ Kilburn. [2d rec.says Corintha b.Townsend VT]

Albert[8]m.(2)Wardsboro VT 13 Dec.1868 AMANDA BOND (b.c.1849 dau.of Geo.& Lucinda (____)Bond. Name as"Mandana"Pond on sev.ch.'s b.recs. She had been m.(1)13 Mar.1867 to Martin A.Boyle[Bogle?] in Newfane.

Albert[8]d.Dumm.8 Jan.1913 farmer 81-3-12 (VT V.R.)

1st m.date 31 Aug.1864(JHF)but VT V.R.have 1 Sep.1864 in Wardsb.to Cerinda Kilborn. Her d.1868 was at ae.26 of puerperal fever.

CHILDREN OF ALBERT[8] & CORINTHA M. (PETTEE) FITTS:

480-i.EDWARD ALBERT[9]b.29 Aug.1865 [some V.R.as Edwin A.;JHF as Edgar A.]

ALBERT[8]-348 FITTS (Cont'd)

ii.SON[9] Stillborn b./d. 11 Jan.1867 Wardsboro VT (V.R.).

iii.FREDDIE ARTHUR[9]b.Dumm.1 Fb 1868 (V.R.)

CHILDREN OF ALBERT[8] & AMANDA (BOND) FITTS:

iv.ALICE ADELIA[9]b.Dumm.8 Sep.1869 (VT V.R.)

481v.ADIN ELLSWORTH[9]b.Dumm.[V.R.as unnamed son] 15 Dec.1872.

vi.DAU.[9] Stillborn b./d.30 Nov.1874 (V.R.).

vii.WILLIE[9] b.1876(Corresp.);d.Dumm.20 Jan.1895 Bright's dis.(V.R.).

viii.ELLEN AMANDA[9]b.Dumm.16 May 1878;m.Dumm.2 Dec.1898(Rev.Lucian C.Kimball) VERNON CLINTON MANLEY. (VT V.R.)

482-ix.CLARENCE LESLIE[9]b.Dumm.8 Fb 1882(VT V.R.);b.2 Mar.1882(fide d.rec.).

ELMER [8] FITTS. Family No. 349.

ELMER[8]-349 FITTS (Amasa[7]-173;Nath'l[6]-69;Eben[r5]-29;Robert[4]-12;Abr[m3]-7 Jr.; Abr[m2]-4; Robert[1]-1) b.Wardsbor. VT 22 Jly 1838.

He m.29 Jly 1863(JHF);m.Dry Creek CA 26 Jly '63(Corres.)CYNTHIA ANN HAMILTON. She b.MO 24 Mar.1845;d.Santa Cruz CA 6 Aug.1915 dau.of Abraham & Ellen(Berry)Hamilton.Abraham Hamilton b.VA 4 Apr.1803.Ellen Berry b.TN 18 Dec.1803.[Abraham's sis.went to CA w/Donner Party & survived.]

Elmer[8]wounded(leg)Civil War.To CA where met Cynthia. Mov.back East. Relatives liv. DE & went there for a time but too damp & ret'd to VT farm. To Wheatland/Marysville CA(Sacramento Valley)c.1884. Hamilton fam.liv.there & Elmer[8]hoped climate would benefit Jennie who had whooping cough/signs of lung fever. Also easier for his leg wound.

Elmer[8]d.Sacramento CA 29 Nov.1926. Farmer.

CHILDREN OF ELMER[8] & CYNTHIA ANN (HAMILTON) FITTS:

483-i.ANGIE MARIE[9]b.Wardsboro VT 19 Je 1866; m.JUSTIN CLARK READ.

ii.SON[9] Stillborn b./d. 5 Jly 1868 DE.

iii.AMASA E.[9]b.Wardsboro VT 14 Sep.1872;d.Marysville CA 17 Je 1953;m.Erle CA 8 Jan. 1896 JESSIE MAY CANTLIN (d.14 Nov.1950 dau.of D.L.Cantlin). Ch.:Nadine Jessamine[10] b.CA 1899,m.7 Dec.1919 Clarence Elwood Boardman; Ruth May[10]b.CA 1902,m.16 Fb.1922 Francis Carl Hamon.

iv.JENNIE A.[9]b.Wardsb.12 Jly 1874;d.CA consumption 28 Apr.1889. Unm.

v.CORA E.[9]b.So.Wardsb. VT 23 Oct.1881;d.27 May 1962;m.(1)2 Jly 1900 JOHN P.RICH;m. (2)26 Je 1935 CHARLES G.McRAE Sacramento CA. [CORA ELLEN[9]]

484-vi.JOHN CALVIN[9]b.So.Wardsb.VT 30 May 1884.

HENRY N. [8] FITTS of Wardsboro VT. Family No. 350.

HENRY N.[8]-350 FITTS (Ebenezer[7]-174;Nath'l[6]-69;Eben[r5]-29;Robert[4]-12;Abr[m3]-7 Jr.;Abr[m2]-4;Robert[1]-1) b.24 Nov.1828.

Selectman & Representative to State Leg.1862-3.(JHF;Hemenway v.5,pt.2,p.675)

He m.10 May 1849 JANE L. NEWELL. She b.Wards.;d.Wardsb.13 Aug.1909 79-10-25 wid. dau.of Elijah & Jemima(Hammond)Newell(VT V.R.sent). [One corresp.says 3 Aug.1909]

Henry N.[8]d.W.Wardsboro VT 27 Apr.1900 71y farmer(VT V.R.)bur.W.Wardsboro.

CHILDREN OF HENRY N.[8] & JANE L. (NEWELL) FITTS:

i.ELWIN M.[9]b.28 Aug.1852;farmer;d.4 Mar.1938 Wardsb.;m.28 Aug.1877(Rev.W.N.Barber) ALICE L.CARTER. She b.Wilmingt'n VT;d.Wards.16 Fb 1920 59-11-3 d/o Lyman (b.Rockdale MA)& Celia(Wilder)Carter. Ch.:Nellie Edith[10]b.8 Sp 1878,d.Brat.4 Sp 1934 56-11-27 unm. Inform.:Mrs.Rena Fitts Edwards of W.Wardsboro VT(V.R.);Hugh Carter[10] b.11 Dec. 1882,m.4 Apr.1906 Wards.(Rev.Addison J.Martin) Irene Nina Allen.[She b.Wd.10 Oct.1885, d.8 Apr.1953]dau.of Norman & Etta(Temple)Allen(both b.Stratton VT);Rena Alice[10]b.14 Fb 1888,d.1970,m.Wards.12 Fb 1919 Geo.Henry Edwards.[Hugh C.[10]Fitts d.6 Fb 1950 67-1-26]

ii.INF.[9] Stillborn b./d. 1 Dec.1859.

iii.CORA ETTA[9] b.Wardsb.15 Jan.1862;d.10 Fb 1950(V.R.) Wards. 88-0-26 Unm. Retired Sch.teacher.

WOODBURY [8] FITTS. Family No. 351.

WOODBURY[8]-351 FITTS (Eben[r7]-175;Samuel[6]-72;John[5]-32;Samuel[4]-13;Abr[m3]-7 Jr.;Abr[m2]-4;Robert[1]-1) b.18 Oct.1844.

1880 Census(Yarmouth ME)169/206:Woodbury Fitts 35 farmer;Abbie N.37;Fred W.13 at sch.; Milton M. 10 at sch.; Eva M. 8 at sch.; Mary E. 6 at sch.; Lena A. 3.

He (farmer) m.Yarm.ME 7 Dec.1865(V.R.) ABBIE NOYES DAVIS of Freeport d/o Sam'l. She b.18 Sep.1842;d.10 Je 1916.

Woodbury[8]d.18 Apr.1897.

CHILDREN OF WOODBURY[8] & ABBIE NOYES (DAVIS) FITTS:

485-i.FRED WOODBURY[9] b.2 Sep.1866.

486-ii.MILTON MERRILL[9]b.30 Sep.1869.
iii.EVA MARILLA[9]b.Yarm.ME 30 Dec.1871;d.9 Davis St.Mansfield MA 8 Sep.1913 typhoid Unm. 41-8-8 jeweler.(MA V.R.sent) [Inform.:Mary Fitts]
iv.MARY ETTA[9]b.Yarm.23 Je 1874;d.30 Oct.1951.
487-v.LENA ABBIE[9] b.14 Mar.1877;m.WALLACE RICHARD DOYLE.

EBEN E. [8] FITTS of Freeport ME & Conway N.H. **Family No. 352.**

EBEN E.[8]-352 FITTS (Joseph G.[7]-177;Samuel[6]-72;John[5]-32;Samuel[4]-13;Abr[m3]-7 Jr.;Abr[m2]-4;Robert[1]-1) b.Freeport ME 8 Mar.1867 (b.date fr d.rec.).

1900 Census(Conway N.H.)Soundex 2-17-3-62:Eben Fitts b.ME Nov.1865[sic]34;(ch.b.N.H.) Mira M.b.Sp 1890 9;Dora P.b.Nov.1891 8;Abby M.b.Fb 1894 6;Fred L.b.Mar.1896 4;Abby M.Dutch grmo b.MA May 1824 76 + 1 servant & 2 boarders.

By rec.1889,'91,'94 paving cutter;1907 stone cutter;1920 quarry foreman;1947 retired foreman stone quarry.

He m.(1)Conway N.H. 13 Sp 1889 (Rev.J.H.Roberts) EVA M.BURNHAM (b.24 Jan.1874 Conw.;d.consumption 12 Apr.1900 26-2-9)d/o Caleb M.E.(b.Fram'ghm MA carpenter)& Eldora(Dutch)Burnham. Bur.Old Cem.Conway Ctr(N.H.V.R.).

m.(2)Ex.N.H.6 Fb 1907(Rev.S.H.Dana) WINNIFRED (CARLETON) COLE [her 2d mar.div.] ae 36 b.WI d/o James A.(of Walnut KS)& Louise(Hazelton)Carleton. Winnie b.1 Sp '71 div. Eben 26 May 1911 & resumed name of Cole(by whom she had 2 surv.ch.).Belk.Co.6643.

Eben E.[8]m.(3) GRACE CROWLEY. She b.Cambridge MA;d.Milf'd N.H.May 1971 ae 80.

Eben E.[8]d.Goffstown res.Milf.2 Sp 1947 80-5-24. Bur.Milford N.H.(N.H.V.R.)

CHILDREN OF EBEN E.[8] & EVA M. (BURNHAM) FITTS: b.Conway N.H.
i.MIRA M.[9]b.24 Sp 1890.
ii.DORA F.[9] b.4 Nov.1891 (V.R.). (Note Census rding of Dora P.)
iii.ABBIE M.[9] b.12 Fb 1894 (V.R.)
iv.FRED LANGDON[9] b.4 Mar.1896; d.Conw. 30 Je 1920 24-3-26 single machinist res.5d prev.res.Fryeburg ME. Bur.Center Conway (N.H.V.R.).
v.RALPH[9]b.30 Oct.1897;d.Conw.31 Oct.1897 premature (N.H.V.R.).

SARAH TALLMAN [8] (FITTZ) CROW. Family No. 353.

SARAH TALLMAN[8]-353 (FITTZ) CROW (Charles William[7]-178;Ephraim[6]-74;Ephraim[5]-34; Samuel[4]-13;Abraham[3]-7 Jr.;Abr[m2]-4;Robert[1]-1) b.Lamartine AR. 2 Mar.1853.

She m.DONALD McDUFFY CROW. He b.Darlington Dist.SC 25 Mar.1839;d.Natchitoches LA 8 Nov.1911 s/o John & Molsey(Wright)Crow. Bur.Mt.Zion Cem. Montgomery LA.

Sarah[8]d.Natch.Nov.1897. Bur.Mt.Zion Mont.LA.

CHILDREN OF DONALD McDUFFY & SARAH TALLMAN[8] (FITTZ) CROW:
i.ELLA WRIGHT[9]CROW b.Bienville Par.LA 5 Oct.1873;d.1932(Bur.Oakdale LA);m.18 Oct. 1893 JAMES RICHARD JONES.
ii.HENRY FITTZ[9]CROW b.Bienv.Par.LA 11 Nov.1875;d.Natch.24 Oct.1945;m.Natch.22 Jan. 1901 MINA LOUISA SOMPAYRAC. She b.Natch.10 May 1882;d.16 Nov.1941 d/o James Albert & Amelia Tennessee(Dunckelman)Sompayrac. Ch.(b.Natch.): Velma Louise[10]b.28 Oct. 1901,m.7 Dec.1919 Andrew Jackson Hargis[2 sons/1 dau.];James MacHenry[10]b.8 Apr.1904, m.22 Mar.1942 Frances Monique Coleman[1 dau.];Amelia Tennessee[10]b.22 Oct.1908,m.3 Je 1932 Milo B.Castle[No ch.].
iii.DONALD McDUFFY[9]CROW JR.b.Bienv.Par.LA 12 Oct.1877;d.6 Sp 1899. Unm.Mt.Zion.
iv.MARY AUGUSTA[9]CROW b.Bien.Par.LA 28 Jan.1879;d.11 May 1959;m.29 Nov.1903 CHARLES JETER QUINN (b.Grant Par.LA 31 Jly 1873;d.Natch.23 Nov.1940)s/o Dan'l S.& Martha White Phillips Quinn. Dau.: Clara Ruth[10] b.26 Jan.1906; m.6 Aug.1928 Monnie T. Cheves. No ch.
v.RAY ATHERTON[9]CROW b.Lake Village LA 12 Dec.1882; d.1921; Bur.Shreveport LA; m. LIZZIE MAY RANDOLL. No ch.
vi.SALLIE T.[9]CROW b.Lk Vill.5 Fb 1881[sic sent listed aft.Ray];d.7 Fb 1956;Bur.Shrev.LA; m.IRA DAVIS. No ch.
vii.BESSIE OCTAVIA[9]CROW b.Atlanta LA 15 Dec.1887;d.10 Je 1793[SIC][Body donated to science];m.ED LEACH.
viii.LEWIS AUBREY[9]CROW b.Atl.LA 24 Je 1889;m.1953 BESS DAVIS. 1 dau.

GEORGE WASHINGTON [8] FITTS of Vinland & Lawrence KS. **Family No. 354.**

GEORGE WASHINGTON[8]-354 FITTS (Daniel[7]-179; Richard[6]-75; Daniel[5]-37; Richard[4]-17; Richard[3]-9;Abr[m2]-4;Robert[1]-1) b.21 Apr.1815 (prob.in Sandown NH tho rec'd Salisb.)(V.R.)

1860 Cens.(Douglas Co.Palmyra Twp KS)[This is loc.of Vinld which is prob.unincorp.]: Jacob[sic sent]Fitts 43 farmer b.N.H.;Hellin 30 b.Irel.;Geo.17 b.MA;Arthur 14 b.MA;Alodo-

ra 9 b.MA;Emma 8 b.MA;Mary 1 b.KS Terr.

1865 Cens.(Lawrence KS):George W.Fitz 50 farmer b.N.H.(to KS fr MA);Ellen 36 b.Irel.(to KS fr MA);George F.21 b.MA;Arthur 20 b.MA;Ella D.11 b.MA;Emma 10 b.MA;Mary A. 6 b.KS;Elmira 1 b.KS.

1875 Cens.(Palmyra Twp.KS):George W.Fitz 60 farmer b.N.H.(fr MA);Ellen b.Irel.nurse 45;Ella 21 b.MA;Emma 20 b.MA;Mary A.16 b.KS;Elmira 11 stud.b.KS;Laura 9 b.KS.

1885 Cens.(Palmyra Twp.KS):George W.Fitz 70 b.N.H.(fr MA);Ellen 56 b.Ireld;Elmira 21 b.KS;Laura 19 b.KS;Mary 26 b.KS;Emma 30 b.MA.

Hist.Salisb.N.H.:"by trade..a miller and dealt in grain..Cambridge MA" 5 ch.by 1st wife 3 of whom d. & 5 ch.by 2d wife..

"Geo.W.Fitz of Cambridgeport MA..in 1st party of emigrants who came to Lawrence KS under auspices of..Emigrant Aid Soc.Mar.13 1855 Dr.Robinson conducting agent."(The Pioneer v.4,no.4).

1902 & 1921 Atlas Douglas Co.KS(p.14/26)Palmyra Twp:Geo.F.Fitz SW ¼ Sec.17,R 20 E T13S. [Ano.acct.says GTF went to KS 1859 but ch.were b.KS 1856+]

He(as Fitz in Camb.V.R.) m.(1)1 May 1842 Cambridge MA(V.R.) SARAH A.THOMPSON. She d.22 Apr.1851(Hist.Salisb.N.H.p.576).

He m.(2) ELLEN MALONE. She b.Ireland c.1829-30. Liv.1885.

George W.[8]d. Vinland KS 25 Sep.1885 (Greeley Gen.) Will 12 Jan.1881 rec'd 14 Nov.'85 (v.8,no.2 of The Pioneer)..Will made in Palmyra Twp. [Corresp.says Geo.W.[8] & Ellen bur. Stony Point Cem. as are Geo.T.[9] & some others in fam.] This fam.came to spell Fitz.

CHILDREN OF GEORGE WASHINGTON[8] & SARAH A. (THOMPSON) FITTS/FITZ:

488-i.GEORGE THOMPSON[9] b.Cambridge MA 18 Fb 1843.

ii.ARTHUR D.[9]b.Cambridge MA(V.R.) 24 May 1845;m.MAGGIE LOVELACE. Liv.Lawrence KS. Ch.:Alfred[10];Harriet E.[10][Memb.United Meth.Ch.Lawr.KS 1893-8];Alice M.[10];Edith M.[10];Arthur J.[10];Ida W.[10]

iii.ALFRED[9]b.Cambr.MA(V.R.) 11 Mar.1847. Prob.d.y.

iv.ELLA DORA[9]b.Cambr.MA(V.R.) 20 Mar.1849. d.y.

v.DAU.[9] b.c.1851. d.y.

CHILDREN OF GEORGE WASHINGTON[8] & ELLEN (MALONE) FITTS/FITZ:

vi.SARAH ELLA DORA[9]b.Cambr.MA 12 Sp 1853;m.JEFFERSON W.RHODES. Ch.:John F.[10]b.1884; George K.[10] b.1889.

vii.EMMA GERTRUDE[9]b.Cambr.MA 19 Oct.1854.

viii.SON[9]b./d. Vinland KS 1856.

ix.MARY ANN[9]b. Vinland KS 25 Dec.1858;m.GEORGE C.GUSMORE. Res.Oakland CA.

x.SON[9]b./d. Vinland KS 1860.

xi.DAU.[9]b./d. Vinland KS 1862.

xii.ALMIRA BERTHA[9] b. Vinld KS 9 Dec.1863.

xiii.LAURA ALICE[9]b. Vinld KS 27 Mar.1866; m.ERNEST ROE. [A dau.is bur.Stony Pt.]

CYRUS[8] FITZ of Webster N.H. Family No. 355.

CYRUS[8]-355 FITZ (Daniel[7]-179;Richard[6]-75;Daniel[5]-37;Richard[4]-17;Richard[3]-9;Abraham[2]-4;Robert[1]-1) b.16 Sep.1818 (N.H.V.R.). Salisbury N.H.(fide V.R.)

1900 Soundex Webster NH 12-178-5-47:Elizabeth B.Fitz b.N.H.Aug.1820 ae 79 mo/law of Wm R.Harper.

N.H.V.R.1845,'47,'49,'61,'63,'64,'73 spell Fitts[undated 8th ch.spelled Fitz]. Camb.MA V.R.'45("Henry")spell Fitz. Note that his bro.Geo.W.[8]-354 in Camb.V.R.as"Fitz". 1889,1903 N.H.V.R.use Fitz. Sons CHF/ACF use Fitz.

Ensign Boscawen N.H. Inf.Militia 1837 & later Captain.

Joined Meth.Epis.Ch.1847 & held Ch.offices 1875+.

In Cambr. MA 1844-46 working as a miller. Back to Webster 1846 & miller there 2 yrs. Then mov.to Little's Hill & had a large farm.

He m.6 Jly 1843(Rev.Edw.Buxtin of Boscawen) ELIZABETH BEAN COURSER [Corser in mar.rec.only]. She b.Bosc.8 Aug.1820; d.Webs.19 Mar.1903 82-7-11 Bur.West Cem.Webs. dau.of Amos & Elizabeth(Bean)Courser. Merr.Co.Prob.#18959 d.testate.Thos.J.Courser of Warner ex'r 24 Mar.1903.

In 1900/1910 Chas.H.[9]Fitz was liv.w/bro-in-law James Snyder in Webster.

Cyrus[8]d.Webster N.H.17 May 1889 ae 70-8-1 bronchopneumonia(V.R.)

CHILDREN OF CYRUS[8] & ELIZABETH BEAN (COURSER) FITTS/FITZ:

i.CHARLES HENRY[9]b.Cambridge MA(Cambridgeport)[also rec.Bosc.N.H.]25 Je 1845; d.31 Mar.1913 67-9-6 farmer Bur.Old Meet.Ho.Cem.Web.;m.Concord N.H.20 Jan.1874(Rev.S.P. Heath) SARAH E.BOSWORTH (b.Lebanon N.H.ae 28 d/o Alvah) who d.(ELLEN S.)Web. 17

Je 1899 55-6-26 fibromyoma d/o Alvah & Martha(White)Bosworth. Ch.:Dau.[10] Stillb. b./d. Webster N.H. 28 Mar.1878.
ii.AMOS COURSER[9]b.Bosc.N.H.26 Dec.1847;m.Franklin N.H.26 Dec.1876(G.A.McLaughlin J.P.) INDA L.GORDON (b.Enfield N.H.ae25). Amos C.[9]"clerk"1876 mov.to Worcester MA.
iii.CYRUS[9]b.Bosc.30 Je 1849;d.Web.Unm.4 Je 1873 ae 23y(N.H.V.R.)consumption.
iv.MARY ELIZABETH[9]b.Webs.3 Jly 1852(Corresp.);d.Web.13 Aug.1915;m.JAMES MERRILL SNYDER (b.Canterbury N.H.27 Jan.1844).Liv.Web.[1910 Cens.Web.N.H.a son/dau.in law & 2 grch.liv.w/them(also bro.law CHF)]. Ch.: Nellie A.[10] b.30 Mar.1877, d.Sp 1959,m._____ Chase[At least 1 dau.Susan who m.Gardiner Greene Jr.]; Son[10]b.1889; m._____.
v.ABBIE R.[9]b.Web.3 Sp 1854;m.WM ROBERT HARPER. Ch.:Robert C.[10]b.27 Oct.1893.
vi.HATTIE B.[9]b.Web.2 Jly 1858;d.Web.22 Fb 1864 ae 5y(N.H.V.R.)croup/congestion lungs.
vii.NELLIE PERKINS[9]b.Web.4 Mar.1861(V.R.);d.6 Je 1863 ae 2y croup/congestion lungs.
viii.EMMA PERKINS[9] b.Web. 28 Je 1866(Corresp.); b.Apr.[no yr.]"8th ch"(N.H.V.R.);m.ALBERT F. HARDY.
Note:Hist.Salisbury N.H. [has errors] says Cyrus[8]m.3 Jly 1843 but N.H.V.R.say 6 Jly 1843. Greeley Gen.says Cyrus[9]d.6 Je 1873;Nellie b.4 Mar.1860;Elizabeth Corser b.8 Aug.1818; Hattie B.d.24 Je 1863;Nellie P.d.23 Fb 1863.

NATHAN EVERETT [8] FITTS. Family No. 356.

NATHAN EVERETT[8]-356 FITTS (Abel[7]-181;;Richard[6]-75;Daniel[5]-37;Richard[4]-17;Richard[3]-9;Abraham[2]-4;Robert[1]-1) b.Charlestown MA 24 Fb 1830. [Cambridge MA V.R. G.R.3]
Liv.Somerville & MA V.R.spell name usually as Fitz for this fam. tho some as Fitts.
He m.Somerv.23 Jly 1857(Greeley Gen.) HARRIET A. MAGOON (b.Medf'd MA 28 Aprl 1837[G.R.3](Camb.V.R.) d/o John C.& Sarah A.(Adams)Magoon.)
Nathan Everett[8]Fitz d.Somerv.1 May 1913 res.335 Broadway 83-2-7 Bur.Mt.Auburn.
CHILDREN OF NATHAN EVERETT[8] & HARRIET A. (MAGOON) FITTS/FITZ:
489-i.FREDERICK C.[9]b.29 Dec.1861.
ii.CORA L.[9]b.19 Oct.1863;m.ROLLA J.BUTNAM. Ch.:Helen M.[10]b.Somerv.28 Apr.1892.
iii.HATTIE G.[9]b.21 Dec.1865;m.HERBERT W.DOTEN.
iv.CHARLES E.[9]b.19 Mar.1868. Of 43 Thurston St.Somerville MA in 1913 at fa's d.
v.MABEL A.[9]b.15 Aug.1875.

GEORGE HAMMOND [8] FITTS. Family No. 357.

GEORGE HAMMOND[8]-357 FITTS (Abel[7]-181;Richard[6]-75;Daniel[5]-37;Richard[4]-17;Richard[3]-9;Abr[m2]-4;Robert[1]-1) b.Charlestown MA 24 May 1833 (V.R.[G.R.3])
He m. REBECCA S. MOULTON. She b.Freedom N.H.18 Jan.1828[G.R.3]; d.29 Oct.1916 wid.88-9-11[d.30 Oct.1916 Probate]dau.of James & Harriet(Stuart)Moulton.
Belknap Co.N.H.Prob.#6645:Ralph M.Smith of Somerv.ad'r Rebecca S.Fitz of Somerv. .. bonded 3 Fb 1917..Will dau.Alice R.Kendall of Somerville MA $1500..;Arthur I.Kendall gr son of Chicago IL[1/3 res.];Richard F.Kendall of Medf.grson[1/3 res.];& 1/3 res.in trust to care for grdau.Rebecca A.Marsh..any res.aft.RAM's d.for support of Lawrence K.Gray s/o sd RAM until 25y then give to LKG. Alice ex'x 25 Sp 1916.Prov.20 Nov.1916. Alice d. & R.M.Smith asked to ad'r w/sign.of RAM/RFK/AIK...
CHILD OF GEORGE HAMMOND[8] & REBECCA S. (MOULTON) FITTS:
i.ALICE R.[9] d.9 Dec.1916;m.6 Apr.1875 ISAAC BROOKS KENDALL. He b.Charlestown MA 4 Je 1835; d.26 Nov.1907 s/o Isaac & Nancy (Bradford) Kendall. [Nancy of Mayflower ancestry.]Ch.:Arthur I.[10]b.7 May 1877,m.Gertrude M.Woods(Ch.:Gertrude Alice[11]b.11 Oct. 1905)[Arthur grad.MIT 1900 & Johns Hopkins 1904.Bacteriologist on sugar plantation LA & later emp.in chrg.of U.S.laboratories in Panama. Of Chicago 1916];Rebecca A.[10]b.9 Apr. 1880,m.31 Oct.1906 Geo.A.Gray of Blue Hill ME,m.(2)____Marsh.[Ch.:Lawrence K.[11]Gray]; Richard F.[10]b.2 Je 1894[of Medford MA 1916].

ABEL [8] FITTS of Sandown N.H. & Haverhill MA. Family No. 358.

ABEL[8]-358 FITTS (Nath'l[7]-183;Richard[6]-75;Daniel[5]-37;Richard[4]-17;Richard[3]-9; Abraham[2]-4;Robert[1]-1) b.Sandown N.H. 5 Mar.1834 (N.H.V.R.;JHF).
Rock.Co.N.H.Deeds v.417/350:We Abel Fitts of Sandown & Susan E.Fitts wife.For[$200] pd by Franklin Fitts of Sand.sell..tract beg.at stake at NW cor of sd ld on highway lding fr John Sanborn's ho.to Chestnut Hill by ld of Wm French thence run.Ely by sd Frenches ld to ld of Leonard L.Hook thence Sly by ld of sd Hook to stake thence Wly by ld of sd Hook,Geo.Goodwin & Sam'l Goodwin to highway thence Nly by highway to bds first ment. w/bldgs.thereon[c.55A] 8 Je 1867 in pres.of Henry A.Mayo & Wm French. Rec'd 22 Je '67 Mort.Deed & discharged 27 Oct.1873.
He m.Kingston N.H.(V.R.) 1 May 1861(Rev.Wm Hewes,M.E.Pastor) EMILY S.FULLER (b. Fremont;d.[SUSAN E.]Somerv.MA (res. Haverhill MA)14 Dec.1899 59y4d dau.of Worthen

Joshua George[8]-360 Fitts

Nancy Victoria(Avery)Fitts

Lelia May[9] & Maud Alice[9] Fitts

Luke[7]-135 Fitts

& Mary(Sawyer)Fuller.[MA V.R.492/490 & 493/616]). Abel[8]evidently was liv.when she d.
CHILDREN OF ABEL[8] & SUSAN EMILY [EMILY SUSAN](FULLER) FITTS:
i.CHARLES ABEL[9]b.2 Apr.1863;d.Dec.1863 [Dates fr Greeley Gen.] Name(JHF).
ii.CHARLES A.[9]b.Sand.N.H.7 Dec.1865[2d ch."Charles"V.R.];d.Tewkesbury MA (res.Haverhill wid.teamster)"Charles A."6 Jly 1938 72y Bur.Walnut Av.Hav.;m.BLANCHE CARLIN.
iii.MAY LIZZIE[9] b.Sand. 20 Jan.1868; m.GARDNER E.DOWNES. Ch.:Wm E.[10]b.Oct.1890; Edwin G.[10] d.y.
iv.SARAH[9]b.Sand.17 Je 1870(V.R.);m.ALFRED L.WRIGHT. ["Sadie E."in Greeley]
v.FRED WALTER[9]b.Sand.11 May 1874 5th ch.(N.H.V.R.)
vi.MABEL GERTRUDE[9]b.Sand.3 Aug.1876[also"5th ch."](N.H.V.R.).
vii.ALICE MAUD[9]b.Sand.13 Je 1882 7th ch.(V.R.);d.1 Nov.1886 4y4m19d(MA V.R.);[Greeley:"Alice Maude"b.8 Je 1882;d.4 Nov.1886]
viii.WILLIE EVERETT[9]b.Haverh.MA;d.14 Oct.1886 6y8m14d (MA V.R.).

FRANKLIN [8] FITTS of Danville N.H. **Family No. 359.**

FRANKLIN[8]-359 FITTS (Nath'l[7]-183;Richard[6]-75;Daniel[5]-37;Richard[4]-17;Richard[3]-9;Abr[m]2-4;Robert[1]-1) b.Sandown N.H. 26 Fb 1836 (N.H.V.R.;JHF).

1880 Census(Danv.N.H.): Franklin Fitts 44; Sarah J. 40; Addie M. 19; Earl O. 10; Annie L. 8; Carrie J. 5; Hattie L. 3.

1900 Cens.Soundex(Hampstead N.H.)13-180-11-91:Franklin Fitts b.Fb 1836 ae 64 servant of Joseph G.Norman. [Sarah had d. In 1900 Annie L.was boarder w/Walter P.Carter fam. in Danv. Daniel H. ae 18 was boarding w/bro.law Wilbur H.Collins & Earl O.w/Norman fam.]

He m.Kingston N.H.(V.R.)26 Nov.1857 ABBY SAWYER ["Abbie"(JHF;Greel.)]b.Sand'n 27 Nov.1838;d.Sand.(res.Danv.)10 Oct.1864 dau.of Eben & Mary(Jack)Sawyer. Bur.Sandown.

He m.(2)22 May 1869(Rev.Solomon Bixby)Kingston SARAH TABOR. She b.Hampst'd ae 28;d.Danv.[name TAYLOR on d.rec.]19 Aug.1891 50-2-10 Bur.So.Danv.dau.of Eben(b.Derry N.H.5 Jly 1803)& Sarah(Jack)Tabor.

Franklin[8]d.Danv.12 May 1914 78-2-16(V.R.) Bur.Cent.Cem.Danv.

CHILD OF FRANKLIN[8] & ABBY (SAWYER) FITTS:
i.ADDIE MAY[9] b.Sandown N.H. 3 Aug.1860 (V.R.;JHF) [Greeley says 13 Aug.]
CHILDREN OF FRANKLIN[8] & SARAH J. (TABOR) FITTS:
490-ii.EARL OTTO[9]b.Danville N.H. 29 Je 1869 (b.rec.N.H.V.R.).[b.30 Je fide d.rec.]
iii.ANNIE L.[9]b.Aug.1871(1900 Census).Prob.the Annie L.Fitts of Danv. who(1896)changed her name from Annie L.DARBE.(Rock.Co.N.H.Probate)
iv.CARRIE JOSEPHINE[9]b.c.1875.
v.HATTIE L.[9] b.c.1877;m.WILBUR H. COLLINS of Danville N.H.
vi.DANIEL H.[9]b.Danv.Mar.1882(1900 Census);d.Haverh.MA 10 Mar.1948 65-11-21 shoecutter Bur.Danv.;m.BESSIE WILLIAMS (ae 60 in 1948).
Note:In 1910 Franklin[8]was liv.in ho.of Wilbur H.(41)& Hattie L.(38)Collins.(Danville)

JOSHUA GEORGE [8] FITTS. Family No. 360.

JOSHUA GEORGE[8]-360 FITTS (Currier[7]-188;Abel[6]-78;Daniel[5]-37;Richard[4]-17;Richard[3]-9;Abraham[2]-4;Robert[1]-1) b.Corinth VT 8 Je 1837 (VT V.R.;JHF).

He m.11 Je 1863 Orange VT(V.R.sent);m.16 Je 1863(JHF;Corresp.) NANCY VICTORIA AVERY. She b.11 Apr.1841;d.16 Oct.1897 55-6-5 inflamation of stomach/liver(V.R.)dau.of Nathaniel & Emeline(Richardson)Avery.[V.R.sent].[b.Corinth 8 Jly 1842;d.Versh.16 Dec.'94 fide ano.corresp.]. Victoria bur.Meadow Meet.Ho.Cem.Corinth.

Joshua Geo.[8]d.Thetford VT 16 Mar.1915 77-9-8 farmer (VT V.R.).

CHILDREN OF JOSHUA GEORGE[8] & NANCY VICTORIA (AVERY) FITTS:
i.LELIA MAY[9]b.Cor.15 May 1867(Bur.W.Cor.);m.WM W.KENNISTON (b.Washington ME 18 Oct.1862;d.6 Dec.1902 Bur.W.Cor.Upp.Cem.farmer). Ch.:Scott Ralph[10]b.Versh.3 Jan.1889, m.(1)Hazel Epply(b.York PA).[Ch.:Harry Wm[11]b.5 May 1913;Kenneth Scott[11]b.Sprgfd VT 1 Dec.1916].Scott R.[10]m.(2)Jessie Manley.
491-ii.MAUD ALICE[9]b.Vershire VT 27 Je 1871;m.JOSEPH CLINTON CARLETON.
iii.ULDENE[9] b.Vershire VT 28 Aug.1893.
iv.GEORGE HIRAM[9]b.Vershire VT 17 May 1895.

ABEL C. [8] FITTS of Corinth & W.Fairlee VT. **Family No. 361.**

ABEL C.[8]-361 FITTS (Currier[7]-188;Abel[6]-78;Daniel[5]-37;Richard[4]-17;Richard[3]-9;Abr[m]2-4;Robert[1]-1) b.Corinth VT 14 Aug.1839 (V.R.);b.4 Aug.1839 (JHF).

1900 Cens.(Lebanon N.H.)Soundex 6-63-20-5:Julia Fitts b.N.H.1847 ae 53 maid of Jason Densmore. [Could this be widow Julia?]

Abel C.[8]m.27 Fb 1866 JULIA ANN COOK (COOKE).b.Cor.1 Jly 1845(Corresp.);d.78y 23

May 1923 Concord N.H.Bur.Corinth VT Cor.Cem.d/o Chas.O.& Lura A.(Lurean/Lucy Ann) (Tucker)Cooke. [Prev.res."London"N.H.(Lebanon?)] Note"b.1847"fide 1900 Census.

Merr.Co.N.H.Prob.33418:Julia A.Fitts of Conc.$1 Verne Edward Roberts(of age,address unknown)son of my dau.Anna M.Roberts dec'd;to Ernest Fitts,Eva Fitts,George Fitts,Mary Fitts[d.by time of grmo's d.] & Lilian Fitts[Lillian Frances Fitts signed acct'g](15 in 1923) ch.of my son Charles C.Fitts dec'd $1 ea. (All other grch.of age & of Salisbury.)..to son Geo.Frank Fitts of Conc. farm .. c.2m fr vill.of W.Fairlee VT in case I do not dispose of same bef.my d. Rest to son Geo.Frank Fitts & he ex'r 27 Mar.1917.Proved 28 May 1923.

Abel C.[8]farmer d.W.Fairlee VT 25 Jly 1884. Bur.Corinth Cor.Cem. Corinth VT.

CHILDREN OF ABEL C.[8] & JULIA ANN (COOK) FITTS:

492-i.CHARLES CURRIER[9]b.Versh.VT[b.rec.Cor.]18 Jly 1869(V.R.)[d.rec.uses 18 Jly 1870].

ii.ANNA JEMIMA[9]b.W.Fairlee VT 2 May 1879 (VT V.R.sent);m.____ ROBERTS. Ch.:Verne Edward[10].

iii.GEORGE FRANK[9][also as Frank Geo.]b.Cor.14 Sp 1874;d.2 Je 1948. Merr.Co.Prob.GFF of Conc.testate #46169 d.3 Je 1948. Ex'r Adna B.Pike of Laconia. All to Adna B.Pike(63) & Della B.Ordway(71)both of Conc.equally[No relation].

JOHN WESLEY [8] FITTS. Family No. 362.

JOHN WESLEY[8]-362 FITTS (Currier[7]-188; Abel[6]-78; Daniel[5]-37; Richard[4]-17; Richard[3]-9; Abr[m2]-4;Robert[1]-1) b.Corinth VT 11 Fb 1845 (VT V.R.sent); b.11 Jan.1845 (JHF).

JHF uses:John W.M.Fitts. He liv.Corinth VT. Farmer.

He m.Cor.28 Aug.1866 LUCIA MEHITABLE MERRILL. She b.13 May 1849;d.23 Dec.1924 dau.of Calvin & Hannah(Thurston)Merrill.(Thurston Gen.). Lucia m.(2)31 Mar.1901 Corinth (Rev.B.B.Scribner) Joseph H.Eastman (VT V.R.sent).

John W.[8]d.Corinth 21 May 1898 53-4-10 (VT V.R.). He & Lucia bur.Cor'th Cor.Cem.

CHILDREN OF JOHN WESLEY[8] & LUCIA MEHITABLE (MERRILL) FITTS: b.Corinth VT.

493-i.ANGIE JULIA[9]b.Corinth VT 17 Fb 1868(V.R.);m.(1)ALBERT DAY;m.(2)A.A.COMSTOCK.

494-ii.WILLIAM EDWARD[9]b.Cor.1 Oct.1871(b.rec.V.R.sent)[d.rec.sent uses 1 Nov.1870-error]

iii.NINA L.[9]b.19 Aug.1874;d.Corinth 23 May 1888 13-9-4 heart dis.(VT V.R.).

495-iv.CARL WESLEY[9]b.27 Oct.1887(b.rec.V.R.)[d.rec.uses 27 Je 1889-error].

CORA LILLIAN [8] (FITTS) TULLAR. Family No. 363.

CORA LILLIAN[8]-363 (FITTS) TULLAR (Currier[7]-188; Abel[6]-78; Daniel[5]-37; Richard[4]-17; Richard[3]-9;Abr[m2]-4;Robert[1]-1) b.Corinth VT 24 May 1856 (V.R.;JHF).

She m.30 Ap 1879 GEORGE ALBERT TULLAR (b.Vershire 7 Mar.1857;d.Cor.8 Dec.1925 Bur.Cor.Ctr Cem.s/o Rogers Harrison & Emily(Prescott)Tullar.[Emily m.(1)___Dearborn.]

Cora L.[8]d.Cor.VT 31 Jly 1940(Bur.Cor.Ctr Cem.)

CHILDREN OF GEORGE ALBERT & CORA LILLIAN[8] (FITTS) TULLAR: b.Corinth VT.

i.MARY ALICE[9]TULLAR b.2 Mar.1880;d.Manch.N.H.8 Jan.1968;m.26 Sp 1925 Wells R.VT RAYMOND BURT CORRON(b.Bakersf'd VT 1 Ag 1878;d.Bradf'd VT 2 Nov.1958 s/o Henry & Pauline(Playful)Corron. Adopt.Son:Glenn Erwin[10](7 Ap 1938-28 Jl 1966 Unm.).[Much info.on Currier[7]Fitts'lines came fr notebk records of Mary A.(Tullar)Corron.].

496-ii.LOUISE CORA[9] TULLAR b.1 Oct.1881; m.FRANK PARK McLURE.

iii.HERBERT GEORGE[9] TULLAR b.18 Ap 1884;d.Hanover N.H.(res.Wls R.VT)6 May 1947; Bur.Wls R.;m.Boltonville VT(Rev.J.Little)29 Je 1916 IRMA GRATIA AITKEN(b.Wls R.24 Jl 1892;d.Wdsv'le N.H.27 Oct.1973 d/o Andrew & Nellie(Hancock)Aitken.

497-iv.AGNES EMILY[9]TULLAR b.18 Je 1886; m.ERDIX HENRY HASTINGS.

498-v.CHARLES ERNEST[9]TULLAR b.4 Apr.1888.

499vi.ARTHUR FREEMAN[9]TULLAR b.8 Oct.1890.

MARY JANE [8] (FITTS) DURKEE. Family No. 364.

MARY JANE[8]-364 (FITTS) DURKEE (Daniel[7]-189;Abel[6]-78;Daniel[5]-37;Richard[4]-17;Richd[3]-9; Abr[m2]-4;Robert[1]-1) b.Washington VT 23 Aug.1840 (VT V.R.sent).

She m.Williamstown VT 2 Mar.1862(V.R.sent) GILES B.DURKEE. (JHF uses Giles R.) He d.2 Fb 1900. Mary J.[8]d.14 Dec.1915 (fide sis's sampler). Bur.Barre VT.

CHILDREN OF GILES R.[B?] & MARY JANE[8] (FITTS) DURKEE: b.Barre VT.

i.NELLIE[9]DURKEE d.7 Nv 1956;m.JOHN CALLAGHAN. Ch.:Beatrice[10]m.Robert McLean.

500-ii.ALMYRA LUCINDA[9]DURKEE b.30 Sp 1866; m.JAMES O. AHERN.

iii.BERT[9]DURKEE b.6 Nov.1869.

JULIA ANN [8] (FITTS) HEATH. Family No. 365.

JULIA ANN[8]-365 (FITTS) HEATH (Daniel[7]-189;Abel[6]-78;Daniel[5]-37;Richard[4]-17;Richard[3]-9;Abr[m2]-4;Robert[1]-1) b.Washington VT 15 May 1842 (VT V.R.;JHF).

On Julia's old sampler besides Fitts'names appear:Fred A.Moulton May 21 1878-Mar.28 1970 & Willie S.Moulton (May 16 1881-Aug.9 1881).

She m.Wash.VT 30 Apr.1865 CHARLES W.HEATH (b.5 Apr.1843;d.4 Mar.1909).
Julia[8]d. 1 Sp 1924.

CHILDREN OF CHARLES W. & JULIA ANN[8] (FITTS) HEATH:

i.LESTER W.[9]HEATH b.13 Mar.1871;d.25 Oct.1919;m.26 Nov.1896 _____ _____.
ii.NETTIE A.[9]HEATH b.24 Jly 1873;d.7 Nov.1947;m.15 May 1896 JOHN DODGE. Ch.:Wallace[10](of Sprgfd VT m.Marion H.___ 2 daus.& son Heath. Wallace was mgr Fellows Gear Mach.Co.); Vivian[10] m.Glenn Richard Ross.
iii.ANNIE J.[9]HEATH b.13 Jan.1875;d.9 May 1882.
iv.BERTHA J.[9]HEATH b.29 Jly 1884;d.25 Nov.1885.

JAMES MONROE [8] FITTS. Family No. 366.

JAMES MONROE[8]-366 FITTS (Daniel[7]-189;Abel[6]-78;Daniel[5]-37; Richard[4]-17; Richard[3]-9; Abr[m2]-4;Robert[1]-1) b.Washington VT 5 Mar.1847 (VT V.R.;JHF).

He m.22 May 1877 GRACE JANE PLACE. She b.Boston;d.Brookline(res.Wash.St.)29 Sep. 1936 79y d/o Moses(b.Boston)& _____(___)(b.Canada)Place.Inform.Joseph M.Fitts(11 Wash. St.Brookline son).

James M.[8]d.Mass.Mem.Hosp.art.scler./fract.femur 18 Fb 1934 86-11-13 (res.16 High St. Brkline)accountant in office last wked 1930. Inform.F.Fitts Brkline. Bur.Mt.Hope Cem.

CHILDREN OF JAMES MONROE[8] & GRACE JANE (PLACE) FITTS:

i.JOSEPH M.[9] [Could his wife be"F.Fitts of 1934 V.R.?]
ii.DAU.[9] m.___ BLIELER. Ch.:Mildred[10]; Grace[10].
iii.GILBERT L.[9]b.Boston;d.Boston(306 Dudley St.)16 Dec.1887 ae 4m (V.R.).
iv.WILLIAM H.[9]d.ae 30 Holy Ghost Hosp.Cambridge 11 Oct.1918(res.Spgfd MA)div. [wife was Ethel].Inform.:Mrs.Grace Fitts Boston(MA V.R.). Prob.same son that cousins recall as HOMER. [They rem.only 2 sons Joseph & Homer & dau.who m.Blieler.]

HOMER [8] FITTS of Barre VT. Family No. 367.

HOMER[8]-367 FITTS (Daniel[7]-189;Abel[6]-78;Daniel[5]-37;Richard[4]-17; Richard[3]-9; Abr[m2]-4; Robert[1]-1) b.Washington VT 19 Aug.1859 (VT V.R.;JHF).

Four days bef.his mar.Homer[8]in partnership w/John Morrison beg.a retail store in Barre. In 1889 he bot Morrison out & it became The Homer Fitts Co.Inc. It has been ever since a thriving fam.bus.having completed 100 yrs.of service Jan.9 1986. (159 No.Main St.)

He m.Barre (Rev.J.Frank Rhoades)13 Jan.1886 CARRIE J WATERS (VT V.R.sent). She b. Barre 8 Ag 1863;d.24 Jly 1945 82-3-16 dau.of Fred(23 Jly 1836-27 Je 1915)& Fannie(Bartlett)(14 Jly 1837-16 Ag 1866)Waters. Fred & Fannie had son Fred L.(12 Jan.1865-14 Mar. 1865).Fred & Fannie m.27 Nov.1861. He m.(2)18 Nov.1869 Emily Jeffords(30 Mar.1843-12 Aug.1919) & Carrie was brought up my her stepmo.Emily.

Homer[8]d.Barre 24 Aug.1917 58y5d (VT V.R.sent).

CHILDREN OF HOMER[8] & CARRIE J. (WATERS) FITTS: b.Barre VT.

i.ESTHER RUBY[9]b.30 May 1887;d.1 Jan.1967;Bur.Elmwood Cem.;m.15 Sep.1920 JOSEPH BERNARD DeHUY. Div.& she resumed name Fitts. Pres.of Homer Fitts Co.when d.(V.R.)
501-ii.HAROLD WATERS[9] b.27 Feb.1896 (VT V.R.sent).

SAMUEL HOUSTON [8] FITTS. Family No. 368.

SAMUEL HOUSTON[8]-368 FITTS (Lyman[7]-190;Abel[6]-78;Daniel[5]-37; Richard[4]-17; Richard[3]-9;Abr[m2]-4;Robert[1]-1) b.26 Apr.1851 (JHF) [Some recs.:Houston S.]

He m.Ely VT 28 Dec.1879(Rev.S.A.Parker) AMELIA CHAMBERLAIN BENNETT. She b.23 Apr.1854 Tunbridge VT;d.Concord N.H.(V.R.)25 Apr.1939 dau.of Simeon Hunt & Mary Parry(Chamberlain)Bennett & sis.of Clara who m.Daniel W.[8]-370 Fitts.

"Houston S.Fitts d.Chelsea VT 9 Fb 1927 farmer 75-9-14 b.Vershire.."(VT V.R.sent)

CHILDREN OF SAMUEL HOUSTON[8] & AMELIA CHAMBERLAIN (BENNETT) FITTS:

i.SIMEON BENNETT[9]b.Chelsea VT 25 Sp 1883 [Fitz].
ii.VELMA [Verna?]FANNY[9]b.Chelsea 20 May 1888;d.Chel.28 Nov.1894 6-6-8 thrombus fr accident (VT V.R.sent).
iii.LYMAN JACKSON[9] b.Chelsea VT 16 Je 1896 (VT V.R.sent) [Liv.1979]; m.24 Sp 1932 JEAN McTAGGART.

FRANK RICHARD [8] FITTS. Family No. 369.

FRANK RICHARD[8]-369 FITTS (Lyman[7]-190;Abel[6]-78;Daniel[5]-37;Richard[4]-17;Richard[3]-9; Abr[m2]-4;Robert[1]-1) b.Vershire VT 21 Dec.1852 (JHF). Farmer.

He m.Ely("late Vershire")VT 24 Fb 1880(Rev.H.Deane) ELLA EDWINA PRESCOTT. She b.11 Oct.1858;d.Plainf'd VT(res.same)29 Aug.1949 90-10-18 d/o Freeman K.& Mary(Kenison)Prescott. Inform.Mrs.Iona Gale(VT V.R.).

Frank R.[8]d.Bradf'd VT 2 Fb 1934(res.same) 81-1-11 (VT V.R.sent).

CHILDREN OF FRANK RICHARD[8] & ELLA EDWINA (PRESCOTT) FITTS:

i.IONA M.[9]b.c.1882 Versh.;m.(ae.31 of Bradf'd teacher)28 Aug.1913 FRED H.GALE (of E. Montpelier)(VT V.R.sent).

ii.ETHEL IDA[9]b.Versh.6 Fb 1884 (V.R.)

DANIEL WEBSTER[8] FITTS. Family No. 370.

DANIEL WEBSTER[8]-370 FITTS (Lyman[7]-190;Abel[6]-78;Daniel[5]-37;Richard[4]-17;Richard[3]-9; Abr[m2]-4;Robert[1]-1) b.Vershire VT 6 Jan.1855 (JHF).

He m.Ely VT(Rev.S.A.Parkins[sic]of Bethel) 2 Jly 1881 CLARA MOODY BENNETT (V. R.sent). She b.Tunbr.27 Jly 1858;d.Auburn N.H.8 Nov.1926 (Bur.Hunt Valley Cem.Chelsea VT)d/o Simeon H.& Mary P.(Chamberlain)Bennett. Clara ae 68-3-11 nurse 1926 (9y res. of Auburn former res.Manch.N.H.). She was sis.of Amelia who m.Samuel H.[8]-368 Fitts.

Daniel W.[8] went West to the Klondike in 1898 and was never heard from again.

CHILD OF DANIEL WEBSTER[8] & CLARA MOODY (BENNETT) FITTS:

i.MARY BENNETT[9]b.Versh.12 Aug.1882;d.Los Angeles CA 16 Apr.1968. Bur.Memory Gar. Mem.Pk Brea CA;m.Nashua N.H.2 Oct.1911 JESSE RICHARD MARSH. He b.Columbia N. H.12 Apr.1882;d.Boston MA 30 Apr.1936. Bur.Pine Gr.Manchester N.H. s/o Geo. & Albina (Fletcher)Marsh. Ch.:Jessie Mae[10]b.Aub.N.H.29 Jan.1922;d.La Mirada Los Ang.CA 31 May 1968 Crem.& bur.Mem.Gar.Mem.Pk Brea LA;m.7 Je 1952 Grant Ellsworth Lindgren. He b. Chicago IL 2 Jly 1922;d.28 May 1969 Newhall CA(Crem./bur.Mem.Gar.Pk Brea CA)son of Albert Rikard & Anna Finucane Lindgren. Ch. (b.Whittier CA): Jay Kay[11] b.10 Oct.1957; Robin Rae b.2 Je 1959. [Grant & Jessie m.1952 in Folkstown GA.]

RICHARD PEASLEE[8] FITTS. Family No. 371.

RICHARD PEASLEE[8]-371 FITTS (Challis[7]-191; Richard[6]-79; Jonathan[5]-38; Richard[4]-17; Richard[3]-9;Abr[m2]-4;Robert[1]-1) b.Dunbarton N.H. 12 Jly 1837.

Rock.Co.N.H.Deeds v.488/320-2:..We Jonathan Fitts & Benj.A.Fitts of Kensington ..For [$2650]pd by Richard P.Fitts of So.Hampton quitcl.right in Homestead farm of Richard & Nath'l Fitts of sd So.Hamp.dec'd[c.56A]bd'd Nly on rd lding by White's Cor.Wly/Ely on ld of Geo.W.Fitts & Sly on ld of Smith Welsh.Also tract of field & woodld in So.Hamp.known as the Graves ld[c.26A] bd'd Nly on ld of Smith Welsh & one Copeland Wly on ld Andrew J.Currier Sly on old Bugsmoth Hill rd. & lying both sides of rd to Newton fr sd White's Cor. Also tract of pasture & woodld on Aspen Hill in So.Hamp.[c.40A] bd'd Nly on ld of R.P. Fitts Wly on ld of Geo.W.Goodwin Sly on Kimball ld Ely on old rd lding fr E.Kingston to Newton.Also tract mostly woodld in E.Kingston [c.7A] bd'd Sly on old rd Wly on ld John M.Tewksbury Nly on ld sd Tewksbury Ely on ld of Geo.Woodman. Our share being 1/3 of sd lds 4th Je 1881 Jonathan Fitts/Benjamin A.Fitts in pres.of Joseph W./Susan L.Brown. Rec'd 14 Je 1882.

Ibid.v.486/414:I Richard P.Fitts of So.Hamp.for[$50]pd by Jonathan..& Benj.A.Fitts both of Kens.quitcl.All my right undivided w/sd Fitts of peice of ld So.Hamp.[c.20A] bd'd Ely on ld formerly the Parsonage & ld formerly owned by Sarah French Sly on ld of Benj. R. Jewell Wly on ld form.owned by Daniel Currier Nly on Kens.line it being called the Kens. ld & form.owned by Joseph Fitts of Newton.See deed fr Aaron Eaton to Joseph Fitts.. 6 Je 1881. Richard P./Lizzie Fitts in pres.of John Hoit/John M.Currier.Rec'd 16 Apr.1883.

Ibid.v.474/76:We Richard P.Fitts of So.Hamp.& Lizzie wife For[$3000]pd by Union Five Cents Sav.Bk Ex.sell tract of ld w/bldgs being our homestead place[c.60A]in So.Hamp.bd'd Ely by rd lding to E.Kingston Nly by old rd lding past Mr.Woodman's Wly by ld G.W.Fitts Sly by ld of Smith N.Welch & G.W.Fitts & Powow River.Also piece ld in So.Hamp.called the Aspen Hill piece bd'd Nly by E. Kingston line Wly by G. W. Goodwin & others Sly by Joseph Merrill & R.P.Fitts Ely by old Aspen Hill Rd.[c.40A] Also tract ld in So.Hampton called the Graves ld[c.25A]bd'd Wly by Haverhill & Exeter rd Nly by ld of G.W.Goodwin Ely by the old Bugsmoth Hill Rd.Sly by lds of Andrew Currier 13 Dec.1881. Richard P. & Lizzie Fitts in pres.of Sophia A.Fogg/Frederick B.French.Rec'd 15 Dec.1881. Mort.disch. rec'd 15 Nov.1882.

He ex'r of his Uncle Richard's est.(1880)which named bros.Challis/Jonathan;sis.Polly/Almira; nephs. Benj.A.,Richard P.,Lewis C.Fitts/Frank P.Gile; nieces Hattie A.Fitts/Joanna Prescott/Laurania Huntington;Eliz.Tuxbury;grniece Hattie E.Fitts...

Richard P.[8]farmer 1st mar.ae 42 m.Newton N.H.(rep'd fr So.Hamp.V.R.)23 Nov.1879(by Eben[r]Peaslee M.E.Elder) ELISABETH(BUTLER)FOLLANSBEE of So.Hamp.(ae 44 b.Ips.MA) d/o Asa & Elisabeth(____)Butler.

Richard P.[8]d.Boston(Homeopath.Hosp.)11 Apr.1882 ae 44 blood poisoning[aft.amputation]

LEWIS CHALLIS[8] FITTS. Family No. 372.

LEWIS CHALLIS[8]-372 FITTS (Challis[7]-191;Richard[6]-79;Jonathan[5]-38;Richard[4]-17;Richard [3]-9;Abr[m2]-4;Robert[1]-1) b.Dunbarton N.H. 28 May 1842 (Grave); b.23 May 1842 (JHF).

Lewis Challis[8]-372 Fitts

Esther Ann(Goodwin)Fitts

Family of Lewis Challis[8] -372 Fitts
Seated l to r: Benjamin,Isabelle,Addie
Standing l to r: Anna G.,Josie C.,Mary Estelle

Home of Lewis Challis[8]-372 Fitts - Dunbarton N.H.

1900 Census(Dunbarton N.H.)Sdex 11-146-2-76(all b.N.H.):Lewis C.Fitts b.May 1842 58; Esther A. b.Nov.1842 57;Jesse S. b.Je 1877 22;Arthur P.b.Dec.1880 19;Harriet A.sis.b.May 1833 67.[In 1900 Georgia E.Fitts(b.May 1883 17 servant ho.of Aaron C.Barnard.]

Farmer of Dunbarton N.H. He was named in 1880 Will of his Uncle Richard[7]Fitts.

He m.Concord N.H. 5 Apr.1866 ESTHER ANN GOODWIN. She b.23 Nov.1842(Grave); d. 31 Dec.1930 88-1-8(Grave/V.R.)dau.of Benjamin & Hannah(Hammond)Goodwin. Bur.Dunb.

Lewis C.[8]d.13 May 1923 80-11-15. Bur.Page's Cor.Cem.(Grave/V.R.)[d.in ho.where b. at Page's Cor.Dunbarton. Surv.by 6 daus.,3 sons,30 grch.9 grgrch. Funeral at ho.Ernest Runnels lay rder Epis.Ch. Bearers:Benj.& Jesse Fitts(sons),Arthur Boutwell & Chas.Ray.

Merr.Co.Prob.#33400:Lewis C.Fitts..intestate..Esther A. ad'x 22 May 1923.

Ibid.#37457:Esther A...with Will..Ad'x Nora A.Dwyer of Concord 27 Jan.1931.

Ibid.#33867:Arthur Peaslee Fitts..of Dun.intestate. Sam'l T.Holmgren ad'r 25 Sp 1934 (App't gdn 24 Je 1924.

CHILDREN OF LEWIS CHALLIS[8] & ESTHER ANN (GOODWIN) FITTS: b.Dunbarton N.H.

502-i.MARY ESTELLE[9]b.17 Sep.1866 (N.H.V.R.);m.EVERETT BURLEY ELLIS.

503-ii.CARRIE JOSIE[9]b.18 Nov.1867; m.ARTHUR JEFFERSON BOUTWELL.

504-iii.ANNA GERTRUDE[9]b.18 May 1869; m.FRANK HAMLIN.

505-iv.BENJAMIN EASTMAN[9] b.31 Jan.1871.

506-v.ADDIE LOUISE[9] b.24 Nov.1872; m.ALBERT EDWARD HAMLIN.

507-vi.ISABELLE SADIE[9]b.11 Sep.1874; m.CHARLES W. RAY.

vii.ALICE JENNIE[9]b.6 Aug.1876;d.5 Nov.1958;m.25 Dec.1897 HERMAN L.WATTS (24 Jan. 1877-11 Je 1907) Ch.:Maurice Herman[10](28 Dec.1898-25 Mar.1903);Frank Elmer[10](12 Apr. 1900-10 Sp '05);Harold Lewis[10](5 Ap 1901-15 Mar.'03);Leon Melvin[10] (16 Sp 1903-12 Oct. 1905);Elwin Watts[10](19 Ap 1905-22 Ap 1905).

508-viii.JESSE LEWIS[9] b.1 Je 1878.

ix.ARTHUR PEASLEE[9]b.13 Dec.1879;d.State Hosp.9 Aug.1934 54-7-26. Unm.

x.RUFUS FRANKLIN[9]b.14 Mar.1882;d.3 Je 1882(Grave dates sent);d.2 Je 1882 2m4d(V.R.)

509-xi.GEORGIA ELLA[9]b.21 May 1883; m.ALBE MORRILL SMITH.

JOANNA ABBOTT [8] (FITTS) PRESCOTT. Family No. 373.

JOANNA ABBOTT[8]-373 (FITTS) PRESCOTT (William[7]-192;Richard[6]-79;Jon°[5]-38;Richard[4] -17;Richard[3]-9;Abr[m2]-4;Robert[1]-1) b.So.Hampton N.H. 4 Oct.1830 (N.H.V.R.).

She m.Hamp.Falls N.H.(Rev.Sereno T.Abbott) 3 Oct.1852 CHARLES SMITH PRESCOTT.

He b.Hamp.Fls 14 May 1826; d.Pts. 17 Sep.1894 son of Robert S. & Almira(Melcher) Prescott. [He d.ae 69-4-3(V.R.) bookkeeper heart dis. Bur.So.Cem.Pts.John J.Berry M.D.]

Joanna named 1880 in Uncle Richard's Will. She d.Pts. N.H. 9 Jly 1896 65-9-5 cerebral softening. Bur.Pts.(John J.Berry M.D.rep'ing d.).

Hist.Kensington N.H.ment.that Josephine/Elizabeth/Charles for many yrs.spent summers at'Fitts Cottage'on the South Rd.- Kensington.

CHILDREN OF CHARLES SMITH & JOANNA ABBOTT[8] (FITTS) PRESCOTT:

i.CHARLES WILLIAM[9]PRESCOTT b.Somersworth N.H.30 Mar.1853;d.Erie PA 20 Nov.1932 Unm. Will 17 Ag 1927. Prosperous merchant Erie PA (w/Trask) 1872+. Grad.Pts.H.S.1869. Bur.Harmony Grove Pts.N.H.

ii.[MARY] ELIZABETH[9]PRESCOTT b.So.Hamp.30 Apr.1855;d.7 Apr.1939 84y Unm.

iii.JOSEPHINE FITTS[9]PRESCOTT b.Pts.2 Oct.1858;d.Pts.6 Jan.1949. Unm. The Fitts' sis. Elizabeth & Josie(who had inherited fr their bro.Charles) gave PRESCOTT PARK to the City of Portsmouth N.H.

ROLLIN JONATHAN [8] FITTS. Family No. 374.

ROLLIN JONATHAN[8]-374 FITTS (Jonathan[7]-195;Jonathan[6]-80;Jonathan[5]-38; Richard[4]-17; Richard[3]-9;Abr[m2]-4;Robert[1]-1) b.Harrisville OH (later Lodi) 5 Fb 1843.

1860 Cens.(Lorain Co.OH Elyria)p.363:Rollin Fitz 19 clerk b.OH.

1870 Cens.(Lorain Co.OH Ridgeville)p.601: Rollin Fitts 27 farmer b.OH real est. $3800; Cornelia 37 b.CT; Alice 7 b.OH; William 5 b.OH; Martha 3 b.OH; Jonathan 5mos. b.OH.

1880 Cens.(Lorain Co.OH Ridgeville): Cornelia Fitts (wid.Rollin) 47 b.CT(par.b.CT); C. Alice 17 b.OH; J.William 15 b.OH; Martha 13 b.OH; Jonathan 10 b.OH; Rolla 6 son b.OH.

Rollin J.[8]m.8 Mar.1862 CORNELIA J. NEVINS. Rollin J.[8] d.6 May 1877.

CHILDREN OF ROLLIN JONATHAN[8] & CORNELIA J. (NEVINS) FITTS: b.OH.

i.C.ALICE[9]b.c.1863. ii.J.WILLIAM[9]b.c.1865. iii.MARTHA[9]b.c.1867. iv.JONATHAN[9]b.1870. v.ROLLA [ROLLIN?][9]b.c.1874.

HARVEY EDWARD [8] FITTS. Family No. 375.

HARVEY EDWARD[8]-375 FITTS (Jonathan[7]-195; Jonathan[6]-80; Jonathan[5]-38;Richard[4]-17; Richard[3]-9;Abr[m2]-4;Robert[1]-1) b.Harrisville OH (later Lodi) 6 Oct.1844.

1880 Cens.(Monroe MS Beat #4)Sndex 15-133-29-25:H.E.Fitts 35 b.OH; Mary E.31 b.TN; Hugh C. 12 b.TN; Virgil B. 8 b.MS; Willie D. 6 b.MS; Katy M. 2 b.MS.

Harvey E.[8]enl.11 Je 1861 Civil War. He liv.near Shiloh(in Hamburg) 1868. Hamburg an old steamboat town on TN River. Freight ld'd there for Corinth MS. When R.R.repl.river traffic Hamb'g d. Harvey[8]mov.to Monroe Co.MS 1870. Postmaster Aberdeen MS 1901-13.

He m.Hamburg TN 3 Mar.1868 MARY ELIZABETH SPURRIER. She b.TN 1848;d.17 Dec. 1924 dau.of Thomas H. & Mary J.(Watson)Spurrier.

Harvey Edward[8]d.Aberdeen MS 3 Fb 1931. (Thurston Gen.uses Harvey Edmund)

CHILDREN OF HARVEY EDWARD[8] & MARY ELIZABETH (SPURRIER) FITTS:

510-i.HUGH EDWARD[9] b.Hamburg TN 7 Dec.1868.
511-ii.VIRGIL BECK[9] b.MS 28 Aug.1872.
512-iii.WILLIAM DOSS[9] b.MS 22 Jly 1874.
iv.MARY EMMA[9] b.29 Jan.1876;d.1877.
v.KATIE MAY[9] b.MS 23 Dec.1877;d.1882.
vi.HARVEY DeWITT[9] b.31 Aug.1880;d.1881.
513-vii.NELLE BUSH[9] b.5 Aug.1882; m.FRANK DeWITT SMITH.
viii.JENNIE ELIZABETH[9] b.10 Dec.1885;d.1890.
514-ix.ROLLIN DeWITT[9] b.22 Jly 1888.

HENRY TRUMAN [8] FITTS. Family No. 376.

HENRY TRUMAN[8]-376 FITTS (Convers[7]-199;Richard[6]-82;Ephraim[5]-40;Richard[4]-17;Rich[d] [3]-9;Abr[m]2-4;Robert[1]-1)b.Hanover N.H.27 Jan.1840(JHF;IPF;EFF);b.27 Jan.1839(V.R.error). [Latter erroneous date filed (V.R.)fr mar.rec.Lancaster 1864 & in error.]

1900 Cens.Hanover N.H.Sndex 5-60-7-1:Henry T.Fitts b.N.H.Jan.1840 60;Emma H.b.N.H. Apr.1842 58;LeRoy Hutchinson b.N.H.Nov.1890 9 boarder;Wm Davis Hired man.

He m.Lancaster 21 Je 1864(Rev.Heath) EMMA HANNAH[7]MARDEN. She b.22 Apr.1842; d.Cortland N.Y. 1 Je 1915 at Forristall ho. ae 73 Bur.Hanover Ctr Cem. Han.N.H. dau.of John[6](b.1808)& Mary Ann(Chamberlain)Marden. [See MARDEN GENEALOGY.]

Henry T.[8]d.Hanover Ctr(lifelg res.)20 Jan.1902 61-11-23 [b.27 Jan.1840] farmer Bright's dis.sev.yrs. Bur.Han.Ctr Cem.

Henry T.[8]liv.on farm(burned 1924)on rd.opp.Han.Ctr Ch. See map p.135.

CHILDREN OF HENRY TRUMAN[8] & EMMA HANNAH (MARDEN) FITTS: b.Hanover N.H.

515i.CONVERSE BARTLETT[9]b.14 Aug.1865 (IPF);b.24 Aug.1865 (EFF).
516-ii.EFFIE MAY[9]b.18 Fb 1872;m.ELWIN HENRY FORRISTALL.
iii.GEORGE DEXTER[9]b.9 Sep.1873;d.(heart)while out fishing w/I.P.Fitts in rowboat (Newfound Lake)27 May 1935;m.28 Je 1899 ALICE LAVINIA COLBY. She b.10 Sep.1877;d.1951 d/o Wm Wallace(1818-1913)&[2d wife]Lavinia Clifford Pray(1842-1923)Colby. Geo.liv.Lawrence MA Electric contractor & had store w/elect.suppl. Did elect'l work Lawrence mills. No ch.

ALVIN WELLES [8] FITTS. Family No. 377.

ALVIN WELLES[8]-377 FITTS (Richard[7]-200;;Richard[6]-82;Ephraim[5]-40;Richard[4]-17;Richard [3]-9;Abr[m]2-4;Robert[1]-1) Twin. b.Hanover N.H. 26 Jly 1856.

Alvin[8]took over farm on rd E of Han.Ctr to which his fa had mov. 1870 when he"came over the mountain". Richard[7]-200 liv.there w/Alvin[8]in his last yrs. Note Deed(1882-p.187) when he deeded his farm to Alvin[8]. The orig.barn struck by lightning/burned. Alvin[8] built a lg new one standing today.New barn had big trestle in back where hay could be brought in & then lowered down to cows in first floor - bays for cattle on both sides.

Delia wished to move nearer town. Alvin[8]sold the Fitts farm & bot Chick ho. in Etna. He sold Fitts farm to Geo.LaBombard who owned ld across the rd from it.

Alvin[8]had contract to carry mail north fr Lebanon.Would meet train,do errands in Leb. & drive no.deliv'ing mail ea.ho.& lg part of it at store in Etna.Did this 35 yrs.& only lost 1 day. Beg.the rte while still on old Fitts farm(Han.Ctr) & drove wagon w/horses. Later (c.1911-15)put a carriage body onto an auto.

He m."at The Street"Canaan N.H.(Rev.A.F.Baxter) FANNIE JOSEPHINE GOSS Thurs. 6 Jan. 1881. She b.Enf'd N.H. 23 Aug.1860 [teacher]; d.13 Oct.1889 30y consumption dau. of Richard & Sophronia(Merrill)Goss. [V.R.d.says 29y"phthisis"]

He m.(2)Hanover N.H. 5 Nov.1890(Rev.Chas.A.Downs of Leb.) DELIA CAMP FELLOWS. She b.Lebanon 25 Nov.1872;d.6 May 1937 dau.of Asa Wright[7](1836-1926) & Joanna Woodward(Camp)(1840-1910)Fellows. [Delia m.(2)Irving P.[8]-378 Fitts q.v.]

Alvin W.[8]d.28 Oct.1925 69y broncho-pneum.w/cholililhiasis. Bur.Hanover Ctr Cem.

CHILD OF ALVIN WELLES[8] & FANNIE JOSEPHINE (GOSS) FITTS:

517-i.GERTRUDE LOUISE[9] b.6 Mar.1883; m.ARNOLD RENNIE.

Alvin Welles[8]-377 Fitts

Fannie Josephine(Goss)Fitts

Alvin Welles[8]-377 Fitts & his Stage

Alvin Welles[8]-377 Fitts & his Stage

Alvin W.[8]-377 & Delia(Fellows)Fitts

Perley I.[9]-518 & Gertrude L.[9]-517 Fitts (c.1899)

Arnold & Gertrude[9]-517(Fitts)Rennie

Sampler made by Mary Dow Rogers aged 12

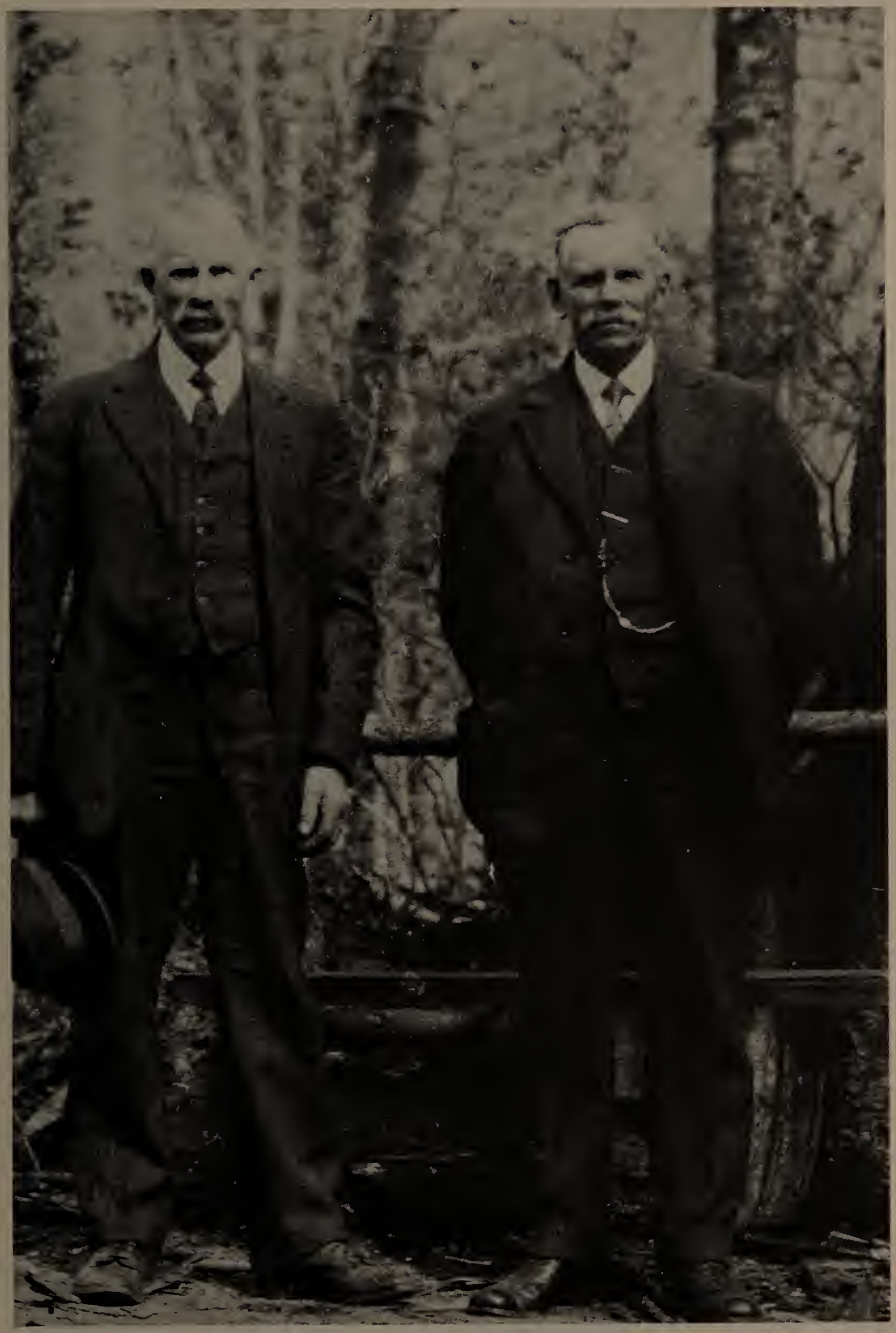

Fitts Twins -l to r: Irving P.^{8}-378,Alvin W.^{8}-377

Richard[7]-200 Fitts House - Hanover(Tunis)N.H.

IRVING POWELL[8]-378 FITTS (Richard[7]-200;Richard[6]-82;Ephraim[5]-40;Richard[4]-17;Rich[d3]-9;Abr[m2]-4;Robert[1]-1) Twin. b.Hanover N.H. 26 Jly 1856.

From IPF's diaries:Mon.Mar.14 1881"Alvin and I went over to the Shakers.I hired out to them".Mar.17 1881"Tapped sugar[at ho.Han.Ctr farm]..pedler staid with us over night"Mar. 28 1881.."Commenced working for the Shakers.Chopped wood in afternoon"..Sat.Apr.16'81 !!.Elmer & I went home went a foot[fr Enfield to Han.Ctr].Sunday 17..sugared off.Elmer and I went back to the Shakers in the evening. Got there a little before 12 oclock.. gathered sap.. cut trees.. sawed wood..chopped wood.. drew logs..worked down in the sawmill ..sorted potatoes.. hoed loveage.. went to Shaker meeting.. fixed fence.. spread manure.. plowed all day.. whealed off stones[May/Je/Jly..]Sunday Jan.1 1882 At home went to Ch. in the afternoon went back to the Shakers at night.. drew wood [etc.].. went over to the lecture in the evening..Tues.Mar.14 1882 went to town meeting I hired out to Mr.Perley. Went back to the Shakers at night.. Sat.Mar.25 I got through working for the Shakers today.. Mon.27 Went from Canaan to Enfield met Alvin there went over to the Shakers and got my trunk.. Mond.Apr.10 1882 Commenced working for Mr.Perley worked on wood pile ..drew stones.. harrowed.. broke steers.. taged sheep.. plowed.. Mr.Perley & I helped Mr. Foss skin and bury a cow in the morning.. planting potatoes, corn.. [Je]14 Mr.Perley & I worked in the graveyard in the forenoon.. wheat.. oats.. apples.." Nov.13-22'82 IPF took a holiday visiting[by train] relatives in Concord-Manchester-Canaan incl.Uncle Dexter Fitts in Concord/Cousin Charlie Rogers in Bow etc. Train fares:to Conc.$2.25;Manch.to Conc'd 35¢;Conc.to Canaan $1.80;Can.to Leb.45¢. Mon.Nov.27 1882 He began ano.yr.working for Mr.Perley.."chopped wood all day. Nov.28..chopped wood.."

"Grandpa Fitts"was a good planner & worked extremely hard.He always cut c.40 cords of wood a winter. 20cds went into the woodshed.The other 20 were piled in the barnyd under temp.shelter & would be sold next fall/winter. Very orderly about his working days & an excellent farmer. Sunny Vale Farm (built by J.Samuel Perley) became his home farm & Grandpa Fitts liv.there & worked the farm until aft. Eva & her mo. died.

Serv.2 terms(1907/1909) State Leg. Trustee of Dartmouth Sav.Bk 4 Jan.1911-9 Jan.1935.

I.P.[8]Fitts & Sam Stark(who wked for him)started Etna Tel.Co. Bot a carload of instruments,tel.wire,insulators,brackets & 1 pr.of climbers[c.1904-12?]. Farmers cut their own poles & dug holes. When enough customers that they needed more lines they had switchbd at Nellie Camp's(Millard Camp's wid.)ho.at cor.of Dogford Rd.near the cem.& she ran the switchbd. Grandpa Fitts put up a private line down the old trace of the Wolfeboro Rd.fr. Sunny Vale Farm to Manassa Foss'place so the sis.Harriet(Fellows)Perley & Minnie(Fellows) Foss could visit. Perley[9]Fitts recalls that as a boy he had some fun tapping into that private line & listening in on his grmo. Perley's talks w/her sis. Minnie.

I.P.[8]Fitts'yrs.of diaries tell most often of daily ordered labors on the farm. There were also though a surprizing no.of fam.& neighborhd gatherings..Mon.Dec.25 1882"I drew wood in forenoon. Mr.Perley went up after Ira Fellows & Aunt Urvilla, Burton, Alma & Nancy Spaulding came here to spend Christmas".[And we know that on a N.E.farm in those days Christmas was a very simple holiday.]

1900 Cens.(N.H.Hanover)Sndex 5-60-11-37:Irving P.Fitts b.N.H.Jly 1856 43;Eva E.b.N.H. Je 1858 41;Pearley I.b.N.H.Sep.1898 1;Harriet E.Pearley(mo.law)b.N.H.Jan.1829 71;Ernest Kelleher boarder b.MA Jly 1893 6;E.Samuel Stark hired man b.N.H.Sep.1880 19.

Irving P.[8] m.(1) Hanover (Rev.Chas.A.Downs) 19 Nov.1884 EVA ELIZA PERLEY. She b. Hanover[Sunny Vale Farm] 20 Je 1858;d.Han.29 Dec.1919 abdominal carcinoma descending colon(V.R.).Bur.Etna dau.of J[acob] Samuel & Harriet Eliza(Fellows)Perley. Funeral at ho. (Rev.C.L.Chamberlain w/Rev.Geo.Junkins[her cousin]assist.).Eva went to W.Lebanon Acad. Irving[8]& Eva mem.Cong'l Ch.Hanover Center.

J.Samuel[7]Perley(Jacob[6,5],Francis[4],Jacob[3],Thos.[2],Allan[1])b.Han.[Etna Highlds]Perley farm 7 Je 1818;d.Sunny Vale Han.10 Jly 1892(cancer)s/o Jacob[6] & Dorothy(Hale)Perley. [See Perley Gen.] The Jacob[6]Perley farm on rd.up what was then called Miller Hill was built by Jacob[6]Perley(prob.bef.1801) who came to Hanover fr Boxford MA. Jacob[6]was killed 4 Je 1820(crushed against post by yoke of steers which he was driving)& the farm was taken over by his eldest dau.& her husb.[Isaac[6]& Anna Porter[7](Perley)Fellows]. The old ho.later came into ownership of Amell/Bull fams. [J.Samuel[7]only 2y when fa killed.] See also Bk of Biog.Grafton Co.p.33.

J.Samuel[7]Perley a progressive successful farmer. Went to Meriden Acad. Great reader & wrote poetry. Selectman 1862-4,'73. Rep.to Leg.1868-9. Trustee Dartmouth Sav.Bk.

More entries in IPF diaries tell of life at Sunny Vale: "Sep.27 1882 had 125 bush. sorted potatoes. Sep.28:The threshers came here this morning. Mr.P.had about 100 bush.Oats. Sep. 29:Finished thrashing in forenoon & had 85½ bush.wheat ..Sep.30: I helped Mr.Foss all day

thrashing.Mr.Perley helped him in.. forenoon.Mr.Foss had 106 bush.oats & 97½ bush.wheat ..Oct.6:We finished picking apples today..Oct.11:Finished getting in corn..Husked some and got in some beets..Oct.12:Gathered turnips and put them in cellar..85 bush.turnips..Oct.16 Turned cows into the mowing today.. Oct.18 husked corn. Finished,had 260 bush..Oct.24: I drew stone in forenoon.Henry Foster came here and bought 36 sheep.."

J.Samuel[7]Perley's Sunny Vale Farm(150A in the valley) touched on the old Wolfeboro Rd. & his grson Perley[9]Fitts used to walk across the old road trace to Hanover Ctr Church. Perley lineage well covered in Perley Gen. q.v. [Farm also spelled "Sunnyvale".]

FELLOWS FAMILY.

William[1]Fellows settl.Ipswich MA. Came on "Planter" 2 Apr.1635 ae 24 shoemaker. His wife has been iden.as prob.Mary Ayres. He d.1676 [Will 29 Nov. - 27 Mar.1676/7] & wife ment. She prob.d.c.1702 when final partition of his est.made. [See Hoyt,v.1,p.155].

Their eldest son Isaac[2]Fellows d.Ips."Apral the:12:1721 and in 86 yeare of his Age" (Old "Vinegar"Bible). He serv.Capt.Willard's Co.24 Jly 1676+ (King Philip's War). He m.29 Jan. 1672(Ips.-Hoyt) JOANNAH[2]BOORMAN. She d.20 Mar.1732 in 86th y. d/o Thomas[1]Boorman (Boardman/Bordman).

Their 4th son was Dea.Jonathan[3]Fellows b.Ips.28 Sep.1682;d."Jan.21 1753 and in the new style Feb.1 1753"in 71 yr.of age(Bible).Grave old Kensington N.H.Cem.very legible at rear of Cem.near Church. Bur.beside Jeremiah[4]& none of his wives appear to be there. He m. (1)15 May 1705 Hannah Dutch(d.18 Jan.1711 in 26y);m.(2)8 Jan.1712 Sarah Day(d.1 May'16 in 24y);m.(3)6 Fb 1716[1716/17]widow Sara(Potter)Rust(d.31 May 1725 in 34y);m.(4)8 Je'33 wid.Deborah(Bachelder)Tilton. Kensington bef.1733 & 1st 3 wives bur.Ips. In 1742 he bot the Dea.John Prescott place(Kens.)which he willed to son Isaac[4]in 1752-3.[See Hist.Kens.]

Sarah(Potter)Rust might(?)be iden.as Sarah[3]Potter b.Dec.1685 d/o John[2]& Sarah(___) & grdau.of Anthony[1]& Elizabeth(Whipple)Potter. (Ips.Antiquarian which says "Sarah[3] b.Dec. 1685,married Fellows.")Wid.Sara had m.(1)1705 John[2](Nath'l[1])Rust.(Hammatt p.268-9,319)

Isaac[4]Fellows(son of Dea.Jonathan[3](& 3d wife wid.Sarah Rust))b.Ips.12 May 1719;d.Hopkinton N.H.8 May 1790 ae 71;m.Abigail[4](Prescott)Blake (d.Hanover Ctr N.H.23 Fb 1825 ae 94y d/o Jonathan[3]& Judith[4](Gove)Prescott & wid.of Daniel Blake). Abigail[4]m.Daniel Blake 31 Jly 1749 & they were liv.Kensington when he d. Isaac[4]Fellows inher.fa's home farm in 1753 & sold it in 1772 mov.to Hopkinton. Wid.Abigail[4]to Hanover w/son Isaac[5]c.1799.

Isaac[5]Fellows(s/o Isaac[4]& Abigail[4](Prescott)Fellows)b.Kensington N.H.25 Jly 1764;d.Han. 24 Jly 1826 62y;m.(1)Jane Burnham(b.Essex MA;d.20 Apr.1801 34y);m.(2)May 1804 wid.Rebecca(Denison)Hurlbutt(d.14 Dec.1818) [3 ch.by Jane; 6 ch.by Rebecca]. Ho.farm on rd fr Han.Ctr to Spencer Hill. First small ho.built spring 1799 is now ell of lgr ho.he built later still standing.(On Dogford Rd.) Later owned by W.LaBombard/Gabriel Elder. Son Ira[6]prob. inher.the farm because in 1892 Ira[6]'s son Asa Wright[7]Fellows owned it. Ch.(by Jane):Jane [6]b.Hopkinton N.H.23 Mar.1795,m.Nath'l Thurston;Isaac[6]b.Hopk.24 Je 1797,d.Han.4 May'81 ae 83,m.9 Dec.1823 Anna Porter[7]Perley(b.21 Sep.1803;d.26 Oct.1848 d/o Jacob[6]& Dorothy (Hale)Perley);Ira[6]b.Hanover 12 Nov.1799.

As Isaac[6](1797-1881)settl.on the Jacob[6](1776-1820) Perley farm on Etna Highlds the 2d son Ira[6](1799-1884) took over the Isaac[5](1764-1826)Fellows homestead on Dogford Rd.

Ira[6](b.1799)d.Han.31 Dec.1884;m.18 Sep.1827 Abigail Wright. She b.Han.22 Sep.1805;d.24 Nov.1872 d/o Asa & Huldah(Knapp)Wright.7 ch.Eldest:Harriet Eliza[7]b.Han.15 Jan.1829;d.7 Nov.1920;m.Han.14 Je 1850 J[acob].Samuel[7]Perley.(Their dau.Eva E.[8] (1858-1919) m.I.P.[8] Fitts.)

Asa Wright[7]Fellows(5th ch.eldest son of Ira[6])m.(1)1 May 1862 Joanna Woodward Camp (1840-1910)d/o Isaac & Olive Perkins(Woodward)Camp. Their 5th ch.4th dau.: Delia C.[8]m. (1)Alvin W.[8]Fitts & m.(2)Irving Powell[8]Fitts. Asa W.[7]Fellows(6 Je 1836-7 Fb 1926).

PRESCOTT FAMILY.

James[1]Prescott m.c.1668 Mary[2]Boulter. She b.15 May 1648 dau.of Nath'l[1]Boulter of Ex. N.H. James[1]Prescott d.Kingston 25 Nov.1728 ae 85. Had come fr Lincolnshire to Hampton & built at"Applecrest"on Drinkwater Rd.1667.(Hist.Kensington p.34)

Among ch.was: Jonathan[2]b.6 May 1675;d.6 Jan.1755;m.c.1695 Elizabeth ____. He ser.in King William's War ae 20. Also in 1710(Queen Anne's War)was w/Cpt John Gilman's scouting party. Section of old Hampton where he settl.became Kensington.

Eldest son was Capt.Jonathan[3]Prescott b.16 Jly 1696; d.Louisburg Cape Breton 19 Jan. 1746 typhus fever[Other recs.say d.18 Jan.1745/6;d.12 Apr.1746] He was w/N.H.troops. He m.3 Apr.1721 Judith[4]Gove. She b.18 Fb 1701 d/o Ebenezer[3](b.1671)& Judith(Sanborn)Gove. Their dau.Abigail[4]Prescott b.c.1731;m.(1)Daniel Blake;m.(2)Isaac[4]Fellows.

Ebenezer[3]Gove b.23 Je 1671[s/o Edward[2](John[1])& Hannah(Partridge)Gove]m.20 Dec.1692

Irving Powell[8]-378 Fitts

Eva Eliza[8](Perley)Fitts

Eva, Perley I.[9]-518 & Irving[8]-378 Fitts

Sunny Vale Farm c.1900

Sunny Vale Farm (row of trees next to house stretches along the "old Wolfeboro Road")

Sunny Vale Farm (Built by J.Samuel Perley)

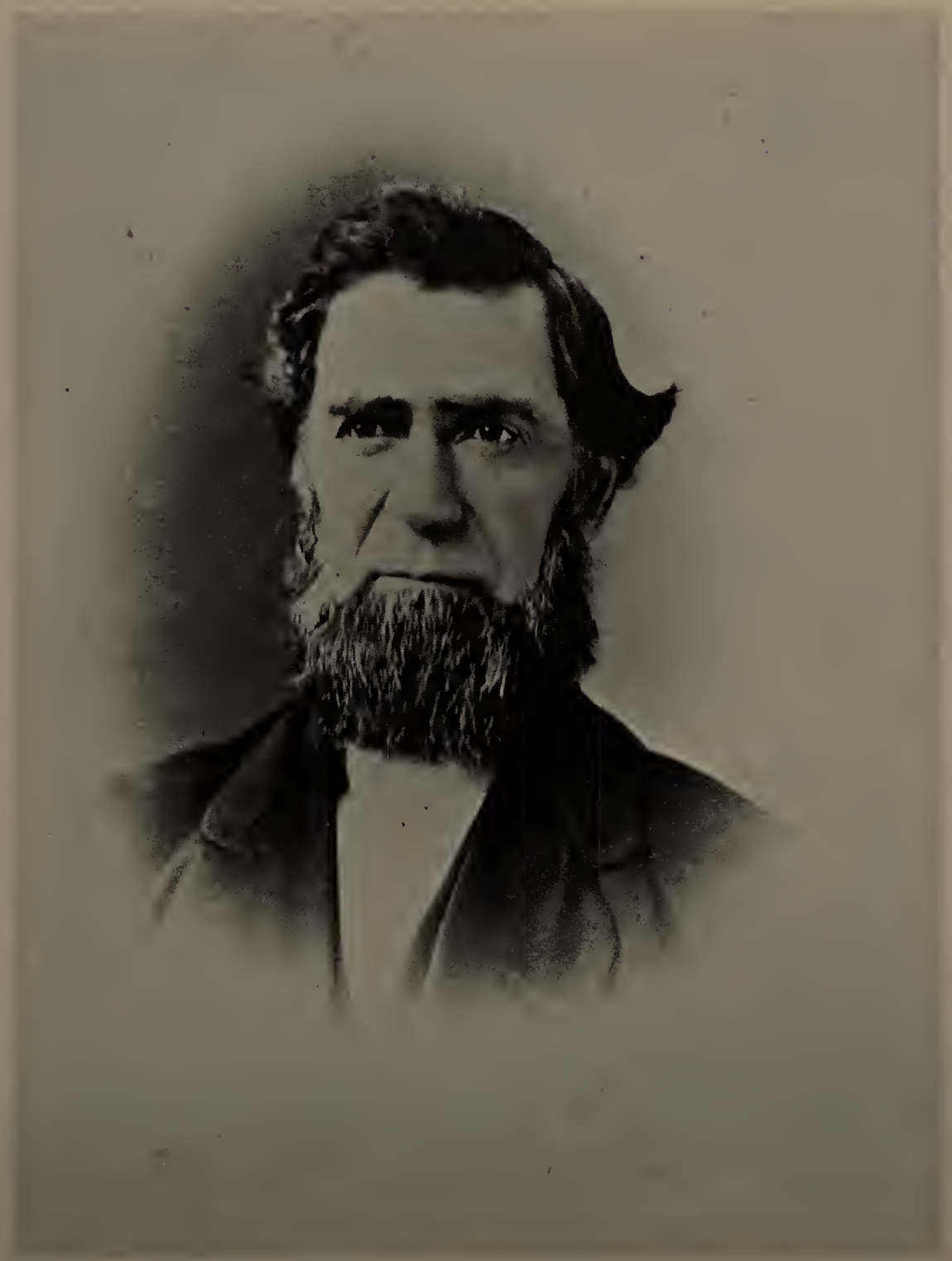

J[acob] Samuel[7] Perley
1818-1892

Harriet Eliza[7] (Fellows) Perley
1829-1920

Irving P.^{8}-378 & Eva(Perley)Fitts

I.P.[8]-378 Fitts (white horse was"Old Mage"[Major])

Judith[3]Sanborn(b.8 Aug.1675 d/o Ensign John[2]& Judith(Coffin)Sanborn & grdau.of Lt.John[1] & Mary[2](Tuck)(Robert[1])Sanborn. Judith Coffin d/o Tristram Coffin of Newbury MA.

WRIGHT FAMILY.

John[1]Wright one of 1st settl.of Woburn MA d.Woburn 21 Je 1688 87y. Wife Priscilla d. 10 Apr.1687. Their 2d son was Joseph[2]b.c.1641;d.Woburn 31 Mar.1724;m.1 Nov.1661 Elizabeth Hassell(d.28 Je 1713). Among their ch.: John[3]b.Wob.2 Oct.1672; d.Ashfd CT 12 Dec. 1755;m.(1)21 Sep.1698 Lydia Kendall(d.Wob.25 Dec.1711). Their eldest ch.: John[4] b.11 Jly 1699;m.23 Mar.1725 Judith Wyman(d/o Timothy). Among ch.: John[5] b.Ashford CT 18 Feb. 1732/3;d.Hanover Ctr N.H.11 Dec.1799 ae 67;m.Ashf.14 Mar.1756 Mehitable Stowell. She b.20 Je 1735;d.21 Mar.1821(Bur.Han.Ctr)d/o David & Mary(Foster)Stowell. Among their ch.:Asa[6]Wright b.Ashfd 13 Oct.1766;d.Han.11 Nov.1829 63y;m.27 Nov.1788 Huldah Knapp. She b.7 Apr.1771;d.5 Mar.1847 d/o Peter[4]& Huldah(Fuller)Knapp. Their dau.Abigail[7] b. 22 Sep.1805 m.18 Sep.1827 Hanover N.H. Ira[6]Fellows.

Lt.Peter[4]Knapp b.Taunton or Rehoboth 3 Nov.1741;d.Han.Ctr N.H.Dec.1804;m.(1)17 Oct. 1765 Huldah Fuller. Their dau.Huldah[5]b.Willington CT 7 Apr.1771 m.Asa[6]Wright of Han. Peter[4]was prob.the Peter[4]son of Seth[3]& Hannah(____)Knapp;grson of Samuel[2]& Elizabeth (Cobb)Knapp;grgrson of Aaron[1]& Elizabeth(____)Knapp of Taunton MA. [Note also Peter Knapp fam.of Marblehead MA.]

HALE FAMILY.

Dorothy[6]Hale b.1 Mar.1780 Sayward house Boxford MA(who m.Jacob[6]Perley) was dau.of Dr.William[5](1741-1785)& Anna[5](Porter)Hale. Dr.William[5]Hale son of Thos.[4](1714/5-1796)& Mary(Kimball)Hale. Thomas[4]Hale son of Joseph[3](1670/1-1761)& Joanna(____)Dodge Hale. He son of Thomas[2](c.1633-1688)(Thos.[1])& Mary(Hutchinson)Hale.

Anna[5]Porter b.c.1745;d.15 Sp 1800 d/o Elijah[4](22 Ap 1713-17 Fb 1775)& Dorothy(_____) Porter. Elijah[4]Porter son of Nath'l[3]Porter;grson of Joseph[2]& Ann(Hathorn)Porter;grgrson of John[1]Porter who d.Salem Village MA(Danvers)6 Sep.1676 ae 80 [son of Wm Porter of Wryhall England.] Elijah[4]Porter liv.Topsfield MA.

Irving P.[8]m.(2)Han.23 Nov.1920 ELLA(JOHNSON)CAMP. She b.18 Jly 1858;d.13 Sep.'21 63-1-25 dau.of Abel D.& Kate(Mason)Johnson & wid.of Clarence Camp.

He m.(3)Lyme N.H.(Rev.Geo.C.Junkins)13 Dec.1928 DELIA CAMP[8](FELLOWS)FITTS d/o Asa W.[7]& Joanna W.(Camp)Fellows & wid.of I.P.[8]Fitts' twin bro.Alvin W.[8]-377 Fitts. She (Delia) drove a car long bef.most women were used to doing so. She d.(1937)of esophageal obstruction chronic(neurogeric)of 25y duration /inanition(starvation clinical).

Ella(I.P.Fitts' 2d wife)d.of pulmonary tuberculosis(V.R.)

Irving P.[8]Fitts d.Mary Hitchcock Hosp.Hanover 11 Mar.1936. Bur.Etna Cem. (Coronary)

He and Eva raised a foster son Ernest Kelleher who came to them in 1896. He took the name of Fitts. [See fam.of Mary Estelle[9]-502 (Fitts) Ellis.]

CHILDREN OF IRVING POWELL[8] & EVA ELIZA (PERLEY) FITTS:

i.PERLEY RICHARD[9] b.Hanover N.H.13 Apr.1889;d.Hanover 19 Apr.1889(disease of liver).

518-ii.PERLEY IRVING[9] b.Sunny Vale Farm Hanover N.H. 14 Sep.1898 (V.R. rep'd by F.A. Smith, M.D. of Lebanon).

DANIEL[8] FITTS of Haverhill MA. **Family No. 379.**

DANIEL[8]-379 FITTS (Daniel French[7]-203;Thomas Worthen[6]-83; Ephraim[5]-40; Richard[4]-17; Richard[3]-9;Abr[m2]-4;Robert[1]-1) b.Danville N.H.(fide dau.Helen's d.rec.) 14 Fb 1830 (JHF).

He m.1 Nov.1853 SARAH W. APPLETON (JHF). Daniel[8]d.14 Cedar St.Haverhill MA 29 Dec.1902 72-10-14 (MA V.R.).

CHILDREN OF DANIEL[8] & SARAH W. (APPLETON) FITTS:

i.SARAH ALICE[9] (JHF)

ii.HELEN LOUISE[9] (JHF) d.16 Fb 1898 Hav.Unm.39y7m(V.R.)[mo.b.Andover MA].

iii.EDWARD APPLETON[9](JHF)d.Mass.Gen.Bost.31 May 1938 77-8-28 Unm.Ins.broker self-empl.40y(res.21 Minot Ave.Hav.)fa Daniel..mo Mary Appleton[sic as sent V.R.]

iv.ANNA HAZEN[9] (JHF)

v.CHARLES FREDERICK[9] (JHF)

vi.DANIEL[9][not in JHF] d.Brookline(res.341 St.Paul St.) 9 Nov.1936 59-4-14 (wife ETHEL HANSON)sales mgr Fire Arms Co.20y b.Hav.par.:Daniel(b.Danville N.H.),Sarah(b.Andover) Bur.Edson(Lowell MA).[He is prob.the Daniel Fitts who was 12y head of elec'l dept.of H. W.Johns-Manville Co.Bost., then into bus.(Fitts-Morse Inc.)mfr's agents 161 Summer St. Bost. Grad.Williams Coll.1900.Was 2y empl.in traffic dept.A.T.& T. then in Lowell 2y in maint.dept.of Bost.& Northern St.Railway. In 1904 to Bost.in purch.dept.of the co.& then in 1909 went to Johns-Manville.]

HENRY THOMAS[8] FITTS. Family No. 380.

HENRY THOMAS[8]-380 FITTS (Daniel French[7]-203;Thos.Worthen[6]-83;Ephraim[5]-40;Rich[d4]

-17;Richard[3]-9;Abr[m2]-4;Robert[1]-1) b.Haverhill MA 30 Jan.1842.

Serv. 22d Reg.MA Vols. Civil War (JHF).

He m.BELLE P.BERGE. She b.Newbypt MA 15 May 1844; d.Haverh. 18 Jly 1913 (res.13 Cedar St.Hav.)d/o___(b.Newbypt) & Sophronia(Peabody)(b.Groveld)Berge. Bur.Linw'd Cem. (V.R.). Inform.:Henry T.Fitts husb.

Henry T.[8]d.13 Cedar St.Haverhill wid'r 13 Sep.1919 77-7-13. Infor.:Miss Gertrude Fitts.

Note the Charles F.Fitts(below). Could he be another ch.of Henry T.[8] or perh.his neph. Charles Frederick[9]son of Daniel[8]-379??

Belle's name Berge(her d.rec.);Burdge(Margaret's d.rec.);Berdge(Dudley T.'s d.rec.).

CHILDREN OF HENRY THOMAS[8] & BELLE P. (BERGE) FITTS:

i.poss.?GERTRUDE[9]. See above on Henry T.[8]'s d.rec.

ii.MARGARET SEYMOUR[9]d.Gale Hosp.Hav.2 Mar.1931 61-5-17(V.R.)Unm.res.13 Cedar St. ..Inform.:Charles F.Fitts of Chicago IL. Bur.Linwood Cem.Haverhill MA.[She was inform. on d.rec.of Dudley T.[9]in 1927.]

519-iii.DUDLEY THOMAS[9] b.c.1871.

RUTH ANN [8] (FITTS) GRIFFIN. Family No. 381.

RUTH ANN[8]-381 (FITTS) GRIFFIN (Geo.Washington[7]-207;Ephraim[6]-85;Ephraim[5]-40;Rich[d] [4]-17;Richard[3]-9;Abr[m2]-4;Robert[1]-1) b.South Hampton N.H. 15 Sep.1846 (N.H.V.R.).

She m.Ex'r N.H.2 Fb 1867 Rev.LaROY FREESE GRIFFIN. He b.Deerf'd N.H.23 Je 1844; d.Westwood MA 24 May 1916[ano.corresp.:24 Nov.'16] Bur.Drfd s/o Nathan & Caroline S. (Freese)Griffin. Phil.Ex.Acad.1859-60. Grad.Brown U.1866. Lic./preach 3d Bapt.Ch. Prov. R.I.May'64. See Nat.Ministry of NH(Carter)p.183 for list of schs.where he taught(MA;NJ; IL;NY;NH), Churches he supplied & publications.

Ruth[8]d.Exeter N.H. 3 Dec.1920. Bur.Deerfield N.H. See also Hist.Deerfd.

CHILDREN OF LaROY FREESE & RUTH ANN[8] (FITTS) GRIFFIN:

i.CAROLINE STEARNS[9]GRIFFIN b.1 Fb 1868; d.2 Aug.1944. Unm. Grad.Lk Forest Univ. IL. Bur.Deerfield N.H.

520-ii.FLORENCE MABEL[9]GRIFFIN b.Beverly MA 10 Dec.1869; m.ALBERT NELSON DOW.

iii.LILLIAN FREESE[9]GRIFFIN b.4 Fb 1873; d.9 Jly 1949. Bur.Drfd. Unm. Grad.Troy Bus. Coll. Taught shthd/typ at Colby Acad. New London NH; Empl.Allyn & Bacon NYC.

521-iv.NATHAN LEROY[9]GRIFFIN b.Andover MA 12 Jly 1875.

FRANCES PLACE [8] (FITTS) WALDRON. Family No. 382.

FRANCES PLACE[8]-382 (FITTS) WALDRON (Geo.Washington[7]-207;Ephraim[6]-85;Ephraim[5] -40;Richard[4]-17;Richard[3]-9;Abr[m2]-4;Robert[1]-1) b.9 May 1849 (JHF).

She m.Newton NH(Rev.Nath'l Day)28 Dec.1871 DANIEL ORIN WALDRON b.10 Oct.'46; d.Brentwd NH 11 Mar.1930(Bur.Ex.NH)s/o Geo.& Huldah A.(Ladd)Waldron. Daniel machinist So.Bost.short time then opened gen.store Brentwood NH. To Somerville MA c.1900 & had groc.store there no.of yrs.bef.coming back to Brentwood.

"Fannie"[8]d.Brentwood NH 29 Apr.1920. Bur.Exeter NH.

CHILDREN OF DANIEL ORIN & FRANCES PLACE[8] (FITTS) WALDRON:

522-i.GEORGE FITTS[9]WALDRON b.So.Boston MA 29 Mar.1873.

ii.RUTH ELIZABETH[9]WALDRON b.So.Hamp.NH(VR) 10 Nov.1874;d.30 Je 1952.Unm.Grad. Sanborn Sem.Kingston NH. Elem.Teacher then bkkeeper in fa's groc.store.

iii.RALPH DANIEL[9]WALDRON b.4 Sep.1879;d.21 Mar.1974.Grad.Sanb.Sem.King'n. Grocer then mgr an H.P.Hood & Sons Creamery. No ch. m.(1)Grace Carpenter;m.(2)Mabel Robinson(of Ex.);m.(3)Martha(Brown)Lang(of King'n);m.(4)1 May 1966 Edith Alfreda(Strom)Saunders Lavallee d/o John Emil & Sophia Alfreda(Borg)Strom.

523-iv.ALBERT LADD[9]WALDRON b.Brentwood NH 1 Oct.1881.

v.LAUREN WELLS[9]WALDRON b.6 Apr.1886;d.18 Jly 1905. Unm. Acute appendicitis just aft.grad.H.S.

JUDITH BELLE CURRIER [8] (FITTS) SWAIN. Family No. 383.

JUDITH BELLE CURRIER[8]-383 (FITTS) SWAIN (Geo.Wash.[7]-207; Ephraim[6]-85; Ephraim[5] -40;Richard[4]-17;Richard[3]-9;Abr[m2]-4;Robert[1]-1) b.6 Mar.1855. [Also Judith Bell]

She m.Newton NH(So.Hamp.NH VR) 25 Dec.1878(Rev.Nath'l Day) FRANK BENJAMIN SWAIN b.Brentw'd NH 5 Jan.1854; d.28 Dec.1919 son of Orin & Mary Elizabeth (Sinclair) Swain. Judith d.3 Dec.1933 78y. They bur.So.Hamp.NH Cem.behind school.

CHILDREN OF FRANK BENJAMIN & JUDITH BELLE CURRIER[8] (FITTS) SWAIN: b.So.H.

524-i.ROSCOE FRANKLIN[9]SWAIN b.17 Jan.1881 (V.R.).

525-ii.ISABELLE CURRIER[9]SWAIN b.21 Jan.1887; m.WILLIS JACOB EVANS.

CORA LIZETT [8] (FITTS) McNOMEE. Family No. 384.

CORA LIZETT[8]-384 (FITTS) McNOMEE (James Gale[7]-211;Josiah[6]-86;Ephraim[5]-40;Richard [4]-17;Richard[3]-9;Abr[m2]-4;Robert[1]-1) b.13 Je 1858.

Family of Josiah Burt[8]-385 Fitts (1909)

Family of Josiah Burt[8]-385 Fitts (1914)

Josiah Burt[8]-385 Fitts (1898)

She m.Sep.1880 ALBERT McNOMEE of Oakland. Cora[8]d.1928.

CHILDREN OF ALBERT & CORA LIZETT[8] (FITTS) McNOMEE:

i.HARRY GALE[9]McNOMEE (1883-1959);m.1917 ELSIE SONNE. Ch.:Albert Lloyd[10]b.1919, m.(1)Harriett Ostrom Berdan;m.(2)[her sis.]Katherine May Berdan. Ch.[by Harriett]: Harriett Gale[11] b.20 Aug.1942; Delbert Lloyd[11] b.21 Dec.1943.

ii.ERNEST LLOYD[9]McNOMEE (1888-1952); m.1917 ESTHER L. HAYCOCK. Ch.: Esther Lloyd[10]b.9 Nov.1918,m.Carl Sleight [Ch.:Carl Wesley[11]b.9 Nov.1948;Sara[11]b.30 Oct.1950; Mary Catherine[11]b.17 Jly 1953];Gale Haycock[10](1920-1945);Richard Butler[10]b.3 Aug.1924, m.Clara Windley [Ch.:James Gale[11]b.30 Oct.1945;Robert W.[11]b.11 Sep.1948]

JOSIAH BURT [8] FITTS. Family No. 385.

JOSIAH BURT[8]-385 FITTS (James Gale[7]-211;Josiah[6]-86;Ephraim[5]-40;Richard[4]-17;Richard[3]-9;Abraham[2]-4;Robert[1]-1) b.Newton N.J. 28 Aug.1870.

Sharpshooter in 20th Kansas Regt.Spanish American War. Serv.in Philippines under Gen. Frederick Funston ("the Fighting Bantam") & Gen.Arthur MacArthur. 1st shot at 500 yds. Sniper in Church steeple.

Aft.War ret'd to KS. Job in Sanitary Div.(Water & Sewers) Ft.Riley KS. In chrg.of this WWI. Liv.at Ft.Riley at the Pump House where he could supervise c.1902-22. Health gave out & fam.mov.to an irrigated farm western NB where liv.til he suffered severe stroke.

He m.Jct.City KS Sep.1900 EVA ROSETTE [ROSE] FREEMAN. She b.18 May 1873;d.May 1961 Orange City Fla. Bur.Mem'l Pk Lincoln NB dau.of Daniel Freeman of Jct.City.

Josiah B.[8]d.Oct.1949. Bur.Lincoln NB (Memorial Park).

CHILDREN OF JOSIAH BURT[8] & EVA ROSETTE (FREEMAN) FITTS:

i.MARTHA KATHLEEN[9]b.29 Nov.1901;m.1923 PAUL CICHON (b.25 Dec.1898). Ch.:Margaret Alice[10]b.1 Fb 1924 m.Robert E.Moore [Ch.: Terrence Alan[11]b.24 Apr.1955; Martha Anne[11]b.6 May 1958; Gary[11]b.6 Je 1961]; Virginia Kathleen[10]b.23 Aug.1931,m.Stanley A. Castleman [Ch.: Bruce Allen[11]b.2 Fb 1952; Paul Andrew[11]b.15 Dec.1953;Gregory Eric[11]b. 4 Fb 1955; Patrick Ian[11]b.31 May 1958; Jill Andrea[11]b.9 Jly 1963].

ii.FRANCIS BURT[9] b.1904; d.1910. Bur.Jct.City KS. (polio or poss.meningitis)

iii.MILDRED GALE[9]b.9 Nov.1906; m.1927 GUY ODIE BIERS. Ch.: Richard Guy[10]b.4 Jan. 1936,m.1957 Colleen Keefe. [Ch.:Kathryn Lynn[11]b.10 Jan.1959;Richard Patrick[11]b.11 Apr. 1962;Tonya Marie[11]b.2 May 1967]

iv.LOIS EVELYN[9]b.15 Jan.1910; m.1930 JOHN MARCHEWKA (24 Dec.1905-5 Mar.1973). No ch.

526-v.JAMES WALTER[9] b.Fort Riley KS 17 Jly 1913.

HARRIET [8] (FITTS) JOHNSON. Family No. 386.

HARRIET[8]-386 (FITTS) JOHNSON (Capt.Joseph[7]-213; Daniel[6]-87 Esq.; Lt.Abraham[5]-42; Daniel[4]-18;Richard[3]-9;Abra[m2]-4;Robert[1]-1) b.Candia N.H. 12 May 1822 (Bible;JHF).

She m.13 Sep.1842(Rev.Wm Murdock of Candia) SAMUEL S.[8]JOHNSON of Northwood N. H. He b.1 Jan.1818 or'19;d.10 Mar.1891 s/o Joseph[7]& Lucy(Pinkham)Johnson. Samuel[5](1739 -1822)(Joseph[4],James[3,2],Edmund[1])& Lydia(Roberts)Johnson mov.fr Hampton to Nthwd. Son Alex[r6]m.Elizabeth Murray & they were par.of Joseph[7]. See Hists.of Nthwd & Hamp.

Harriet[8]d.16 Oct.1897 (Johnson Bible)

A desc.is Samuel Johnson founder(1955) of Johnson's Dairy Bar(Rte 4)who w/wife Louise fd'd Johnson's Poultry & Dairy Farm 1926(off Rtes 106/4). Judge of Municipal Court 21y. Selectmen 1934-46. Grad.Coe-Brown Acad.& a trustee nearly 40y. Trust.Pittsfield Sav.Bk. Mem.Advent Christian Ch.;Grange ;Odd Fellows. Ch.:Samuel Jr.;Norman T.(both of Nthwd) & Virginia who m.Walton Chadwick of New London NH. Samuel d.5 Je 1980 at his farm ae 83 surv.by 2 sons 1 dau. 9 grch... Bur.Fairview Cem.Northwood Narrows.

CHILDREN OF SAMUEL S. & HARRIET[8] (FITTS) JOHNSON: b.Northwood N.H.

i.CHARLES W.[9]JOHNSON b.8 Dec.1844;m.18 Fb 1875 ALMIRA M.HINDMARSH. Liv.Everett MA. Ch.:Robert S.[10]b.1879;Edna S.[10]b.1882;Ralph A.[10]b.1889.

ii.MARY L.[9] JOHNSON b.25 Sp 1851;m.W.L.WINSLOW. Ch.:Hattie P.[10]b.7 May 1875.

iii.EDGAR J.[9]JOHNSON b.17 Aug.1857;m.E.M.TOWLE. Ch.:Harry A.[10]b.1883;Mary F.[10]b. 1886;Anna H.[10]b.1889.

iv. EDWIN S.[9] JOHNSON b.17 Aug.1857;m.GEORGIA A. GREEN.

[Above children & grch.from Greeley Gen.q.v.]

ELIZABETH [8] (FITTS) BEAN. Family No. 387.

ELIZABETH[8]-387 (FITTS) BEAN (Capt.Joseph[7]-213;Daniel[6]-87 Esq.;Lt.Abraham[5]-42;Daniel[4]-18;Richard[3]-9;Abra[m2]-4;Robert[1]-1) b.9 Aug.1828 (Bible;JHF).

She m.Candia(Rev.Henick)18 Sep.1855 JOHN PILLSBURY BEAN b.29 Jan.1824 s/o John & Anna(Pillsbury)Bean. Elizabeth[8]d.Peoria IL 17 Jly 1881(Bible copy).

CHILDREN OF JOHN PILLSBURY & ELIZABETH[8] (FITTS) BEAN: (Greeley Gen.)

i.ANNA E.[9]BEAN b.Sandusky OH 3 Sep.1856;m.J.W.EMERSON.

ii.LOUISA[9]BEAN d.infancy.

iii.WILLIAM G.[9]BEAN b.Davenport IA 22 Oct.1860;m.NELLIE PARSONS. Liv.Concord NH. Ch.:Robert V.[10]b.Swanton VT 7 Sep.1889.

iv.MARY L.[9]BEAN b.Peoria IL 15 Fb 1864.

JOHN FRANK[8] FITTS of Francestown N.H. Family No. 388.

JOHN FRANK[8]-388 FITTS (Capt.Joseph[7]-213;Daniel[6]-87 Esq.;Lt.Abraham[5]-42;Daniel[4]-18;Richard[3]-9;Abra[m2]-4;Robert[1]-1) b.Candia N.H. 24 Aug.1839 (Bible;JHF).

1900 Census Sndex(Francestn NH)[2 sep.entries]:Hannah B.Fitts b.NH Apr.1845 55 boarder w/Geo.Downes & also ano.:Hannah B.Fitts b.NH Apr.1845 55 liv.alone.

Ibid.:10-131-9-75(New Boston NH):Joseph F.Fitts b.NH Je 1873 26;Annie L.wife b.NH Ag 1871 28;Joseph L.Lash b.ME Apr.1831 69 Stepfather.

Corresp.calls wife Hannah Trask Woodbury & her mo.Hannah Wilson Duncklee.

Inf.s/o Joseph Franklin[9]bur.New Boston. Geo.Jos.[10]bur.River View Cem.Barnstead. Both were later mov.to No.3 Cem.Francestown N.H.

John Frank[8],M.D. m.Francest'n(Rev.Austin Richards)21 Je 1870 HANNAH T.B.WOODBURY. She b.Fran.27 Apr.1845;d.Fran.27 Aug.1909 64y4m cancer dau.of Jesse & Hannah (Duncklee)Woodbury. Bur.No.3 Cem.Francestown (V.R.).

John Frank[8](physician)d.Fran.NH 21 Sep.1873 34y pneumonia(V.R.);d.19 Oct.1873(Johnson Bible copy sent). Bur.Francestown NH. [Stud.Dart.Coll.& N.Y.C.(M.D.1866)]

CHILD OF DR.JOHN FRANK[8] & HANNAH T.B.(WOODBURY) FITTS:

i.JOSEPH FRANKLIN[9]b.Fran.16 Je 1873;d.Manch.NH 12 Jan.1940 66-6-25(R.R.passenger conductor)[was brakeman 1894];m.New Boston 18 Oct.1894 (Rev.Hartwell J.Bartlett Bapt. min.) ANNIE G. LASH ae 23 d/o Joseph L.(b.Waldoboro ME) & Climena(Herrick)(b.Lowell MA)Lash. Ch.:Son[10]premature d.3 May 1895 ae 4hrs.; George Joseph[10]b.New Bost.22 Apr. 1899;d.Barnstead(res.8y former res.Bedford MA) 3 Oct.1916 17-5-11 suicide Unm.(V.R.)

MARY[8] (FITTS) SMITH. Family No. 389.

MARY[8]-389 (FITTS) SMITH (Abr[m7]-214;Daniel[6]-87 Esq.;Lt.Abra[m5]-42;Daniel[4]-18;Rich[d3]-9;Abra[m2]-4;Robert[1]-1) b.19 Nov.1832; bp.27 May 1838.

Listed in fam.of wid.mo.& bro.Isaac[8]Fitts 1870/1880 & w/bro.Isaac[8] 1900. Isaac[8]named Mary[8]& her ch./grch.in his Will.

She m.17 Je 1857 EDMUND EMERY SMITH b.Candia 20 Aug.1813;d.16 Jan.1896 son of Chas.O.(b.11 Mar.1794;d.1873)[of Rowley MA/Loudon NH]& Lois(d.1863)(Batchelder)Smith. Lois dau.of Abraham Batchelder of Loudon.

Mary[8](Fitts)Smith d.11 Fb 1922. Grave(Candia):1832-1922.

CHILDREN OF EDMUND EMERY & MARY[8] (FITTS) SMITH:

527-i.MARY ANNA[9]SMITH b.15 Apr.1858; m.GEORGE ALBERT CURRIER.

528-ii.GEORGE FITTS[9]SMITH b.30 Aug.1860.

ALFRED DANA[8] FITTS. Family No. 390.

ALFRED DANA[8]390 FITTS (Frederic[7]-216;Moses[6]-88;Lt.Abraham[5]-42;Daniel[4]-18;Richard[3]-9;Abra[m2]-4;Robert[1]-1) b.Candia NH 30 Aug.1829 (N.H.V.R.;JHF). (Sabbathday)

1850 Cens.(Candia NH)Alfred D.Fitts Agr'l prod'n 50A imp.15A unimp. $2000 farm $15 mach.;1 horse;2 milk cows;3 oth.cattle;2 swine $100 livestock;25 bush.Ind.corn,25 bush.Ir. pot.;$10 orch.prod.;100# butter;70 # cheese;10 tons hay;$18 slaughtered animals.

1870 Cens.(Candia)ho.233 fam.253(next door to Pattens):Olive J.Fitts 38 $400 real est.; $150 personal b.NH;George Fitts 10 b.NH.

1900 Cens.Sndex Candia NH 13-183-8-79:Olive J.Fitts b.NH 12 Jly 1832 67 liv.alone.

Rock.Co.Probate: Alfred D.Fitts Candia (wid.Olive Jane) only minor ch. George Dana Fitts. Adn.17 Fb 1864 to John Currier. Also #19218: Gdn of Geo.D.Fitts of Candia 1864.

He m.Raymond N.H.(V.R.)28 Nov.1854(by David Burt) OLIVE J.CURRIER ae 23 of Cand. She d.29 Ap 1914 82-9-17(b.12 Jly 1831[sic on d.rec.but see 1900 Cens.]);d.Manch.(30y res. prev.res.Candia).Bur.Candia Hill Cem. dau.of Emery & Mary(Hubbard)Currier.

Alfred D.[8]d.12 Jan.1864 (JHF).

CHILD OF ALFRED DANA[8] & OLIVE JANE (CURRIER) FITTS:

529-i.GEORGE DANA[9] b.Candia NH 28 Fb 1860 (V.R.;JHF).

CHARLES FREDERICK[8] FITTS of Dixon IL. Family No. 391.

CHARLES FREDERICK[8]-391 FITTS (Frederic[7]-216;Moses[6]-88;Lt.Abraham[5]-42;Daniel[4]-18;Richard[3]-9;Abra[m2]-4;Robert[1]-1) b.Candia NH 27 Jly 1837.

1880 Census(IL Lee So.Dixon)p.399:Charles F.Fitts 42 shoemaker/farmer b.NH(par.b.NH); Anna Maria 34 b.NH (par.b.NH); Frederick C. 9 b.IL; Charles D. 4 b.IL.

Wid.Hannah C.Seavey bot 92.54A(Lee Co.IL)20 Oct.1868. Sold 1 Jan.1873 to Spiller & he sold to C.F.Fitts. Latter(3 Apr.1875)bot adj.40A N of farm & that c.133A ld is the farm as it stands today.

Land was bot in SD c1909 & some of fam.mov.there. CFF & Anna d.SD while visiting.

Charles F.[8]"mechanic"m.Nashua NH 3 Oct.1867(Rev.E.A.Smith) ANNA MARIA SEAVEY.

SEAVEY FAMILY:

She b.Londonderry(m.rec.);b.Sandown NH(Corresp.)10 Jly 1845;d.28 Jan.1921 d/o Frederick (d.23 Nov.1863)& Hannah [C./L.?](Dutton)(d.25 Dec.1909)Seavey. The Seaveys (an old N.H. fam.)desc.fr Wm[1](c.1600-1688)& his neph.Thomas[1](c.1627-1707/8) who came to Pts.N.H.c. 1631. Liv.either side of Seavey's Creek. Were fishermen at Isles of Shoals & had come fr Stoke-in-Teignhead, Co.Devon where Wm[1]was bp.25 Oct.1601.

Charles F.[8]Fitts d.17 Nov.1909.

CHILDREN OF CHARLES FREDERICK[8] & ANNA MARIA (SEAVEY) FITTS:

530-i.FREDERICK CLARENCE[9]b.Dixon IL 1870.

531-ii.DEE CHARLES[9] b.IL 1876.

iii.DELILAH MAY[9] (1882-1938)m.MARION BOYER. Ch.:Clyde Seavey[10]b.1902(of Dell Rps SD),m.Myrtle M.Ottoson[Ch.:Kenneth V.[11]b.1926 (of Sioux Fls SD) m.Helen Marie Kracht (Ch.:Michele Lea[12]b.1958;Kimberly Rae[12]b.1960); Gary Gene[11] b.1945 m.Shirley Rae Oliver. No ch.];Glen Urban[10](1908-1972)m.Mildred I.Seipps[Ch.:Diana Marilyn[11]b.1943, m.Wm Solem (Ch.:Nicole[12]b.1970;Wm Glenn[12]b.15 Fb '79)];Harold Valorus[10] b.1912. Unm.

iv.LUCINDA JOSEPHINE[9](1882-1961)m.ARTHUR PINKERTON. Ch.:Anna Mae[10]b.1917;m. Delbert Blue. Ch.:Carla Ann[11]b.1938,m.Dallas Freeman[Ch.:Leann Gail[12]b.1960;Darrin Jay [12]b.1961;Lecia Gay[12]b.1963]LaVylla Vee[11]b.1941,m.Dean Ogren [Ch.:Stacy Lynn[12]b.1960; Shelley Marie[12]b.1966];Monte Lee[11]b.1944;d.1960 car accident; Lauryce Marie[11]b.1949;m. (1)Juan Banquicio[Ch.:Nichole Renea[12]b.1969],m.(2)Kenneth Muse.

v.MANSON SEAVEY VELORIS[9] (1886-1948);m.(1)MINNIE RUPPERT;m.(2)ANNA KNEE;m. (3)MILDRED DALTON. No ch.

WILLIAM GARLAND [8] FITTS. Family No. 392.

WILLIAM GARLAND[8]-392 FITTS (Joshua[7]-219; Reuben[6]-89; Lt.Abraham[5]-42; Daniel[4]-18; Richard[3]-9;Abra[m2]-4;Robert[1]-1) b.9 Nov.1833 (JHF;Grave).

Joined Cong.Ch.Candia 5 Jly 1857. Enl.Co.G 18th Reg.NH Vol.Inf.2 Jan.1865(Corp'l);discharged 17 Je 1865. Called Shoemaker 1868.

1870 Cens.(Candia NH)ho.158 fam.173(next dr to Joshua & Sarah):William G.Fitts 35 works on shoes $1000 real $200 personal(all b.NH); Martha A. 32; Sarah E. 11; Willie A. 8; Clara E. 2; Mercy Brown 79.

1880 Cens.:Martha/Wm A/Clara A.were w/Sarah(Knowles)Fitts(wid.of Joshua).

1900 Cens.Candia NH Sndex 13-183-5-37: Martha A.Fitts b.NH 2 Fb 1838 62; Eliza A. sis-law b.NH 19 Fb 1839 61;Albert E.Cook b.NH 31 Oct.1886 13 boarder.

S.Lizzie Divoll;Willie A.Fitts;Clara E.Fitts named in Will of grmo.Sarah(1881)as was wid.Martha A.Fitts. Clara signed settl.as Clara E.Smith(Rock.Co.Prob.).

Wm G.[8]m.Manch.3 Jly 1855[pub.30 Je](Rev.Cyrus W.Wallace,Cong.min.) MARTHA ANN BROWN b.Candia 2 Fb 1838;d.Hampstead NH 14 Sep.1925 (V.R.)87-7-12 Bur.Cand. dau.of Daniel & Almira(Worthen)Brown. (Grave:1838-1926)

Wm G.[8] d.Cand. 11 Apr.1877 42y(V.R.)acute miliary tuberculosis. Grave:1833-1877(Old Cand.Cem.near Ch.);d.18 Mar.1877(Clara's Bible)42-4-9;d.18 Mar.'77(Reg'r NH Sold.in War of Rebellion p.811)

CHILDREN OF WILLIAM GARLAND[8] & MARTHA ANN (BROWN) FITTS: b.Candia, N.H.

i.SARAH ELIZABETH[9]b.27 Mar.1859;d.29 Oct.1921;m.CHARLES B.DEVOLL. No natural ch.but adopted 2 ch. [Note spelling Divoll in grmo's est.settl.]

532-ii.WILLIE AMOS[9]b.22 May 1861(JHF);b.22 May 1862(NH V.R.).

iii.CLARA EMMA[9]b.9 Jly 1868 (NH V.R.); m.GEORGE FITTS[9]-528 SMITH, q.v.

JOHN MILTON [8] FITTS. Family No. 393.

JOHN MILTON[8]-393 FITTS (John Lane[7]-223;Abraham[6]-91 Jr.;Lt.Abraham[5]-42;Daniel[4]-18; Richard[3]-9;Abra[m2]-4;Robert[1]-1) b.Lowell MA 23 Jly 1838(JHF);b.25 Jly 1836(d.rec.V.R.).

1900 Cens.NH Sndex 14-203-7-65:John M.Fitts b.MA Jly 1837 62 of Northwood Turnpike Northw'd;Emma B.wife b.NH Aug.1854 45;Robbie B.son b.MA Apr.1889 11.

Rock.Co.Prob.:Angelina F.Fitts of Fremont..to husb.John M.& to Meth.Ch.[no date]

Ibid.:John M.Fitts of Northwood(of Pittsfield in Will)to bro.Abram Fitts.. to wife Emma B.Fitts of Northwood use of home place in Pittsfield & then unto her son Robert B.Fitts of Northwood & his heirs 24 May 1909[He d.8 Ap 1911]..to Mr.Lyford of Fremont[no relation]his horse. One item pd $11.28 for services to bro.A[bram] of Everett MA.

John M.[8]farmer m.(1)Brentwood NH 2 Jan.1860(JHF);m.2 Jan.1861?[sic] (Rev.Hugh McLeod) ANGELINE FREDRIKA TUCK who d.Fremont 23 Je 1890 69-4-14 (acute diarrhoea in senile debility) dau.of Jonathan & Susan(Lyford)Tuck of Brentwood.

John M.[8]m.(2)Northwood NH 15 Aug.1890 EMMA BELLE (CILLEY) PATTERSON (m.by Richard H.McGown)(V.R.rep'd fr Fremont). She b.Nthwd Nar.Fb 1852; d.NH State Hosp. Conc.(res.20m;prev.res.Pittsfd);d.18 Oct.1936 84-8-0 dau.of Joseph(shoemaker)& Nathalia (Evans)Cilley (par.on d.rec.).However par.on 1890 mar.rec.are:James E.& Susan Cilley.

John M.[8]d.Northwood(18y res. prev.res.Fremont);d.8 Apr.1911 74-8-13 Bur.Fremont.

CHILDREN:

i.SON[9] Stillborn 5 Nov.1864 (ch.of Angeline). (V.R.)

533-ii.ROBERT BROOKS[9] b.Methuen MA 29 Apr.1889 (fide d.rec.). (Ch.of Emma)

ABRAM [8] FITTS. Family No. 394.

ABRAM[8]-394 FITTS (John Lane[7]-223;Abraham[6]-91 Jr.;Lt.Abraham[5]-42; Daniel[4]-18; Richard[3]-9;Abra[m2]-4;Robert[1]-1) b.Lowell MA 1 Fb 1847 (V.R.as unnamed son)[JHF:Abraham]

1900 Cens.Sndex NH 14-203-8-51:Abram Fitts b.MA Fb 1848 52 of Nthwd Turnpike Nthwd NH; Mary A. b.NJ My 1849 51; Paul H. b.RI Sp 1883 16; Charles B. b.RI My 1885 15; John M. b.KS Ap 1887 13; Mary A.Hall mo-law b.NY[NJ?] Mar.1832 68.

Carpenter Abram[8]liv.Candia/Nthwd Nar.NH;Newport RI;KS;Winter Haven/Bradenton Fla. He was liv.Epping NH in 1881, & in Everett MA in last yrs.

He m.11 Mar.18__ MARY ANN HALL. She b.NYC(d.rec.);b.Jersey City(fide Elzada's b. rec.);d.ho.36 Walnut St.Everett MA 15 Mar.1927 77-10-11(liv.Ever't 27y) Bur.Glenwd Cem. Everett d/o John & Mary(Swackhammer)Hall. [MAH b.5 May 1849 fide fam.rec.]

Abram[8]d.Malden Hosp. 4 May 1934 heart dis. etc. 87-3-3 res.146 Linden St.Everett MA carpenter last wrk'd 1921. Bur.Glenwd.Cem.Ever. Infor.:Paul H.Fitts 102 Plym.Rd.Malden. Fitts Lot 10 Sect.B on Clover Path Glenwood Cem. Everett.

CHILDREN OF ABRAM[8] & MARY ANN (HALL) FITTS:

i.ELZADA LOUISA[9]b.Epping 14 Mar.1881 (NH V.R.) d.infancy.

ii.PAUL H.[9]b.Newport RI 1 Sp 1883;d.Malden MA 25 Dec.1958;m.22 Je 1909 SADIE BALL b.Ever.MA 12 Nov.1889;d.Mald.24 Je 1963 d/o Wm J.(b.PA)& Mary(Munroe)(b.N.S.)Ball. No ch. Bur.Glenwd Cem.Everett MA Lot 8 Monument Ave. Paul H.[9]a Boston banker.

534-iii.CHARLES BRAINERD[9] b.Newport RI 21 May 1885.

iv.JOHN M.[9] b.KS Apr.1887;d.winter c.1937 Hartfd CT;m.CARRIE ____. No ch.

NEWTON [8] FITTS. Family No. 395.

NEWTON[8]-395 FITTS (Isaac Newton[7]-224; Abraham[6]-91 Jr.; Lt.Abraham[5]-42; Daniel[4]-18; Richard[3]-9;Abra[m2]-4;Robert[1]-1) b.30 Sep.1833 (JHF).

Civil Engineer dur.Civil War. Liv.Norfolk VA. & elsewhere. Used spelling Fitz when liv. Mobile Ala.but ret'd to orig.spelling when mov.back North c.1900. He was an organist & choir director & teacher of music, mathematics & languages.

1880 Cens.Sndex(Norfolk Co.VA Tanner Creek Dist.City Bramberton)23-62-4-23: Newton Fitz 46 b.MA; Clymena W. 49 b.N.Brunswick; Mary Allice 11 b.VA; Charles N. 9 b.VA.

He m.5 Sep.1853 CLYMENA WILLIAMS of No.Anson ME. She b.New Bruns.Canada.

Newton[8]Fitts d.1903.

CHILDREN OF NEWTON[8] & CLYMENA (WILLIAMS) FITTS:

i.ANN STEWART[9] b.15 Oct.1854;[2d corresp.says b.1853];d.Norfolk VA 1866 ae 12.[2d coresp.says d.Jly 1867]

ii.MARY ALICE[9]b.Norfolk VA 28 Jly 1868;m.WILLIAM LADD TAYLOR. He b.Grafton MA 1854;d.1926 son of Wm Haskell & Anna Mariah(Darling)Taylor. Mary A.[9]m.Taylor 1888 & the latter mov.his painting studio to Wellesley MA. He became a well known artist in oils & some of his work is on display in Museums. He used'home subjects'& biblical scenes.

iii.CHARLES NEWTON[9]b.Norfolk VA 12 Aug.1870;d.Oct.1944(?);m.Sep.1897 ONATA ISABEL NORTH. She b.Boston 22 Mar.1871; d.Je 1945(?) d/o Chas.Hamilton & Jane (Lincoln) North of Somerville MA. Chas.N.[9]in steel construction. Onata very artistic(painted china). Both att.Epis.Ch. Bur.Newton MA. Ch.:Doris[10]b.Bost.16 Fb 1900,m.Wm Alexander Smith b.Nyack NY 22 Jly 1900 s/o Wm Alex[r]& Emily(Gurnée)Smith [Ch.Barbara Jean[11]b.Boston 29 Je 1928; Wm Alex[r][11]Jr.b.Bost.27 Oct.1930]; Lincoln Williams[10] b.Newton MA 30 Apr. 1903,m.Florence Dudley(b.19 Jan.1900 Newton)[No ch.]. Chas.Newton Fitts grad.M.I.T.

FRANK EUGENE [8] FITTS. Family No. 396.

FRANK EUGENE[8]-396 FITTS (Isaac Newton[7]-224;Abraham[6]-91 Jr.;Lt.Abraham[5]-42;Dan'l[4]-18;Richard[3]-9;Abra[m2]-4;Robert[1]-1) b.Lowell MA 26 May 1848 (V.R.).

Councilman(Pres.City Coun.1883);Bd of Alderman(1891-2) Somerville MA. Rep.MA Leg.

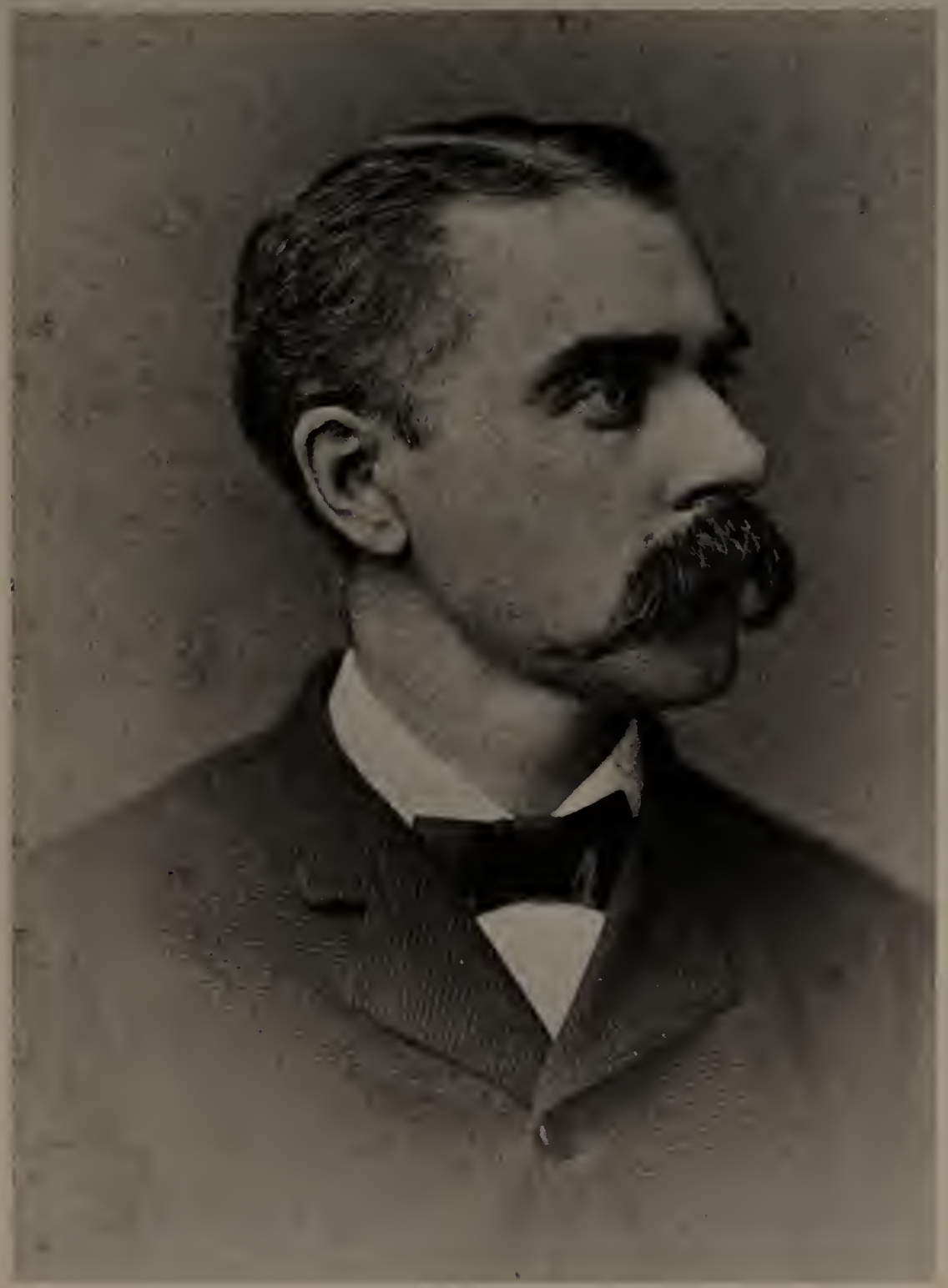

Frank Eugene[8]-396 Fitts

Charlotte Isadora(Whitney)Fitts

Isaac Newton[7]-224 Fitts

Children of Henry E.[8] -403 Fitz
l to r: Hamlin[9], Wyman[9], Donald[9]

(1898-9). Organist/choir dir.several Boston Chs. & of 1st M.E.Ch. of Somerville 25y. Fam. att.Meth.Ch.but later (1903) both confirmed in Episcopal Ch.

Fd'd Frank E.Fitts Mfg.& Supply Co.in Boston(Mill supplies) & was its 1st Pres.& Treas.

He m.16 Nov.1870 CHARLOTTE ISADORA WHITNEY "a most pleasant capable & lovable woman". She b.Lowell 19 Apr.1849;d.Boston 29 Jan.1914 64-9-10 d/o George Timothy (b.Essex Jct.VT)& Charlotte M.(Brigham)(b.Lowell)Whitney.

Frank E.[8]d.Boston MA 19 Fb 1915.

CHILDREN OF FRANK EUGENE[8] & CHARLOTTE ISADORA (WHITNEY) FITTS:

i.REV.FREDERICK WHITNEY[9]b.Lowell MA 11 Apr.1872;d.Roxbury 21 Sp 1945;m.4 Jly '17 CLARA ELIZA ATWOOD (artist & illus'r of children's bks). She b.Worc.MA 6 Oct.1874;d. Swansea 10 Nov.1963 d/o David Franklin & Lucy Coolidge(Pratt)Atwood. No ch. FWF at M.I.T.3y(architecture)class'93. Harvard '98-9 & grad.Epis'l Theol.Sch.Cambridge 1901. See Nat'l Cyclop.Amer.Biog.for full info.on distinguished career in Epis.Church.

535-ii.HENRY KING[9]b.Somerville MA 19 Nov.1878.

iii.FRANK EUGENE[9]JR. b.11 Fb 1881;d.17 Sp 1960;m.3 Oct.1910(Fam.corresp.)[3 Nov.'10 fide Harvard list] ETHEL M.BUTT, RN. No ch. Ethel b.St.John NB 8 Jan.1874 d/o Wm F. & Elizabeth(Townsend)Butt. Ethel a very jolly woman. FEF Jr.Harvard 1903. Salesman for Rogers-Brown & Co.(pig iron & coke)Bost. Trans.to NY Office 1922 but back to Bost.'23 as res.mgr. In 1925 to Frank E.Fitts Mfg.& Suppl.Co.(fd'd 1889)of which he'd been Treas. fr 1922. Ho.So.Duxbury which was bot later by Stephen & Margaret[10](Fitts)Currier.

iv.ALICE[9] d.y.

v.GEORGE[9] d.y. [No dates for latter two ch.available fr fam.]

[Note:Ano.corresp.says FEF Jr.d.17 Sep.1959.]

NATHAN CORYDON [8] FITTS. Family No. 397.

NATHAN CORYDON[8]-397 FITTS (Jesse Remmington[7]-225;Abraham[6]-91 Jr.;Lt.Abraham[5]-42;Dan'l[4]-18;Rich[d3]-9;Abra[m2]-4;Rob[t1]-1) b.Candia NH 14 Je 1844; bp.11 Dec.1844.

1900 Cens.Sndex NH 8-98-14-60:N.C.Fitts b.NH Je 1844 55 459 Manch.St.Manch.;Minnie b.MA Je 1856 43;Hary W.b.MA Sp 1876 23; Ralph C.b.NH Mar.1887 18; Norton b.NH Jan. 1891 9; Harriet N. mo-law b.NH Fb 1823 77.

He grad.1865 Eastman Nat'l Bus.Coll.Poughkeepsie NY. Settl.Manch.NH. Worked w/John B.Varick Co. He & wife att.Cong.Ch.

He m.Lowell MA 17 Nov.1875(Rev.Wm C.High) MINNIE FITTS[9]HILL. She b.Lowell 12 Je 1856;d.Manch.NH(res.49y)4 Dec.1924 68-4-22 dau.of David Layn(millwright)& Mary Jane[8] (Fitts)Hill. She was grdau.& adopted dau.of Isaac Newton[7]-224 Fitts.

Nathan C.[8]d.Manch.(46y res.)12 Jan.1918 73-6-19. Bur.Manchester N.H.

CHILDREN OF NATHAN CORYDON[8] & MINNIE FITTS[9] (HILL) FITTS:

536-i.HARRY WILFRED[9]b.Lowell MA 8 Sp 1876.

537-ii.RALPH CORYDON[9]b.Manchester NH 25 Nov.1881 (NH V.R.).

iii.NEWTON LANE[9]b.Manch.16 Jan.1891 (V.R.). Unm. Liv.Quincy MA.

FRANK WALLACE [8] FITTS. Family No. 398.

FRANK WALLACE[8]-398 FITTS (Isaac[7]-230;Nathan[6]-92;Lt.Abraham[5]-42;Daniel[4]-18;Rich[d3]-9;Abra[m2]-4;Robert[1]-1) b.16 Jly 1846 (Fitts/Shack.Bible;JHF).

1900 Cens.Sndex 7-92-7-41:Frank H.Fitts b.NH Jly 1846 53 of 1910 Elm St.Manch.NH.; Sarah J. b.NH Je 1844 55; Marianna b.NH May 1875 25; William L. b.NH Mar. 1882 18; Margaret Shaughnessy b.Ireland Dec.1846 Servant ae 53.

He m.17 Oct.1871 SARAH JANE ABBOTT. She b.13 Je 1844;d.Manch.(life res.) 27 May 1931 86-11-14 dau.of Jeremiah(b.Wilton NH)& Eliza(Campbell)(b.Windham NH)Abbott. Bur. Pine Grove Manch.

He d.Manch.[b.22 Jly 1846 fide d.rec.](life res.)22 Aug.1906 60y1m merchant. Pine Gr.

[Isaac Fitts Bible copy:m.17 Oct.1871. Weston Bible copy:m.16 Oct.1870. Weston Bibl. copy:FWF d.22 Aug.1906 ae 60.]

CHILDREN OF FRANK WALLACE[8] & SARAH J. (ABBOTT) FITTS:

i.MARIANNA R.[9] b.NH 13 May 1875;d.23 May 1968 93y. Unm. Pine Grove Manch.

ii.WILLIAM LAMSON[9]b.Manch.6 Mar.1882;d.Ptld ME(fr Augusta)29 Jan.1922 39y10m;m.Jly 1905 MAYBELLE LYNDE b.Malden MA 1884;d.7 May 1964 79-8-29. Both bur.Pine Grove Cem.Manch. Ch.:Dau.[10]b.Manch.17 Dec.1906 (NH V.R.). WLF"hat mfr"on 1906 V.R.

CHARLES NORTON [8] FITTS. Family No. 399.

CHARLES NORTON[8]-399 FITTS (Charles[7]-233;Capt.Benj.[6]-93; Lt.Nathan[5]-43; Daniel[4]-18; Richard[3]-9;Abra[m2]-4;Robert[1]-1) b.26 May 1829(W.Newb.V.R.)[NH d.rec.says b.25 May'29]

1870 Cens.(Chester NH)96/107:Charles N.Fitts 41 farmer $1300 b.MA; Ann J. 41 b.NH; (all ch.b.NH)Dudley S. 18 wks saw mill;Henry H. 15 att.sch.;Fred M. 8 att.sch.;Geo.L. 3.

1880 Cens.(Chester NH):Charles N.Fitz 51 b.MA(fa b.NH mo b.MA);Ann J.51 b.NH(par.b. NH);Henry H. 25 b.NH;Frederick M. 18 b.NH;George L. 13 b.NH;Martha Swain mo-law 76.

1900 Cens.Sndex 13-184-8-43(Chester NH):Charles N.Fitz b.MA May 1829 71; George L. b.NH Je 1867 32; Harriet E. dau-law b.MA Je 1864 35;Mildred M. grdau.b.NH Jly 1891 8; Howard B. grson b.NH Mar.1890 10.

Rock.Co.Prob.:Charles N.Fitz of Chester.. Will to son Dudley S.Fitz.. to son Henry H.. son heirs Fred M.Fitz.. to son George L.Fitz..rest & res.. John M.Webster ex'r. 6 Dec.'99. Charles N.Fitz. 31 Dec.1901 pray to prove Will ...

Often used spelling Fitz as had his fa but d.rec.as Fitts. Sons used both spellings.

He m.Manch. (F.Smyth J.P.)bet.1 Ap 1850/1 Ap 1851 ANN J.SWAIN b.Chester(m.rec.); b.Derry(d.rec.);d.Chest.18 Nov.1899 70-8-14 diabetes gangrene bur.Chest.d/o Dudley(b.Barrington)& Martha(McDuffee)(18 Jly 1803-11 Je 1890)Swain. AJSF d.rec.says b.4 Jly 1829. Hist.Chest.p.185 graves:Anna Jane ..d.18 Nov.1899 70-4-14. Chester Village Cem.

Charles Norton Fitts d.Chest.(res.67y)13 Oct.1901 72-4-18 farmer. Cen.Cem.Chester.

CHILDREN OF CHARLES NORTON[8] & ANNA JANE (SWAIN) FITTS[FITZ]:

538-i.DUDLEY SWAIN[9]b.Manchester NH 4 Nov.1851.

ii.HENRY H.[9]b.c.1855; m.MARY McLANE.

iii.JENNIE R.[9] (1859-1890). Riverside Cem.Waterbury CT. Added by Fam.corresps.

iv.FRED M.[9] b.c.1862; m.CARRIE ELY. [Either Fred or Carrie d.23 Fb 1893.(Greel.Gen.]

539-v.GEORGE LUCIEN[9] b.Chester NH 24 Je 1867.

GEORGE CALVIN [8] FITTS. Family No. 400.

GEORGE CALVIN[8]-400 FITTS (Charles[7]-233; Capt.Benj.[6]-93; Lt.Nathan[5]-43; Daniel[4]-18; Richard[3]-9;Abra[m2]-4;Robert[1]-1) b.11 Dec.1832 (W.Newb.MA V.R.);b.19 Dec.1832 (Grave).

1870 Cens.Chester NH ho.147 fam.161:George C.Fitts 37 shoemaker $300 person'l b.MA; Maria L.35 b.MA;(all oth.b.NH)Carrie M. 12;Willie E. 8; George A. 4; Mary M. 2; Anna B. 3/12(b.Fb 1870);Albert A.Stevens 23 shoemaker;George W.Coombes 20 shoemaker.

1900 Cens.Sndex Hampstead NH 13-180-8-70: George C.Fitts b.MA Sp 1832 67 boarder w/George N.W.Coombs.

He m.29 Je 1855(Corresp.) MARIA LOUISA STEVENS. She b.Chest.10 Oct.1834;d.Hampstead NH 26 Jan.1898(Grave);d.27 Jan.1898 63y heart dis.(V.R.) d/o Calvin(b.Derry 31 Mr. 1800)& Nancy Coffin(Rogers)(b.22 Jly 1807)Stevens. Bur.Walnut Hill Cem.W.Hampstead.

George C.[8]d.W.Hampst'd(res.33y prev.res.Chest.) 8 Je 1905 72-5-20 Bur.Wal.Hill Cem.

CHILDREN OF GEORGE CALVIN[8] & MARIA LOUISA (STEVENS) FITTS:

i.CARRIE MELVINA[9]b.W.Newb.MA 9 Sp 1857['59 ano.corr.];d.1 Jly 1905;m.30 Sp 1890['88 ano.corr.](2d wife) EDWARD FOSTER PEROT b.Plympton MA 11 Ap 1860 s/o Jos.(b.New Orleans)& Mary D.Perot. [1890 mar.fr V.R.]

540-ii.WILLIAM ELMER[9]b.W.Hampstead(Corresp.);b.Chester(mar.rec.) 16 Sep.1861.

541-iii.GEORGE ARTHUR[9]b.7 Sep.1865(Sanborn Bible);b.7 Sep.1866(Hist.Hampstd).

iv.MINNIE MARIA[9]b.W.Hpsd.21 Jan.1868;d.19 Nov.1945.Unm.Excellent seamstress. Liv.w/ sis.Annie Sanborn & assisted her w/her guests.

542-v.ANNIE BELLE[9]b.W.Hpsd.28 Fb 1870; m.JOHN CALEF SANBORN.

543-vi.CHARLES ALBERT[9]b.W.Hpsd.9 Jan.1874(Fam.Corresp.);b.3 Jan.1874(Hist.Hpsd.)

GEORGE GIDDINGE [8] FITZ of Corinth ME. Family No. 401.

GEORGE GIDDINGE[8]-401 FITZ (Geo.Giddinge[7]-238;Moses[6]-96;Moses[5]-45;John[4]-21;Isaac[3]-10;Abra[m2]-4;Robert[1]-1) b.Corinth ME 15 Aug.1837.

He m.24 Sp 1861 HELEN E.ROBEY [ROBIE] b.c.1840-1; d.19 Mar.1902 dau.of Samuel & Abigail(____)Robey[Robie/Roby]. Geo.G.[8]d.16 Jly 1930.

CHILDREN OF GEORGE GIDDINGE[8] & HELEN E. (ROBEY) FITZ:

i.LIZZIE MARIA[9] b.18 Je 1862;d.1948;m.AMOS GIDDINGE[8]-405 FITZ, q.v.

ii.DELINDA ANN[9]b.11 Fb 1864.

iii.OSION[9]b.8 May 1866.

iv.LESLIE W.[9]b.16 Dec.1868.

v.JAMES HADLOCK[9]b.12 Jan.1870.

vi.ESTELLE ROBIE[9]b.28 Jly 1874.

vii.VERNON DEXTER[9]b.6 Oct.1882.

ANDREW GIDDINGS [8] FITZ. Family No. 402.

ANDREW GIDDINGS[8]-402 FITZ (Moses[7]-239; Moses[6]-96; Moses[5]-45; John[4]-21; Isaac[3]-10; Abra[m2]-4;Robert[1]-1) b.Danville ME 29 Je 1835 (V.R.).

Enl.Cornet player band of 10th ME & serv.1y. At that time Reg'l bands discont'd. Enl. again 1862 in 81st U.S.Inf. (colored troops)as 1st Lt. Promoted to Capt.Co.E aft. Siege of Port Hudson. Latter last Confed.post on Miss.R. to surrender(1863)[few dys aft.Vicksbg] &

Minnie Arthur William Carrie Charles Annie
sons and daughters of
Maria Stevens Fitts — George Calvin Fitts
1890

Family of George Calvin[8]-400 Fitts

Family of Charles Albert[9]-543 Fitts

AGF app'd Provost Marshal Port Hudson a post he held under 7 generals. Rejoined Reg. 1865 New Orleans. Caught malaria & very ill. Next yr.resigned w/Com'n of Brevet Major. Quoted (Lewiston ME Eve.Jl)[on return to Danville fr duty w/81st near Baton Rouge] in favor of full suffrage for blacks & in high praise of their abilities.

As yg men he & bro.Henry memb.of a popular brass band. He lov.music & was still fiddling at country dances as an old man.

Had beg.career as sch.teacher. Aft.War he settl.on farm Durham ME. Was 30y salesman trav'ing thru ME for local firms. Term ME Leg.1898. Home was"the old Gerrish ho.on the River Rd"SW Bend Durham. Masonic Temple stands there now.

He"of Ptld"m.Durham ME 4 Je 1867 FRANCES MATILDA LIBBY [Fannie]of Durham d/o Jonathan & Matilda Scott(Bacon)Libby (V.R.). Fannie b.No.Yarmouth ME 7 Apr.1845;d.Jamaica Pl.MA 3 Dec.1933. Andrew G.[8]d.Lewiston ME 25 Mar.1921.

Dau.Susan[9]taught sch.50y(38y Boston sch.sys.Mostly Jam.Plain). Became almost wholly blind but liv.alone til few wks bef.100th bday. Keen mind. Wrote bk"Homespun Poems by Aunt Sue"(1975)& we quote:"I value my inheritance.. Not in dollars nor in cents

"MY INHERITANCE"

But the wisdom of my parents.. And their good common sense.
My father was a captain, young,.. Upright, efficient, brave.
He reasoned that a country free.. Should never hold a slave.
As honesty, integrity.. Were traits each child should learn
He taught us by good example.. The youngest could discern.
He was no farmer, yet he kept.. And loved his fertile farm.
He earned our bread by salesmanship,Who could resist his charm?
How shall I speak of my mother? Charming, generous, kind,
A more considerate person.. You seek and never find ..."

CHILDREN OF ANDREW GIDDINGS[8] & FRANCES MATILDA (LIBBY) FITZ:

i.JULIA LIBBY[9]b.11 Jan.1868;d.Jam.Pl 27 Apr.1954;m.21 Je 1893 FRED HENRY MILLER (d.Auburn ME Apr.1947 s/o Wm & Melissa(Strout)Miller). No ch. Liv.Durh.& Lisbon ME.

544-ii.SARAH ANNIE[9]b.Auburn 1 Nov.1869; m.FRANK AUGUSTUS HARDING.

iii.FANNIE WHITTIER[9]b.Auburn 2 Oct.1871;d.Aub.4 Jan.1872.

iv.AGNES ADELIA[9]b.Aub.20 Fb 1873;d.Ptld 4 Sp 1964;m.18 Je'02 ERNEST DILLINGHAM (d.Yarmth ME 29 May 1911 s/o Thos.& Laura E.Dillingham.) Ch.:Doris E.[10]b.14 Mar.1903; m.29 Je 1929 Jam.Pl MA Harvey Nelson Raymond (s/o Harvey Nelson & Catherine Elizabeth Raymond)[3 ch.] Harvey d.Sarasota Fla 17 Aug.1975.

v.FRED GEORGE[9]b.Durh.30 Ap 1875;d.Aub.5 Ag 1928;m.ETHEL AYER 25 Je 1902 Minot ME. She d.Lewiston ME 2 Dec.1925 d/o Fred & Isabel(Quimby)Ayer. Ch.:Raymond Stanley [10]b.Aub.29 Sp 1903,d.Cambridge MA 16 Ag 1981,m.Aub.5 Sp 1928 Madeleine Chauvin [b. 14 Mar.1904 Quimper France] Res.Camb.MA No ch.;Frances Isabel[10]b.27 Dec.1910,d.Bev. MA 18 Nov.1984. Unm. Lived Beverly MA. [Madeleine(Chauvin)Fitz d.1 Jly 1986 Camb.]

vi.SUSAN LITTLE[9]b.Durh.6 Nov.1877;d.Boston 21 Oct.1977. Memb.1st Par.Ch.Jam.Plain.

545-vii.MATILDA BACON[9]b.Durh.12 Fb 1880; m.J.TENNEY SPOFFORD.

viii.CARL[9]b.Durh.10 Je 1882;d.Durh.29 Mar.1883.

546-ix.JOHN WHITTIER[9]b.Durham ME 12 Sp 1884.

x.EDWARD SMITH[9]b.Durh.8 Ag 1886;d.May 1899.

xi.NATHANIEL JORDAN[9]b.2 Apr.1892;d.Mar.1894.

HENRY EMERSON [8] FITZ. Family No. 403.

HENRY EMERSON[8]-403 FITZ (Moses[7]-239;Moses[6]-96;Moses[5]-45;John[4]-21;Isaac[3]-10;Abram[2]-4;Robert[1]-1) b.Danville ME 7 Mar.1837 (Old notebk;V.R.).

1880 Cens.(Deering ME 31st Dist.)p.33-4/364/385:Henry E.Fitz 43 quartermaster for Gov. b.ME(par.b.ME);Carry C.32 b.D.C.(fa b.D.C. mo b.Engl.);[ch.b.ME] Martha E.17;Charles E. 12; Henry D. 2; Hamlin 1.

Beg.career teach.Dist.No.9 Sch.Danville(Auburn)ae 17 1854. Att.Westbrook Sem.3m grad. Je 1859.[Fanny Libby who m.AG[8]-402 Fitz was a pupil of HE[8]F.]

Henry[8]& bro.Andrew[8]ran gen'l store Durham ME bef.War. By Oct.'63 Henry "peddling" for merchant named Capen. He"had a breach"& fam.letters fr bro.AGF advised Henry not to enl.in military serv. By Fb 1866 Henry in New Orleans where he was repairing/selling a lg lot of Govt.prop.(saddles,halters,bridles,etc.) which he had bought.

Same news art.that ref.to A.G.[8]Fitz being ho.fr duty near Baton Rouge says that Henry was cultivating a lg cotton plantation near Pt.Hudson employing 40 blacks as freedmen.

In late'60's Henry was an IRS inspector in Ptld. In'80's a War Dept.agent(TN/KY/IN)settling claims for prop.losses by those who had remained loyal to Union. Thru infl.of Hannibal Hamlin Henry[8]app'd bill clerk U.S.Senate & serv.in that position nine yrs. Back in ME he became Agt for Trav.Ins.Co.

On soc.trip to Wash.he took"for fun of it"one of the first Civil Serv.exams (in competition w/grads of Harvard etc.). Passed &"at head of the list"rec'd first app't of a P.O. inspector (ae.c.52). Inspector til 1896 & work took him all over the country. His sons had mov.to NYC & in 1896 he resigned to become an exec.of a NYC Corp'n.

Henry[8]m.(1)Durham ME 23 May 1861 SARAH H. STROUT b.23 May 1841;d.Durh.11 Oct. 1868 dau.of James & Hannah(Gerrish)Strout.

He m.(2)Wash.D.C.23 Dec.1875 CAROLINE KING CAMPBELL b.23 Jly 1847;d.19 Ag '12 dau.of Daniel & Jane(Rodbird)Campbell of Wash.D.C. Henry[8]d.NYC 30 Je 1911.

CHILDREN OF HENRY EMERSON[8] & SARAH H. (STROUT) FITZ: b.Durham ME.

i.MARCIA ELLEN[9]b.4 Oct.1862;d.Newton MA nearly 100y;m.4 Sp 1888 WYMAN EVERETT FALES of Hyde Pk MA. Ch.(b.Hde Pk):Wyman Henry[10]12 Sp 1889,d.23 Mr 1934,Unm.;Ruth Strout[10]b.16 Oct.1890,m.Mansfd MA 8 Oct.1921 Norman Scruton Wade (Res.Newton MA) Ch.(b.Salem NH):Marcia[11]b.15 Jan.1923,m.Key West Fla 5 Ap 1952 Nicholas Priscu [Ch.: Nicholas Wade[12]b.NYC 25 Sp 1953];Joan[11]b.5 Sp 1926,m.21 Je 1947 Francis T.Hale (Liv. Manchester CT[Ch.:Philip Bartlett[12]b.25 Sp 1951;Stephen Brooks[12]b.24 Je 1953] (Ruth[10] (Fales)Wade d.5 Ap 1979. Norman S.Wade d.c.1 Mar.1965.)

ii.CHARLES EDWARD[9]b.31 May 1868; d.12 Jly 1920 Phila. Bur.Flushing L.Is.NY Unm.

CHILDREN OF HENRY EMERSON[8] & CAROLINE KING (CAMPBELL) FITZ:

iii.HENRY DONALD[9]b.Aub.25 Je 1877;d.Chaparra Cuba 15 Ag 1941. To Cuba as yg man where he mar. Never returned to U.S.

iv.HANNIBAL HAMLIN[9]b.Deering ME 7 Ap 1879;m.(1)20 Je 1906 ANNA ESTELLE HATHAWAY (Brookl'n NY);m.(2)30 Je 1926 EDNA L.PARVIN. Ch.:Anna Caroline[10]b.NYC 3 Jan. 1909,m.30 Je 1930 Clarence H.James [Ch.:Barbara[11]b.2 Je 1931,m.19 Ap 1952 Eugene P. Schumann;Carolee[11]b.22 May 1934,m.1 May 1952 James O'Connor(Ch.:Linda Ann[12]b.13 Fb 1953)];Hannibal Hamlin[10]b.Flush.NY 7 Ap 1914,m.Betty Hodgins[Ch.:Gail[11]b.Schenectady NY 28 Jly 1938]; Jean[10]b.Flush.NY 19 Je 1916,m.30 Dec.1938 Robert Lord [Ch.(b.Bronxville NY): Patricia Ann[11]b.2 Sp 1945;Robert Edmund[11]b.29 Mar.1948].

v.WYMAN MORSE[9]b.Deer.ME 2 May 1881;d.aft.1953 Unm. Liv.NYC.

vi.WILLIAM RODBIRD[9]b.Deer.ME 12 Je 1883;d.NYC 27 Fb 1951;m.18 Jan.1921 ANNA MARIE (or ROSE?) DAUBMANN.

GEORGE HENRY [8] FITZ of Hudson ME. **Family No. 404.**

GEORGE HENRY[8]-404 FITZ (Richard Tappan[7]-240;Moses[6]-96;Moses[5]-45;John[4]-21; Isaac[3] -10;Abra[m2]-4;Robert[1]-1) b.Corinth ME 29 Sep.1832.

He m.9 Aug.1857 SUSAN BUZZELL.

CHILDREN OF GEORGE HENRY[8] & SUSAN (BUZZELL) FITZ:

i.GEORGE W.[9]b.Hudson ME 13 Nov.1858;m.5 Jly 1884 LUCINDA BUBIER. Ch.:George L. [sic V.R.as sent]Fitz Jr. 2d ch.b.Hudson 8 Ag 1888 s/o Geo.L.(b.Lagrange dec'd)& Lucenda (Bobier)(b.Hudson deceased)Fitz. [Name was George W.in old fam.notebk.]

ii.MARY EVELINE[9]b.Orneville ME 4 Jly 1860.

iii.FRANK JOSEPH[9]b.Hudson ME 13 Fb 1868.

iv.EVA ELLA[9]b.LaGrange ME 13 Sep.1876.

AMOS GIDDINGE [8] FITZ. Family No. 405.

AMOS GIDDINGE[8]-405 FITZ (Andrew Giddinge[7]-241;Moses[6]-96;Moses[5]-45;John[4]-21;Isaac[3] -10;Abra[m2]-4;Robert[1]-1) b.Corinth ME 28 Sep.1856.

He m.Corinth ME 5 Je 1886 [ano.corresp.says 1880] LIZZIE MARIA[9] FITZ. She b.18 Je 1862;d.1948 dau.of George Giddinge[8]-401 & Helen E.(Robie)Fitz. Samuel Robie b.21 Aug. 1797;d.Corinth 10 Fb 1871. Abigail(____)Robie b.7 May 1798;d.Cor.26 Jly 1865. They par. of Helen E.Robie.

Amos G.[8]Fitz d.23 Oct.1918.

CHILD OF AMOS GIDDINGE[8] & LIZZIE MARIA[9] (FITZ) FITZ:

547-i.HAROLD ANDREW[9] b.Corinth ME 11 Jan.1887.

IRA WATERMAN [8] FITZ. Family No. 406.

IRA WATERMAN[8]-406 FITZ (Simeon Parsons[7]-242;Moses[6]-96;Moses[5]-45; John[4]-21; Isaac[3] -10;Abra[m2]-4;Robert[1]-1) b.Danville ME 29 Mar.1854 (V.R.).

He m.Auburn ME(V.R.)14 Dec.1876 DORA E.PETTENGILL (d.2 Jan.1900)[Corres.:Isadora] [Isadora also on b.rec.(V.R.)for dau.Grace[9]]

He m.(2)20 Nov.1901 MARTHA YORK CUSHING. Ira W.[8]d.Auburn ME 28 Je 1933.

CHILDREN OF IRA WATERMAN[8] & DORA E. (PETTENGILL) FITZ: b.Auburn ME.

i.GRACE E.[9]b.13 Apr.1878;d.Gorham ME 5 Sep.1970. Unm.

ii.GUY BEARCE[9]b.26 Dec.1880;d.Aub.18 Ag 1974;m.22 Jan.1906 SUSAN M.COOK(10 Jan. 1881-24 Dec.1942). Ch.:Doris Isadora[10]b.6 Dec.1906 Unm. Guy[9]m.twice more.

JOSIAH [8] FITZ of Lynn MA. **Family No. 407.**

JOSIAH[8]-407 FITZ (Josiah[7]-245; Josiah[6]-99; Andrew[5]-47; John[4]-21; Isaac[3]-10; Abra[m2]-4; Robert[1]-1) b.Salem MA 26 Oct.1831 (JHF).

Went to CA in Gold Rush days. Returned aft.few yrs. Baker in bus.in Lynn MA as"Fitz & Martin". Late in life kept Hotel Argyle at Winthrop Highlands (Morgan Mss.).

Morgan Mss.give wife of Josiah[9]"4th"as Abibail L.Moulton. But a Census reading 1910 (Chester NH):Josiah Fitz 4th 59 b.NH(par.b.MA);Alice E.wife 51 b.MA(par.b.MA).

Rock.Co.NH Prob.:Josiah Fitz[4th]of Chest.pet'n ad'n John C.H.Fitz late of Chest. who d.Sacramento CA 5 Nov.1911 intestate - no widow -only next of kin fa.Josiah of Chest. Had Alice d.bet.1910 & 1911 or was she not his mo.? Or another Josiah?? Note ae 59 in 1910 which does not agree w/b.1857 if Josiah[9]is unnamed son b.Atkinson 1857.

Josiah[8]m.(1)Lynn MA 16 Aug.1854 MARY ANN HILLER [Hillar(JHF)]b.3 Mar.1835;d.1891 dau.of John C.& Anna P.(Barnes)Hiller.

He m.(2)1892 FLORENCE A.J.BISHOP. (Morgan Mss) Josiah[8]d.Winthrop MA 17 Je 1905.

CHILDREN OF JOSIAH[8] & MARY ANN (HILLER) FITZ: b.Lynn MA.

i.HENRY EUGENE[9]b.27 Je 1855;m.3 Jly 1877 MADELINE J. BELL.

ii.JOSIAH[9](IV)Perh.the unnamed s/o Josiah b.Atkinson NH(V.R.)13 May 1857;m.3 Jly 1877 ABIGAIL L.MOULTON;m.(2)?ALICE E.____. Ch.:John C.H.[10]d.unm.CA 5 Nov.1911. Note that Josiah[9]b.c.1851 if ae in 1910 Census correct & he is that Josiah?

iii.ANNA BARNES[9]b.23 May 1859;m.FRED N.TUFTS. Liv.KS City MO. Ch.:Howard[10]

iv.LUELLA[9]b.27 Mar.1864;m.J.P.G.BATCHELDER. Liv.Lynn'07. Ch.:Blanche[10];Beatrice[10]

v.CHARLES M.[9]b.3 Je 1870. Died.

vi.ANDREW MORGAN[9]b.16 Dec.1872;m.FLORENCE DYER. Liv.Seattle WA. Seattle Dir. 1925:And[w]M.Fitz(Elinor E.)slsmn PacAmFinance Co.h.3033 27th AvW. Ibid.1930: And[w]M. h.3033 27th AvW & also Olive D.Fitz tchr r.3033 27th AvW. Ibid.1938:And[w]N(Adelene) h. 1250 5th AvN. Nothing in 1943/4 or 1950.

CHILDREN OF JOSIAH[8] & FLORENCE A. J. (BISHOP) FITZ:

[Info.fr.Fam.Corresp. Any chance? these are ch.of Josiah[9]??]

548-vii.IRVING SPENCER[9]b.20 Jly 1894 Lynn MA.

viii.ELEANOR FRANCES[9]b.c.1899-1900;m.____ LaPLACE. Ch.: Robert[10].

JOSEPH WARREN [8] FITZ. Family No. 408.

JOSEPH WARREN[8]-408 FITZ (Joseph Lamson[7]-246;Josiah[6]-99;Andrew[5]-47;John[4]-21;Isaac[3]-10;Abra[m2]-4;Robert[1]-1) b.Salem MA.

Grocery clerk liv.Salem. Joseph[8]d.ae 39 & was d.bef.1933.

He m.CHARLOTTE SARGENT. She b.Manchester NH[MA?] d.ae 69 bef.1933.

CHILDREN OF JOSEPH WARREN[8] & CHARLOTTE (SARGENT) FITZ:

549-i.JOSEPH H.[9] b.Salem MA 4 Jan.1888 (fide d.rec.)

ii.?JAMES[9] [Note Mrs.James Fitz inform.when Joseph H.[8]d. Could James have been bro?]

iii.THEODORE[9]b.Salem MA c.1893;lumber bus.& contractor;m.Milf'd NH 13 May 1933(Rev. Albert W.Derbyshire) NORMA B.WHITMARSH b.Attleboro ae 32 d/o Louis W. (jeweler b. Taunt'n)&Isabel C.(Bliss)(b.Taunt.)Whitmarsh. Theodore ae 40 1st mar.(fa 39D & mo 69D latter b.Manch.MA)(NH V.R.).[MA V.R.sent for Joseph H.d rec.says mo b.Manch.NH] Theodore[9]"of Sharon MA" 1933.

WALTER SCOTT [8] FITZ of Boston MA. **Family No. 409.**

WALTER SCOTT[8]-409 FITZ (Albert[7]-248;William[6]-101;Mark[5]-48;Jeremiah[4]-22; Isaac[3]-10; Abra[m2]-4;Robert[1]-1) b.23 Mar.1838 (Chelsea MA V.R.[G.R.3 fr Cambridge MA V.R.]).

Scott[8]Fitz prospered in a China-trade shipping co. Apparently helped finance some of bro.Reginald[8]'s educ. Scott[8]made donations of Chinese art to Boston Mus.of Fine Arts.

He m.Boston 30 Apr.1888(2d hus.) HENRIETTA GODDARD (WIGGLESWORTH) HOLMES b.Bost.15 Dec.1847;d.Manchester MA 28 Sep.1929 dau.of Edw.& Henrietta May (Goddard) Wigglesworth. She had m.(1)24 Oct.1871 Edw.Jackson Holmes. A son of her 1st mar. was Edw.Jackson Holmes, Dir.of Bost.Mus.Fine Arts. No ch.by Fitz.

Belknap Co.NH Prob.#16062:Walter Scott Fitz of Bost.. bel.wife Henrietta Goddard Fitz .. bro-in-law Geo.Wigglesworth 12 Sep.1899.. d.3 Oct.1900.. Names: Henrietta.. Bost.wid.; Albert Fitz of Barre bro.;Lizzie Roberts Doherty of Bost.sis.;Francis Fitz of Newton bro. & Reginald Heber Fitz of Boston bro.

Belk.Co.NH Prob.#9777:Henrietta Goddard Fitz.. Ho.& int.in 137A Thorn Hill Jackson NH.. Edward Jackson Holmes son of Bost. HGF d.28 Sep.1929.. wid...son EJH..Mary Stacy Holmes wife of EJH.. $200,000.. sis.law Sarah Wigglesworth..bro.Geo.Wigglesworth.. neph. Norton Wigglesworth. 11 Sep.1917.

FRANCIS [8] FITZ of Newton MA. **Family No. 410.**

FRANCIS[8]-410 FITZ (Albert[7]-248;William[6]-101;Mark[5]-48;Jeremiah[4]-22;Isaac[3]-10; Abra[m2]

-4;Robert[1]-1) b.15 May 1840 (Chelsea MA V.R.).

Serv.44th Regt.MA Vols. in Civil War. (fide Nat.Cyc.biog.of son CNF)

He m.FRANCES E. JAQUETH who d.12 Oct.1908 65y10m Bur.Forest Hills Cem.Jamaica Pl.MA. Fitz Lot#3337 Ageratum Path.

Francis[8]d.31 Aug.1915 75-3-16 res.98 Homer St.Newton MA. Bur.Forest Hills..Boston.

CHILDREN OF FRANCIS[8] & FRANCES E. (JAQUETH) FITZ:

i.LOUISE F.[9] d."late of Milton MA"22 Mar.1958 89-10-16. Bur.For.Hills. Unm.

550-ii.CHARLES NEWCOMB[9]b.Newton Center MA 20 Mar.1871.

551-iii.WALTER SCOTT[9] b.Newton Center MA 28 Je 1878.

REGINALD HEBER [8] FITZ. Family No. 411.

REGINALD HEBER[8]-411 FITZ (Albert[7]-248;William[6]-101;Mark[5]-48; Jeremiah[4]-22; Isaac[3]-10;Abra[m2]-4;Robert[1]-1) b.5 May 1843(DAB;JHF;Nat.Ency.);b.4 May'43(Chelsea VR sent).

Enl.44th Regt.MA Vols.(fide Corresp.;JHF)

Attended Chauncey Hall Sch. & grad.Harvard B.A.1864. M.D.1868. Pathologist & clinician Boston. Stud.Vienna/Berlin. Prof.Harvard Med.Sch. Pres.Assn.Amer.Physicians 1893-4. Many contributions to advancement of medicine notably the diagnosis of appendicitis. See Biog.in DAB; Nat.Cycl.Am.Biog.;MA Gen.Hosp.News v.32/2 Mar.1973 etc.

As there is so much in print on Dr.Fitz' distinguished career we will limit our coverage here to fam.data. Certainly thousands of us owe our very lives to his practical diagnosis of the"Perforating Inflammation of the Vermiform Appendix"(1886) & to his suggestion of surgery as its cure. Thankfully anesthesiology had made such strides as to make this poss.

Dr.Fitz m.1879 ELIZABETH LORING CLARKE b.Boston;d.Bost.c.1927 d/o Edward Hammond & Sarah Loring(Loud)Clarke. Sarah b.Plymouth MA. EHC Prof.Materia Medica at Harvard 17y.

Reginald H.[8]d.Corey Hill Hosp.Brookline MA(res.18 Arlington St.Bost.) 30 Sep.1913[b. 5 May 1843 on d.rec.] 70y4m. Bur.Forest Hills Cem. Inform.:Elizabeth L.Fitts(wife).(V.R.)

CHILDREN OF DR. REGINALD HEBER[8] & ELIZABETH LORING (CLARKE) FITZ:

i.SARAH LORING[9]b.1880;d.1905. Unm. (fide Fam.Corresp.)

ii.EDWARD CHARLES[9]b.1882;d.1930. Unm. (fide Fam.Corresp.)

552-iii.REGINALD[9] b.Boston MA 28 Fb 1885.

iv.EDITH[9]b.1889;d.1941. Unm. (fide Fam.Corresp.)

ROBERT VAN ARSDALE [8] FITZ. Family No. 412.

ROBERT VAN ARSDALE[8]-412 FITZ (Henry[7]-249; Henry[6]-102; Mark[5]-48; Jeremiah[4]-22; Isaac[3]-10;Abra[m2]-4;Robert[1]-1) b.1857 [14 Oct.1857]

He was a fine mechanic with a county-wide reputation.. a "general engineer, builder of bridges, roads, etc. around Southold L.Is. N.Y."

He m. 1 Jan.1881 Univ.Ch.Southold MARIA DAVIDS.

Robert Van Arsdale[8]Fitz d.1913.

CHILDREN OF ROBERT VAN ARSDALE[8] & MARIA (DAVIDS) FITZ:

553-i.OTIS DAVIDS[9] b.Peconic L.Is. N.Y. 15 Nov.1885.

ii.ARTHUR VAN ARSDALE[9] b.4 May 1887 [1886?];d.12 Jly 1978 Green Cove Spr.Fla. Had liv.4226 Fifth St.East Beach St.Simon's Isl.GA. He m.JENNY _____ She b.17 Dec.1896. Ch.:Vivian Karen[10] m._____ _____ [1 son];Barbara[10] Unm. [Retired Lt.Com.USN Nurse Corps.]; Frances[10] m._____ _____ [4 ch.].

CHARLES RUFUS [8] FITZ. Family No. 413.

CHARLES RUFUS[8]-413 FITZ (Henry[7]-249;Henry[6]-102;Mark[5]-48; Jeremiah[4]-22; Isaac[3]-10; Abra[m2]-4;Robert[1]-1) b.30 Jan.1863.

Prominent bus.& civic leader in Suffolk Co. Charles[8] liv. Southampton. He owned many fine horses, carriages & operated well-equipped livery stable & harness store sometimes having an average of 125 horses for sale & livery purposes.

Republican, Trustee of Village, Street Comm'r Southampton. Incorp'r & Vice-pres. Suffolk Light/Heat/Power Co.

To Southampton fr Peconic 1883 & was first in livery bus.w/bro.Robert[8] on old Mackie place lower Main St. Built lg new stable & harness store on Hill St.1890.

He m.Brooklyn NY 27 Nov.1886 EMILY GARDINER KING b.3 My 1863;d.14 Sp 1961 d/o Wm & Elizabeth(Moore)King. Wm King s/o Abimel & Jenetti(Wiggins)King. Wiggins were on Shelter Isl. Abimel & Jenetti bur.Greenport L.Is.(Corresp.) [Wm Henry King]

Charles R.[8]Fitz d.11 Je 1920.

CHILDREN OF CHARLES RUFUS[8] & EMILY GARDINER (KING) FITZ:

i.ELIZABETH CROSBY[9]b.5 Sep.1889;d.22 Je 1979. Unm.

ii.HELEN WOODWORTH[9]b.9 Oct.'94;d.25 Sp 1982;m.RALPH CAMERDEN. Ch.:Mary Eliz-

abeth[10]m.Cortland James Heinrichs. Ch.:James Cortland[11];Donna[11].

554-iii.JULIA WELLS[9] b.15 Apr.1898; m.GEORGE WHITE BAIRD.

ADDENDA TO FAMILY of HENRY[7]-249:

Julia(Wells)Fitz d.at ho.of her dau.Louisa(Fitz)Overton in Peconic NY 1 Jly 1890 71y6m.

Louisa Henrietta[8][Louise] b.Southold 6 Apr.1845; m.12 Nov.1872 Silas F.Overton. Ch.:b. Peconic:Franklin Fitz[9]b.13 Sp 1873;Julia Fitz[9]b.19 May 1879 m.Edw.A.Bell. See p.210.

Henry Giles[8]Fitz was b.in Fourth St.ho.NYC 1847. Was Supt.of drawing NY Pub.Schools.

Lewis R.[8]was b.at 237 Fifth St.NYC.

Benj.R.[8]d.at res.of sis.Peconic 27 Dec.1891. He m.New Suffolk L.Is.Hattie R.Fanning.

Dr.Geo.W.[8]Fitz m.Rachel K.Taylor 19 May 1897.

All ch.of Henry[7](except first 2)were b.at 237(now 438)Fifth St.NYC.

Note:Second corresp.uses name Helen Woodward[9]Fitz (dau.of Charles Rufus[8]-413).

ARTHUR SALISBURY [8] FITZ. Family No. 414.

ARTHUR SALISBURY[8]-414 FITZ (Rev.Wm[7]-250;Jeremiah[6]-103; Jeremiah[5]-50; Jeremiah[4]-22;Isaac[3]-10;Abra[m2]-4;Robert[1]-1) b.Hartford CT 24 Mar.1860.

Became bkkeeper ae 18 for Nicholson File Co.Prov. There 9y & was Asst.Treas.when he left. W/bro.Wm[8]in creamery bus.(Fitz Bros.)in Burrillville R.I. They later sold.

Arthur S.[8]R.I.State Statistical Agent for R.I.Dept.of Agriculture.

1890 estab.(Prov.)Pomona Herald & N.E.Rural Home an early agr'l paper. In'92 mov.to Pascoag where started Pascoag Herald. Later it & Burr.News Gaz.issued tog.& Arthur[8] was plant mgr 10y. Had other bus.interests.(See Rep.Men R.Is.p.1469)

State & local Grange; Masons; Knights Templar. Republican. Town Coun.Burr.1886-7.

Arthur S.[8] m. DELIA MELVINA RICHARDSON (1863-1944) d/o Joseph A.Richardson of Douglass MA. Arthur S.[8] d.1911. Bur.Pascoag Cem.Pascoag R.Is. [ASF d.26 Fb 1911]

CHILDREN OF ARTHUR SALISBURY[8] & DELIA MELVINA (RICHARDSON) FITZ:

555-i.ARTHUR EDWARD[9] b.1884.

ii.ROBERT RICHARDSON[9]b.1886;d.1940. Liv.home farmer/gardener. Bur.Pascoag Cem.

iii.MARY ELLEN[9]b.1889;d.1930. Unm. School teacher. Bur.Pascoag R.I.

iv.JOSEPHINE SALISBURY[9]b.23 Jan.1891. Unm. School teacher 50y(Nasonville;Harrisville; Pascoag;Burrillville). Celebrated 90th bday at Overlook Nursing Ho. Started first tn Girl Scout troop w/75 girls. Often had as many as 55 pupils in her classes.

EDWARD EUSTACE [8] FITZ. Family No. 415.

EDWARD EUSTACE[8]-415 FITZ (Rev.Wm[7]-250;Jeremiah[6]-103;Jeremiah[5]-50;Jeremiah[4]-22; Isaac[3]-10;Abra[m2]-4;Robert[1]-1) b.Westerly R.Is. 23 Aug.1862.

Clerk ae 16 w/Remington(retail merch.Harrisv'le)then to Prov.R.I. In 1881 became store rm clerk Nicholson File Co. Promoted in Co.in Prov.9y then 1890 went w/Amer.File Co. as Supt.plant Cent.Falls R.I. In Nov.'90 Nicholson bot the plant & Fitz cont'd to work for them. Aft.6y back to Prov.to supt.plant there where he serv.1896-1918.

V.Pres./Sec.of Realty Co.of Amer.of which bro.Arthur[8]was Pres. Republican.

Edward E.[8]m.(1)26 May 1886 MINNIE L.WHELDEN of E.Prov.d/o Samuel Whelden.

He m.(2)Aug.1905 LILLIAN METZGER of Providence R.I.

CHILDREN OF EDWARD EUSTACE[8] & MINNIE L. (WHELDON) FITZ:

i.HELEN E.[9]b.24 Nov.1888;d.1931;m.DR. LAMERT OULTON. Ch.:Ruth[10] m.____ ____ [6ch.];Sabra[10] Unm. Liv.Dedham MA. Blind. Helen E.[9]educ.Moses Brown Sch.& then stud. music.

ii.ERLE WILSON[9]b.1 Fb 1891;d.1947;m.MARION ____. Erle[9]att.Mos.Brown Sch. Worked Graton & Knight Mfg.Co.Worcester. Bur.Dr.Levi Eddy Cem.Harrisville R.I.

FRANK EUSTACE [8] FITZ. Family No. 416.

FRANK EUSTACE[8]-416 FITZ (Eustace Carey[7]-251;Jeremiah[6]-103;Jeremiah[5]-50;Jeremiah [4]-22;Isaac[3]-10;Abra[m2]-4;Robert[1]-1) b.Cambridge MA 14 Nov.1857.

Lawyer, of Chelsea & later of Wakefield MA.

He m.20 Nov.1884 ADELINE FRANCES SLADE b.12 Jly 1861;d.7 Mar.1938 d/o David & Elizabeth Wilson(Whitaker)Slade. Frank[8]d.20 Sp 1913 ho 91 Beach Bluff Swampscott MA 55-10-6. Bur.Woodlawn Cem.Everett MA. Inform.Eustace C.Fitz of Wakefield (MA V.R.).

CHILDREN OF FRANK EUSTACE[8] & ADELINE FRANCES (SLADE) FITZ:

556-i.EUSTACE CAREY[9] b.29 Jly 1887.

557-ii.DAVID SLADE[9]b.11 May 1888.

558-iii.ROBERT FRANCIS[9]b.9 Dec.1897.

ALFRED WILLIAM [8] FITZ. Family No. 417.

ALFRED WILLIAM[8]-417 FITZ (Eustace Carey[7]-251;Jeremiah[6]-103;Jeremiah[5]-50;Jeremiah [4]-22;Isaac[3]-10;Abra[m2]-4;Robert[1]-1) b.4 May 1862.

He m.MINNIE ELLA MARTIN. She b.England 19 Jan.1867;d.Oct.1937 dau.of Thomas & Sophia(Selvidge)Martin. Afred W.[8] d.15 Fb 1925.

CHILD OF ALFRED WILLIAM[8] & MINNIE ELLA (MARTIN) FITZ:

i.MARGARET EMMA[9]b.8 Jan.1890;m.DAVID DONALD BARNES. He b.24 Sp 1883;d.27 Nv 1953 s/o Robert J.& Elizabeth(MacDonald)Barnes. Ch.: David Fitz[10]b.23 May 1921, m.29 Oct.1966 Ann Tyndale-Biscoe d/o Eric & Phyllis Tyndale-Biscoe [Ch.:Tamlyn Christine[11] b.2 Jly 1967;Gretchen Margaret[11]b.26 Sp 1968];Barbara Fitz[10]b.20 Je 1923,m.(1)7 Aug.'48 Richard Ragle. Div. m.(2) 10 Oct.1983 Andrew Cole. [Ragle ch.: Wendy[11] b.17 Oct.1950; Hillary[11] b.11 Apr.1952; Holly[11] b.26 May 1955]

MARK SHERMAN [8] FITZ. Family No. 418.

MARK SHERMAN[8]-418 FITZ (Jacob B.[7]-252; William[6]-104; Jeremiah[5]-50; Jeremiah[4]-22; Isaac[3]-10;Abra[m2]-4;Robert[1]-1) b.Salisbury MA 2 Mar.1864.

1900 Census Sndex Wakef'd NH 2-25-8-15:Mark T.Fitz b.MA Mar.1864 36;(others b.NH) Augusta b.Jly 1867 32;Carl W.b.Ap 1891 9;Roland B.b.Jly 1893 6;Harry M.b.Sp 1899 8/12.

R.R.locomotive engineer. V.R.1890,'91,'93,1910 "b.Salisbury MA"; V.R.1899,1901,'03,'15 "b.Amesbury MA".

He m.Wakefield NH 16 Jly 1890(Rev.W.Stanley Emery) AUGUSTA S. RINES seamstress. She b.Wakef'd 3 Jly 1867;d.Wkfd26 Jan.1907 39-6-23 cancer/breast d/o Charles Wesley & Mary A.(Roberts)Rines. C.W.Rines b.Middleton NH "engineer"1890/"farmer" 1907.

Mark"of Dover"1915. He d.14 Nov.1951. They are bur.Lovell Lake Cem.Sanbornville NH.

CHILDREN OF MARK SHERMAN[8] & AUGUSTA S. (RINES) FITZ:

559-i.CARL WESLEY[9] b.Wakefield NH 27 Apr.1891.

ii.ROLAND BARTLETT[9]b.Wolfboro Jct.NH(V.R.fr Wkfd)13 Jly 1893;d.Ptsmth 10 Dec.1975; machinist;m.(1)Rutld VT 14 Sp 1916(Rev.A.H.Bradford) MARY LUCY SCOFIELD. She b.10 Jly 1892 Pittsfd VT; d.Ptsmth NH 5 Oct.1918 26-2-25 influenza d/o Chas.E. & Alvira W. (Rich)Scofield[both b.Brandon VT];m.(2)LOLA TALBOT (b.17 Jan.1889). No ch.

iii.HARRY MARK[9]b.Sanbornville NH 13 Sp 1899;m.DELLA JOHNSON. Ch.(adopted):Gloria b.7 Dec.1930;m.Theodore Haapala. Harry[9]began wking for UNH(Durham)1921 & retired as Asst.Supt.of Properties aft.many yrs.of serv. He d.19 Oct.1972 Rochester NH Hosp.Mason.

iv.MAURICE GALE[9]b.Wakefd NH 17 May 1901;d.Pstmth 1 Sp 1965;machinist 1926;wrked Pts.Naval Shipyd 34y retiring 1954 as planner & estimator. Wrked 5y for ME-NH Bridge Auth'y bef.d.;Episc.Ch.Eliot ME;Mason;m.Pts.22 Nov.1924(Rev.Chas.LeV.Brine)FLORENCE OLIVIA SHUTTLEWORTH (17 Nov.1893-28 Ap 1985)d/o Wm James & Mary Eliz.(Newick) Shuttleworth. Ch.:Olivia Shuttleworth[10]b.Pts.21 Sp 1926;m.Donald Phipps of Pembroke NH No ch. ['24 V.R.for mar.calls fa Mark S. a"beltmaker"of Dover.]

v.RUSSELL N.[M.d.rec.][9]b.Wkfd 16 May 1903;d.Wolf.Hosp.24 Nov.1910 7-7-11 appendicitis

NINTH GENERATION:

CHARLES HERBERT [9] FITTS. Family No. 419.

CHARLES HERBERT[9]-419 FITTS (Lyman[8]-254;Daniel[7]-106;Daniel[6]-51;Daniel[5]-24;Abra[m4]-11;Abra[m3]-7 Jr.;Abra[m2]-4;Robert[1]-1) b.Pomfret CT 1 Aug.1848.

Purch.farm in Woodstock CT. Memb.Cong.Ch.E.Woodstock.

He m.10 Mar.1880 ELLEN M.FARROWS b.Thompson CT 1847;d.Wdsk 16 Mar.1915 67-11-17 dau.of Paine & Mary A.(Briggs)Farrows. [10 Mar.1880 Fam.corresp.but m.23 Mar.1880 (Thompson CT V.R.sent)]

Charles H.[9]d.Preston CT(Norwich State Hosp.)9 Mar.1935 86y farmer (Eastfd V.R.).

CHILDREN OF CHARLES HERBERT[9] & ELLEN M. (FARROWS) FITTS:

i.MARY EMILY[10]b.Pomfret CT(V.R.)10 Mar.1881[b.3 Mar.1881 d.rec.;b.Mar.1882 fam.cor.] d.Putnam CT(V.R.)18 Fb 1945 63-11-15 Unm.Bur.Fabyan Cem.Thompson CT.

ii.LOUIS JAMES[10]b.Woodstock CT(V.R.)18 Jan.1884;d.Webster MA(V.R.) 11 Apr.1959 75-2-23.Bur.Mt.Zion Cem.Webster(d.Grafton MA);m.22 May 1912 Wdstk CT GLADYS H.FAIRFIELD. She b.Webster MA 15 May 1890;d.6 Apr.1919 Wdstk CT 28-10-22. Bur.E.Webster Cem. dau.of David E.(b.Sobridge MA)& Ida(Houghton)(b.Wdstk CT)Fairfield.[LJF b.16 Jan.?]

ARTHUR LUCIUS [9] FITTS. Family No. 420.

ARTHUR LUCIUS[9]-420 FITTS (Lyman[8]-254;Daniel[7]-106;Daniel[6]-51;Daniel[5]-24;Abra[m4]-11; Abra[m3]-7 Jr.;Abra[m2]-4;Rob[t1]-1) b.Pomfret CT[Various dates sent]b.11 Jan.1855(Pomf.V.R.);b.11 Jan.1854(Grav./Obit.;Fam.corres.);b.11 Jan.1856(Co.Hist.);b.11 May 1855(ano.reading fr Pomfret V.R.sent). Farmer.

He m.15 Nov.1881 EMMA RICHMOND b.12 May 1857 England [Hereford? or Hilporton Wilts.?](Hilperton?);d.Putnam CT 16 Mar.1921 63-10-4(Pomf.V.R.)dau.of James Richmond. James b.8 Apr.1821 Hilperton Wilts.s/o John & Ann(Marshman)Richmond(Co.Hist.).

Arthur L.[9]d.14 Apr.1934. He & Emma bur.North Cem.Pomfret CT.

Arthur L.[9]att.Wdsk Acad. Shortly aft.mar. he rented fam.farm (129A) in Pomfret fr.his fa.,buying out the other heirs aft.his fa's d. The ho.(built by Daniel[7]-106) burned Jan.1901 & Arthur L.[9] built a new ho.on the farm. Republican.

James Richmond,farmer/laborer in Engl.,came to Pascoag,R.I.,1855 & worked in woolen mills. Later in mills Burrillville & in Putnam & Windsor CT bef.turning to farming in Putnam. Co.Hist.says JR was in chrg.of"famous feat of making a suit of clothes in six hours and four minutes"(wool..fr.the back of the sheep to the back of the wearer of the suit).

CHILDREN OF ARTHUR LUCIUS[9] & EMMA (RICHMOND) FITTS: b.Pomfret CT

560-i.HARRIET MARIA[10]b.20 Oct.1882;m.FRANK ARTHUR ARNOLD.

ii.REUBEN SLADE[10]b.19 Jly 1884;d.Pomfret 18 Fb 1904;Unm. (V.R.) Grad.Wdstk Acad.

iii.GERTHA LOUISE[10]b.Apr.1886;d.17 Jan.1887 ae 9m10d (Pomfret CT VR).

iv.OLIVE LOUISE[10]b.13 Dec.1890;d.20 Apr.1973;m.28 Ag 1913 NORMAN EARLE WHITE. Prin.Sch.Cranston RI. Ch.:Norman[11](Navy flier lost Pacific WWII);Richmond[11];Russell[11].

561-v.LYMAN RICHMOND[10] b.8 May 1892.

DANIEL BENNETT [9] FITTS of Ashford & Pomfret CT. Family No. 421.

DANIEL BENNETT[9]-421 FITTS (Benj.John[8]-258;Benj.[7]-108;Daniel[6]-51; Daniel[5]-24; Abr[m4]-11;Abr[m3]-7 Jr.;Abraham[2]-4;Robert[1]-1) b.Eastford CT 14 Je 1837 (Bible).

1860 Census(Ashford CT):Daniel B.Fitts 23 farm laborer;Sophia J.22;John H.3;Mary L.1.

He enl. 7 Ag 1862; must. 18 Ag 1862; disch. 7 Je 1865. Honorable medical disch. Had spent time in Southern prison. Sophia rec'd pension based on relationship of his service to his d. She m.(2)1889 James Baker who d.25 May 1898 ae 62. His 1st wife was Sophia[9] sis. of Daniel B.[9]-421 Fitts. (Daniel B.[9]-421 was in Co.D 18th Regt.CT Inf.)

Prob.:Est.Daniel B.Fitts..John H.Fitts Admr.posted bond for est.21 May 1885. Est.of ld, ho.,farming tools,some cows. Total $3805. Heirs:Sophia J.Fitts wid.; John H.Fitts, George E.Fitts; Mary L.Fitts, Wm E.Fitts; Sarah A.Bryden; Albert N.Fitts; Charles O.Fitts.

He m.21 Sep.1856(Bible);m.20/26? Sep.1856(Ashfd.VR) SOPHIA JANE BRACKETT. She b.23 Je 1838(Bible)(prob.Whitinsville);d.Pomfret 6 May 1923 ae 84. Both she & Daniel B.[9] called"sockmakers" on 1856 VR for mar. Eastford part of Ashfd til 1847 when separated.

Daniel B.[9]Fitts d.Pomfret 9 May 1885 ae.47y10m27d. He & Sophia bur.Abington(Corr.)

CHILDREN OF DANIEL BENNETT[9] & SOPHIA JANE (BRACKETT) FITTS:

562-i.JOHN HENRY[10] b.Ashford CT 27 Aug.1857 (VR;Bible).

ii.LUCINIA MARY[10]b.20 Mar.1859(Bible);d.12 Mar.1916;m.SAM[1]THOMAS. No ch.(Corresp. believes bur.in Whitinsville MA where Bracketts are bur.).

563-iii.GEORGE EGBERT[10]b.12 Jan.1862 (Bible;Grave). b.Pomfret CT.

564-iv.SARAH ALMARIA[10]b.Pomfret CT 10 Apr.1867(Bible;VR);m.WALTER BRYDEN.

v.WILLIE ELLSWORTH[10]b.Pomfret 22 Nov.1868;d.Wdstk 25 Oct.1908(Grave,bur.Abington Cem.Pomfret);m.25 Dec.1889 MARY KERRIGAN(Aunt Mame). She b.Gotham NY 28 Nov. 1868 d/o Roger & Mary(McDonald)Kerrigan. Mame m.(2)(2d wife)15 Jan.1912 Louis Rhodes Southworth(1856-1919). Willie & Mame had no ch. He called farm manager on d.rec.

565-vi.ALBERT NEWTON[10]b.Pomfret CT 6 Oct.1870 (Bible;VR).

566-vii.CHARLES OSCAR[10]b.Pomfret CT 18 Fb 1874 "7th ch."(VR;Bible).

Note:VR sent for unnamed male b.2 Oct.1877"7th ch.";d.same day;s/o Daniel B.& Sophia. Prob.some error here as Sophia herself in her Bible record names no such child. (Another corresp.says no parents given on that 1877 VR.)

LYDIA E. [9](FITTS) WEEKS BAKER. Family No. 422.

LYDIA E.[9]-422 (FITTS) WEEKS BAKER (Benj.John[8]-258;Benj.[7]-108;Daniel[6]-51;Daniel[5]-24; Abr[m4]-11;Abr[m3]-7 Jr.;Abraham[2]-4;Robert[1]-1) b.2 Fb 1846.

She m.(1)9 Fb 1866 PASCHAL A.WEEKS. Div.& he m.(2)her sis.Mary Ann[9].

Lydia[9]m.(2) THOMAS W[m] HENRY BAKER. He b.Ballouville CT 2 Nov.1846;d.Pomfret 2 Apr.1914. Lydia d.4 Mar.1915. Both bur.Sabin Cem.,Pomfret CT.

CHILDREN OF THOMAS W.H. & LYDIA E.[9] (FITTS) BAKER:

i.ORRIN THOMAS[10]BAKER.

ii.ELLERY BENJAMIN[10]BAKER b.27 Jan.1873;d.28 Dec.1922;m.LILLIAN AGNES ROGERS b.Wdstk CT 30 Je 1870;d.30 Jan.1954. 11 ch.of whom eldest was Violet Isabel[11]b.Pomfret 2 Jly 1890 who m.Alfred Sidney[11]Bryden son of Sarah A.[10]-564 (Fitts) Bryden.

iii.MINNIE WINIFRED[10]BAKER. iv.BLANCHE MAY[10]BAKER. v.RANDALL[10]BAKER d.ae. 4. vi.RUPERT STUART[10]BAKER.

JOHN HERBERT [9] FITTS of Eastford CT & Webster MA. Family No. 423.

JOHN HERBERT[9]-423 FITTS (John Augustine[8]-259;Duty[7]-109;Daniel[6]-51;Daniel[5]-24;Abr[m]

[4]-11;Apr[m3]-7 Jr.;Abraham[2]-4;Robert[1]-1) b.Eastford CT 31 Jly 1850.

Bookkeeper on 1877 m.rec. Storekeeper on 1917 d.rec. Mechanic on 1880 rec.

He m.23 Sep.1877(Eastfd VR) KATHERINE McELHINEY. She b.Passekeay,Kings Co.N.B. 17 Apr.1846;d.26 Jan.1917 d/o George B.& Lydia(Dennison)(1814-82)McElhiney. Geo.McElhiney b.Engl.(Scotch-Irish)& was a carpenter & contractor in St.John N.B. Bur.Barnsville.

John H.[9] d.Webster MA 3 Feb.1917 66y6m3d. Bur. E.Webster MA.

CHILDREN OF JOHN HERBERT[9] & KATHERINE (McELHINEY) FITTS:

567-i.GEORGIA WINNIFRED[10]b.Eastford CT 1 May 1878; m.CLIFFORD DURKEE HALL.

568-ii.HERBERT VENNER[10] b.Eastford CT 6 Fb 1880.

569-iii.ANNA NICHOLS[10]b.Eastford CT 31 May 1882; m.EDWARD M.SALISBURY.

CAROLINE LAURA [9] (FITTS) KING. Family No. 424.

CAROLINE LAURA[9]-424 (FITTS) KING (John Augustine[8]-259;Duty[7]-109;Daniel[6]-51; Dan[5]-24;Abr[m4]-11;Abr[m3]-7 Jr.;Abraham[2]-4;Robert[1]-1) b.Eastford CT 12 Oct.1854.

She m.Chaplin CT 1 Jan.1879 THOMAS KING. He b.Worc.MA 1 Jan.1854;d.17 Nov.1938 Manchester CT. Carrie[9]d.Manch.6 Oct.1939. Bur.Manchester Cem. Ho.:230 Porter St.

CHILDREN OF THOMAS & CAROLINE LAURA[9] (FITTS KING: b.Eastford CT.

i.MARION CARRIE[10] KING b.10 May 1880; d.Enfld CT 3 May 1924; m.Manch.25 Je 1907 PETER LORENSEN JORDT b.Manch.24 Oct.1879;d.Staf.Spr.CT 14 Fb 1972 s/o Hans Peter M.(b.Denmark) & Anna Rotilda(Petersen)Jordt(Yordt). Ch.:Stuart[11]b.31 May 1911 (m.Rita Des Rosier. 2 sons:Peter[12] & Thos.[12]);Edna Marion[11]b.Enfld CT 7 Sp 1916, m.Htfd CT 7 Sp 1940 Kenneth Woodrow Goodsell(b.Brdgpt CT 22 Mar.1916,d.No.Palm Bch FL 12 Fb 1980). Goodsell ch.(b.Hrtfd CT):Marion Elizabeth[12]b.15 Sp 1942,m.Enfld CT 23 Apr.1966 Daniel J.Browne (Ch.: Daniel[13]Jr. b.6 Oct.1967; Kimberly Ann[13]b.3 Sp 1969); Cynthia Ann[12]b.16 Jan.1949,m.(1)Enfld CT Norman Reed & (2) David Darling. (Reed Ch.:Kenneth[13] b.5 Mar. 1970; Kristine[13] b.4 Aug.1972; Rebecca[13] b.14 Mar.1977.)

ii.ROSE EDNA[10]KING b.Eastfd CT 26 Apr.1888;d.So.Manch.CT 3 Aug.1890.

iii.RALPH FREDERICK[10]KING b.Manchester CT 27 Aug.1891;m.IRENE _____. No ch.

JOHN FITTS [9] WHITE. Family No. 425.

JOHN FITTS[9]-425 WHITE (Phebe Ann[8]-262;Sylvester[7]-111;Moses[6]-52;Daniel[5]-24;Abr[m4]-11 ;Abr[m3]-7 Jr.;Abraham[2]-4;Robert[1]-1) b.Colebrook OH 17 Dec.1846 (Bible).

He m.23 Sp 1875 Albany NY(St.Peter's Epis.Ch.) MARY JANE BOYLE. She b.Albany 28 Oct.1850;d.Rochester NY 3 Jan.1911 d/o Arthur & Mary Ann(McCullough)Boyle.

John F.[9]White d.28 Lake View Pk.Roch.5 Oct.1917 (Book binder, mem.Trinity Epis.Ch.). He & Mary bur.Riverside Cem.,Rochester NY.

CHILDREN OF JOHN FITTS[9] & MARY JANE (BOYLE) WHITE:

i.ARTHUR BOYLE[10]WHITE b.Dannemora NY 12 Jly 1876; d.13 Mar.1880 scarlet fever. Bur.Rural Cem.,Albany NY.

ii.JOHN FITTS[10]WHITE JR. b.Albany NY 22 Oct.1877;d.Buffalo NY 20 Dec.1945; m.1927 EVELYN KING. Draftsman. Bur.Riverside Cem.,Roch.,NY.

iii.MARY JANE[10]WHITE (Jennie) b.Dannemora NY 28 Nov.1879; d.Roch.NY 15 Jan.1897 typhoid. Bur.Riverside,Roch.NY.

iv.ETHEL[10]WHITE b.Alb.9 Oct.1882;d.5 Jly 1971(bur.Rest.Haven Cem.Phelps NY);m.15 Mr 1911 Roch. CARL EDWIN SEAGER. Ch.:Edwin White[11]; Jane Hillyard[11].

v.FLORENCE[10]WHITE b.Alb.5 Fb 1885;d.Roch.31 Jan.1951(Bur.Riverside);m.Roch.30 Sep. 1911 ARTHUR JOHN TISCHER. Ch.:John White[11];Katherine Jane[11];Phillip Arthur[11];Virginia Mohr[11].

vi.ALICE DOWLING[10]WHITE b.Roch.23 Apr.1890;d.Roch.11 Aug.1976(Bur.Riverside);m.10 Dec.1913 Roch. H.WALTER HUGHES. Ch.:Hugh David[11];Mary Alice[11];Helen Margaret[11]; Richard White[11].

WILLIAM COWDEN [9] FITTS. Family No. 426.

WILLIAM COWDEN[9]-426 FITTS (Edw[d] Belden[8]-264;Sylvester[7]-111;Moses[6]-52; Daniel[5]-24; Abr[m4]-11;Abr[m3]-7 Jr.;Abraham[2]-4;Robert[1]-1) b.[Ashtabula OH fide corresp.] 10 Sep.1847.

He m.Keysville PA 27 Fb 1881 ELIZABETH ANN REYNOLDS. She b.Erie PA 5 Sp 1853 (Bible);d.Madison SD 5 Jly 1905. Bur.Madison SD.

Wm C.[9] d.Beulah MI 12 Apr.1923. Bur.Beulah MI. Farmer. Congregationalist.

CHILDREN OF WILLIAM COWDEN[9] & ELIZABETH ANN (REYNOLDS) FITTS: b.Mad.SD.

570-i.ALDEN CASE[10] b.Madison SD 5 Nov.1882.

ii.ROBERT E.[10]b.27 Apr.1884;d.14 Jly 1894. Croup.

571-iii.ROSEANNA MARY[10] b.23 Fb 1886;m. CHAUNCEY CALL.

572-iv.HARRY WILLIAM[10]b.2 May 1889 (Bible:Harrison William).

573-v.ELLA ARMINTA[10] b.15 Sep.1890; m.CYRUS C.ADAMS.

JOHN NELSON [9] FITTS. Family No. 427.

JOHN NELSON[9]-427 FITTS (John French[8]-265;Sylvester[7]-111;Moses[6]-52;Daniel[5]-24; Abr[m4]-11;Abr[m3]-7 Jr.;Abraham[2]-4;Robert[1]-1) b.E.Windsor CT 22 Sep.1874 (V.R.)

Grad.CT Agr.Coll.Storrs 1897. Stud.RI State Coll.1y. Memb.Engineering Dept. (CT Agr. Coll.Storrs). Later Dept.Head. Dean of Mech.Eng.Div.1930 & retired 1931. Active Storrs Cong.Ch.(Deacon). Past Mast.Uriel Lodge F.& A.M.(Mansfield). Past Dep.9th Masonic Dis. Past Patron Climax Chap.OES(Mansfield). Past Mast.Mainsfield Grange.

Owned the first car in Storrs CT,a Mobile Steamer bot New Haven 11 Je 1904 ($300).

He built ho.for his mo.& sis.in E.Windsor & 2 hos.Storrs. Designed oth.bldgs.on campus.

He m.Ware MA 28 Je 1910 ETHEL FLORA WALKER. She b.Pittsfield ME 22 Jan.1883; d.Willimantic CT 15 Jan.1965 d/o Dennison(b.Leeds,Engl.24 Apr.1844;d.Ware MA 5 Jly'39) & Flora Brown(Sampson)(b.Sebec ME 12 Oct.1852;d.Storrs 10 Jly 1946)Walker. Dennison & Flora m.Bangor ME 31 Aug.1878. Ethel grad.CT Agr.Coll.1907. Worked some yrs.Bus.Off. at the College.

John N.[9]d.Hartford CT 27 Jan.1954. Bur.Storrs CT.

CHILDREN OF JOHN NELSON[9] & ETHEL FLORA (WALKER) FITTS:

574-i.KENNETH WALKER[10]b.Willimantic CT(Windham CT VR sent) 2 Jan.1914.

575-ii.HARTLEY DENNISON[10]b.Mansfield CT 29 Apr.1918.

iii.NELSON OSBORN[10]b.Mnsfld 12 Jly 1919;d.Hrtfd 11 Jly 1925;Bur.Mnsfld.

iv.FRANCES ELLEN[10]b.Willimantic(Windh.V.R.)5 Aug.1923;d.Mnsfld 25 Je 1926.

576-v.JEAN EVELYN[10]b.Willimantic(Windh.V.R.)18 Apr.1927;m.GORDON C.HATCH.

CURTIS BLISS [9] FITTS. Family No. 428.

CURTIS BLISS[9]-428 FITTS (Curtis Harvey[8]-270;Harvey[7]-115;Moses[6]-52;Daniel[5]-24;Abr[m4] -11;Abr[m3]-7 Jr.;Abraham[2]-4;Robert[1]-1) b.10 Apr.1866.

He m.26 Fb 1918 MARY ARILLA HOLCOMB (Mamie). She b.29 Apr.1884; d.16 Fb 1939 dau.of Everett Clinton & Sarah(Selby)Holcomb. Curtis B.[9]Fitts d.18 Mar.1945.

CHILDREN OF CURTIS BLISS[9] & MARY ARILLA (HOLCOMB) FITTS:

i.SARAH MARIETTA[10] (Marietta) b.30 Apr.1919. Sch.teacher(retired). Res.Andover OH.

577-ii.EVERETT BLISS[10] b.18 Sep.1921.

HUBERT HARVEY [9] FITTS. Family No. 429.

HUBERT HARVEY[9]-429 FITTS (Curtis Harvey[8]-270; Harvey[7]-115; Moses[6]-52; Daniel[5]-24; Abr[m4]-11;Abr[m3]-7 Jr.;Abraham[2]-4;Robert[1]-1) b.23 Je 1867.

He m.6 Nov.1908 BESSIE COLEMAN (1878-1960). Hubert[9] d.Je 1954.

CHILDREN OF HUBERT HARVEY[9] & BESSIE (COLEMAN) FITTS:

578-i.CURTIS HARVEY[10] b.23 Apr.1909.

ii.RACHEL ELISABETH[10]b.20 Mar.1913;m.CLIFTON McFARLAND.

iii.RUTH MARY[10]b.6 Jan.1915. Sch.teacher. m.WALTER S.BROWN (b.2 Fb 1908). Ch.: 1. Donald[11] b.26 Fb 1947. 2.Kenneth[11] b.8 Nov.1949.

FRANK H. [9] FITTS of Salisbury VT. Family No. 430.

FRANK H.[9]-430 FITTS (James[8]-272;James[7]-116;Israel[6]-53;Daniel[5]-24;Abr[m4]-11; Abr[m3]-7 Jr.;Abraham[2]-4;Robert[1]-1) b.Salisbury VT 1848-49.

Sawyer(Salisb.) ae 23 (1872);teamster(Salis.) 1873;gate tender(Fitchb'g MA) ae 52 (1900).

He m.Salisbury VT(by Rev.C.J.Mott) 30 Apr.1872 ELVA T. OLMSTEAD. She b.E.Middlebury VT;d.Fitchburg MA 2 Dec.1936 wid.ae 87y8m27d d/o Kneeland(b.E.Midd.VT) & Anri (Heath)(b.Randolph VT)Olmstead. Bur.Prospect Cem.E.Middlebury VT. Olmsted on m.rec.

CHILD OF FRANK H.[9] & ELVA T. (OLMSTEAD) FITTS: [Are there more?]

579-i.FRED A.[10] b.Salisbury VT 15 Jan.1873 (VT V.R.).

BURTON THOMAS [9] FITTS. Family No. 431.

BURTON THOMAS[9]-431 FITTS (John Stephen[8]-275;Stephen[7]-119;Stephen[6]-54; Daniel[5]-24; Abr[m4]-11;Abr[m3]-7 Jr.;Abraham[2]-4;Robert[1]-1) b.Ashford CT 28 Mar.1877 (V.R.).

Grad.Woodstock CT Acad.1895. Of Arlington RI 1925 when named in Uncle Geo.'s Will.

He m.22 Oct.1901 ALICE JANET BEVERIDGE b.22 Sep.1874; d.30 Je 1950 d/o Robert (22 Apr.1830-26 Aug.1907) & Hannah Melissa (Trask) (13 May 1847-6 Oct.1915) Beveridge.

Burton T.[9] d.10 Dec.1965.

CHILDREN OF BURTON THOMAS[9] & ALICE JANET (BEVERIDGE) FITTS:

i.JOSEPHINE CHAPMAN[10]b.14 Sep.1903;d.14 Sep.1903.

580-ii.WINIFRED BEVERIDGE[10] b.8 Nov.1905; m.CARL E.JODAT.

581-iii.DANIEL BURTON[10] b.23 Mar.1907.

iv.KENNETH ROBERT[10] b.22 Sep.1908;d.4 Apr.1909.

582-v.STANLEY EARL[10] b.13 Jly 1911.

HARRY BUCKLIN [9] FITTS. Family No. 432.

HARRY BUCKLIN[9]-432 FITTS (Charles Francis[8]-279;David Bucklin[7]-123;David[6]-55;Dan'l[5]-24;Abr[m4]-11;Abr[m3]-7 Jr.;Abr[m2]-4;Robert[1]-1) b.Orange MA 7 Nov.1893 (Tues.) 8:30 A.M.

West winter 1906 Union Pac.RR thru snow sheds in mts.to CA to visit his bro."Bob" & saw aftermath of San Fran.earthquake. Grad.Orange HS 1913. To CA '13. Auto mechanic til enl.Air Service 1917 WWI. Served Engl.& France.

Att.Stockbridge Sch.Agr.at MA Agr.Coll. Worked Exp't Sta.1922-24. Poultryman Orange MA 28y. To OR 1968 where he d. (Lived Pleasant Hill OR many yrs.)

An excellent corresp.,he was of great help on this bk. HBF often used phonetic spelling as he shared fam.memories with us.

He m. Greenfield MA 10 Sep.1923 HELEN ELIZABETH LANNON. She b.Enfield MA 26 Mar.1902 d/o John R. & Esther(Windsor)Lannon, late of No.Amherst MA. Div.1939.

Harry B.[9]d.Eugene OR 23 Apr.1983. Bur.fam.plot Holliston MA.

CHILD OF HARRY BUCKLIN[9] & HELEN ELIZABETH (LANNON) FITTS:

583-i.ROBERT LANNON[10] b.Orange MA 26 Nov.1925.

ARTHUR RICHARDS [9] FITTS. Family No. 433.

ARTHUR RICHARDS[9]-433 FITTS (Rev.Calvin Richards[8]-280;Charles Harrison[7]-125;David[6]-55;Daniel[5]-24;Abr[m4]-11;Abr[m3]-7 Jr.;Abr[m2];Robert[1]-1) b.Cohasset MA 23 Dec.1869.

Att.Adams Acad. Dropped out to help support fam.aft.fa.d. Worked for G.E.Perry & Co. (Boston)(sch.suppl.). Later bookkeeper for Uncle Frank (Somerville Hay & Grain Co.)1902-08. Then emp.E.& F.King & Co.Paints,Oils & Chemicals (Atlan.Ave.& Purchase St.Boston) until retired 1948 ae.78.

He m.25 Oct.1899 BERTHA FRANCES RICE b.15 Jly 1870;d.14 Je 1948 dau.of Charles Henry & Elizabeth(Greene)Rice of Waterford ME. She had come to Quincy MA as a public sch.teacher.

Arthur R.[9] & Bertha owned a summer ho. in Waterford called "Ar-Be-Do-Be" Lodge.

Arthur R.[9] d.31 May 1952 ae.83.

CHILDREN OF ARTHUR RICHARDS[9] & BERTHA FRANCES (RICE) FITTS:

i.DOROTHY ELIZABETH[10] b.24 Dec.1901;d.2 Nov.1972;m.1961 RALPH S.HAYDEN who d. 19 Mar.1979.

ii.BEATRICE VINTON[10]b.Quincy MA 17 Nov.1910. Unm.Liv.Easthampton MA. Grad.Brdgwtr Teach.Coll.1933. Music Supervisor Northampton MA Sch.many yrs.choral groups winning many awards. Now retired plays organ at her Northampton Ch. Named for Bertha Rice.

ERNEST VINTON [9] FITTS. Family No. 434.

ERNEST VINTON[9]-434 FITTS (Rev.Calvin Richards[8]-280; Chas.Harrison[7]-125; David[6]-55; Daniel[5]-24;Abr[m4]-11;Abr[m3]-7 Jr.;Abr[m2]-4;Rob[t1]-1) b.Slatersville RI 9 Mar.1872.

Went into the wholesale grocery bus.first setting up an office in yard of Quincy Depot. Later built large brick wholesale house backing up to the RR. Congregationalist.

Dau.Gertrude[10]had grfa.clock made by her grfa.Calvin R.[8] using wood fr.the farm in E. Medway. His fa. (Chas.Harrison[7]) had been a wheelwright & carriage-maker.

Ernest V.[9]was a successful wholesale grocer in Quincy for 50y.

He m.Bethany Ch.,Quincy MA 14 Sep.1897 EDITH PRATT GRAY. She b.8 Jly 1874; d.3 Sep.1958;Bur.Blue Hill Cem.Braintree MA d/o Walter P.& Edith(Pratt)Gray.

Ernest V.[9] d.8 Jly 1947 ae.75. Bur.Blue Hill Cem.,Braintree MA.

CHILDREN OF ERNEST VINTON[9] & EDITH PRATT (GRAY) FITTS: b.Quincy MA.

i.GERTRUDE VIRGINIA[10]b.25 Nov.1900;d.12 Fb 1984;m.(1)22 Fb 1930 ROBERT SAMUEL CARLSON(15 Oct.1888-10 May 1948)of Elgin IL;m.(2)1950 GEORGE SAMUEL HOLVEY (d. 1955,bur.Greenwich RI);m.(3)1956 ARTHUR FRED SMITH (d.1963 bur.Peabody MA); m.(4) 14 Jan.1978 CARLYLE D.FISKE who d.19 Nov.1985. Gertrude[10]grad.Framingham Normal Sch.(Home Ec.);hosp'l dietician;then Boston Edison;later Universal(New Brit.CT) as Home Service Dir. Began Brittany Coffee Shop Newbury St.Boston to raise money for Household Nursing Assn. Later started "Little Red Hen Restaurant" Providence RI which she & 1st husband ran for 20y til he d. She ran cooking schools in diff.parts of country. Later liv.in St.Pete.FL & conducted tours to various parts of world for Brown Travel.

ii.EDITH FRANCES[10](called Frances)b.20 Nov.1902;d.Vancouver BC 10 Jan.1963. Bur.Van. She m.1 Dec.1928 HENRY CECIL GUNNING b.Belfast No.Ireland 9 Sep.1901 son of Sam'l & Margaret Elizabeth(Hewitt)Gunning. Henry rec'd PhD in geology fr.M.I.T. & was Prof.at Univ.of B.C. A Canadian geologist. They liv.in Ottawa & in Vancouver B.C.

iii.MILDRED PRATT[10]b.25 Aug.1906. Unm. Liv.E.Brewster MA. Worked many yrs.Church of Christ Board Boston & later in New York.

WALTER MANSFIELD [9] FITTS. Family No. 435.

WALTER MANSFIELD[9]-435 FITTS (Rev.Calvin Richards[8]-280;Chas.Harrison[7]-125;David[6]-55;Daniel[5]-24;Abr[m4]-11;Abr[m3]-7 Jr.;Abr[m2]-4;Robert[1]-1) b.Slatersville RI 26 Apr.1881.

Att.Quincy H.S. Wholesale grocery salesman. Enjoyed stamp & coin collecting.

He m.Quincy MA 9 Oct.1907 JEANNETTE MILLER TANNER b.Seekonk MA 15 Ap.1882; d.Scituate MA 11 Ap.1972 d/o Geo.Thos. (b.Prov.RI 9 May 1844;d.Seekonk 24 Jan.1888) & Hannah Maria (Miller) (b.Rehoboth MA 19 May 1847; d.Needham MA 29 Je 1919) Tanner. Geo.& Hannah m.Rehoboth 8 May 1870. Walter M.[9]d.Braintree MA 1 Apr.1960.

CHILDREN OF WALTER MANSFIELD[9]& JEANNETTE MILLER (TANNER) FITTS: b.Brain.

i.LOUISE RICHARDS[10]b.2 Jan.1909;m.Braintree 2 Jly 1942 ROBERT WALLACE DAVIS b. Bangor ME 10 Mar.1897;d.Jan.1980 s/o Wallace Thaxter(b.Bost.30 Mar.1865;d.26 Nov.1903) & Anna Isabel Johnson Morrison(b.Quinc.15 Oct.1870;d.Quinc.1940)Davis. Wallace & Anna m.12 Je 1895 Quinc.MA. Rob't & Louise[10]liv.Hingham MA. Ch.(b.Quinc.):Marilyn Tanner [11] b.9 May 1944,m.25 Mar.1972(Wash.DC) Robert Geo.Abrams of Paterson NJ b.6 Jly 1946 s/o Max(b.Greenwich Vill.NY 18 Mar.1904)& Gertrude(Levine)(b.Minsk,Russia 25 Jly 1908)Abrams.[Ch.: David Michael[12]b.Wash.DC 31 Jly 1977; Daniel Matthew[12]b.Wash.DC 4 Je 1979; Eric Caleb[12]b.Arlington VA Th.28 May 1981]; Robert Wallace[11]Jr.b.3 Mar.1949. R.W.Davis Sr.in Quincy Sav.Bank 41y(Asst.Treas.& in Mort.Dept.) Serv.Navy WWI & in Army WWII. Louise[10] grad.Mass.Gen.Hosp.Sch.Nurs.Boston 1933.

ii.ELTON PARKER[10]b.29 Sep.1910;d.Braintree 1 Oct.1910.

iii.MURIEL CHANDLER[10]b.10 Apr.1918;d.Braintree 25 May 1918 ae 1m17d.

iv.ELLIOTT RANDALL[10]b.5 May 1920;d.Braintree 7 May 1920.

WALDO AUGUSTUS [9] FITTS. Family No. 436.

WALDO AUGUSTUS[9]-436 FITTS (Julius Augustus[8]-281;Chas.Harrison[7]-125;David[6]-55;Dan[l][5]-24;Abr[m4]11;Abr[3]-7 Jr.;Abr[2]-4;Robert[1]-1) b.Medfield MA 17 May 1872.

Store Marlboro MA short time then ret'd Medfield. Took over mgt.fa's bus. To the groc. he added a shoe & variety dept.& bot an adj.store. There are those liv.who recall"marvelous assortment" of penny candies he kept. Retired 1936.

Mem.& Deac.Emer.2d Cong.Ch.Medf. Mem.Walpole Reliance Lodge IOOF. Dir.Medf.Co-Op.Bk. Former Mem.School Com. & mem.historic Medfield Horse Thief Detecting Soc.

He m.(1) E.Dedham MA 19 Sep.1894 EMMA FLORENCE WARD b.Freeport ME 15 May 1872;d.19 May 1948 Medfield MA d/o Daniel Stevens(b.Freeport ME 20 Aug.1834;d.18 Jan. 1908 at son Daniel A.Ward's ho.Cumberland Mills ME)& Ellen Jane(Farr)(b.Freept 6 Aug. 1840;d.Yarmouth ME 11 Dec.1884)Ward. Daniel S.Ward (shipbuilder's master carpenter) & Ellen m.17 Nov.1859. Emma was 5th of their 6 ch. Emma was sch.teacher Durham ME & came to Medf.MA to liv.w/older sis. Fam.mov.fr.Freept.to Yarmouth when Emma 7m old.

Waldo[9]m.(2)Alexandria VA 3 Je 1950 LIDA ALLEN LEA b.Corsicana TX 14 Jly 1898;d. St.Pete.FL 24 Nov.1970. Bur.w/par.Little Rock Ark. Lida m.(2)St.Pete.7 Mar.1962 Leonard A.Miller.

Waldo Augustus[9] d.St.Pete.FL 6 Mar.1961. Bur.Medfield MA 15 Apr.1961(Vine Lake Cem.)

CHILDREN OF WALDO AUGUSTUS[9] & EMMA FLORENCE (WARD) FITTS:

i.ESTHER LEWIS[10] b.Marlboro MA 6 Dec.1899. Liv.Houlton ME. B.U.2y (pre-med.). Grad. Boston Children's Hosp.(now Child.Hosp.Med.Ctr) 1923. Pediatric Nurse 50y hospitals MA, RI,CT,NY,retiring aft.20y as Asst.Dir.& Instructor St.Margaret's House & Hosp.for Babies in Albany NY. Cousin Esther recalls having seen Halley's Comet in Medfield 1910. She's been of great help to us with the Fitts book, a delightful correspondent.

584-ii.ADRIENNE RICH[10] b.Medfield MA 15 Sep.1895; m.FORREST W. ORR.

CHARLES TABOR [9] FITTS. Family No. 437.

CHARLES TABOR[9]-437 FITTS (Edw.Payson[8]-282;Chas.Harrison[7]-125;David[6]-55;Dan'l[5]-24;Abr[m4]-11;Abr[m3]-7 Jr.;Abr[m2]-4;Robert[1]-1) b.Reading MA 3 May 1882.

Distinguished educator. Grad.Mansfield MA HS 1900. Amherst Coll.1904 (BA cum laude). MA Ed.U.CA 1927. Teacher/V.Prin.Hackettst'n NJ 1904-5;Latin tchr/Prin.Prep.Sch. Oahu Coll.Honolulu 1905-19;Pomona Coll.,Claremont Coll.1919-48(Asst.Prof.Engl.;Regist'r;Prof. Educ.;Head Dept.Educ) Founding mem./Sec.Treas.So.CA Assn.Colls.& Univ.(later Western Coll.Assn.)He worked for many Church organizations - service,mission,retirement homes.

He m.(1)Brooklyn NY 3 Aug.1910 ADA MAY STEPHENS b.Red Bank NJ 27 Jan.1885; d.26 Je 1949 Claremont CA d/o Thos.Joseph & Mary(Allen)Stephens.

He m.(2)Claremont 20 Je 1950 MARGARET(RAY)WILLIAMS b.Chic.IL 16 Dec.1887;d.Apr.

1978. Charles T.[9]att.50th,60th,68th,70th reunions from Amherst. He d.27 May 1977 Claremont CA ae.95 while attending a concert.

CHILDREN OF CHARLES TABOR[9] & ADA MAY (STEPHENS) FITTS:

585-i.CHARLES EDWARD[10] b.Honolulu, T.H. 17 Mar.1912.

586-ii.FRANK STEPHENS[10] b.Honolulu, T.H. 13 Feb.1914.

ETHEL AUGUSTA [9] (FITTS) BESSOM. Family No. 438.

ETHEL AUGUSTA[9]-438 (FITTS) BESSOM (Edw.Payson[8]-282;Chas.Harrison[7]-125;David[6]-55; Dan'l[5]-24;Abr[m4]-11;Abr[m3]-7 Jr.;Abr[m2]-4;Robert[1]-1) b.Reading MA 11 Jan.1885.

Grad.H.S.1903 & later fr.Simmons College. Memb.Cong.Ch.Mansf'd. Taught Sunday Sch. With women's suffrage Ethel was the first woman to cast a vote in Mansfield.

Ethel[9]m.9 Fb 1915 CARROLL LEWIS BESSOM b.Mansfield MA 11 Fb 1886; d.Attleboro 27 Mar.1964 s/o Lewis(3 Dec.1862-28 Jan.1921)& Caroline Emma(Eastwood)(15 Mar.1865-6 Dec.1919)Bessom. Carroll grad.Mansf'd H.S.'04. CP[t]Co.E 14th Reg.MA State Guard WW I. Postmaster several yrs.then 15 yrs.shipping dept. S.W.Card Div.of Union Twist Drill Co. retiring 1957. P.M.St.James Lodge F.A.M.& memb.& officer of other Masonic bodies.

Ethel[9]d.at their ho.142 Church St.Mansfield 13 Fb.1924. They are bur.Spring Br.Cem.

CHILDREN OF CARROLL LEWIS & ETHEL AUGUSTA[9] (FITTS) BESSOM:

i.CORTLAND LEWIS[10]BESSOM b.at ho.Mansf'd 19 Mar.1917;m.(1)18 Oct.1941 DOROTHY M.BALL who d.1972,bur.Arlington Cem.Wash.D.C.; m.(2) 25 Je 1977 ELEANOR FRANCES [10](FITTS)CASH KEADY HOMSTEAD,q.v. Ch.:Richard Ellery[11]b.18 Oct.1944; Judith[11]b.15 May 1946;Edward Lewis[11]b.2 Apr.1948;David Cortland[11]b.24 May 1949;Jacqueline[11]b.2 Sp 1961. Cortland L.[10]Bessom grad.U.MD. Career U.S.Air Force. Retired as Major.

587-ii.MARGERY LOUISE[10]BESSOM b.at ho.Mansf'd 15 Sep.1919;m.NEWELL TAFT EAMES.

588-iii.PHOEBE AUGUSTA[10]BESSOM b.at ho.Mansf'd 7 Je 1921;m.BARNEY WAYNE MOORE.

iv.EDWARD FITTS[10]BESSOM b.Framingh'm Hosp.tho ho.was in Mansf'd 18 Dec.1923;Unm. Killed Battle of Luzon(on destroyer Belkap) 25 Jan.1945. Brought ho.& bur.Spring Br.Cem.

HAROLD EDWARD [9] FITTS. Family No. 439.

HAROLD EDWARD[9]-439 FITTS (Edw.Payson[8]-282;Chas.Harrison[7]-125; David[6]-55; Dan'l[5] -24;Abr[m4]-11;Abr[m3]-7 Jr.;Abr[m2]-4;Robert[1]-1) b.Middleboro MA 29 Je 1890.

Grad.Mansf'd H.S.1908;Amherst College 1912. Taught 1y Oahu Coll.Haw. Tuberculosis & ret.to Northboro MA where started poultry bus.at grfa's summer ho. Aft.mar.worked with Marion in florist bus.which she had started. Expanded to two greenhouses & serv.florists in Boston, Worcester & N.Y. Both contracted flu in 1918 epidemic & Harold d.26 Nov.1918.

Harold[9]m.Northb.Cong.Ch.8 Je 1916 MARION CHARLOTTE COLLINS b.Northb. 18 Fb 1888;d.Northb.13 Fb 1958 d/o Geo.Dowen (13 Sep.1869-31 May 1903) & Caroline Matilda (Lowe)(27 My 1858-20 Fb 1932)Collins. Marion m.(2)25 Ap 1922 Everett Cornelius Mentzer & had ch.(Mentzer):Robert Irving b.8 My 1923,d.1 Dec.1938;Barbara Lois b.6 Ap 1925;Vera Louise b.7 Je 1928. (All b.Northboro MA)

Harold[9]& Marion active in Grange. He serv.Sch.Board & Auditor, Dea.Cong.Ch.& Supt. of Sunday Sch. Marion had leukemia last 16yrs. of her life but led active outdoor life.

CHILDREN OF HAROLD EDWARD[9] & MARION CHARLOTTE (COLLINS) FITTS:

589-i.ELEANOR FRANCES[10]b.Northb.5 Mar.1917;m.(1)STEVEN A.CASH;m.(2)CHAS.F.KEADY ;m.(3)ROBERT HOMSTEAD;m.(4)CORTLAND BESSOM.

590-ii.FLOYD LESTER[10] b.Northboro MA 5 Mar.1918. [sic(Corresp.)]

JOSEPH ABNER [9] FITTS. Family No. 440.

JOSEPH ABNER[9] FITTS (Henry Lyman[8]-289;Jos.Bucklin[7]-127;David[6]-55;Daniel[5]-24;Abr[m4] -11;Abr[m3]-7 Jr.;Abr[2]-4;Robert[1]-1)b.Pawtucket R.I. 3 Dec.1893. (76 Spring St.)

While on summer job w/CPR driv.gas-driven train fr Chateau Lake Louise to station dn the mt.he met Violet who had emigrated fr Ireland & was working at Chateau (waitress). Joseph A.[9]Master of Mechanics Calgary Alta Fire Dept.1916-1958. Presbyterians.

He m.Banff, Alta.5 Oct.1915 VIOLET GERTRUDE COYLE of Belfast,Ireld. She b.Hulme, Chorlton,Lancaster,Engl.9 Jan.1886;d.Claresholm,Alta.25 Oct.1969 d/o John & Mary (Fitzgibbon)Coyle. John Coyle of 4th Dragoon Guards(Ireland) b1848 Aghalee,Co.Antrim;d.6 Mr 1931 Dargyle St.Belfast son of Richard & Eliz.Coyle(Protestants). Mary Fitzgibbon (Catholic)b.Clonmel,Co.Waterford,Ireland. Violet was 4th of 7 children.

Joseph A.[9]d.Calgary,Alta.14 Nov.1986. He & Violet bur.Queenspark Cem.,Calgary.

CHILDREN OF JOSEPH ABNER[9] & VIOLET GERTRUDE (COYLE) FITTS: b.Calgary,Alta.

i.STILLBORN CHILD[10] [Perhaps David?]

591-ii.DOROTHY GERTRUDE[10]b.12 Aug.1919;m.LEO DARE CICCONE.

iii.FRANK[10]b.14 Nov.1922;d.17 Nov.1922.

Harry Bucklin[9]-432 Fitts

Ruth Imogene[9]-441(Fitts)Cockshutt

W.Ashton Cockshutt & Ruth[9]-441(Fitts)Cockshutt

Ruth[9]-441(Fitts)Cockshutt Family

592-iv.ELIZABETH RUTH[10] (twin) b.10 Dec.1924;m.NORMAN STRANG.
593-v.JOSEPH ABNER[10] JR. (twin) b.10 Dec.1924.

RUTH IMOGENE [9] (FITTS) COCKSHUTT. Family No. 441.

RUTH IMOGENE[9]-441 (FITTS) COCKSHUTT (Henry Lyman[8]-289;Jos.Bucklin[7]-127;David[6]-55;Daniel[5]-24;Abr[m4]-11;Abr[m3]-7 Jr.;Abr[m2]-4;Robert[1]-1) b.Pawtucket R.I. 21 Jan.1895.

Ruth[9]m.Epis.Cathedral Calgary Alta.21 Jly 1919 Major WILLIAM ASHTON COCKSHUTT b.Brantford,Ont. 28 Jly 1892 eldest son of W[m] Foster & Minnie Turner(Ashton) Cockshutt. Cockshutt Fam.very prominent in hist.of Brantford. (Spring 1986 Bull.of Brant Hist.Soc.)

James[1](1783-1866)(fr Colne,Lancashire) & Mary(Nightingale)Cockshutt w/son Ignatius[2] & dau.Jane[2]to Quebec Jly 1827(on"Lady Digby"out of Liverpool). Retail bus.in Toronto. Est. branch Brantfd 1832 which Ignatius[2]managed. Later James[1]mov.there also.

Among Ignatius[2](1812-1901) Cockshutt's ch. by 2d wife(m.1850) Elizabeth Foster: James Geo.[3](d.TB 1885);W[m]Foster[3](ment.above);Edmund Lister[3](1861-1956);Henry[3] (L[t]Gov. Ont. 1922-27). Six Cockshutts serv.WWI as officers in Canadian forces. W[m]Foster[3] M.P. 15yrs.

Among fam.enterprises was the well-known Cockshutt Plow Co.est.1876 by James Geo.[3] & carried on by the fam.aft.his d.

W.Ashton[4]Cockshutt, Western Canada Coll.,Calgary. Joined Calgary Branch of C. Plow Co. Serv.WWI. Ret.to bus.Calgary Sep.1918 & serv. Cockshutt Farm Equip.Co. various capacities,retiring Jly'62 aft.53y serv.then as Chrm.& Pres.Brantf'd Coach & Body Co.Ltd. a subsidiary of Cockshutt Farm Equip.Co. manufactur'g truck bodies & transport trailers.

Fam.summer ho.near Huntsville, Lake of Bays, Maskoka Dist.of Ontario ("Glencove").

W.Ashton[4]Cockshutt jointed Plow Co.1910 in Calgary. Serv.WWI Aug.1914-Sep.1918. He & Ruth[9]mar.by Rev.Dean Paget. They liv.in west many yrs.bef.ret.to Brantford,Ont.

Ruth[9] d.10 Sep.1983.

CHILDREN OF W. ASHTON[4] & RUTH IMOGENE[9] (FITTS) COCKSHUTT:

594-i.JANICE ASHTON[10]COCKSHUTT b.Calgary Alta.13 Aug.1920;m.MATHEW G.KNEALE.
595-ii.BARBARA PHYLLIS[10]COCKSHUTT b.Edmonton 15 Je 1923;m.KENNETH I.S.HARPER.
596-iii.WILLIAM HENRY[10]COCKSHUTT b.Winnipeg 17 Nov.1928.
iv.ELIZABETH RUTH IMOGENE[10]COCKSHUTT b.Brantford Ont.24 Mar.1930;Liv.Toronto; m.Brantfd 20 Fb 1954 PETER HOWARD ROSS b.Brockville 21 Fb 1926; d.Toronto 10 Jly 1983(Naval Air Force Flying Officer WWII). Ch.(b.Montreal):Robert Ashton[11]b.31 Jan.1955 (Liv.St.John, U.S.V.I.) m.16 Oct.1985 Laurie Alveari of E.Northport NY; Barbara Lesley[11] b.21 Apr.1957.

ROBERT [9] FITTS of Fitchburg MA. Family No. 442.

ROBERT[9]-442 FITTS ((Capt.Robert[8]-290;Robert[7]-128;Robert[6]-56;Robert[5]-25; Robert[4]-12; Abr[m3]-7 Jr.;Abr[m2]-4;Robert[1]-1) b.Troy N.H. 26 Mar.1822.

Learned trade of millwright fr.fa.& followed it 10y. Then master mechanic Winchester Bros.of Ashburnham chair mfrs. With them til 1858 when to W.Fairlee VT to take chrg.of fa-in-law Erastus Buck's farm. 1860 to Fitchburg & master mechanic in chair factory of Walter Heywood for 30y.

To Lunenburg 1872 & bot farm 20A near Fitchburg line in Marsh Dist. From 1890 he devoted entire time to farm. Universalist. Memb.Chas.W.Morse Lodge F.A.M.(Fitchburg).

He m.(1)1 Sep.1843 MARIA LOUISA WOOD b.Woodstock VT 12 Dec.1822; d.9 Mar.1850 dau. of Elisha (farmer) & Sally (Cooper) Wood.

He m.(2) Sep.1853 MARIA TAMER BUCK b.W.Fairlee VT 21 May 1828;d.Clinton MA 30 Oct.1918 90-5-9 dau.of Erastus (farmer,prominent in Militia)& Matilda(Morse)Buck.

Robert[9]d.Fitchburg MA 27 Fb 1913 90-11-1. Bur.Laurel Hill Cem.

CHILDREN OF ROBERT[9] & MARIA LOUISA (WOOD) FITTS:

i.GEORGIANA LOUISA[10]b.23 May 1844;m.(1)Lt.JESSE B.SMITH (U.S.Navy);m.(2)HORACE G.HOWES of Boston who d.25 Jly 1905. No ch.
ii.ARABELLA TRYPHENA[10]b.8 Oct.1846;m.W[m]G.WRIGHT of Fitchbg. 4ch.Worc.Co.Hist.
597-iii.ROBERT ALMONT[10] b.Fitchburg MA 1848 [Often known as Almont R.]
iv.SAMUEL ADELBERT[10]b.New Ipswich MA 18 Fb 1850;d.Pleasant St. Lunenburg MA 14 Jan.1927 76-10-28 Unm.Farmer;Inform.:Clarabell Abbott of Wakef'd MA(V.R.) Bur.Laurel Hill Fitchburg. Res.Lunenburg 50y.

CHILDREN OF ROBERT[9] & MARIA TAMER (BUCK) FITTS:

v.WILLIS EDWARD[10]b.2 Jly 1854;d.14 Aug.1855.
vi.LAURETTA MARIA[10]b.28 Jan.1856;d.6 Dec.1873.

ISAAC NEWTON [9] FITTS. Family No. 443.

ISAAC NEWTON[9]-443 FITTS (Luke Grove[8]-292;Isaac[7]-129;Robert[6]-56;Robert[5]-25;Robert[4]

12;Abr[m3]-7 Jr.;Abr[m2]-4;Robert[1]-1) b.Scituate MA(or Pembroke) 29 Je 1829.

He m.18 Nov.1864 wid.MARY S.(TUCKER) GARDNER who had m.(1)22 Nov.1848 Rich[d] Stacey Gardner. [Their dau.Mary Abigail Gardner m.Seth Otis[9]-446 Fitts, q.v.]

Isaac N.[9]d.Norwell, heart dis. 14 Jly 1892.

CHILDREN OF ISAAC NEWTON[9] & MARY S. (TUCKER) GARDNER FITTS:

598-i.WELCOME[10] b.1 Aug.1866.

ii.LIZZIE CORA[10]b.18 Dec.1869;d.3 May 1939;m.WINFIELD LINCOLN CREED b.Cohasset MA 1861. No ch.

LUKE GEORGE [9] FITTS. Family No. 444.

LUKE GEORGE[9]-444 FITTS (Luke Grove[8]-292;Isaac[7]-129;Robert[6]-56;Robert[5]-25;Robert[4]-12;Abr[m3]-7 Jr.;Abr[m2]-4;Robert[1]-1) b.Scituate MA 14 Fb 1831(VR).

Priv.Co.E 32 Regt.MA Vols.3y(18 Sep.1863-1866). Lost a hand in Army & drew pension. His dependents rec'd $144.00 State Aid for 1y while he was in Army 1863.

He m.6 Dec.1855 PAULINE LANGDON b.Liverpool,Engl.8 Jly 1835; d.11 May 1922; bur. w/Luke(Cudworth Cem.Scituate) Pauline fr.Poole,Dorsetshire,Engl.,d/o Thomas & Deborah (Hine) Langdon. Luke G.[9] d.13 Jan.1905, heart failure. (Cudworth St.Cem.)

CHILDREN OF LUKE GEORGE[9] & PAULINE (LANGDON) FITTS:

599-i.ELIZABETH ANN[10]b.So.Scituate MA 15 Oct.1856;m.NATHANIEL WILDER.

600-ii.EMMA FRANCES[10]b.So.Scituate MA 3 Mar.1858;m.MARTIN NICHOLS.

iii.LUCY P.[10]b.Marshfield 4 Apr.1860;d.6 Sep.1860.

601-iv.JOHN THOMAS[10] b.5 May 1861.

v.MARY OTIS[10] b.29 Je 1862;d.3 Nov.1862.

LYMAN BEZER [9] FITTS. Family No. 445.

LYMAN BEZER[9]-445 FITTS (Luke Grove[8]-292;Isaac[7]-129;Robert[6]-56;Robert[5]-25;Robert[4]-12;Abr[m3]-7 Jr.;Abr[m2]-4;Robert[1]-1) b.Scituate MA (V.R.) 31 Dec.1837.

Sometimes as Lyman Beza. He m.Cohasset MA 11 Dec.1877 MARTHA ELLIOTT WILLIAMSON b.So.Scit.10 Je 1856;d.Plymouth MA 2 Nov.1929 d/o Simeon[6] & Elizabeth (Miller) Williamson. Orphaned early Martha was brought up by grmo. Miller. She liv.Depot St.,Duxbury 1929. Bur.First Parish,Norwell MA.(V.R.)

Lyman B.[9] serv.Civil War Co.K 5th MA Vol.Inf.(See Reg.v.82,p.170). He d.Duxbury MA 29 May 1913. Bur.Norwell MA.

CHILDREN OF LYMAN BEZER[9] & MARTHA ELLIOTT (WILLIAMSON) FITTS:

i.LYDIA ELLA[10]b.So.Scit.11 Fb 1879;d.So.Scit.16 May 1881(Reg.art.);d.24 May 1881 ae.3y 3m(MA V.R.sent).

ii.ELSIE MEHITABLE[10]b.Hull MA Je 1880;d.So.Scit.24 Dec.1880.

iii.CHARLES LYMAN[10](twin)b.Weymouth 11 Fb 1882;d.Weym.12 Fb 1882.

iv.LIZZIE CORA[10](twin)b.Weymouth 11 Fb 1882;d.Weym.12 Fb 1882.

v.WILLIE L.[10]d.Weymouth 12 Apr.1883 ae.14d(V.R.sent)[Wm Beza b.28 Mar.1888;d.11 Apr. 1888(Weymouth MA)(Reg.article)]

vi.STILLBORN INFANT[10] b.& d. 5 May 1886 Weymouth MA.

vii.LYMAN LINCOLN[10]b.Norwell MA 10 Fb 1892. Unm.Duxb'y 1917. Of Green Harbor'29.

SETH OTIS [9] FITTS. Family No. 446.

SETH OTIS[9]-446 FITTS (Luke Grove[8]-292;Isaac[7]-129;Robert[6]-56; Robert[5]-25; Robert[4]-12; Abr[m3]-7 Jr.;Abr[m2]-4;Robert[1]-1) b.Scituate MA 6 Sep.1840.

Served in Civil War. In Army 20 Aug.1862.

He m.20 Nov.1865 MARY ABIGAIL GARDNER b.Marblehead 30 Je 1849;d.High St.,Norwell MA 28 Oct.1936 87-3-28 d/o Richard Stacey(b.Marblehead)& Mary S.(Tucker)(b.Mrblhd)Gardner. Her mo.m.(2)Isaac Newton[9]-443 Fitts.

Seth O.[9]d.Norwell MA 20 Dec.1913 73-3-14;bur.First Parish,Norwell MA.

Richard Stacey Gardner (b.1826;d.Alexandria VA 9 Oct.1863) s/o Edwin & Ruth(Bowden) Gardner. He m.22 Nov.1848 Mary S.Tucker(b.1830;d.E.Weymouth MA 1914) d/o Joseph & Mary Reed Twisden Tucker Jr.

CHILDREN OF SETH OTIS[9] & MARY ABIGAIL (GARDNER) FITTS: b.Norwell MA.

i.ELIZABETH A.[10]b.4 Jan.1867(Corresp.Eliz.M.);d.14 Aug.1868 ae.1y7m(V.R.sent).

ii.RICHARD STACEY[10]b.c.1868;d.25 Fb 1873 (Corresp.)

iii.SETH OTIS[10]JR. b.9 Oct.1869(Corresp.);d.21 Oct.1884 15y typhoid(V.R."b.So.Scit.")

iv.WILLIAM W.[10]b.14 Sep.1877(Corresp.);d.So.Scit.2 Sep.1883(Willie W.)ae 6y (V.R.sent).

602-v.MINNIE CORA[10] b.31 Jan.1885;m.GEORGE R.FARRAR.

603-vi.CHESTER OTIS[10] b.27 Je 1887.

GEORGE HENRY [9] FITTS of Benson & W.Haven VT. **Family No. 447.**

GEORGE HENRY[9]-447 FITTS (Simon Farr[8]-294;Clark[7]-132;Samuel[6]-57;Robert[5]-25; Robert[4]-12;Abr[m3]-7 Jr.;Abr[m2]-4;Robert[1]-1) b.Burlington VT 2 Fb 1861.

He m.Worcester MA CATHERINE(SUGRUE)BRADSHAW b.Dublin,Irel.10 Nov.1865 [LFP says b."Isle of Maine,Irel."];was m.(1)to Hamilton Bradshaw. She d.1932 Rouses Point N.Y.

Geo.Henry[9]d.Benson 16 Dec.1929 68-10-17 farmer[b.New Haven VT(d.rec.V.R.)]

CHILDREN OF GEORGE HENRY[9] & CATHERINE (SUGRUE) BRADSHAW FITTS:

i.LILLIAN[10]b.Shoreham VT 7 Apr.1901;d.Aug.1984;Liv.18 Clinton St.Rouses Pt.;m.15 Oct. 1927 WARREN PALMER (b.4 Oct.1902 s/o Harry & Alice(Leggett)Palmer). No ch.

604-ii.GEORGE HENRY[10]b.Benson VT 1 Oct.1902.

605-iii.ADRIAN ROBERT[10]b.W.Haven VT 22 Je 1906(d.rec.V.R.;LFP)[b.rec.sent 5 Je 1906 for "Aginie"male ch.of George &"Kate Bradshaw Fitts"]

WILLIAM R. [9] FITTS of New Haven VT. **Family No. 448.**

WILLIAM R.[9]-448 FITTS (Wm W.[8]-295;Clark[7]-132;Samuel[6]-57;Robert[5]-25;Robert[4]-12;Abr [3]-7 Jr.;Abr[m2]-4;Robert[1]-1) b.New Haven VT 20 Aug.1856 (VT V.R.)

He m.New Haven(VT V.R.) 20 Aug.1879 HATTIE E. HAWLEY. [Some rec.as Holley.]

Lillian Palmer remembered that he"had 3 girls" so perhaps the son had died.

CHILDREN OF WILLIAM R.[9] & HATTIE E. (HAWLEY) FITTS:

i.SARAH FRANCES[10]b.New Hav.26 Oct.1880. [Fitz on b.rec.& mo.Hattie b.Malone N.Y.]

ii.CLARA M.[10]b.New Hav.10 Je 1882. (VT V.R.& mo.b.Malone)

iii.CHARLOTTE[10]b.New Hav.29 Mar.1884. (VT V.R.& mo.H."Holley b.Middlebury")

iv.THADEUS WILLIAM[10]b.Middlebury 12 Jan.1887 s/o Wm R.(farmer b.New Hav.) & Hattie Hawley(b.Malone N.Y.)Fitts (VT V.R.).

GEORGE CLARK [9] FITTS. Family No. 449.

GEORGE CLARK[9]-449 FITTS(Wm W.[8]-295;Clark[7]-132;Samuel[6]-57;Robert[5]-25;Robert[4]-12; Abr[m3]-7 Jr.;Abr[m2]-4;Robert[1]-1) b.New Haven VT 27 Je 1860 (fide d.rec.)

He m. New Haven by Rev.Alva E.Carpenter Rector St.Stevens 9 Mar.1887 ALICE CONLEY b.Port Henry N.Y.27 Aug.1861;d.New Hav.VT 3 May[no yr.on V.R.] ae.64-8-6 dau. of Michael & Margaret(McCoffrey)Conley (both b.Ireland)[d.rec.as"Couley";m.rec.as Conley]

Geo.Clark[9]Fitts d.New Haven 31 Dec.1923 63-6-5 farmer (VT V.R.)

CHILD OF GEORGE CLARK[9] & ALICE (CONLEY) FITTS:

606-i.WILLIAM FREDERICK[10] b.New Haven VT 22 Aug.1889 (VT V.R.).

ELHANAN AVERY [9] FITTS. Family No. 450.

ELHANAN AVERY[9]-450 FITTS (Avery[8]-296;Artemas[7]-133;Samuel[6]-57;Robert[5]-25;Robert[4] -12;Abr[m3]-7 Jr.;Abr[m2]-4;Robert[1]-1) b.Braintree VT 1 May 1833.

He settled in River Falls WI but aft.1866 liv.in Braintree VT.

Elhanan A.[9]m.6 Fb 1861 MARY A.HITCHCOCK b.Freedom O(Hist.Braint.)28 Sep.1838; b.Garretsville O(d.rec.sent VT V.R.);d.Roxbury VT 15 Mar.1903 64-5-17 cerebral thrombosis dau.of John C.Hitchcock.

CHILDREN OF ELHANAN AVERY[9] & MARY A. (HITCHCOCK) FITTS:

i.WILLIAM LLOYD GARRISON[10] b.18 Nov.1861.

607-ii.WILBUR DWIGHT[10] b.River Falls WI 7 Nov.1863.

MARY MELISSA [9] (FITTS) MUDGETT. Family No. 451.

MARY MELISSA[9]-451 (FITTS) MUDGETT (Avery[8]-296;Artemas[7]-133;Samuel[6]-57; Robert[5] -25;Robert[4]-12;Abr[m3]-7 Jr.;Abr[m2]-4;Robert[1]-1) (twin) b.4 Aug.1838 (V.R.).

She m.Brookfield VT 4 Mar.1863 DAVID PEASLEE MUDGETT b. Sandwich N.H. 9 Apr. 1832[1833?];d.Braintree VT 13 Je 1880. He had dau.Celinda by a prev.mar.

Mary[9]liv.w/son Geo.[10] in 1888.

CHILDREN OF DAVID PEASLEE & MARY MELISSA[9] (FITTS) MUDGETT:

i.LILLA MARY[10]MUDGETT b.4 Apr.1865.

ii.ELLA FLORA[10]MUDGETT b.15 Oct.1867.

608-iii.GEORGE DAVID[10]MUDGETT b.Braintree VT 7 Oct.1872.

EDWARD ANDREW [9] FITTS. Family No. 452.

EDWARD ANDREW[9]-452 FITTS (Andrew H.[8]-298;Luke[7]-135;Samuel[6]-57;Robert[5]-25;Rob[t4] -12;Abr[m3]-7 Jr.;Abr[m2]-4;Robert[1]-1) b.Brookfield VT 30 Nov.1854 (Bible).

VT V.R.sent for d.& m.rec.both say Edw.A.[9]b.Brunswick VT;b.Brookfield fide fam.

He was a farmer and dealer in livestock. Address: Randolph Center VT. He d.Randolph 7 Oct.1934 79-10-7 "merchant" (VT V.R.).

He m.Chelsea VT by Rev.Ora J.Taylor(Baptist) 29 Apr.1884 MINNIE (CAMP) DURKEE b.Chelsea VT(Obit.)27 Fb 1859(Bible);d.3 Aug.1943 d/o Eli & Sally(Dickerman)Camp.[b.rec.

for son Eli[10]& dau.Sally[10]say mo.Minnie E.Camp b.Washington VT] She was m.(1)briefly to ____ Durkee who d.of pneumonia in first yr.of their mar.

Sally(Dickerman)Camp b.Tunbridge 30 Oct.1824;d.No.Randolph VT 27 Apr.1922 ygest of 8 ch.of Elijah & Emma(Whitney)Dickerman. Her grfa Samuel Dickerman was "one of the Boston Tea Party. He serv.in Rev.. in Battle of Bunker Hill."(Obit.of Sally 1922)

Minnie Camp(one of 11 ch.)grad.Randolph Normal Sch. Taught several yrs.bef.mar. (V.R. say m.Chelsea;Obit.says m.E.Bethel). She took 1st plane ride a.77 & had driver's lic.a.80.

CHILDREN OF EDWARD ANDREW[9] & MINNIE E. (CAMP) FITTS:

609-i.ANDREW EDWARD[10]b.Randolph VT 12 Jly 1886 (Bible).

610-ii.ELI CAMP[10] b.Brookfield VT 7 Apr.1888 (Bible).[b.29 Jan.1888 VT V.R.sent by corres.]

611-iii.ELEANOR SPRAGUE[10] b.Brookfield VT 30 Sep.1893 (Bible);m.RALPH C.THAYER.

612-iv.SALLY BELL[10] b.28 Fb 1896 (Bible);m.JASPER H.LOVETT.

v.DAU.[10] b.Brookfield VT(Stillborn)2 Aug.1906 (VT V.R.)

FRANK ORVIS [9] FITTS. Family No. 453.

FRANK ORVIS[9]-453 FITTS (Ira Orvis[8]-301;Luke[7]-135;Samuel[6]-57;Robert[5]-25; Robert[4]-12; Abr[m3]-7 Jr.;Abr[m2]-4;Robert[1]-1) b.West Danville VT 21 May 1863 (V.R.;Bible).

First lessons telegraphy fr.fa 1873 when 10y old. Prob.ygest telegraph operator in U.S. Worked as substitute Walden VT 4½y. To IA 1881 & worked some yrs.as extra man at Ft. Dodge,Livermore & Humboldt. To Busnell SD 1883 for 1st reg.position(3y). Then White SD (3y). Then Elkton SD(4y)& in Je 1894 to Belmond IA as agent for Rock Isl.R.R.

Memb.Belmond Sch.Bd.& on City Council. Mason. Meth.Epis.Ch. Republican. O.E.S.

He m.White SD 24 Je 1888 MARY CATHERINE[ROBSON] STOUTENBURG b.Redickville, Ont.12 Mr 1871 into Robson fam. She & twin sis.orphaned early & brought up by Hiram & Rachel(Page)Stoutenburg.[Hist.Wright Co.IA says Jacob & Rachael] Fr.Canada Stout.fam. to Dakota Terr.& homesteaded farm near White SD.[Some desc.Stout.fam.still liv.Collingwood,Can.on Georgian Bay off Lake Huron.]

Mary d.Belmond 23 Jly 1957. Frank O.[9]d.Belmond 14 May 1926. Both bur.Belmond Cem.

CHILDREN OF FRANK ORVIS[9] & MARY CATHERINE [ROBSON] STOUTENBURG FITTS:

613-i.CORRI ORVIS[10] b.White SD 25 Je 1889 (Bible).

ii.THERA GILLIAN[10] b.Elkton SD 8 Mar.1891(Bible);d.30 Sep.1973. Grad.H.S.'10. Sec'y.

614-iii.FANCHON ONNALEE[10] b.Belmond IA 10 Mar.1895;m.CLAUDE C.BENSON.

JOHN [9] FITTS of Hoisington KS. Family No. 454.

JOHN[9]-454 FITTS (Lucius Monroe[8]-302;John[7]-136;Samuel[6]-57;Robert[5]-25;Robert[4]-12; Abr[m3]-7 Jr.;Abr[m2]-4;Robert[1]-1) b.Paris MO 1861 (i.e.19 in 1880).

He m.25 Mar.1890 MARY EVA COLTON [MAMIE] b.Vincennes IN 26 Jly 1870;d.Hois.KS 13 Jan.1968 d/o Lt.John Curtis & Rachel Margaret(Moore)Colton. Lt.Colton d.1874 & bur. Vincennes IN. Rachel m.(2)____ Miller & is bur.Great Bend KS.

John[9]d.Hoisington KS 4 Jly 1917. He & Mamie bur.Hoisington.

CHILDREN OF JOHN[9] & MAMIE EVA (COLTON) FITTS: b.Hoisington KS.

i.DAPHNE UNDINE[10]b.24 Ap 1891;d.Ashland KY May 1920;m.CONRAD GILLEY [who m. (2) her cousin Iona[10]dau.of Daley[9]Fitts]. Ch.:Margaret Ruth[11]b.c.1914;Annie Evelyn[11].

ii.MARY ELIZABETH[10]b.1 Mr 1893;d.30 Sp 1977;bur.Hois.;m.THOS.GLYNN. Ch.: Thos.[11]; Mildred[11];Virginia[11];Dorothy[11];John[11];Mary June[11];Robert[11].

iii.JOHN AUBURN[10]b.1 Mr 1893;d.3 Sp 1937. Unm. Bur.Hoisington KS.

iv.GLADYS PEARL[10]b.1895;d.1910. Unm. Bur.Hois.

v.LUCIUS ALLEN[10]b.1900 [Called Allen];m.MARGARET ____. Of Topeka KS. One dau.

vi.RUBY VELDA[10]b.19 Oct.1904;d.1956 Hois. Unm. Teacher Hois.Schools many yrs.

vii.ALICE ROSE[10]b.4 Mar.1906;d.Hois.26 Je 1949. Unm. PBX operator Rock Isl.R.R.

615-viii.MAC ELMORE[10] b.30 May 1908.

ix.HELEN MARGARET[10]b.30 May 1912;m.WELLMAN KOMAREK b.22 Je 1908. No ch.

x.JOSEPH[10] d.y. Order of birth unknown.

PASCHAL D. [9] FITTS. Family No. 455.

PASCHAL D.[9]-455 FITTS (Ashel E.[8]-304;Asel[7]-138;John[6]-58;Robert[5]-25;Robert[4]-12;Abr[m3]-7 Jr.;Abr[m2]-4;Robert[1]-1)b.c.1832.

Of W.Upton & Worcester MA fide corres.

He m.8 Mar.1857 EMILY LUCRETIA GALE b.Bristol N.H. 9 Ap 1837 dau.of Sanborn & Nancy(Sleeper)Gale. Paschal d.16 Je 1877 (Corres.)

CHILDREN OF PASCHAL D.[9] & EMILY LUCRETIA (GALE) FITTS:

i.EMMA ESTELLA[10]b.Bristol N.H. 26 Nov.1857.

ii.ADDIE ETOLA[10] b.Bristol N.H. 31 Aug.1859;d.20 Nov.1871 12-2-19.

Family Reunion 1958 Descendants of Roswell A.^{9}-458 Fitts

Family Reunion 1986 Descendants of Roswell A.^{9}-458 Fitts

iii.LILLIAN GALE[10] b.Bristol N.H. 28 May 1861.
iv.ANNIE LOIS[10] b.Manchester N.H. 17 Oct.1864;m.28 Oct.1887 WALTER E.SADLER.
v.CAMILLO URSO[10] b.E.Doublas MA 8 Je 1874.
vi.CHARLES HENRY[10] b.E.Douglas MA 7 Nov.1875.

FRANCIS DEAN [9] FITTS. Family No. 456.

FRANCIS DEAN[9]-456 FITTS (Francis[8]-305;Asel[7]-138;John[6]-58;Robert[5]-25;Robert[4]-12;Abr[m3]-7 Jr.;Abr[m2]-4;Robert[1]-1) b.Cooper MI 14 Mar.1854.

Rancher. Liv.25 yrs.Madison SD mov.later to No.Yakima WA.

He m.Madison SD 19 May 1887 ETTE LUCINDA HILL b.Blue Earth MN 11 Ap 1864 d/o Wesley & Loretta Eliza(Stone)Hill. Wesley Hill b.OH 25 Aug.1835 (lumber dealer in Blue Earth & Delavan MN & Madison SD) s/o Ens.Bushnell & Lucinda(Bird)Hill. Loretta Stone b.4 Sp 1840;d.7 Fb 1910 d/o Reuben & Hannah(Whitney)Stone. Loretta & Wesley m.Oberlin OH 7 Apr.1863. [See Simon Stone Genealogy.]

CHILDREN OF FRANCIS DEAN[9] & ETTE LUCINDA (HILL) FITTS: b.Madison SD.
i.MARY DEAN[10]b.8 May 1888;m.OVID RAY NICHOLS. Settl.WA.
ii.ROSE GENEVIEVE[10] b.4 Jan.1890.
iii.JOE WESLEY[10]b.3 Je 1892;m.GERTRUDE CLARK. Liv.Zillah WA.
iv.FRANK L.H.[10]b.11 Jly 1897;d.Madison SD 30 Dec.1913.

GEORGE WARREN [9] FITTS. Family No. 457.

GEORGE WARREN[10]-457 FITTS (Capt.Aaron[8]-309; Roswell[7]-139; John[6]-58; Robert[5]-25; Robert[4]-12;Abr[m3]-7 Jr.;Abr[m2]-4;Robert[1]-1)b.18 Fb 1846(Bible;bday bk);b.24 Fb 1846(JHF)

He m.Exeter ME 8 Oct.1875 [NANCY] ETTA HURD b.Exeter 14 Mar.1849 (Grave;bday bk); d.Newport ME 25 May 1924;bur.No.Newport d/o Samuel (22 Fb 1812-18 Dec.1883) & Elizabeth(Knowles)(13 May 1815-29 May 1874)Hurd. Eliz.Hurd d.Harmony ME;m.Samuel 21 Fb 1833 & both bur.Pleasant Cem.,Stetson ME. Etta was school teacher bef.mar. She & George had farm adj.to Fitts' fam.homestead where ch.raised. Moved to No.Newport aft. their ho.in Stetson burned. Liv.w/dau.Mertie in later life.

George W.[9]d.Corinna ME 4 Jly 1921,heart dis. Bur.No.Newport Cem.

CHILDREN OF GEORGE WARREN[9] & [NANCY] ETTA (HURD) FITTS: b.Stetson ME.
616-i.EDITH MABLE[10] b.17 Nov.1878;m.CLARENCE A.BROCKWAY.
617-ii.MERTIE EMMA[10] b.5 Mar.1881;m.DENSMORE HILLIKER.
618-iii.LENA BELLE[10] b.26 Fb 1887;m.(1)CARROLL BOWDEN;m.(2)ELMER GIBBS.
619-iv.CELIA VIOLA[10] b.12 Nov.1889;m.GEORGE DERBY.

ROSWELL AARON [9] FITTS. Family No. 458.

ROSWELL AARON[9]-458 FITTS (Capt.Aaron[8]-309;Roswell[7]-139;John[6]-58;Robert[5]-25;;Robt[4]-12;Abr[m3]-7 Jr.;Abr[m2]-4;Robt[1]-1)b.Dedh'm ME 21 Oct.1860(Bibl.;bday bk);JHF:b.2 Oct.

Stayed on lg fam.farm Stetson ME. Selectman Stetson 1928-30.

He m.Stets.ME 1 May 1892 ELLEN VANESTA RANDALL b.Princeton ME 18 Oct.1874; d.Brewer ME 13 Jan.1952(bur.Waugh Cem.W.Levant)d/o Sands(b.Princet.2 Jan.1846;d.Stet. 30 Jly 1904)& Rose(Stevens)(b.Princ.1849;d.Stet.1934)Randall.Sands s/o Alonzo(1822-1905) & Mary(1847-1911)Randall. Randall graves Coboro Cem.,Stetson ME.[Ellen Venesta(Bibl.)]

Roswell A.[9]d.13 Oct.1938 77-11-22 Stetson ME. Bur.Waugh Cem.W.Levant ME.

CHILDREN OF ROSWELL AARON[9] & ELLEN VANESTA (RANDALL) FITTS: b.Stetson.
620-i.WARREN EMMONDS[10] b.17 Jly 1893 (Bible;Grave sent;C.Derby's bday bk.).
ii.ALTON LEE[10]b.29 Mar.1896(Bibl.;Grave;bday bk);d.Bangor Hosp.18 Je 1977;polio as ch. Unm. On fam.farm w/Warren & Harold til all out bldgs.burned 1945 then to Brewer. Last yrs.w/bro.Harold in Easton. Bur.Waugh Cem.,W.Levant ME.
621-iii.LEWIS ROSWELL[10]b.1 Jan.1899 (V.R.;Bible[latter as R.Louis])
622-iv.EMMA AUGUSTA[10] b.28 Nov.1902 (Bible;bday bk); m.(1)TYLER CHURCHILL; m.(2) LUTHER BOWDEN.
623-v.LEON EARL[10] b.26 Apr.1907 (Bible;bday bk)
624-vi.HAROLD ELLIS[10] b.11 Dec.1914 (Bible;bday bk).

ROSWELL FITTS [9] COPELAND. Family No. 459.

ROSWELL FITTS[9]-459 COPELAND (Phebe[8]-310(Fitts)Copeland; Roswell[7]-139; John[6]-58; Rob[t5]-25;Rob[t4]-12;Abr[m3]-7 Jr.;Abr[m2]-4;Rob[t1]-1) b.Holden ME 7 Nov.1843 (JHF).

He m.Holden 2 Jly 1868 MELISSA GRANT b.Holden 1846;d.Holden 1927 dau.of Elijah & Emma(Chick)Grant. Roswell F.[9]d.Holden 13 May 1925.

CHILDREN OF ROSWELL FITTS[9] & MELISSA (GRANT) COPELAND: b.Holden ME.
i.CAROLINE[10](CALLIE) COPELAND d.20 Nov.1883. Unm.[Correp.says 3d ch."b.Jan.1865"]

ii.ALBION ROBERT[10]COPELAND b.Jly 1870;Fell from tree & killed 18 Jan.1903. Unm.
iii.SUSAN[10]COPELAND m.BYRON PATTEN of Newport. Ch.: Charles[11] who liv.MA.
iv.ROSWELL ELIJAH[10]COPELAND b.21 Dec.1883; d.17 Fb 1936; m.14 Nov.1911 ALMA PERKINS HOUSTON d/o Arthur & Nannette(Saunders)Houston of Dedham ME. Ch.:Arthur[11];Guy[11]; Malissa[11]; Edith[11]; Callie[11]; Barbara[11]; John[11]; Dorothy[11] m.Carl J.Jellison (dau.Eunice[12]m.Alden Ladd); Cora[11]; David[11].

WILLIAM LEWIS [9] FITTS. Family No. 460.

WILLIAM LEWIS[9]-460 FITTS (Havelin T.[8]-313;Col.John[7]-140;John[6]-58;Robert[5]-25;Robert[4]-12;Abr[m3]-7 Jr.;Abr[m2]-4;Robert[1]-1) b.11 Apr.1866 (JHF). b.Springfield MA.

Machinist U.S.Armory. Retired 1921.

He m.(1)31 May 1887 JESSIE V.SHIPLEY who d.Je 1894.

He m.(2)21 Fb 1896 ELIZABETH JANE(CLARK)RODMAND b.3 Dec.1860;d.ho.36 Brown St.Springfd MA 15 Apr.1935 74-4-12[b.Millbury MA]liv.Spfd 41y d/o Edward Payson(b.Foxboro MA 5 Aug.1836;d.15 May 1892)& Mary E.(Brooks)(b.Warren MA;d.14 Jly 1894)Clark. "Lizzie"m.(1)Thos.G.Rodmand. Div.Je 1890. One dau.Della b.28 Jly 1881;d.Dec.1967;m.Edward S.Drew. No ch. [Della poss.used name Fitts aft.mo's 2d mar.]

William L.[9]d.36 Brown St.Spfd 6 Aug.1938 72-3-26; Bur.Springfield.

CHILD OF WILLIAM LEWIS[9] & JESSIE V. (SHIPLEY) FITTS:

i.SARAH MAY[10]b.22 Sep.1889(Corres.);b.12 Sep.1889(fide d.rec.V.R.sent);d.407 Union St. Spfd 19 May 1911 21-8-7.

CHILD OF WILLIAM LEWIS[9] & ELIZABETH JANE (CLARK) FITTS:

625-ii.WILLIAM CLARK[10] b.21 Je 1897.

GEORGE HARVEY [9] FITTS. Family No. 461.

GEORGE HARVEY[9]-461 FITTS (Jonathan Harvey[8]-316;Jesse[7]-143;Peter[6]-59;Jonathan[5]-26;Robert[4]-12;Abr[m3]-7 Jr.;Abr[m2]-4;Robert[1]-1) b.Ashland MA 26 Apr.1862.

Worked w/fa in fish mkt & bought bus.when fa retired. In 1889 w/bro.Arthur[9]estab.Fitts Bros. expanding bus.as food merchants to incl.groceries,meats, hardware & bakery gds. In 1892 mov.to 50-52 Concord St.in Fitts Block (lgest store in town). Also stores in Natick, Marlborough & Hudson MA. Many investments in real est. Many yrs.Pres.Framingham Tr. Co. From early teens an enterprising bus.man with vision. Joined Masons 1914.

He m.(1)So.Framingham MA 21 Dec.1885(Corresp.);m.23 Dc.(Mid.Co.Hist) NANCY HELEN BULLARD b.13 Apr.1860;d.27 Apr.1910 50y peritonitis. Bur.Edgell Grove d/o Joseph Ware & Mary(Goulding)Bullard. Jos.W.Bullard mfr & dealer in wood & coal.

Geo.H.[9]m.(2)30 Sp 1913 MARY CLEVELAND PROCTOR COOLIDGE b.23 Je 1866;d.4 Je 1933 66y d/o Chas.W.(b.Framingham)& Lucinda(Proctor)(b.Henniker N.H.)Coolidge.

He m.(3)17 Je 1934 GRACE WARE(COOLIDGE)VAN PRAGG b.5 May 1875;d.Aug.1964 sis.of Mary C.P.Coolidge & wid.of Wm P.Van Pragg.

Geo.H.[9]d.18 Jly 1954 Framingham MA.

CHILDREN OF GEORGE HARVEY[9] & NANCY HELEN (BULLARD) FITTS:

626-i.ARTHUR BULLARD[10]b.Framingham MA 23 Aug.1888.

627-ii.HELEN BULLARD[10]b.Framingham MA 25 Mar.1890;m.EDWIN CROWELL HULME.

ARTHUR McCLELLAN [9] FITTS. Family No. 462.

ARTHUR McCLELLAN[9]-462 FITTS (Jonathan Harvey[8]-316;Jesse[7]-143;Peter[6]-59;Jonathan[5]-26;Robert[4]-12;Abr[m3]-7 Jr.;Abr[m2]-4;Robert[1]-1) b.Ashland MA 21 Je 1864.

Worked in fa's bus.& for one yr in boot & shoe factory of S.& A.Crooks. Ae.18 when fa. mov.to So.Framingham where for 5y he worked in fa's market & 1y for his bro. Bot fish mkt 1888 Waltham(of H.A.Caswell)& sold aft.1y to W.A.Locke. Ret'd to So.Fram.entering partnership w/bro.George H.[9] under name Fitts Bros. Firm later sold to Brockelman Bros. Arthur M.[9] also partner of Ira Lewis in Lewis Furn. Store in Fram. Later had many real est.& banking interests. Pres.Framingham Sav.Bk (Fram.Farmers & Mechanics Sav.Bk.) fr. c.1918 till his death. Town Treas. Chrman Ration Bd WWII. Cong'l Ch. Republican. Memb. Fram.Lodge 45 Odd Fell. Joined Alpha Lodge F.& A.M. (So.Fram.) 1893. 32° Life memb. A vital member of the business community all his life.

He m.(1)26 Oct.1898 MARY LOUISE AMSDEN (Always known as"Molly") b.Fram.14 Jan. 1869;d.N.E.Deaconess Hosp.9 Nov.1930 62y(res.276 Union Ave.Fram.)d/o George M.[rec.as W.](b.Hardwick VT)& Laura E.(Fairbanks)(b.Fram.)Amsden. Bur.Edgell Grove(Fram.MA).

He m.(2)ETHEL(PARKER)FLAGG who d.9 Mar.1946.

Arthur M.[9]d.6 Nov.1953. Bur.Edgell Grove Cem.(Framingham MA).

CHILDREN OF ARTHUR McCLELLAN[9] & MARY LOUISE (AMSDEN) FITTS: b.Fram.

628-i.HARVEY AMSDEN[10] b.31 Mar.1903.

lft: Arthur McClellan[9] -462 Fitts
rt: George Harvey[9] -461 Fitts

Home of Arthur McClellan[9]-462 Fitts
276 Union Ave., Framingham MA

Family of Arthur McClellan[10]-629 Fitts Jr.

ii.GEORGE AUSTIN[10]b.17 Je 1904. Unm. Grad.Phillips Exeter Acad.(Ex.,N.H.);Harvard U. 1926/7 & att.Harvard Law Sch. Has liv.many yrs.Hollywood CA as memb.of Vedanta Soc.

629-iii.ARTHUR McCLELLAN[10] JR. b.20 Dec.1905.

JESSE CLARENCE [9] FITTS. Family No. 463.

JESSE CLARENCE[9]-463 FITTS (John Williams[8]-318; Jesse[7]-143; Peter[6]-59; Jonathan[5]-26; Robert[4]-12;Abr[m3]-7 Jr.;Abr[m2]-4;Robert[1]-1) b.Brookfield MA 3 Oct.1876.

Station Agent Brookfield when d. He m.27 Sep.1894 MEDEA C.HUNT. Jesse C.[9]Fitts d.17 Jly 1901(MA V.R.) Palmer MA 29y9m(res.Three Rivers). Bur.Ludlow. With twin boys ae.10, Ralph & Raymond Alden drowned[sic V.R.sent] Were these his sons? Ae.10? Jesse's par.on d.rec.as John A.Fitts & Susan A.Homer. Did twins just share mutual accident? If they were Fitts'children they were prob.not 10 yrs.old. Not given in Midd.Co.Hist.

CHILDREN OF JESSE CLARENCE[9] & MEDEA C. (HUNT) FITTS:

i.EARLE LEROY[10]b.21 Je 1897(Midd.Co.Hist.);b.20 Je 1897(Earl Leroy)(Corresp.);d.Ocala FL 27 Mar.1957(Monroe Mem.Hosp.);m.THEO KITSON d/o sculptor Henry Kitson. ELF liv. Sherborn MA.(b.Three Rivers MA).

ii.MARION ELIZABETH[10]b.23 Sp 1898;d.12 Sp 1899 Palmer 11m19d. Bur.Brkfd(V.R.sent); d.11 Sp 1899 (Corresp.).

iii.JESSE CLYDE[10]b.23 Fb 1902(Corresp.);Jessie C.d.Worcester 26 Fb 1902 ae 2d dau. of Jessie[sic]C.Fitts(b.Brookfield) & Meda[sic]C.Hunt(b.Shutesbury)(MA V.R.sent).

CHARLES NATHAN [9] FITTS. Family No. 464.

CHARLES NATHAN[9]-464 FITTS (Nathan Haskall[8]-330;Robert[7]-152;Robert[6]-62; Benj.[5]-28; Robert[4]-12;Abr[m3]-7 Jr.;Abr[m2]-4;Robert[1]-1) b.Leverett MA 16 Fb 1857 (See note p.237).

He m.LILLIAN DePUY CUMMINGS b.Rockford IL;d.26 Temple St.Boston MA (res.same) 10 May 1940 81y d/o Omri(b.OH)& Anna(Butler)(b.IL)Cummings. Bur.Bridge St.Northamp. MA. Informant:G.Fitts(son) (MA V.R.sent).

Chas.Nathan[9]liv.Springfd & Northamp.MA. He d.31 Dec.1931 75-10-15 heart dis.30 New So.St.Northamp.(liv.Northamp.MA 71y). Trade:Undertaker proprietor. Inform.: Mrs.Chas.N.

CHILDREN OF CHARLES NATHAN[9] & LILLIAN DePUY (CUMMINGS) FITTS:

i.CHARLES NORMAN[10] Liv.Northamp.MA;m.(1)____ ____;m.(2)MARY DAVIDSON. Ch. by 1st wife:Norma[11] m.____ Kellogg(liv.Northamp.MA. Had daus.); Ch.by 2d wife:Sally Margaret[11]b.Alexandria VA,m.Pomf't CT 6 Jan.1962(Wdstk CT V.R.)Craig Dewey Saltonstall (He b.Putnam CT)[Liv.So.Wdstk. Sally breeds & trains Morgan horses] (Ch.: Brian Fitts[12]; Craig David[12]). Chas.Norman[10] grad. Yale 1919 then spent yr.at Sorbonne. Note: Charles Norman Fitts b.8 Je 1918; d.Dickinson Hosp.Northamp.MA ae 24ds 2 Jly 1918 s/o Charles Norman & Katherine(Garvey)Fitts(both b.Northamp.). This V.R.as sent appears to iden.the 1st wife of Charles Norman[10]Fitts. No more knowledge of other ch.

ii.GORDON BUTLER[10]. Note that he was liv.1940 when mo.d.

iii.DONALD CUMMINGS[10].

AUSTIN HERVEY[9]FITTZ. Family No. 465.

AUSTIN HERVEY[9]-465 FITTZ (Herbert Rogene[8]-333;Rev.Hervey[7]-153;Robert[6]-62;Benj.[5]-28;Robert[4]-12;Abr[m3]-7 Jr.;Abr[m2]-4;Robert[1]-1) b.Westboro MA 22 Dec.1875.

Grad.Brown U.(PhB 1900);Harvard Law(LLB 1906);Adm.MA bar 1906. Prin.Grammar Sch. Keene NH 1900-3;Instr.Engl.So.Bost.Evening HS 1903-6; Supt.Sch.Troy/Fitzwilliam/Rindge NH 1907-9;Norwood MA 1909-19. Worked for Babson Inst.(Wellesley)fr its start for 35yrs. (Instr.finance & later Vice Pres.);1st Pres.Webber Coll.(Babson Pk FL) 1927-9. Sch.Comm. Natick MA 1921-7. Phi Beta Kappa. Cong't. Republican. Avid gardener & glass collector.

He m.So.Boston MA by Rev.F.B.Richards 26 Je 1907 JEAN BOYD SHARP b.12 Ag 1883 Dalvait Scotland (name legally Jeanie but always used Jean);d.Rochester NH 26 Nov.1962 d/o James & Agnes G.(Morton)(b.Scotld)Sharp. James Sharp b.Renfrewshire Scotld 1849;d. Boston 1923 (color maker in dye works in Balloch Scotld [near Dalvait]). Jean scholarship to Emerson Coll.(won as 2d prize in oratory contest). She grad.Emerson. Coached & dir. amateur plays. Authority on old pottery & porcelain. Mem.Bost.Browning Soc. & Iris Soc. [James Sharp machinist b.Busby Scotld on dau.'s 1907 mar.rec.]

Austin H.[9]d.Newton-Wellesley Hosp.(ho.was in Natick) Je 1954.

CHILDREN OF AUSTIN HERVEY[9] & JEAN BOYD (SHARP) FITTZ:

630-i.PAUL HERBERT[10] b.Keene NH 24 May 1908.

631-ii.AUSTIN HERVEY[10] JR b.Keene NH 19 Dec.1909.

632-iii.RONALD MORTON[10] b.Norwood MA 24 Sep.1911.

RAYMOND UNDERWOOD [9] FITTZ. Family No. 466.

RAYMOND UNDERWOOD[9]-466 FITTZ(Herbert Rogene[8]-333;Rev.Hervey[7]-153;Robert[6]-62;

Benj.[5]-28;Robert[4]-12;Abr[m3]-7 Jr.;Abr[m2]-4;Robert[1]-1)b.Natick MA 4 Aug.1889.

Grad.Tufts 1915.Taught 2y U.PA & 38y at Tufts Sch.of Engineering(Prof.Mech.Eng.) Co-author 2 bks:Refrigeration 1932;Air Conditioning 1938(1st bk on air cond.ever pub.).

He m.Mattapan MA 29 Nov.1917 BESSIE DRUMMOND b.20 Apr.1894 Gilbertville MA;d. Melrose MA 1 Fb 1985 d/o W[m]& Hannah(Ford)Drummond (both b.Scotld;m.Amesbury MA)

Raymond U.[9] d.Melrose MA 15 Nov.1969. They liv.Melrose. [Bessie May Drummond]

CHILDREN OF RAYMOND UNDERWOOD[9] & BESSIE (DRUMMOND) FITTZ:

633-i.RAYMOND UNDERWOOD[10] JR. b.9 Aug.1919.

634-ii.RUTH CAROL[10] b.Melrose MA 16 Mar.1926;m.JOHN CHESTER SHEPPARD.

ROBERT [9] FITTS of No.Amherst MA. **Family No.467.**

ROBERT[9]-467 FITTS (Orus Ball[8]-334;James[7]-154;Robert[6]-62;Benj.[5]-28;Robert[4]-12;Abr[m3]-7 Jr.;Abr[m2]-4;Robert[1]-1) b.4 Nov.1876(fide dau.EFA);b.5 Nov.1876 (fide HFS fr Bible in mo's writing);3d corresp.says grave 1877. He d.2 Jan.1968 2:30pm 91y58d.

Ho.188 Pine St.No.Amherst MA. Motorman Holyoke St.Railway Co. While Eliz.[10](1st gr) had scarlet fever(quarantined in dining rm w/mo.as nurse)fa.stayed in trolley car barns in 'Mill Valley'Amherst & oldest bro.stayed at neighbors. Rob[t9]also had animals & gardens.

He m.2 Mar.1903 MARY ELEANOR KENTFIELD b.Stockton CA 26 Apr.1880;d.cancer liver Northamp.MA(res.No.Amh.) 11 Apr.1931 50-11-15 d/o Frederick(b.Hadley MA)& Jennie(Manee)(b.Scotld)Kentfield. Mary was a trained nurse. She & Rob[t9] bur.No.Amherst.

CHILDREN OF ROBERT[9] & MARY ELEANOR (KENTFIELD) FITTS:

i.CHARLES ARTHUR[10]b.12 Mar.1905. Grad.Northeast.U. Civil Eng. m.30 Je 1930 JOSEPHINE KIEFER (Elem.sch.teacher fr PA)d/o W[m]Kiefer. Ch.:Robert W[m][11] m.Carolyn ____ [Ch.:Chas.[12];Steven[12];Elizabeth[12];Robert[12]];Arthur Chas.[11](College grad. d.ae 24 bulbar polio[in Korea 2½y as interpreter])m.Lorielie ____[Ch.:Susan[12]] Lorielie m.(2)___ Clarke & mov.to ME;Richard Dayton[11](College grad. d.ae.c.31 Hodgkins dis. m.& Ch.:Jeffrey[12])

635-ii.JAMES ROBERT[10] b.No.Amherst MA 3 Jly 1909.

636-iii.HARRIET MARY[10] b.1 Dec.1910(midnight 30 Nov.);m.W[m]HENRY SMITH.

iv.ALBERT ADAMS[10] b.21 Jly 1913;m.1932 DORIS KUZMESKI of Leverett MA. Ch.:Shirley[11]; Jack A.[11] m.Donna ____. [Ch.:Jack[12];Amy[12]]

637-v.ELIZABETH MAE[10] b.14 Mar.1916;m.STUART CLIFTON ASHLEY.

FRANK ORUS [9] FITTS. Family No. 468.

FRANK ORUS[9]-468 FITTS(Orus Ball[8]-334;James[7]154; Robert[6]-62; Benj.[5]-28; Robert[4]-12; Abr[m3]-7 Jr.;Abr[m2]-4;Robert[1]-1) b.20 Je 1887.

Older sis.Martha[9]helped him to have 2y at MA Agr'l Coll. Then to Nashville TN where he was head of a testing laboratory. Worked there 50y or more.

He m.18 Sep.1912 BEATRICE IMOGENE THOMPSON b.21 May 1892 d/o Chas.George & Lillian Grace(Weeks)Thompson. Frank O.[9]d.24 Nov.1969.

CHILDREN OF FRANK ORUS[9] & BEATRICE IMOGENE (THOMPSON) FITTS:

638-i.ROBERT ORUS[10] b.29 May 1913.

639-ii.IMOGENE ADAMS[10]b.27 Apr.1919;m.(1)FRANK L.FRENCH;m.(2)W[m] DONNELL HALL.

iii.JOHN HARRIS[10] b.1 Sp 1922; m.10 Je 1950 ANNA CAROLINE RATHJE b.31 Oct.1927 d/o Henry & Anna(Schirer)Rathje. Ch.:Ellen Harris[11]b.23 Jly 1953 (Coloratura soprano w/ Civic Opera Heidelberg,Germany);David Orus[11]b.14 Fb 1957;Cheryl Anne[11]b.3 Je 1959,m. 27 Nov.1982 James Moffatt Alexander III b.9 Ag 1958 s/o J.M.Jr.& June(Dixon)Alexander (Ch.:James M.Alexander[12] IV b.15 Apr.1986);Barbara Elizabeth[11]b.16 Mar.1961.

HARRY WARD [9] FITTS. Family No. 469.

HARRY WARD[9]-469 FITTS (Rufus Hervey[8]-335;James[7]-154;Robert[6]-62;Benj.[5]-28;Robert[4]-12;Abr[m3]-7 Jr.;Abr[m2]-4;Robert[1]-1) b.Leverett MA 8 Fb 1875.

He was on street cars thru Amherst(poss.Greenf'd to Holyoke line)when Harry Bucklin[9]-432 Fitts a student at MA Ag'l Coll.1922-4. Later Harry W.[9]was lumberman & farmer.

He m.26 Nov.1903 MINNIE (i.e.Mary) CHASE of Montague MA b.Je 1871 Hubbardston MA;d.Amherst MA 19 Oct.1960 d/o Geo.A. & Elsie (Allen) Chase. Liv.all their mar.life in Shutesbury MA. Mem.No.Amherst Cong'l Ch. He d.8 May 1951 (suicide hanged in his sawmill) 76y3m of Pratt Rd.Shutesbury. Bur.No.Amherst Cem.

CHILD OF HARRY WARD[9] & MINNIE (CHASE) FITTS:

640-i.RUFUS CHASE[10] b.Shutesbury MA 5 Sep.1906.

LURANSA FLORILLA [9] (SHUMWAY) WHITE. Family No. 470.

LURANSA FLORILLA[9](SHUMWAY) WHITE(Florinda[8]-336(Young)Shumway;Job[7]-155 Young ;Mary[6]-63(Fitts)Young;Benj.[5]-28;Rob[t4]-12;Abr[m3]-7 Jr.;Abr[m2]-4;Rob[t1]-1) b.12 Sp 1840.

She m.Amherst MA 4 Je 1862 JOHN CALVIN WHITE b.6 Je 1831 Robbinston ME;d.Amherst 17 Ap 1901 s/o Rev.Calvin (b.12 Sp 1799 Raynham MA)& Mary Nye(Dickinson)White

of E.Machias ME. White line fr Nicholas[1]White of Dorchester/Taunton. Mary Dickinson b. 11 May 1811 d/o Judge John & Rebecca(Ellis)Dickinson. Luransa[9]d.13 Jly 1910 Amherst.

CHILDREN OF JOHN C. & LURANSA FLORILLA[9] (SHUMWAY) WHITE: b.Amherst MA.

i.SIDNEY DICKINSON[10]WHITE b.4 Jly 1863;d.Amherst 2 Je 1941;m.6 Apr.1893 EMMA AMELIA SILVER b.Lunenburg N.S.3 Jly 1866;d.Amherst 25 Je 1926 d/o W[m] & Louisa(Bachman)Silber. Among their 9 ch.is Elizabeth Boyden[11]White b.6 Fb 1910(m.Raymond J.Holden) who sent a great deal of helpful information for the Fitts book.

ii.SAMUEL HARRIS[10]WHITE b.1865;d.Amherst MA 3 Mar.1907. Unm.

iii.CHARLES[10]WHITE b.3 Dec.1867;d.St.Pete.FL 2 Dec.1956;m.SADIE WELD (d.1940) Ch.: Mildred[11]b.Sp 1897;d.1976. Unm. Librarian.

ARTHUR CLARK [9] FITTS. Family No. 471.

ARTHUR CLARK[9]-471 FITTS (Emory Clark[8]-337;Clark[7]-158;Benj.[6]-65;Benj.[5]-28;Robert[4]-12;Abr[m3]-7 Jr.;Abr[m2]-4;Robert[1]-1) b.Charlton MA Tues.13 Apr.1880.

Of Charlton MA farmer but d.rec.says"finisher at Amer.Optical Works".

He m.4 Mar.1903 MARY REBECCA HURD b.NYC 22 Fb 1882;d.Sp 1956 d/o John(d.94y Milford CT)& Mary(Noble)Hurd.

Arthur C.[9]d.Worcester Hosp.16 Dec.1921 41-8-3(in hosp.2m6d); res.Charlton MA. Both bur.W.Ridge Cem. Charlton MA.

CHILDREN OF ARTHUR CLARK[9] & MARY REBECCA (HURD) FITTS: b.Charlton MA.

i.ETHELWIN EMMA[10]b.10 Dec.1903;m.9 Fb 1925 GERALD CHEEVER ROBERTS of Vinalhaven ME. He b.NYC. No ch.

641-ii.RUDOLPH ARTHUR[10]b.17 Aug.1905 Thurs. 3:30am.

642-iii.LEROY HURD[10] b.5 Apr.1907 Fri. 12pm.

iv.ESTHER AMY[10]b.6 Apr.1909 3:30am;m.20 Mar.1937 ALFRED GUSTAVE KRUEGER. No ch. Liv.Charlton MA.

v.CLARK[10] b.21 Sp 1913 Sun. 7:30am.; m.Lowell MA 15 Oct.1944 LILLIAN STAPLETON. He serv.WWII. Disch.8 Nov.1945 as Sgt. Ch.:Kathleen Mary[11]b.Leicester MA 16 Fb 1946 (Sat.1:30pm);m.15 Nov.1969 Timothy J.McMaster. Ch.:Julie Elizabeth[12]b.Worc.MA 9 Apr. 1977; Amy Christine[12] b.18 Oct.1978.

643-vi.NOBLE MELVILLE[10] b.11 Dec.1917 Tues. 3:30am.

EVERETT EUGENE [9] FITTS. Family No. 472.

EVERETT EUGENE[9]-472 FITTS (Emory Clark[8]-337;Clark[7]-158;Benj.[6]-65;Benj.[5]-28;Robert[4]-12;Abr[m3]-7 Jr.;Abr[m2]-4;Robert[1]-1) b.Charlton MA.

He m.9 Sp 1908 CLARA ADA BRUCE of Upton MA b.2 Jly 1890;d.12 Oct.1951 d/o Sanford(5 Mar.1838-28 Oct.1917)& Hannah(Wheeler)(b.19 Jly 1852)Bruce.

Everett Eugene[9] d.6 Nov.1955.

CHILDREN OF EVERETT EUGENE[9] & CLARA ADA (BRUCE) FITTS:

i.EDITH ALTHEA[10]b.24 Dec.1910;m.(1)RUFUS BROWN;m.(2)EDWARD MENOCHE. No ch. but raised foster dau.Ethel who m.Richard Miloche & had 6 ch.

ii.EMORY ALEXANDER[10]b.22 Nov.1912;m.9 My 1942 HELEN LINNEA JOHNSON b.5 Oc. 1915. Ch.: Judith Helen[11] b.5 Sp 1949;m.13 Ag 1972 Roger Bernard Boilard b.25 Jan.1943 s/o Elphege Louis & Annette Margaret(Barbeau)Boilard. Ch.:Timothy Michael[12] b.20 Nov. 1974; Laurie Anne (adopted) b.21 Fb 1978.

644-iii.HOMER BURTON[10] b.9 Dec.1914 Charlton MA.

iv.KENNETH BRUCE[10] b.15 Oct.1916;m.MYRTLE McKENZIE.

v.BERTHA ISABELLA[10]b.9 Ag 1918;m.RAYMOND MORSE. Ch.:Nancy Clara[11]b.1 Je 1952 m.Felix Moranian(Ch.:Brian[12];Christina[12]);Pamela[11]b.24 Jly 1954 m.Bruce King(Ch.:Carol Ann[12]);Edward[11]b.20 Nov.1958, m.____ ____.

vi.NORMAN EVERETT[10]b.24 Sp 1920;m.MARTHA(____)AUBIN. No ch.

vii. ROLAND FRANCIS[10]b.16 My 1923;m.BLANCHE STEBBINS. Ch:Brenda Joyce[11]b.18 Fb 1949,m.Gurden Powers(Ch.:Gurden[12];Brian[12];Kelly[12]);Beverly[11]b.13 Je 1952,m.Martin Nolan (Ch.:Melanie[12]); Clara[11]b.14 Nov.1954,m.Vincent Kubert (Ch.:Vincent[12]Jr.;Jocelyn[12]); Roland[11]Jr.b.27 Nov.1956,m.Brenda Lee ____ (Ch.:Brian[12]);Alan[11]b.6 Ag 1960.

viii.LAWRENCE GORDON[10]b.26 Jly 1925;m.(1)KATHERINE GLICK. Div. Ch.:Lawrence G.[11]Jr. LGF[10] m.(2) FLORENCE (SEYMORE) MANN. [LGF[11]Jr.b.2 Ag 1948]

ix.GILBERT ALLEN[10]b.7 Apr.1928;m.VIRGINIA CLARK. Ch.:Gilbert[11] Jr. b.31 Mar.1965.

x.STANLEY HARRISON[10]b.18 Mar.1931; m.MICHELINE LOCIENNE BICKAR. Ch.: Dean Nathan[11] b.25 Ag 1961; Spencer Todd[11] b.1 Fb 1964; Linda Carol[11] b.8 Nov.1956, m.Jay Radford.

ALBERT WHITNEY [9] FITTS. Family No. 473.

ALBERT WHITNEY[9]-473 FITTS (Dr.Albert A.[8]-340;Nelson Andrew[7]-165;Andrew[6]-66;Benj.

[5]-28;Robert[4]-12;Abr[m3]-7 Jr.;Abr[m2]-4;Robert[1]-1) b.Batavia IL 25 Jan.1882.

Farmer many yrs. Later operated a small filling station.

He m.Allegan Co.MI 14 Dec.1904 LUCY B.SHEFFER b.Alleg.Co.MI 17 Sp 1879; d.16 Ag 1936;bur.Fennville MI d/o Chas.W.& Alice P.(Potter)Sheffer. Lucy a Christian Scientist.

Albert[9]d.Alleg.Co.MI 17 Apr.1955 (liv.Glenn MI). Bur.McDowell Cem. Caso Twsp.MI.

CHILDREN OF ALBERT WHITNEY[9] & LUCY B.(SHEFFER) FITTS: b.Allegan Co.MI.

645-i.ALICE NELLIE[10] b.Fennville MI 26 Nov.1905;m.EUGENE L.PAQUIN.

646ii.RUTH AGNES[10] b.10 Fb 1907;m.CLIFFORD G.HALLGREN.

DACY EDITH [9] (FITTS) PROGIN WALTERS. Family No. 474.

DACY EDITH[9]-474 (FITTS) PROGIN WALTERS(Daniel[8]-342;Silas[7]-166;Eben[r6]-67;Benj.[5]-28;Robert[4]-12;Abr[m3]-7 Jr.;Abr[m2]-4;Robert[1]-1) b.10 Nov.1879.

She m.(1) CARL STONE PROGIN of Leominster MA. Div. He serv.in Spanish-Amer.War.

She m.(2)20 Jly 1905 ED[wd]WALTERS of Buffalo NY. She d.26 Oct.1947 Mansfd Cem.

CHILD OF CARL S. & DACY EDITH[9] (FITTS) PROGIN:

647-i.IDA DAVIS[10]PROGIN b.Oxf.MA 21 Je 1897[Adopt.by grfa Dan'l[8]Fitts];m.W[m]A.SMITH.

CHILDREN OF EDWARD & DACY EDITH[9] (FITTS) WALTERS:

ii.LILLIAN[10]WALTERS b.10 Jly 1907;m.LAWRENCE HALL. Liv.Norwich CT. Ch.:Rich[d11]; Melvin[11]; Muriel[11]; Janet[11]; Joan[11]; Alden[11].

648-iii.RUSSELL E.[10]WALTERS b.25 Jan.1909.

649-iv.RUTH EDNA[10]WALTERS b.8 Nov.1915; m.(1) JOHN VIERA; m.(2) WILLIAM PEWSEY.

650-v.RALPH[10]WALTERS b.28 Oct.1919.

SOPHIA WRIGHT [9] (FITTS) VAN HORSON. Family No. 475.

SOPHIA WRIGHT[9]-475 (FITTS) VAN HORSON (Edwin[8]-345;Chas.[7]-169;Caleb[6]-68; Eben[r5]-29;Rob[t4]-12;Abr[m3]7 Jr.;Abr[m2]-4;Rob[t1]-1) b.15 Ap 1861(JHF); b.6 Nov.1862 (Corresp.)

She m.Brooklyn NY 30 Je 1892 LOUIS KOSSUTH VAN HORSON b.20 Oct.1847; d.28 Je 1915 Mt.Vernon NY. He serv.Civil War. Sophia[9] d.24 Jly 1938.

Their ch.were 4th generation of fam.of Van Horson in U.S.

CHILDREN OF LOUIS KOSSUTH & SOPHIA WRIGHT[9] (FITTS) VAN HORSON:

i.JOHN MARINUS[10] VAN HORSON b.16 Jly 1895;m.(1) 1937 BETTY JONES; m.(2)1941 De VERE ZIMMERMAN;m.(3)1963 JEANE BULL. Ch.:Richard Louis[11]b.31 Oct.1943.

ii.JESSICA HELEN[10]VAN HORSON b.14 Ap 1897. Unm. B.A.Cornell '18;M.A.Colum.Univ. Asst.Buyer Macy & Co. HS Teacher Patchogue NY;Garden City NY.

iii.E[dwin].GERARD[10]VAN HORSON b.16 Fb 1900;d.12 Sp 1976. Unm. Advert.Time Buyer.

iv.ROBERT LOUIS[10]VAN HORSON b.30 Nov.1904; d.24 Ag 1969; m.(1) ELIZABETH WADHAMS;m.(2)IVY MacKENZIE. He grad.Wesleyan. Banker. Ch.:(by Eliz.)Jan Elizabeth[11]b.10 Jly 1939,m.21 Ap 1971 Ed[rd]R.Temple(Ch.:Katherine Eliz[th12]b.20 Nov.1972;Lisa Ann[12]b.7 Dec.1973;Suzanne Christine[12]b.20 Ag 1976);Robert Louis[11]b.30 Oct.1943,m.Peggy Colbert (Ch.:Kirsten[12] b.Nov.1968;Jill Elizabeth[12]b.May 1970).

EDWIN ABRAM [9] FITTS. Family No. 476.

EDWIN ABRAM[9]-476 FITTS (Edwin[8]-345;Chas.[7]-169;Caleb[6]-68;Eben[r5]-29;Robert[4]-12;Abr[m3]-7 Jr.;Abr[2]-4;Robert[1]-1) b.Aug.1869 (date fr grave by corresp.)

Vice-Pres.of"The Autocar Co.", Ardmore PA.

He m.3 Jan.1895 LOUISE MacDONALD WILLIAMS b.4 Jan.1870;d.13 Dec.1960 (cem.rec. sent Green-Wood Cem.Brooklyn NY) d/o Edward White & Margaret(MacDonald) Williams.

Edwin A.[9]d.17 Nov.1942(Williams fam.plot Green-Wd Cem.5[th]Ave.at 25[th]St.Brooklyn NY Lot 2455 & Lot 2456 Sec.23)

CHILDREN OF EDWIN ABRAM[9] & LOUISE MacDONALD (WILLIAMS) FITTS: b.Brooklyn.

651-i.MARGARET MacDONALD[10] b.29 Jan.1898; m. G. CHESTON CAREY.

652-ii.KENNETH LINTON[10] b.15 Mar.1901.

FRANCES ADELIA [9] (FITTS) DRAKE. Family No. 477.

FRANCES ADELIA[9] (FITTS) DRAKE (Horace G.[8]-346;Chas.[7]-169;Caleb[6]-68;Ebenezer[5]-29; Robert[4]-12;Abr[m3]-7 Jr.;Abr[m2]-4;Robert[1]-1) b.11 Jly 1850.

She m.17 Dec.1873 WILLIAM HENRY DRAKE b.1845;d.1909. Frances[9] d.pneumonia 17 Dec.1924 Ovid NY. They bur.Green Hills Cem.Dryden NY near parents.

CHILDREN OF WILLIAM HENRY & FRANCES ADELIA[9] (FITTS) DRAKE:

i.BERTHA EVELYN[10]DRAKE b.8 Nov.1874;m.28 Dec.1893 W[m]MONROE (Groton NY)2 ch.

ii.JESSIE LOUISE[10]DRAKE b.23 Jan.1876;m.Freeville NY 28 Fb 1900 GEO.SLATER MONROE. 2 ch.

iii.ARCHIBALD FITTS[10]DRAKE b.27 Dec.1877;m.Dry.NY 14 Ag '02 CLARA McWATERS.

iv.CHARLES FRED[10]DRAKE b.22 Fb 1880;m.6 Sp 1919 IDA HOWSER. Of Syracuse NY.

v.ARTHUR EUGENE[10]DRAKE b.8 Ag 1883;m.23 Jly 1910 MARY CAROL. Fulton NY 1ch.

vi.SAMUEL HORACE[10]DRAKE b.14 Ag 1886;m.(1)1 Fb 1912 (Groton NY) OLIA KOSTENBADER who d.;m.(2)20 May 1924 JESSIE H.JOHNSON. 2 ch.

CHARLES GRISWOLD [9] FITTS. Family No. 478.

CHARLES GRISWOLD[9]-478 FITTS (Horace G.[8]-346;Chas.[7]-169; Caleb[6]-68; Ebenezer[5]-29; Robert[4]-12;Abr[m3]-7 Jr.;Abr[m2]-4;Robert[1]-1) b.28 Sep.1852.

He m.18 Apr.1883 ESTELLA E.CHATFIELD b.20 Nov.1853;d.28 Jly 1942. Chas.G.[9] d.21 Jan.1923. They bur.w/par.Green Hills Cem.,Dryden NY.

CHILDREN OF CHARLES GRISWOLD[9] & ESTELLA E. (CHATFIELD) FITTS:

653-i.HORACE NEIL[10] b.16 Apr.1886.

ii.CLARENCE CHATFIELD[10] b.3 Jan.1895; d.31 Jan.1934 ae.39 "in the woods near Ringwood Rd.in Dryden when a tree fell on him." He m.LENA IRENE DURKEE b.1901;d.1970. She m.again but bur.w/Clarence[10]in Fitts plot w/his par.& grpar. Ch.: Ruth Geneva[11] b. 3 Dec.1923; Charles Nelson[11] b.12 Mar.1928; Stella[11].

CLARKE CUSHING [9] FITTS. Family No. 479.

CLARKE CUSHING[9]-479 FITTS (Osmer Clark[8]-347;Levi[7]-172;Nath'l[6]-69;Eben[r5]-29;Rob[t4]-12;Abr[m3]-7 Jr.;Abr[m2]-4;Rob[t1]-1) b.W.Wardsboro VT 17 Oct.1870.[b.rec.Clark Cushing F.]

Stud.law Off.of Waterman,Martin & Hitt & adm.to bar 1891. Practiced in Brattleboro. State's attorney Windham Co.VT 1894-6. Serv.VT State Leg.& was VT's first Att.General. Cong.Ch. Mason. His connections w/dev.of electrical power sys.in area,interests in indus'l dev.& banking are listed fully in biog.sketch in Nat'l Cycl.of Am.Biog. V.P.Am.Bar Assn.

He m.(1)Brattleboro VT(V.R.)by Rev.John S.Lyon(Fair Haven Bapt.Ch.) 14 Je 1893 HARRIET HELEN LYON b.Londonderry VT ;d. 15 Mar.1897 Brattleboro d/o Stanley S. & Jane (Barnard) Lyon.

He m.(2)Brattl.by Rev.H.R.Miles 30 Je 1903 MAUD LENORE EMERSON b.Elm St.Milf'd NH c1870; d.Carlisle MA 15 Jan.1940 ae.70 d/o Sumner & Martha (Bales) (b.Wilton NH) Emerson. Sumner B.Emerson fd'd Emerson & Son Furn.Store Milford moving to Brat.c.'86.

Clarke Cushing[9]Fitts d.65 Russell Ave.Watertown MA (res.19 Oak St.Bratt.VT) 20 Dec. 1916 46-2-5. Bur.Brattleboro VT as are Harriet & Maud.

CHILDREN OF CLARKE CUSHING[9] & HARRIET HELEN (LYON) FITTS: b.Brattleboro.

654-i.ROBERT LYON[10] b.16 Aug.1894.

ii.STANLEY[10] b. & d. 16 Sep.1895.

655-iii.STANLEY CLARKE[10] b.10 Mar.1897.

CHILDREN OF CLARKE CUSHING[9] & MAUD LENORE (EMERSON) FITTS: b.Brattleb.

656-iv.OSMER CUSHING[10] b.21 Oct.1905.

v.MIRIAM[10]b.17 Dec.1910;d.Montpelier VT 26 Je 1975. Unm. A.B.Wellesley 1932;B.S.in L. S.Simmons'33. Serv.WWII. Cat'r VT State Lib.1933-37;Lib'n Nat'l Life Ins.Co.(Montpelier) 1937+ Bur.Morningside Cem.Brattleboro VT.

EDWARD ALBERT [9] FITTS. Family No. 480.

EDWARD ALBERT[9]-480 FITTS (Albert[8]-348;Amasa[7]-173;Nath'l[6]-69;Eben[r5]-29; Rob[t4]-12; Abr[m3]-7 Jr.;Abr[m2]-4;Rob[t1]-1) b.29 Ag 1865 [some V.R.as Edwin A.;JHF as Edgar A.]

He m.Dummerston VT by Rev.Alfred H.Webb 3 Je 1890 LULA ELIZABETH BOND [V.R. sent as Lucy] b.Dumm.24 Oct.1868 d/o Leroy L.& Eliza (Stoddard) Bond.

Edward Albert[9]d.Brattleboro VT 31 Oct.1926 61y3m(b.Wardsboro 31 Ag 1865[sic sent])

CHILDREN OF EDWARD ALBERT[9] & LULA ELIZABETH (BOND) FITTS: b.Dummerston.

i.ALICE MARTHA[10]b.3 Apr.1891;m.Brattl.17 Nov.1921 LEROY BARTLETT BOWEN.

ii.FRANCIS FRED[10]b.7 Oct.1892[b.rec.];d.Hartf'd(VT V.R.)[usual res.Brattl.]22 Sp 1963 custodian;bur.Meeting Ho.Hill Cem.Brattl.;m.Brattl.[mechanic] 19 Je 1923 NELLIE ELIZABETH SPRAGUE. Among ch.(b.Brattl.)are:Harold Alfred[11]b.21 Jan.1927;d.23 Jan.1927[ae. 8m.[sic V.R.sent]];Florence E.[11]b.&d.15 Jan.1931 premature.[mo.Nellie Sprague b.Hinsdale NH]. Francis Fred[10]serv.WWI 26 Mar.1916-29 Apr.1919.

iii.prob.LAWRENCE ELMER[10] b.8 Mar.1898. Liv.Putney VT 1972 ment.sis.ae.62;bro.ae.68; cousin Harry ae.66;cousin Edith ae.64 & also ment.his bro.Francis who serv.WWI.

iv.FLORENCE M.[10]b.c.1900;m.Bratt.VT ae.21 12 Oct.1921 PHILIP REGINALD JOHNSON.

v .MARION ERMINA[10]b.28 Oct.1904 (VT V.R.). (father Edw.a farmer)

vi .SON[10]b.& d.[Vernon VT] 16 Dec.1910. ["7th ch.of mo."on VT V.R.sent]

[Are there more? Note Lawrence's ment.of bro.ae.68 in 1972.]

ADIN ELLSWORTH [9] FITTS. Family No. 481.

ADIN ELLSWORTH[9]-481 FITTS (Albert[8]-348;Amasa[7]-173;Nath'l[6]-69;Eben[r5]-29; Rob[t4]-12; Abr[m3]-7 Jr.;Abr[m2]-4;Rob[t1]-1)b.Dummerston VT[V.R.as unnamed son] 15 Dec.1872.

He m.LOTTIE MARIA WHEELER b.Vernon VT 4 Apr.1879;d.Brattl.9 Jly 1935 d/o Chas. & Alta(Clark)(both b.VT)Wheeler. Inform.Harry L.Fitts(VT V.R.). [ae.56-3-5]

Adin E.[9]d.Bratt.19 Ap 1958 85-4-4;farm laborer;usual res.W.Dum.;bur.Wilder Cem.Dum.

CHILDREN OF ADIN ELLSWORTH[9] & LOTTIE MARIA (WHEELER) FITTS: b.Dummerst'n

i.DAU.[10] b.& d. 22 Fb 1901. Stillborn.

ii.SON[10] b.& d.8 Nov.1902.

iii.EDITH JANE[10]b.12 Jan.1906.

iv.CARL HENRY[10] b.21 Dec.1907;d.24 Jan.1909 ae.13m;convulsions fr teething.

v.GEORGE WATSON[10]b.12 Mar.1911 "5th ch.";d.13 Jly 1953 W.Dumm. Unm.(b.11 Mar.'11 [sic d.rec.sent]) 42-4-1 labor'r;street auto accident;bur.Wilder Cem. Inform.Henry L.Fitts.

vi.NORMAN HARLEY[10]b.6 Oct.1913"6th ch.";m.(in army)Bratt.20 Nov.1943 DAISY MARY GREENWOOD.

Note:Who is Harry L.(Henry L.)? Ano.son? Note that Lawrence E.[10]ment.cousin Harry.

CLARENCE LESLIE [9] FITTS. Family No. 482.

CLARENCE LESLIE[9]-482 FITTS (Albert[8]-348;Amasa[7]-173;Nath'l[6]-69;Eben[r5]-29;Rob[t4]-12; Abr[m3]-7 Jr.;Abr[m2]-4;Rob[t1]-1)b.Dummerston VT 8 Fb 1882(V.R.);b.2 Mar.1882(fide d.rec.)

1900 Census(NH)Soundex 8-99-20-5:Clarence Fitts(b.VT Mar.1882)ae.18 boarder w/Geo. Parmenter in Concord NH.[Clarence farmer 1917,'20; a quarryman 1926,'29,'31,'33]

He m.Dumm.15 Sp 1910 SUSAN CARRIE HALL b.Newfane VT 15 Fb 1890(fide d.rec.);d. Townshend VT(usual res.Dumm.)17 Jan.1959 68y d/o Henry W.& Alice(Needham)Hall.

He d.12 Aug.1939 57-5-10 laborer;bur.Wilder Cem.Dummerston VT.

CHILDREN OF CLARENCE LESLIE[9] & SUSAN CARRIE (HALL) FITTS: b.Dummerston.

i.HAZEL LOUISE[10]b.12 Jan.1912;d.Dumm.7 Fb 1918 6y26d epilepsy.

ii.RUTH ANNA[10] m.(ae.21)4 Sp 1933 LEON LESTER RYDER.

iii.ETHEL VELMA[10]b.4 Apr.1915"3d ch."

iv.BERT ALBERT[10]b.26 Jly 1917"4th ch.";d.23 Jan.1924 6-6-28 epilepsy.

v.DOROTHY SYLVIA[10]b.16 Jan.1920"5th ch.4 liv.";m._____ BLISS.

657-vi.ROBERT HENRY[10]b.12 Dec.1922"6th ch."

vii.SHIRLEY ELIZABETH[10]b.11 Je 1926"7th ch.5 liv.";d.8 Mar.1932 epilepsy.

viii.BERNICE MAY[10]b.19 Fb 1929"8th ch.;6 now liv."

ix.LUCILLE MARGARET[10]b.13 Dec.1931"9th ch.;7 now liv.";m.Bratt.Cong.Ch.26 Aug.1950 MILLARD B.MARTIN.

x.WARREN CLARENCE[10]b.27 Nov.1933.

ANGIE MARIE [9] (FITTS) READ. Family No. 483.

ANGIE MARIE[9]-483 (FITTS) READ (Elmer[8]-349;Amasa[7]-173;Nath'l[6]-69;Eben[r5]-29;Rob[t4]-12;Abr[m3]-7 Jr.;ABr[m2]-4;Robert[1]-1) b.Wardsboro VT 19 Je 1866.

She m.Wardsboro by Rev.Nath'l Richardson 12 Apr.1883 JUSTIN CLARK READ b.5 Nov. 1848 Wardsb.;d.14 Apr.1934 Newfane VT. Bur.So.Wardsboro VT s/o Thos.Lyman & Maria (Ramsdell)Read from Rutland MA. Angie[9]d.22 Aug.1936 Newfane VT. Bur.So.Wardsboro.

CHILDREN OF JUSTIN CLARK & ANGIE MARIE[9] (FITTS) READ: b.Wardsboro VT.

i.EDITH MAY[10]READ b.16 Je 1884;d.1 Jan.1898. Unm.

ii.GERTIE ANGIE[10]READ b.7 Ap 1886;d.Lakel'd FL 17 May 1953(bur.w/2d husb.Bratt.VT); m.(1)Newfane 2 Je 1903 FRANCIS JOSEPH MORSE b.Boston MA 21 Fb 1877;d.21 Ap 1958 No'hampton MA(bur.Westminster VT)s/o James & Catherine(McQuade)Morse. Div.1912.She m.(2)Bratt.21 Nov.1915 THOMAS HERBERT CLUNE who d.21 Mar.1946. She m.(3)LUCIUS AMIDON 19 Ag 1951 Rutl'd VT who d.Lakel'd FL 13 Mar.1963(bur.w/1st wife). F.J.Morse serv.Span.Am.War in Puerto Rico May 1898-May 1899. Ch.:Margaret Edith[11]b.Bratt.19 My 1904,m.(1)5 Sp 1927 J.Adelard Nault,m.(2)2 Jly 1942 Herman Ed[wd]Johnson; Victor Louis[11] b.Claremont NH 6 Jly 1909,m.6 Ag 1935 Ruth J.Reed.

iii.GUY E.[10]READ b.22 Fb 1890;d.23 Mar.1890.

iv.AMY HAMILTON[10]READ b.9 Sep.1897;d.6 Mar.1938. Unm.

JOHN CALVIN [9] FITTS. Family No. 484.

JOHN CALVIN[9]-484 FITTS (Elmer[8]-349;Amasa[7]-173;Nath'l[6]-69;Eben[r5]-29;Rob[t4]-12;Abr[m3]-7 Jr.;Abr[m2]-4;Robert[1]-1) b.So.Wardsboro VT 30 May 1884.

He m.Calif.21 Aug.1915 VESTA DOLE b.1895;d.11 Fb 1947 Sacramento CA(bur.Wheatld, Yuba CA)d/o Stephen & Laura Giaella(Turner)Dole. John C.[9]d.4 Jan.1974 Sacramento CA. Bur.Wheatland,Yuba CA.

CHILDREN OF JOHN CALVIN[9] & VESTA (DOLE) FITTS: b.Santa Cruz CA.

658-i.VERA ANNE[10] b.7 Fb 1916; m.ANDREW HARRIS HILL.

659-ii.MAYNARD STEPHEN[10] b.1 May 1920.

FRED WOODBURY [9] FITTS. Family No. 485.

FRED WOODBURY[9]485 FITTS (Woodbury[8]-351;Eben[r7]-175;Samuel[6]-72;John[5]-32;Sam'l[4]-13

Abr[m3]-7 Jr.;Abr[m2]-4;Robert[1]-1) b.2 Sep.1866.

He m.24 Dec.1887 ANNIE MAY SAWYER b.14 Mar.1867;d.13 Mar.1951 dau.of Parker & Sarah(Rand)Sawyer. Fred W.[9] d.3 Jly 1921.

CHILDREN OF FRED WOODBURY[9] & ANNIE MAY (SAWYER) FITTS:

660-i.FRED ALTON[10] b.Yarmouth ME 15 Mar.1889. [Known as Alton.]

661-ii.SARA[10]b.Yarmouth ME 10 May 1891[Sometimes as Sadie Abbie];m.WILLIS D.HAYES.

662-iii.ROY MILTON[10] b.8 Jan.1895.

663-iv.ANNIE WOODBURY[10] b.13 Jly 1897;m.CHALMER E.CLINE.

v.AUGUSTINE SEABURY[10]b.27 Jly 1900;m.3 Je 1920 NORA ARLENE BLACKSTONE b.25 Oct.1901. Ch.:Sylvia Mae[11]b.15 Mar.1926;d.Jly 1962; m.Freeport ME 26 Nov.1944 Russell Dexter Higgins b.1924 s/o Herbert Daniel & Lizzie Dorcas(Douglass)Higgins. No ch.

664-vi.PARKER LINFORD[10] b.8 Jly 1906.

vii.DANA RUSSELL[10]b.5 May 1908;m.(1)MARGARET BUTT who d.& he m.(2)LAURA ___. Ch.(of Margaret):Barbara[11].

MILTON MERRILL [9] FITTS. Family No. 486.

MILTON MERRILL[9]-486 FITTS (Woodbury[8]-351;Eben[r7]-175;Samuel[6]-72;John[5]-32;Samuel[4]-13;Abr[m3]-7 Jr.;Abr[m2]-4;Robert[1]-1) b.30 Sep.1869.

He m.22 Dec.1896 NELLIE MAE STROUT b.15 Nov.1874;d.26 Oct.1931 d/o Major Fred Strout & Helen(Robbins)Strout Garland. [Helen div.Fred Strout & m.Alan Garland.]

Milton M.[9] d.18 Fb 1930.

CHILDREN OF MILTON MERRILL[9] & NELLIE MAE (STROUT) FITTS:

i.ERNEST MILTON[10]b.22 Sp 1897;d.10 Jan.1943; m.PHEBE STROUT who d.1976. Ch.: Ernest Milton[11]Jr.; Linwood Thomas[11]; June Lillian[11],m.___Bowman; Beverly Mae[11] m.___ Billings.

ii.GEORGE LINWOOD[10] b.1 Je 1899;d.11 Sp 1899.

iii.EVELYN STROUT[10]b.27 Mar.1900;d.30 Je 1900.

665-iv.VERNA WINIFRED[10]b.7 Ap 1903; m.(1)L.JONES; m.(2)C.PEABODY; m.(3)C.JENKINS.

v.LOTTA MAE[10]b.8 May 1908;m.HENRY RICH (bro.of Victor). No ch. Liv.Berlin NH.

vi.LUCY ELMYRA[10]b.15 Sp 1913; m.VICTOR RICH. Ch.: Muriel Frances[11]; Gordon C.[11]; Erland[11]; Norman E.[11]; Gary Milton[11].

vii.CARLETON LEROY[10] d.24 May 1920 ae.1y.

LENA ABBIE [9] (FITTS) DOYLE. Family No. 487.

LENA ABBIE[9]-487 (FITTS) DOYLE (Woodbury[8]-351;Eben[r7]-175;Samuel[6]-72;John[5]-32;Sam'l[4]-13;Abr[m3]-7 Jr.;Abr[m2]-4;Robert[1]-1) b.14 Mar.1877. Drowned Yarmouth 14 May 1925.

She m.WALLACE RICHARD DOYLE b.9 May 1864;d.6 Dec.1950. Bur.Riverside Cem.

CHILDREN OF WALLACE RICHARD & LENA ABBIE[9] (FITTS) DOYLE:

i.GENEVA ARVILLA[10]DOYLE b.Yarmouth ME 3 May 1903;d.c.1976;m.(1)___ STEADMAN (?) at least 2 sons by 1st mar.;m.(2)IVAN WILLIAMS who liv.Freeport ME.

ii.ELLIOTT LERMAN[10]DOYLE b.21 Mar.1905. Liv.NYC. Unm.

iii.DORIS MYRTLE[10] DOYLE b.18 Dec.1906;d.1966;m.GEORGE COOK (1894-1953). No ch.

iv.RAYMOND WALLACE[10]DOYLE b.6 Aug.1909;m.LUCIA ____. No ch. Liv.Deerf'd NH.

v.KENNETH IRVING[10]DOYLE b.11 May 1911;d.Augusta ME 2 Aug.1982. Unm.

666-vi.STANLEY RICHARD[10]DOYLE b.4 Apr.1913.

vii.ERNEST LEROY[10]DOYLE b.25 May 1915;d.25 May 1915. Bur.Riverside Cem.Yarmouth.

viii.FLORENCE L.[10]DOYLE b.12 Aug.1917;d. 1 Jan.1920. pneumonia.

GEORGE THOMPSON [9] FITZ. Family No. 488.

GEORGE THOMPSON[9]-488 FITZ (Geo.Washington[8]-354;Dan'l[7]-179; Rich[d6]-75; Dan'l[5]-37; Richard[4]-17;Richard[3]-9;Abr[m2]-4;Robert[1]-1) b.Cambridge MA 18 Fb 1843.

1875 KS State Census(Palmyra Twp.):George T.Fitz 32 farmer b.MA; Laura E. 28 b.PA.

1880 Census Sndx Palmyra KS 6-72-7-28:George T.Fitz 37 b.MA;Laura E.33 b.PA;Arthur L.,son 4 b.KS.

1885 KS State Cens.Palmyra:George T.Fitz 42 farmer b.MA;Laura E.38 b.PA;A.Leslie 9 m.b.KS;Jessie 4 f.b.KS;____ 1m male b.KS.

1895 KS State Cens.Palmyra:G.T.Fitz 52 b.MA; L.E.Fitz 48 wife b.PA; L.A.19 son b.KS; J.L. 14 dau. b.KS; J.H. 10 son b.KS; A.M. 8 dau. b.KS.

Geo.T.[9]to KS 1859. He serv.Civil War 3½y in 2d & 9th KS Regts.

Was 1862,1897-8 Dist.Board memb.Stony Point Dist.School No.3.

He m.LAURA E.DuMARS b.Erie Co.PA. She to KS 1857. They liv.Vinland KS.

CHILDREN OF GEORGE THOMPSON[9] & LAURA E. (DuMARS) FITZ:

i.ALBERT M.[10] "Bertie"is in Stony Point Cem. [Birth order uncertain.]

ii.ARTHUR LESLIE[10][Later as Leslie Arthur]b.farm near Vinl'd 2 Oct.1875;m.6 Oct.1904

NELLIE C.HEMMART of Halstead KS. Leslie A.[10]grad.KS State Agr'l Coll.1902(farmed & taught school to work way thru coll.) Worked for U.S.Dept.Agr. specialty field work with small grains. Prof.Agr.Coll.1 Mar.1910+ Paper on milling industry in KS Hist.Coll.v.12.
iii.JESSIE L.[10]b.c.1881. Not at ho.in 1905 State Census. [Dau.Jessie ae.4'85; J.L.ae.14'95]
iv.GEORGE HERBERT[10]b.c.1885 [w/par.ae.20 in Palmyra 1905 State KS Census]
v.ANNA M.[10]b.c.1887 [w/par.ae.18 Palmyra 1905 KS State Cens.] [Maud?]
Note:Jessie L.[10]Fitz became a teacher.

FREDERICK C. [9] FITZ. Family No. 489.

FREDERICK C.[9]-489 FITZ (Nathan Everett[8]-356;Abel[7]-181;Richard[6]-75;Daniel[5]-37;Rich[d4]-17;Rich[d3]-9;Abr[m2]-4;Robert[1]-1) b.29 Dec.1861.
[MA V.R.sent:Nellie C.(Wilbur)Fitts wife of Frederick Fitts;mar.;res.Shrewsbury;d.6 Apr. 1888 ae.28y7m22d;bur.Northboro;b.Leverett d/o Alvah H.& Tryphosa M.Wilbur of New Salem & Leverett respectively. (Correction: Put this d.rec.on p.237 w/Frederick J.[9]Fitts.)]
Frederick C.[9]Fitz m.SADIE BATTELLE dau.of C.P. & ____ (Walker)Battelle. Sadie was a Christian Scientist.
CHILDREN OF FREDERICK C.[9] & SADIE (BATTELLE) FITZ:
i.MILDRED[10]
ii.HAROLD CARLTON[10]. Admiral Harold C.[10]Fitz grad.U.S.Naval Acad.1920 & Harvard Law School 1924. WWII then Capt.Fitz skipper of Santa Fe rec'd Navy Cross aft.aided in rescue of men fr carrier Franklin 1945. Became Chief of Staff to Rear Adm.Blady, commander of cruisers & destroyers in Pacific. Adm.Harold C.[10]m.& had at least 1 son: Harold Carlton[11]Jr. b.Charleston SC 30 Aug.1926 who m. & has at least 1 dau. Virginia L.[12] Harold C.[11]Jr. See Amer.Men & Women of Sci.1979(Space physics,atmospheric physics).

EARL OTTO [9] FITTS. Family No. 490.

EARL OTTO[9]-490 FITTS (Franklin[8]-359;Nath'l[7]-183;Richard[6]-75;Daniel[5]-37; Richard[4]-17; Rich[d3]-9;Abr[m2]-4;Rob[t1]-1) b.Danville N.H. 29 Je 1869 (b.rec.N.H.V.R.);b.30 Je[d.rec.]
1900 Census Sndex NH 13-180-11-90: Earl O.Fitts b.Je 1869 ae.30 of Hampstead boarder with Joseph G.Norman.
He m.(shoemaker)Hampstead N.H.24 Dec.1900 GRACE M.LITTLE b.Lowell MA ae.31, adopted dau.of John W.& Lucy N.(Hall)Little of Hampstead. Earl[9]d.27 Jly 1946.
CHILD OF EARL OTTO[9] & GRACE M. (LITTLE) FITTS:
667-i.NORRIS LEON[10] b.Danville N.H. 17 Je 1902.
Note:Grace ae.31,stitcher(1900 V.R.);ae.22 b.Lowell(1902 V.R.). They are bur.Center Cem. in Danville,N.H.

MAUD ALICE [9] (FITTS) CARLETON. Family No. 491.

MAUD ALICE[9]-491 (FITTS) CARLETON (Joshua Geo.[8]-360;Currier[7]-188;Abel[6]-78;Dan'l[5]-37;Richard[4]-17;Richard[3]-9;Abr[m2]-4;Robert[1]-1) b.Vershire VT 27 Je 1871.
She m.by Rev.H.McGlanflan 30 Mar.1891 JOSEPH CLINTON CARLETON b.13 May 1865 Corinth VT;d.11 Nov.1951(bur.Evergreen Cem.Cornwall VT)s/o Hiram & Maria F.(Fellows) Carleton. Joseph had m.(1)Charlotte M.____ & had dau.Addie who d.Seattle c.1945.No ch.
Maud A.[9] d.29 Dec.1951. Bur.Evergreen Cem.,Cornwall VT.
CHILDREN OF JOSEPH CLINTON & MAUD ALICE[9] (FITTS) CARLETON: b.Vershire VT.
i.ULDENE ALICE[10]CARLETON b.28 Ag 1892;d.16 Fb 1917;m.31 Jly 1916 SAMUEL PAUL who d.19 Nov.1955.
ii.GEORGE HIRAM[10]CARLETON b.17 May 1893;d.FL 29 Jan.1978;m.Cornwall 6 Oct.1917 KATHLEEN MARIA FOOTE b.Cornw.24 Oct.1889;d.Middlebury VT 26 Sp 1968 d/o Abram W.& Kate Dodge(Nichols)Foote. Geo.H.[10]& Kathleen bur.Evergr.Cem.Cornw. Ch.: Pauline Alice[11]b.Spgfd VT 23 Jl 1918,m.13 Jl 1963 Robert L.Steuer who d.Mar.1973;Eloise Belle[11] b.Middl.16 Je 1928,d.Roch.NY 1 Mar.1977,m.Middl.VT 4 Fb 1955 Geo.Mercado b.25 Sp '19 s/o Jesus Jose & Julia(D'Espinosa)Mercado. Ch.(b.Roch.NY): Gregory C.[12] b.29 Oct.1955, Jonathan Geo.[12]b.2 Jan.1958,Kenneth David[12]b.5 Sp 1959,Kathleen Alice[12]b.22 Dec.1960.
iii.HAZEL[10]CARLETON b.& d.23 Aug.1907 (Stillborn).
iv.HAZEL MAY[10]CARLETON b.4 Apr.1909;m.(1)Nov.1928 LEONARD CAMERON; m.(2) 5 Jan.1936 MELBOURNE J.ENO.

CHARLES CURRIER [9] FITTS. Family No. 492.

CHARLES CURRIER[9]-492 FITTS(Abel C.[8]-361;Currier[7]-188;Abel[6]-78;Dan'l[5]-37;Rich[d4]-17; Rich[d3]-9;Abr[m2]-4;Rob[t1]-1)b.Vershire VT 18 Jly 1869(Corinth V.R.;Grave);[b.1870 d.rec.].
1900 Sndex Census NH 1-11-3-64:Charles C.b.Jly 1869 30 of Sanbornton; Grace M. wife b.NH Mar.1874 26; Earnest C. son b.NH Fb 1895 5; Eva M. dau. b.NH Jly 1897 2; George F. son b.NH Sep.1899 8/12.
Chas.C.[9]farmer 1890;teamster 1907,1909.

He m.Sanbornville NH(V.R.rep'd fr Franklin)7 Dec.1890 by Rev.Elisha H.Wright GRACE M.COOK b.Franklin NH 1875(grave;fam.source);b.1 Mar.1873(d.rec.);d.Boscawen NH 28 My 1944 71-2-27 d/o James A.(carpenter)& Sara(Mason)(both b.Moultonboro NH)Cook.

Charles C.[9]d.Salisbury NH(res.3y)typhoid fever 4 Jly 1909 39-11-16. Bur.Maplewd Cem. Salisbury NH as are Grace & dau.Mary Anna[10].

CHILDREN OF CHARLES CURRIER[9] & GRACE M. (COOK) FITTS:

668-i.ERNEST CURRIER[10] b.Alexandria NH 22 Fb 1895.

669-ii.EVA MAY[10]b.Alexandria NH 7 Jly 1897;m.LESTER COUCH.

670-iii.GEORGE F.[10] b.Alexandria NH 15 Sep.1899.

iv.MARY ANNA[10]b.Alexandria NH 1903;d.Salisbury NH 17 Mar.1920 17-4-2. Unm.

v.LILLIAN FRANCES[10]b.Salisbury NH 23 Oct.1907; d.10 Ap 1974; m.LEON LIONEL CASSAVAUGH b.Boscawen NH 7 Dec.1907. No ch.

ANGIE JULIA [9] (FITTS) DAY COMSTOCK. Family No. 493.

ANGIE JULIA[9] (FITTS) DAY COMSTOCK (John Wesley[8]-362;Currier[7]-188;Abel[6]-78;Dan'l[5]-37;Richard[4]-17;Richard[3]-9;Abr[m2]-4;Robert[1]-1) b.Corinth VT 17 Fb 1868 (VT V.R.).

Lucia(Merrill)Fitts liv.w/A.A.Comstock 1900 Census as was Angie[9]'s bro.Carl W.[9]Fitts.

Angie J.[9]m.(1)Corinth VT by Rev.W.R.Puffer 25 Fb 1886 ALBERT DAY (V.R.).

She m.(2) ARTHUR AVERY COMSTOCK b.19 Je 1872;d.W.Cor.30 Nov.1956(bur.Vershire) s/o Harrison Bacon & Cordelia M.(Avery)Comstock. Arthur also m.(2)Nora Moulton [after Angie].

Angie[9] m.(3)[fide corresp.] MURDO McLEOD. Angie[9]d.Corinth VT 5 Nov.1927. Bur.Corinth Cor.Cem.Corinth VT.

CHILD OF ALBERT & ANGIE JULIA[9] (FITTS) DAY:

i.VERNON CLARENCE[10]DAY b.Corinth VT Je 1888.

CHILDREN OF ARTHUR AVERY & ANGIE JULIA[9] (FITTS) COMSTOCK:

671-ii.ARTHUR RAY[10]COMSTOCK b.Corinth VT 16 Oct.1897. [See p.501.]

iii.WALTER A.[10]COMSTOCK b.Corinth VT 5 Jly 1907;d.7 Apr.1908.

WILLIAM EDWARD [9] FITTS. Family No. 494.

WILLIAM EDWARD[9]-494 FITTS (John Wesley[8]-362;Currier[7]-188;Abel[6]-78;Dan'l[5]-37;Rich[d4]-17;Rich[d3]-9;Abr[m2]-4;Robert[1]-1) b.Corinth VT 1 Oct.1871 (b.rec.V.R.sent).

He m.(1)Corinth VT by Rev.F.I.Sargent 15 Ap 1896 JESSIE ELLEN DARLING b.Vershire VT 3 Mar.1876['78?];d.Windsor VT 15 Dec.1931 55-9-12(V.R.)d/o Perley H.(b.Vers.)& Martha(Coburn)Darling. [Martha Coburn b.Chelsea VT]

He m.(2)Manchester NH by Rev.H.W.True 1 Apr.1933 CLARA(LAUNDRY[sic V.R.sent]) MARTIN ae.53 of Dunbarton[her 3d mar.]d/o Joseph H.& Arrile(Provencher)Laundry. Div. 5 Fb 1937. W[m]Ed[wd9]d.Plymouth NH 19 Mar.1939. He & Jessie bur.Ascutney(Village)Cem., Windsor VT. He 68-4-12 farmer res.Holderness NH at time of d. Infor.:Hilda Jordan NYC.

CHILDREN OF WILLIAM EDWARD[9] & JESSIE ELLEN (DARLING) FITTS: b.Corinth VT.

672-i.BRYAN MONROE[10] b.27 Nov.1900.

673ii.SARAH ALICE[10] b.13 Apr.1904;m.JOSEPH DAVID TOLAN.

CARL WESLEY [9] FITTS of Vershire VT. Family No. 495.

CARL WESLEY[9]-495 FITTS (John Wesley[8]-362;Currier[7]-188;Abel[6]-78;Daniel[5]-37; Rich[d4]-17;Rich[d3]-9;Abr[m2]-4;Rob[t1]-1) b.27 Oct.1887 Corinth VT.

Serv.WWI. Laborer,1912,1924;farmer 1917,1925,1926;lumberman 1960.

He of Haverhill NH m.(1)Newbury VT 21 Aug.1912 MARION F.PRESCOTT.

He of Vershire VT m.Versh.8 Jan.1917 IDA M.HOYT. [2d mar.]

He m.(3)Haverhill NH 4 Mar.1924 MARTHA JANE LYFORD b.Versh.1 Fb 1904; d.Versh. 27 Aug.1926 22-6-26(childbirth)d/o James M.& Mary E.(Gilbert)Lyford. Bur.Vershire VT.

Carl W.[9]d.Hartfd VT 4 Mar.1960(res.Corinth)ae.70;bur.Cor.VT Ctr Cem. Infor.:John A.Mc Donald. [d.rec.gives WWI serv.9/18/1917-6/26/1919.][3d mar.rec'd Vershire VT]

CHILD OF CARL WESLEY[9] & IDA M. (HOYT) FITTS:

i.ELIZABETH M.[10]b.[Brookf'd MA]c.1918;m.[of Brookf'd MA]ae.18 Barre VT by Presb.min. 4 Jan.1936 JOSEPH LaFLOWER. [mar.rec.says mo.Ida Hoyt b.Somerville MA]

CHILDREN OF CARL WESLEY[9] & MARTHA JANE (LYFORD) FITTS: b.Vershire VT.

ii.VIRGINIA RUTH[10] b.21 Sep.1925;m.Barre VT 11 Fb 1943 FREDERICK L.BELLVILLE.

iii.LAWRENCE WESLEY[10]b.9 Aug.1926. (twin)

iv.CLARENCE JAMES[10]b.9 Aug.1926(twin);d.Barre VT 25 Fb 1953;Unm. Bur.Corinth VT.

LOUISE CORA [9] (TULLAR) McLURE. Family No. 496.

LOUISE CORA[9] (TULLAR) McLURE (Cora Lillian[8]-363(Fitts)Tullar;Currier[7]-188;Abel[6]-78;Dan'l[5]-37;Rich[d4]-17;Rich[d3]-9;Abr[m2]-4;Rob[t1]-1) b.Corinth VT 1 Oct.1881.

She m.Cor.VT 3 Sp 1906 FRANK PARK McLURE b.Ryegate VT 17 Sp 1887;d.Woodsville NH 10 Ag 1957 s/o Chas.& Nellie(Allen)McLure. Louisa[9]d.at ho.Boltonville VT 18 Sp 1933.

CHILDREN OF FRANK PARK & LOUISE CORA[9] (TULLAR) McLURE:

i.CHARLES GEORGE[10] McLURE b.Ryeg. 9 Mr 1909; m.Monroe NH 1 Dc 1945 PATRICIA ELIZ.LITTLE b.St.Johnsb.VT 15 Jan.1923 d/o Robie Lee & Agnes(Hall)Little. Ch.(b.St.Jo.): Chas.Geo.[11]Jr.b.22 Oct.1946, m.Ap 1979 Patricia Richards; Steven Robie[11]b.7 Nov.1947; David Frank[11]b.11 Nov.1949,m.Litt'n NH 29 Jly 1971 Wanda Louisa Wright b.14 Nov.1949 Newp't VT d/o Hayden & Ila(Petelle)Wright.[Ch.: Cindi Marie[12] b.Biloxi MS 17 Nov.1973; Jason David[12]b.Littleton NH 27 Nov.1976];Bethany Louise[11]b.2 May 1953.

ii.CLIFFORD FRANK[10]McLURE b.Newbury VT 25 Jan.1912; m.24 Je 1939 Essex Jct. VT NATALIE CHRISTINE HILLIKER b.Swant'n VT 8 Je 1915 d/o Judson H.& Daisy Chadwick Royce Hilliker. Ch.(b.Burl.VT):Mary Louise[11]b.3 Oct.1942, m.13 My 1967 Ess.Jct. Peder Emmanuel Marcussen b.Tvedestrand Norway 6 Jly 1937 s/o Leif & Margaret [Ch.(b.Tarrytown NY):Leif Clifford[12]b.17 Ag 1969;Kristina Margaret[12]b.12 Sp 1971];Nancy Lee[11]b.25 Oct.1944,m.17 Jly 1971 Dr.John Clifford Duder b.Taumaranui N.Z. 28 Ap 1944 s/o Rev. Clifford L.& Margaret [Ch.(b.Auckld N.Z.):Kathryn Margaret[12]b.25 Mr 1975;Jeremy Clifford Judson[12]b.25 Sp 1978];Martha Royce[11]b.25 Je 1950.

iii.WARREN NELSON[10]McLURE b.Hanover NH 24 Sp 1916;m.3 Nov.1945 Ryeg. VALORA JEANETTE CORLISS b.Plym.NH 9 Oct.1919 d/o Ed[W]& Alice(Simmes)Corliss. Ch.(b.Woodsville NH):Ed[W]Frank[11]b.20 Ap 1947,m.25 Jly 1970 Brandon VT Judy Dodd b.Roch.VT 14 Dc 1948 d/o Raymond & Iva(Rickert)Dodd. [Ch.(b.Haverh.NH):Kimberly[12]b.10 Jan.1976;Jared [12]b.23 Sp 1977];Norman Warren[11]b.15 Ag 1949,m.24 Ag 1974 Cambr.VT Sandra Willey b. St.Johnsb.27 Ap 1950 d/o Bernard & Lillian(Nutter)Willey;Nicholas Arthur[11]b.27 Mr 1953; Jacqueline Estelle[11]b.19 Jan.1956;Jennifer Joy[11]b.25 Nov.1957;Marie[11]b.8 Dec.1962.

iv.LESTER ALLEN[10]McLURE b.Hanover NH 18 Nov.1919;m.(1)Rethel France 30 Je 1945 GEORGETTE COPP b.Rethel 17 Dc 1924;d.Burl.VT 17 Jan.1975(res.Essex) d/o Jean & Elsie(Hesberg)Copp.[Ch.:Alain Geo.[11]b.Ardennes France 12 Jan.1946;John Lewis[11]b.Woodsville NH 2 Fb 1949] Lester[10]m.(2) ALICE ASHEY.

AGNES EMILY[9] (TULLAR) HASTINGS. Family No. 497.

AGNES EMILY[9]-497 (TULLAR)HASTINGS(Cora Lillian[8]-363(Fitts)Tullar;Currier[7]-188;Abel[6]-78;Dan'l[5]-37;Rich[d4]-17;Rich[d3]-9;Abr[m2]-4;Rob[t1]-1) b.Corinth VT 18 Je 1886.

She m.Corinth 18 Sp 1912 ERDIX HENRY HASTINGS b.Cor.23 Dec.1888;d.Cor.13 Ap'56 s/o Cyrus & Lydia(Robie)Hastings. She d.Rand.VT Hosp.3 Fb 1975;bur.Mead[W]Cem.Corinth.

CHILDREN OF ERDIX HENRY & AGNES EMILY[9] (TULLAR) HASTINGS: b.Corinth VT.

674-i.ELWIN CYRUS[10] HASTINGS b.18 Nov.1914.

ii.NEIL ERDIX[10]HASTINGS b.12 Je 1919;m.Cor.26 Ag 1949 FLORA WINNIE MOULTON b. Thetfd VT 29 Nv 1919 d/o Will Walter & Lillian Matilda(Johnson)Moulton.Ch.:Ann Flora[11] b.Hanover NH Hosp.(res.Cor.) 27 Je 1952; Walter Erdix[11] b.So.Royalton VT 14 Dec.1955; William Neil[11] b.So.Royalton VT 14 Dec.1955.

CHARLES ERNEST[9] TULLAR. Family No. 498.

CHARLES ERNEST[9]TULLAR (Cora L.[8]-363(Fitts)Tullar;Currier[7]-188;Abel[6]-78; Dan'l[5]-37; Richard[4]-17;Richard[3]-9;Abr[m2]-4;Robert[1]-1) b.Corinth VT 4 Apr.1888.

He m.Cor.VT 18 Oct.1911 ALICE FRANCES HASTINGS b.Cor.11 Jly 1888;d.Hanover NH Hosp.(res.W.Fairlee VT)27 Oct.1964 d/o Geo.Berton & Sarah Jane(Wilson)Hastings.

Chas.[9]d.Hartford VT 10 May 1971. Both bur.Corinth Center Cem., Corinth VT.

CHILDREN OF CHARLES ERNEST[9] & ALICE FRANCES (HASTINGS) TULLAR: b.Cor.

675-i.CATHERINE FRANCES[10]TULLAR b.1 Mar.1913;m.MERRILL EDWARD CHANDLER.

676-ii.RENDELL CARLOS[10]TULLAR b.27 Jly 1914.

677-iii.CECILE CORA[10]TULLAR b.20 Sp 1921;m.FRANKLYN NELSON LINTON.

iv.BERNARD WAYNE[10]TULLAR b.3 Mar.1925;m.Post Mills VT FRANCES ELAINE SALADINO 9 Je 1946 b.Han.NH 14 Mr 1924 d/o Peter Jos.& Josephine Loretta(Bacon)Saladino. Ch.:Bernard Wayne[11]Jr.b.Han.NH 11 Aug.1948,m.Bradfd VT 12 May 1968 Shirley Mae Lamountain[b.Hanover 9 May 1948 d/o Earl Rob[t]& Ellen Rita(Doyle)Lamountain](Ch.:Patrick Wayne[12]b.30 Aug.1971;Jeramie Bryon[12]b.16 Nov.1974).

v.IRMA ALICE[10]TULLAR b.16 Oct.1926[bp.Pierm't NH 30 Mr'58];m.W.Fairlee 2 Jly 1950 RICHARD DERBY WATERMAN b.Leb'n NH 7 Mr 1925 s/o Ray Pomeroy & Bernice Jessie (Derby)Waterman. Ch.: Alan Hastings[11]b.Sheridan WY 28 Dc 1951,m.No.Thetfd VT 23 Jly 1972 Maudine Dawn Van Norden b.Leb.15 Nv 1953 d/o Roland Clark & Maud Eleanor(Sanborn)Van Norden.[Ch.(b.Han.NH):Keith Alan[12]b.20 Oct.1973;Jessica Pearl[12]b.14 Jan.1975]; Michael Richard[11]b.Haverhill NH 11 Oct.1954; Holly Kay[11] b.Haverhill NH 24 Je 1956.

vi.GEORGE LINCOLN[10]TULLAR b.12 Fb 1928;m.Thetfd 15 Oct.1949 BARBARA WILDER

ANDERSON b.Han.NH 17 Dec.1929 d/o Carl Alfred & Virginia Carr(Wilder)Anderson. Ch.(b.Leb'n NH):Deborah Lee[11]b.22 Sp 1952,m.Orf'd NH 30 Je 1979 John Alexander O'Brien b.Keene NH 16 Jly 1943 s/o Leon Dennis & Faith Frances(Applin)O'Brien [Ch.:Megan Tullar[12]b.4 Ap 1980; Michael John[12]b.7 Jan.1982]; Rendell Carl[11]b.26 Mar.1954,m.Thetfd 21 My 1977 Karen Louise Phelps b.Leb'n 21 Fb 1954 [Ch.:Nathan Chas.[12]b.25 My 1980];Geo. Lincoln[11]Jr.b.10 Ag 1956,m.11 Je 1977 Sherre Lee Johnson[Ch.:Jesse Carl[12]b.18 Ap 1981 Berlin VT]; Steven Lawrence[11] b.5 Oct.1958; Nancy Virginia[11] b.31 Mar.1967.

ARTHUR FREEMAN [9] TULLAR. Family No. 499.

ARTHUR FREEMAN[9]-499 TULLAR (Cora L.[8]-363(Fitts)Tullar;Currier[7]-188;Abel[6]-78;Dan'l[5]-37;Richard[4]-17;Richard[3]-9;Abr[m2]-4;Robert[1]-1) b.Corinth VT 8 Oct.1890.

He m.Cor.3 Jly 1911 ANNA MAY HOOKER b.Cor. 15 Fb 1892; d.E.Topsham VT 28 Mar. 1976 d/o Geo.& Esther(Frost)Hooker. Arthur[9] d.Randolph Hosp.(res.Corinth) 15 Apr.1955. Both bur.Corinth VT Cent.Cem.

CHILDREN OF ARTHUR FREEMAN[9] & ANNA MAY (HOOKER) TULLAR: b.Corinth VT.

678i.MERLIN ALBERT[10]TULLAR b.21 Mar.1916.

ii.ESTHER MAY[10]TULLAR b.18 Mar.1925;m.Bradfd VT 28 Jly 1945 ALBERT SYLVESTER AVERY b.W.Tops.VT 31 Jly 1925 s/o Orrin & Mary(Tillotson)Avery. Ch.(b.Barre VT):Bruce Albert[11]b.25 Nov.1949;Bonnie Jean[11]b.9 Apr.1952,m.29 Oct.1977 Londonderry NH James Michael Welch(b.Montp'r VT 13 Dec.1948 s/o Carl & Harriet(Perkins)Welch) [Ch.:Michelle Avery[12]b.Barre 2 Nov.1979].(Jas.Welch m.(1)Bonnie Lund);Brian Arthur[11]b.25 Fb 1968.

ALMYRA LUCINDA [9] (DURKEE) AHERN. Family No. 500.

ALMYRA LUCINDA[9]-500 (DURKEE) AHERN (Mary Jane[8]-364 (Fitts) Durkee; Dan'l[7]-189; Abel[6]-78;Dan'l[5]-37;Richard[4]-17;Richard[3]-9;Abr[m2]-4;Robert[1]-1) b.Barre VT 30 Sep.1866.

She m.Barre 4 Jly 1887 JAMES OWEN AHERN b.Grand Rapids MI 16 Oct.1856; d.Barre 9 Nov.1918. Almyra[9] d.Barre VT May 1952.

CHILDREN OF JAMES OWEN & ALMYRA LUCINDA[9] (DURKEE) AHERN:

i.KATIE JANE[10]AHERN b.20 Oct.1887; d.24 Je 1966; m.25 May 1918 MASON O. PIERCE. One son Mason[11] who liv.Barre.

ii.FRANCIS JAMES[10]AHERN b.6 Jan.1890;d.11 Dec.1959;m.MILDRED BROOKS.

iii.ANNA ALMYRA[10]AHERN b.28 Apr.1894;d.12 Oct.1918.

iv.MILDRED ROSE[10]AHERN b.1 Aug.1896;d.23 Jan.1906.

v.WENDELL GILES[10]AHERN b.15 Jly 1899;d.29 May 1979;m.CAROLYN COOPER 19 Nov. 1927. Lived Amherst MA. Dentist.

vi.WESLEY OWEN[10]AHERN b.15 Apr.1902.

vii.DOROTHY IRENE[10]AHERN b.4 Sep.1903.

viii.DORIS LORETTA[10]AHERN b.25 Nov.1907;m.6 Nov.1936 ELROY EDSON.

HAROLD WATERS [9] FITTS. Family No. 501.

HAROLD WATERS[9]-501 FITTS (Homer[8]-367;Daniel[7]-189;Abel[6]-78;Daniel[5]-37;Richard[4]-17;Richard[3]-9;Abraham[2]-4;Robert[1]-1) b.Barre VT 27 Feb.1896.(VT V.R.)

Owner Fitts Dept.Store Barre VT. Summer Ho.at Moody Beach ME.

He m.Barre 15 Sep.1920 ALICE CORALINE DOWNING b.Barre 10 Oct.1901 d/o Fred E. & Isabel(Pedroza)Downing. Isabel came fr Portugal as young girl.

Harold W.[9] d.19 Aug.1969. [Grave:1897-1969 but Alice says 1897 is error on stone.]

CHILDREN OF HAROLD WATERS[9] & ALICE CORALINE (DOWNING) FITTS:

679-i.HAROLD WENDELL[10] b.Barre VT 8 Apr.1925.

680-ii.HOMER ROBERT[10] b.Barre VT 13 Oct.1926.

681-iii.BARBARA JANE[10] b.Barre VT 9 Dec.1927;m.JOHN EDWARD CORRIGAN JR.

iv.STANLEY JAMES[10]b.Barre 22 Fb 1929;m.7 Sp 1952 PETREA MORRILL b.4 Sp 1929 d/ of Erle & Ann(Miller)Morrill. No ch. He grad.UVM;worked 15y Union Carbide & now with Homer Fitts Store. Military Serv.Japan 1952-3 in Finance Div.Army.

MARY ESTELLE [9] (FITTS) ELLIS. Family No. 502.

MARY ESTELLE[9]-502 (FITTS) ELLIS (Lewis Challis[8]-372;Challis[7]-191;Richard[6]-79;Jon[a5]-38;Richard[4]-17;Richard[3]-9;Abr[m2]-4;Robert[1]-1) b.Dunbarton NH 17 Sep.1866.(NH V.R.)

Liv.Londonderry NH. She m.15 Sp 1887 EVERETT BURLEY ELLIS b.Brentwd NH 20 Oc 1864;d.17 Jan.1940 s/o Jeremiah B.& Mary Susan(Perkins)Ellis. Jeremiah B. b.Fremont NH 10 Jan.1839;d.Concord NH 8 Ap 1913 s/o Ebenezer & Sarah(Burley)Ellis. Jeremian B.Ellis m.16 Fb 1861 Mary Susan Perkins(b.7 Ap 1844;d.Ap 1924) & had ch.:Everett Burley b.Btwd 1864;Ossian P.b.16 Dec.1866;Geo.E.b.11 Oct.1868. Sarah Burley b.Fremt Sp 1819;d.Btwd 7 Oct.1875 d/o Moses Burley. Mary Estelle[9](Fitts)Ellis d.2 Je 1916.

CHILDREN OF EVERETT BURLEY & MARY ESTELLE[9] (FITTS) ELLIS:

i.ANNIE MAY10ELLIS b.6 May 1888;d.13 Nov.1923; m.29 Je 1916 CHARLES E.CHASE of Salisbury MA b.Hampton NH;d.1923 s/o Ephraim & ____(Eaton)Chase. No ch.

ii.MYRON PEASLEE10ELLIS b.23 May 1890;d.5 Jly 1951;m.17 Jan.1928 GYRTA MOODY of Londonderry NH. Ch.:Bernard Eugene11b.5 Oct.1929,m.14 Sp 1949 Gloria Canil. Ch.:Lynne Pamela12b.24 Ap 1951,m.3 Je 1972 Leo Hudon; Bradford Bernard12 b.5 Nov.1953; Valerie Gloria12 b.11 Dec.1956.

682-iii.EVELYN BELLE10ELLIS b.23 Ap 1893;m.ERNEST FITTS.

iv.JOHN OSCAR10ELLIS b.18 Aug.1895;d.13 Mar.1966;m.25 Oct.1916 ARA BAILEY b.10 Nov.1886;d.5 Mar.1955 d/o Chas.R.(1851-1929)& Augusta(Hunkins)(1857-1943)Bailey. Ch.: Dorothy Bailey11b.19[18]Apr.1918;m.6 Oct.1945 Alexander Cross b.11 May 1914;d.29 Ap 1975 s/o Alexr(b.Glasgow Sctld 4 Je 1882)& Rhoda Ann(Lulter)(b.Brooklyn NY 5 Fb 1879; d.11 Sp 1941)Cross. Adopted dau.Heather12b.12 Jan.1951;d.11 May 1957.

v.RALPH EVERETT10ELLIS b.8 Jly 1897;m.8 Aug.1918 ELVA G.BAILEY b.21 Je 1897 d/o Chas.R.& Augusta(Hunkins)Bailey & sis.of Ara who m.John O.9. Ch.:Francis 11 b.28 Nov. 1923;killed action Anzio Italy 27 Jan.1944 [Author's husb.(L.Forbes Getchell)went in on D-Day at Anzio(94th QM Railhead). It's always a small world.] Ralph liv.Somerville MA.

683-vi.LAURA HATTIE10ELLIS b.Londonderry NH 23 Aug.1899;m.HAROLD HERBERT LUCE.

vii.OLIVE ESTELLE10ELLIS b.11 Ap 1901;d.16 Jan.1960;m.ARTHUR GERARD. No ch.

viii.VIOLA PERKINS10ELLIS b.12 Dec.1903;d.21 Nov.1937;m.CLIFTON COLBY of Litchfd NH. Ch.:Mertie11b.28 Mar.1923;m.10 Jan.1943 Geo.Card(b.27 Jan.1919 s/o Peter(b.Brockton MA 30 Aug.1893)& Lena(Burrell)(b.Randolph MA 8 Mar.1894)Card.)Ch.:Geo.12Jr.b.1 Fb 1944,m.3 Sp 1967 Grace Ahern(b.Weym'th MA 18 Ap 1944 d/o Edwin S.(b.Hull MA 19 May 1906)& Beatrice(Earley)(b.Stld 11 Sp 1903)Ahern)[Ch.:Robert13b.13 Mar.1968;Andrea13b.15 Ap 1969]; Jeanne12b.6 Jly 1947,m.5 Jly 1969 John M.D'Angelo [b.Boston 14 Jly 1946 s/o Patrick(b.Gloucester 8 Fb 1918)& Lucy(Mauriello)D'Angelo].

ix.BERNARD SHERIDAN10ELLIS b.22 Sp 1905;d.19 Mar.1922.

x.CLIFTON FITTS10ELLIS b.2 Jly 1907;d.18 Dec.1949;m.7 Aug.1936 ALICE M.FULLER of Hudson NH b.4 My 1910 d/o Jos.A.(22 Oct.1888-13 Fb 1946)& Nettie Alice(Mortlock)(5 Ag 1890-11 Ag 1971)Fuller.[Alice m.(2)19 Je 1952 Karl Richardson.] Ch.:Mary Olive11b.10 Dc 1937,m.25 Je 1960 Geo.Gamache b.23 Oct.1929 s/o Leo Alexr(b.11 Nv 1895)& Ida Evelene (Jean)(b.13 Ag 1898)Gamache[Gamash]. [Ch.:Juliana A.12b.4 Ap 1961; James A.12b.16 Ap 1962;Mathew G.12b.30 Je 1964;Suzanne M.12b.4 May 1967];Everett William11b.9 Aug.1944 ;m.19 Apr.1968 Jacqueline Labrie b.2 Ap 1948 d/o Adrian(b.28 Oct.1924)& Theresa(Nantel) (b.10 Mar.1928)Labrie. [Ch.:Todd Clifton12b.28 Jan.1970;Chad Everett12b.26 Aug.1972.]

CARRIE JOSIE 9 (FITTS) BOUTWELL. Family No. 503.

CARRIE JOSIE9-503 (FITTS) BOUTWELL(Lewis Challis8-372;Challis7-191;Richd6-79;Jona5 -38;Richard4-17;Richard3-9;Abrm2-4;Robert1-1) b.Dunbarton NH 18 Nov.1867.

She m.12 Apr.1890 ARTHUR JEFFERSON BOUTWELL b.Hopkinton NH 22 Nov.1866; d. Concord NH 1942 s/o Eli Allen & Harriet (Weeks) Boutwell. Carrie9 d.Concord NH 4 Jan. 1951. Both bur.at rear of New Cem. Hopkinton NH.

CHILDREN OF ARTHUR JEFFERSON & CARRIE JOSIE9 (FITTS) BOUTWELL:

684-i.EARLE FITTS10BOUTWELL b.15 Jan.1894.

ii.LEROY ARTHUR10BOUTWELL b.25 Mar.1896;m.17 Jan.1925 RUTH CHASE b.Hopkintn NH 25 Apr.1899 d/o Marl Delbert (b.Warner 1 Ag 1873;d.Conc.26 Oc.1930)& Clara(Hardy) (b.Hopk.16 Dec.1870;d.Penacook NH 28 Jly 1965)Chase. Went UNH. WWI Ap 1917-Jan.'19. Worked 1½y oil fields TX then to Concord NH 1920 & in auto.bus. Ch.:Barbara Jean11 b. 10 Ap 1927[grad.Tufts 1949]m.15 Je 1950 Preston W.Gifford of Fairhaven MA b.26 Sp '28 s/o P.W.Sr.& Mildred(Rounsveld)Gifford. Ch.: Pamela Chase12b.Peterboro NH 19 Fb 1952 [grad.Wellesley 1974;works Harv.Tr.Bank Lexington MA];Ann Winslow12b.Honolulu 28 Nov. 1954[Brown Univ.]. Barbara Jean11d.Hartsdale NY 18 Aug.1972. Bur.W.Concord NH.

685-iii.HARLEY10BOUTWELL b.Hopkinton NH 11 Aug.1897.

iv.LLEWELYN10BOUTWELL b.27 Sp 1898. Grad.UNH. Auto bus.& later w/bro.Earle was in lumber bus.;d.14 Jan.1974['75?];bur.Blossom Hill Concord;m.THELMA WESTON 29 Oct. 1927 of Bennington NH. No ch.

686- v.ESTHER MAY10BOUTWELL b.Hopkinton NH 10 Fb 1902;m.LAWTON B.CHANDLER.

vi .ALLEN TAFT10BOUTWELL b.28 Apr.1909;m.(1)[Dorothy Ash?]; m.(2) GLADYS _____. Ch.(of 2d wife):Marilyn Allen11b.12 May 1947. Unm. Nurse.

ANNA GERTRUDE 9 (FITTS) HAMLIN. Family No. 504.

ANNA GERTRUDE9-504 (FITTS) HAMLIN (Lewis Challis8-372;Challis7-191;Richd6-79;Jona 5-38;Richard4-17;Richard3-9;Abrm2-4;Robert1-1) b.Dunbarton NH 18 May 1869.

She m.6 Fb 1896 FRANK HAMLIN b.Middleb'y VT 1 Jan.1862;d.27 Mar.1933(bur.Nashua

NH)s/o Theophite & Mary(Percy)Hamlin.

CHILDREN OF FRANK & ANNA GERTRUDE[9] (FITTS) HAMLIN:

i.LEONARD F.[10]HAMLIN b.27 Jly 1896;d.27 Mar.1933;m.____ _____. No ch.

ii.ORLANDO [D.?][10]HAMLIN b.11 Fb 1898; m.11 Nov.1919 HELEN BEAUSOLEIL. Ch.: Frank M.[11]b.10 Aug.1920; Denise R.[11] b.29 Mar.1924; Joseph Martin[11].

iii.LOUIS T.[10]HAMLIN b.13[18]Sp 1899.

iv.MARION G.[10]HAMLIN b.10 Fb 1908;d.24 Jly 1977;m.STANLEY LECIUS. At least 1 son Stanley[11]Jr.of Tyler TX 1977. Dau./law Mrs.Carol A.Lecius of Nashua NH, 6grch.& 1grgr-ch. also ment.in Obit.1977. She of Nashua. Had attend.UNH & been memb.Am.Leg.Aux.

BENJAMIN EASTMAN [9] FITTS. Family No. 505.

BENJAMIN EASTMAN[9]-505 FITTS (Lewis Challis[8]-372;Challis[7]-191; Rich[d6]-79; Jon[a5]-38; Richard[4]-17;Richard[3]-9;Abr[m2]-4;Robert[1]-1) b.Dunbarton NH 31 Jan.1871.

Farmer of Dunbarton NH.."quiet friendly ways,never too busy to help.. of undoubted integrity, a good citizen .. a good neighbor".(Obit.)

He m.Concord NH 16 Dec.1897 by Edward M.Parker Priest St.Paul's Chapel CAROLINE EMERSON b.Dunbarton 24 Dec.1878; d.19 Nov.1967 d/o John Richard & Sarah Elizabeth (Gutterson)Emerson. Benj.E.[9]d.No.Dunb.NH 14 Mar.1949 6:30 AM. (Page's Corner Cem.)

CHILDREN OF BENJAMIN EASTMAN[9] & CAROLINE (EMERSON) FITTS: b.Dunbarton.

687-i.JOHN LEWIS[10] b.21 Nov.1898.

ii.CHARLOTTE HAZEL[10] b.4 Jan.1901;m.Dunb.23 Ag 1922 ARTHUR SANBORN DUSTON b.Contoocook NH 16 Jly 1894;d.May 1982 s/o Arthur Melvin[9](blacksmith)(1863-1943)& Josephine Estella(d.1950)(Clough)Duston. Arthur M.[9]b.Boscawen NH s/o Mark Gould[8] (1831-90)(John[7];Zadok[6];Moses[5];Thos.[4,3,2,1]) & Eliza Adeline(Sanborn)Duston. Arthur S.[10]Duston serv.WWI then to Contooc.in Kingsb'y/Davis Mach.Shop. Summer 1925 beg.mak.golf course & fr May 1926-1947 also operated("Little White House")Duston Tearoom & golf shop. Sold golf course 1955(in Hopkinton NH). No ch. Meth.Ch. IOOF. Amer.Leg.

iii.SON[10] b.11 Je 1908 (Stillborn). Bur.Page's Cor.Cem.,Dunbarton.[d.rec.:16 Je 1908]

iv.DAU.[10] b.22 Jly 1909 (Stillborn). Bur.Page's Cor.Cem.w/par.Dunbarton NH.

Notes:Benj.E.[9]Fitts'Est.#46553 intest.John L.ad'r. Note that John R.Emerson was desc. of bro.of Hannah(Emerson)(1657-1736)Duston w/o Thos.[2](1652-1732)Duston. Thos.[2]serv. 1676 King Philip's War & Hannah remembered for her part in Indian Raid of 1697 (Haverhill).

ADDIE LOUISE [9] (FITTS) HAMLIN. Family No. 506.

ADDIE LOUISE[9]-506 (FITTS) HAMLIN (Lewis Challis[8]-372;Challis[7]-191;Richard[6]-79;Jon[a5]-38;Richard[4]-17;Richard[3]-9;Abr[m2]-4;Robert[1]-1) b.Dunbarton NH 24 Nov.1872.

She m.Nashua NH 12 Ag 1893 ALBERT EDWARD HAMLIN b.1 Mar.1862 Mooers NY; d. 13 Dec.1936 W.Windham NH s/o Moses & Melissa[Melinda/Marcelline](Moss)[Masse/Morse] Hamlin[Amelin/Amlan]. Moses b.Canada. Melissa b.22 Nov.1840 Mooers NY;d.22 Dec.1913 Nashua;bur.Hudson Cath.Cem. Some fam.rec.Amelin fam.St.Ann's Cath.Ch.Mooers Forks.

Addie[9]d.13 Nov.1933. She & Albert bur.Woodlawn Cem., Nashua NH.

CHILDREN OF ALBERT EDWARD & ADDIE LOUISE[9] (FITTS) HAMLIN: b.Nashua NH.

i.SON[10] b.5 Apr.1894;d.12 Apr.1894. Woodlawn Cem.

688-ii.CLARENCE ALBERT[10]HAMLIN b.2 Oct.1896.

iii.DELBERT MOSES[10]HAMLIN b.4 Fb 1901;d.15 Ag 1904. Bur.Woodlawn.

ISABELLE SADIE [9] (FITTS) RAY. Family No. 507.

ISABELLE SADIE[9]-507 (FITTS) RAY (Lewis Challis[8]-372;Challis[7]-191;Richard[6]-79; Jon[a5]-38;Richard[4]-17;Richard[3]-9;Abr[m2]-4;Robert[1]-1) b.Dunbarton NH 11 Sp 1874.

She m.6 Jan.1897 CHARLES W.RAY b.1 Ag 1877;d.5 Je 1963 s/o James(d.5 Dec.1880) & Sarah Elizabeth(Leavitt)(d.10 Fb 1943)Ray. Charles in meat bus.& later ran popcorn stand (Goffstown NH)which Carolyn & Donald Worden cont'd to own & operate for many yrs.

Isabelle[9]d.10 Fb 1943.

CHILDREN OF CHARLES W. & ISABELLE SADIE[9] (FITTS) RAY:

i.LEWIS CLARK[10]RAY b.13 May 1897;d.29 Aug.1897.

ii.GLADYS EVA[10]RAY b.11 Je 1903[grad.Keene T.Coll.'24 & taught Wilton NH];d.29 May 1926;m.HOWARD F.GORDON b.14 Dec.1902;d.25 Jly 1943 s/o Robert M.& Lizzie Ermina (French)Gordon. Ch.:Carol Elizabeth[11]b.Lynn MA 7 My 1926.Unm. Oberlin'48;PhD UUtah '60;Prof.WA State U;Past Pres.West.Soc.Phy.Ed. for Coll.Women.

iii.CAROLYN ELIZABETH[10]RAY b.29 Jan.1906;m.DONALD GEORGE WORDEN (15 Oct. 1933)b.Goffst'n 10 Jly 1905;d.17 Jan.1977 s/o Willie Martin & Myrtie Ila(Wyman) Worden. No ch. Carolyn[10]owner Carolyn's Beauty Shoppe Goffst'n 40y. Donald dispatcher Holmes Trans.Co.30y & for 20y owner of the famous popcorn stand Goffstown Center. Meth.Ch.

JESSE LEWIS [9] FITTS. Family No. 508.

JESSE LEWIS[9]-508 FITTS (Lewis Challis[8]-372;Challis[7]-191;Richard[6]-79;Jonathan[5]-38;Rich[d4]-17;Richard[3]-9;Abraham[2]-4;Robert[1]-1) b.Dunbarton NH 1 Je 1878.

Farmer & later boilerman at St.Paul's School Concord NH.

He m.Londonderry NH by Rev.John H.Nichols 7 Oct.1903 LILA M.PRIME b.Lynn MA 12 Sp 1882;d.27 Je 1953 d/o Geo.Washington & Lida(Flagg)Prime. Merr.Co.Probate: Lila May Fitts(535/295,etc.)2½story 2apt.dwelling ho./lot at 43 Rumford St.Concord. Heirs: Jesse L. husb.of 43 Rumf.St.;Russell P.son of Keene;Geo.L.son of 296 No.State St.Conc.; Raymond C.son of Kittery[of Brdgpt CT 1953];Clyde E.son of 56 Mt.Rd.Concord.#48602 Clyde ad'r.

Jesse L.[9]d.Sat.aft.5 May 1956 suddenly aft.coming ashore fr fishing Turkey Pond, Dunb. They are bur.New Cem.Hopkinton NH towards rear of cem.

CHILDREN OF JESSE LEWIS[9] & LILA MAY (PRIME) FITTS:

689-i.GEORGE LEWIS[10] b.Londonderry NH 19 Aug.1904.

ii.RUSSELL PEASLEE[10]b.Londonderry 17 Nov.1905;d.Keene NH 15 Jan.1965;m.Conc'd NH by Rev.Roy H.Cowen ELISABETH YATES REILLE b.Conc.18 Je 1910 d/o Frank Moses (mason b.Can.)& Winnie Laney(Hoyt)(b.Fitzwill'm NH)Reille. Elisabeth m.(2)John M.Geilenberg.Russell[9]bur.Monad.View Cem.Keene. To Keene 1933 owning & operating Amsden's Shoe Store there for 17y. Grad.Conc.HS'23,worked retailing & mgr.chain store in 1932. Ch: Donald Dennis[11]b.Conc.3 Sp 1932[Chemist;AB Harv'd'54;PhD Yale'57;Faculty U.PA'59+ See Who's Who];m.Phila 11 Jly 1964 Beverly Dorothy Hoffman b.Phila 20 Nov.1942 d/o W[m](b.Phila 2 Nov.1919)& Vera(Day)(b.Bishops MD 25 Sp 1923)Hoffman. Ch.: Robert Kirkwood[12]b.Phila 14 Nov.1965;William Russell[12]b.Lower Merion Twnsp PA 12 Apr.1970. [Russell P.[10] & Elisabeth m.2 Je 1930.]

690-iii.CLYDE ELLSWORTH[10]b.Hopkinton NH 27 Mar.1907.

iv.DAU.[10]b.& d.12 Jly 1909. Stillborn. Bur.Hopkinton NH.

691-v.RAYMOND CHARLES[10]b.Hopkinton NH 4 Oct.1910.

GEORGIA ELLA [9] (FITTS) SMITH. Family No. 509.

GEORGIA ELLA[9]-509 (FITTS) SMITH (Lewis Challis[8]-372;Challis[7]-191;Rich[d6]-79;Jona[a5]-38;Rich[d4]-17;Richard[3]-9;Abr[m2]-4;Robert[1]-1) b.Dunbarton NH 21 May 1883.

She m.28[27?] Jly 1907 ALBE MORRILL SMITH b.Dunb.13 Jly 1879;d.Concord NH 3 Jan. 1945. Georgia[9]d.Conc.27 Mar.1970. Bur.Blossom Hill(No.State St.Conc.). Liv.Concord NH.

CHILDREN OF ALBE MORRILL & GEORGIA ELLA[9] (FITTS) SMITH: b.Concord NH.

i.AGNES LOUISE[10]SMITH b.26 Sp 1908;m.Conc.19 My 1932 W[m]FELIX VANDER HAEGEN. Ch.:Janice Louise[11]b.3 Jan.1938;d.1982(Grave);m.13 Jly 1967 Alexander J.Monius.

ii.ALBE MORRILL[10]SMITH JR.b.9 Aug.1910;d.21 Apr.1913. Bur.Blossom Hill Cem.

iii.PRESTON ROSWELL[10]SMITH b.23 Je 1916; m.(1) ALICE ELIZABETH SMITH b.18 Dec. 1919,d.19 Jan.1971 of Loudon;m.(2)Holderness NH BARBARA GARLAND HODGES 7 Aug. 1971. [Ch.: Carole Elizabeth[11]b.24 Aug.1943, m.C.Phillips Whittemore Jr.of Evanston IL. (Ch.:Daniel Phillips[12]b.20 Oct.1966, d.22 Nov.1985; Christine Elizabeth[12] b.29 Nov.1969); Lorna Jean[11]b.3 May 1948,m.Gary McLeod of Gorham NH. (Ch.:Aaron Douglas[12]b.18 May 1971; Megan Brier[12] b.15 Oct.1975)]

HUGH EDWARD [9] FITTS. Family No. 510.

HUGH EDWARD[9]-510 FITTS (Harvey Ed[wd8]-375;Jon[a7]-195;Jon[a6]-80;Jonathan[5]-38;Rich[d4]-17;Richard[3]-9;Abr[m2]-4;Robert[1]-1) b.Hamburg TN [just outside Shiloh] 7 Dec.1868.

Worked for R.R. Liv.St.Louis MO then later Cairo IL still with R.R.

He m.MARGARET EDWARDS b.14 Je 1903;d.Jly 1939. Hugh E.[9]grew up Aberdeen MS. He d.20 Je 1929 liv.Cairo IL.

CHILDREN OF HUGH EDWARD[9] & MARGARET (EDWARDS) FITTS:

i.HUGH LEE[10]b.28[26?]Jly 1897[1898?];d.5 Apr.1983;Bur.Jefferson Barracks Nat'l Cem.St. Louis MO(Sgt.WWII).Unm. Out of touch w/fam.many yrs. With Salvation Army when ret'd.

ii.MARY ELIZABETH[10]b.23 Nov.1900;Bur.Swope Park Cem.KS City MO;Retired fr teaching English Cairo IL schools 1968. Very petite woman.

692-iii.MARGARET[10] b.14 Je 1903;m.KENNETH CLARK.

693-iv.MATTHEW LYON[10] b.St.Louis MO 3 Sp 1912.

VIRGIL BECK [9] FITTS. Family No. 511.

VIRGIL BECK[9]-511 FITTS (Harvey Ed[wd8]-375;Jon[a7]-195;Jon[a6]-80; Jon[a5]-38; Richard[4]-17; Richard[3]-9;Abraham[2]-4;Robert[1]-1) b.MS 28 Aug.1872.

He m.NETTIE LOUISE BEEKS b.1878;d.Je 1953. Virgil B.[9]d.3 Sp 1953.

CHILDREN OF VIRGIL BECK[9] & NETTIE LOUISE (BEEKS) FITTS:

i.EVELYN[10] b.1903;m. ____ LOSEY. (Liv.Birmingham AL) Dau.Joyce[11](Liv.Saginaw MI).

ii.WILLIE BEEKS[10] b.1904;d.Oct.1965.

iii.HARVEY EDWARD[10] b.1907;d.May 1948.

iv.FRANCES MARION[10] b.1908; m.LEO M.KARPELAS (V.Pr.Burger Phillips) who d.Dec. 1970. Liv.Birmingham AL.
v.MANIE ROLLIN[10] b.1911;m.C.HERBERT McCRIMMON. Liv.Tuscaloosa AL.
vi.JANIE[10] b.1914; m. _____ WEAVER. Liv.Birmingham AL.
vii.VIRGIL BECK[10] JR. b.1918. Liv.Adamsville AL.
viii.ROBERT CORNELL[10] b.1920. Liv.Atlanta GA.

WILLIAM DOSS [9] FITTS. Family No. 512.

WILLIAM DOSS[9]-512 FITTS (Harvey Ed[wd8]-375;Jon[a7]-195;Jon[a6]-80;Jon[a5]-38;Richard[4]-17; Richard[3]-9;Abraham[2]-4;Robert[1]-1) b.MS 22 Jly 1874.

Liv.Byhalia MS. He m.27 Sp 1898 MARY AUGUSTA STANBACK b.19 Nov.1876;d.11 Ap 1977 d/o William Presley & Ann Winifred(Davis)Stanback. William D.[9] d.1946.

CHILDREN OF WILLIAM DOSS[9] & MARY AUGUSTA (STANBACK) FITTS:

i.MAY LOUISE[10] b.22 Aug.1899;d.22 Mar.1900.
694-ii.WILLIAM AUGUSTUS[10] ["Gus"] b.14 May 1901.
iii.HARVEY STANBACK[10] b.11 Fb 1903;d.13 Oct.1909.
iv.NELLE[10] b.18 Sp 1906; m.GEORGE ROBERT BESWICK s/o Rector Savage & Margaret (Taylor)Beswick. Liv.Chattanooga TN.
v.ANN ELIZABETH[10] [Betty] b.18 Aug.1909. Liv.Pine Bluff AR.
vi.WILLIAM DOSS[10]JR. b.18 Nov.1914;d.14 Jan.1974;m.1933 FREDA McALEXANDER d/o James Baird & Betsy(Kizer)(b.17 Fb 1892)McAlexander. WDF[10] Jr. had pkg. store Byhalia MS. Ch.: William Doss[11] III b.3 Aug.1934 [Major USMC teaches USN Acad.Annapolis], m. Elisabeth Kjardsgaard [Ch.:Susan K.[12];Myra E.[12]];Betsey Ann[11] b.10 Apr.1952.
695-vii.THOMAS DeWITT[10] b.26 Jan.1918.

NELLE BUSH [9] (FITTS) SMITH. Family No. 513.

NELLE BUSH[9]-513 (FITTS) SMITH (Harvey Ed[wd8]-375;Jon[a7]-195;Jon[a6]-80;Jon[a5]-38;Rich[d4]-17;Richard[3]-9;Abraham[2]-4;Robert[1]-1) b.5 Aug.1882.

She m.14 Je 1911 FRANK DeWITT SMITH b.16 Oct.1866; d.26 Aug.1924 s/o Byron Matthias(1832-1888)& Eliza Shriwes(Gress)(1839-1921)Smith.

CHILDREN OF FRANK DeWITT & NELLE BUSH[9] (FITTS) SMITH:

i.HARVEY DeWITT[10]SMITH b.30 Nov.1912 [Rector Epiphany Episcopal Ch. Corcoran CA] m.(1)KATHERINE LOUISE _____;m.(2)ANNE LOUISE _____. Adopted ch.: Kelli Harvanne b.19 Sp 1967; Eric Graham b.Jan.1969.
696-ii.GERTRUDE E.[10] SMITH b.11 Mar.1914;m.JOHN HACHNEY HAMLIN.
iii.JOSEPHINE G.[10]SMITH b.24 Dec.1919;m.JOHN McWILLIAMS III b.27 Ag 1914 [retired paper & paper mach.exec.;Chrm.Tn Plan.Bd.]. Ch.:John[11]IV b.11 Jly 1941 [teaches photog. Atlanta GA],m.Sybil Weissman(b.29 Ag 1942).[Ch.:Dana Gay[12]b.31 Oct.1964];Carol Weston [11]b.22 Jly 1945,m.Geo.C.Gibson ("Bob",Elect.Engineer. Liv.Schenect'y NY). [Ch.:David[12]]; David[11] b.8 Apr.1949; Patricia Gay[11] b.18 Aug.1952.

ROLLIN DeWITT [9] FITTS. Family No. 514.

ROLLIN DeWITT[9]-514 FITTS (Harvey Ed[wd8]-375;Jon[a7]-195;Jon[a6]-80; Jon[a5]-38; Richard[4]-17;Richard[3]-9;Abraham[2]-4;Robert[1]-1) b.22 Jly 1888.

He m.28 Dec.1916 INA BELLE BRADLEY b.3 Sp 1893.

Liv.Jackson MS. General insurance agent. He d.28 Oct.1959.

CHILDREN OF ROLLIN DeWITT[9] & INA BELLE (BRADLEY) FITTS:

i.INA BELLE[10]b.3 Mar.1918;m.26 Dc 1940 J.J.URI b.21 Sp 1915. Ch.:Diana Bradley[11]b.29 Mar.1942,m.Verne A.Smith Jr.(Liv.Wichita KS) [Ch.: Heidi Marie[12] b.13 Mar.1969]; Susan Fitts[11] b.24 Fb 1948, m.James M.Corbett; Josephine[11] [Joi] b.15 Jly 1957.
ii.UNA BRADLEY[10]b.5 Fb 1920;m.LeROY FISCHER b.6 Sp 1914. Ch.:Barbara Bea[11] b.22 Sp 1943,m.Dr.Warren Parker; Rollin LeRoy[11] b.18 Aug.1946; Gayle Lynn[11] b.17 Sp 1951.
iii.ROLLIN[10] b.19 Fb 1927; m.W.W.BUSSEY. Liv.Griffen GA.

CONVERSE BARTLETT [9] FITTS. Family No. 515.

CONVERSE BARTLETT[9]-515 FITTS (Henry T.[8]-376; Convers[7]-199; Richard[6]-82; Ephraim[5]-40;Rich[d4]-17;Rich[d3]-9;Abra[m2]-4;Rob[t1]-1) b.Hanover NH 14 Ag 1865 (IPF);b.24 Ag (EFF).

1900 Census Sndx NH 8-99-20-5:Converse Fitts lodger w/Albert A.Puffer 499 Beech St.

Teamster of Manchester NH 1900,'02,'03,'05. Foreman MA Agr.Coll.Amherst 1905-15.

From 1915 he owned & operated dairy farm on West Hill in Homer NY.

He m.Watertown MA 24 Dec.1900[int.20 Dec.]by Rev.Edw.C.Porter MYRA H.HARRIS b. Boston 8 Mar.1871;d.13 Mar.1943;bur.Glenwood Cem.Homer NY d/o W[m]W.(b.Nashua,mason of Wtrtn)& Annie T.(Goodhue)(b.Boston)Harris. Converse[9]d.30 Nov.1941;bur.Glenwd,Homer.

CHILDREN OF CONVERSE BARTLETT[9] & MYRA H. (HARRIS) FITTS:

i.HENRY BARTLETT[10]b.Manchester NH 26 Fb 1902(NH V.R.;HBF); d.Sat.31 Mar.1984; m. 24 Sp 1954 PHYLLIS(GLANN)FITTS wid.of bro.Elliott[9]. Colgate U.(A.B.)'27. Taught Elem. sch.5y;Investigator Cortland Co.NY Welfare Dept.1937-43;Co.Off.Mgr Ag'l Stab'n & Conservation USDA 1944-64;Real Estate Broker aft.retirement.

ii.FLORENCE LOUISE[10]b.Manch.4 Mar.1903;m.10 Oct.1927 HOWARD BOGUE who d.3 Fb 1969. Liv.Wilbraham MA. Ch.: Louise Patricia[11] b.7 Apr.1929; m.Ralph Kilcourse. No ch.

697-iii.GEORGE HOWARD[10] b.Manchester NH 24 Fb 1905.

698-iv.ELLIOTT HARRIS[10] b.Amherst MA 25 May 1910.

EFFIE MAY [9] (FITTS) FORRISTALL. Family No. 516.

EFFIE MAY[9]-516 (FITTS) FORRISTALL (Henry T.[8]-376;Convers[7]-199;Rich[d6]-82;Ephraim[5] -40;Rich[d4]-17;Rich[d3]-9;Abr[m2]-4;Robert[1]-1) b.Hanover NH 18 Fb 1872.

She m.(at H.T.Fitts'ho.Hanover Ctr)22 Aug.1900 ELWIN HENRY FORRISTALL b.6 Nov. 1873(CDF) Columbia NH;d.19 May 1948 s/o Henry E.& Abby J.(Emerton)Forristall. Elwin of Needham MA 1900. He grad. UNH '97. Mgr State Agr'l Farm Amherst MA [Murray D. Lincoln(head OH Farm Bur.& fdr of Nationwide Ins.Cos.)worked for Elwin when a stud. at U.MA.] Elwin later Supt.of Farms in MA State prison sys.;then Supervisor of all U.S. farming operations in prisons, etc. Fam.ho.Silver Spring MD. Cousin Effie[9] d.Wed. 28 Sep. 1966 ae.94. She & Elwin both bur.Wash.,D.C.

CHILDREN OF ELWIN HENRY & EFFIE MAY[9] (FITTS) FORRISTALL:

699-i.CARROLL DEXTER[10] FORRISTALL b.Lawrence MA 1 Jan.1904.

ii.ESTHER[10]FORRISTALL b.3 Oct.1907; m.(1) 3 Oct.1953 FRANCIS FARRAR who d. 20 Jan. 1982;m.(2)4 Dec.1983 JOSEPH A.GIACALONE. No ch. Esther is a talented musician.

GERTRUDE LOUISE [9] (FITTS) RENNIE. Family No. 517.

GERTRUDE LOUISE[9]-517 (FITTS) RENNIE (Alvin W.[8]-377;Rich[d7]-200;Rich[d6]-82;Ephraim[5] -40;Richard[4]-17;Richard[3]-9;Abr[m2]-4;Robert[1]-1) b.Hanover NH 6 Mar.1883.

She m.(at A.W.Fitts'ho.Hanover Ctr)10 Je 1908 ARNOLD GLASCO RENNIE b.Rockburn, Canada 10 May 1883; d.19 Je 1969 s/o Alexander (21 Fb 1851-13 Fb 1928[77y less 8d]) & Mary(Glasco)(25 Je 1853-18 Dec.1935[82y5m])Rennie. Mary Glasco b.Prescott,Ont. Alex[r] s/o James(Rockburn,Que.7 Nov.1827-29 Mr 1915[87y5m])& Henrietta(Farquhar)(13 Fb 1823 -12 Jly 1894[71y5m])Rennie. James & Henrietta m.11 Apr.1850. Alex[r]to Hanover NH from Canada. Loaded a freight car w/horses/tools,etc. Mary & ch.(Edith;Roy;W[m];Herbert;Ed[wd]; Arnold;Etta;Marion)came in passenger car.Train dropped them off Lebanon & they rode N in open lumber wagon(late fall in snow/rain) to farm Alex[r] had bot[rented?]in Hanover (W side of Moose Mt.). Brick ho.off the rd. Had 20A field on side of mt. Etta m.Wm Boyd & Edith m.Fred Emerson.

Aft.Gertrude[9] & Arnold were mar.they left for Enfield where took noon train for Woonsocket RI. Arnold was toolmaker & worked for Taft-Pierce Mfg.Co.[at one time the lgest small tool co.in the world]. First roomed on No.Main St.Woonsocket then out to Summer St.to get out of city for Gertrude's health. Bought farm on Summer St. E.Blackstone MA 1913-14. Gertrude[9]& Arnold m.by Rev.John E. Whitley. She d.22 May 1964. Both bur. in Quaker Cem. E.Blackstone MA. Cousin Gertrude[9]was known for her excellent penmanship.

CHILDREN OF ARNOLD GLASCO & GERTRUDE LOUISE[9] (FITTS) RENNIE:

700-i.ELWOOD JAMES[10]RENNIE b.Woonsocket RI 29 Nov.1909.

701-ii.ROBERT ALVIN[10]RENNIE b.homestead Summer St. E.Blackstone MA 13 May 1917.

702-iii.JOHN ARNOLD[10]RENNIE b.ho'stead Summer St. E.Blackstone MA 13 Apr.1921.

PERLEY IRVING [9] FITTS. Family No. 518.

PERLEY IRVING[9]-518 FITTS (Irving Powell[8]-378;Richard[7]-200;Richard[6]-82; Ephraim[5]-40; Richard[4]-17;Richard[3]-9;Abraham[2]-4;Rob[t1]-1) b.Sunny Vale Farm Hanover NH 14 Sp 1898.

Grew up on J.S.Perley/I.P.[8]Fitts farm (Sunny Vale)off Dogford Rd. Hanover NH. Drove to Lebanon daily thru H.S.yrs."boarding"his horse in Dr.Fowler's barn. [Went there at noon to tend the horse.] Grad.Leb.H.S.1916. B.S.Agr.UNH 1920. Back to help on farm summer 1918 then enl.U.S.Army & serv.til War ended at Officers'Training School, Camp Lee VA.

Instr'r Poultry Husbandry UNH 1920-23 (under Prof."Red"Richardson). Bought 40A field fr Winthrop Meserve's farm(Durham NH)1922 & built poultry plant. A"Poultry Pioneer"active in pullorum testing programs for accrediting disease-free flocks, in breeding the new "New Hampshire Red", & in developing the hatching & broiler industry in NH. Until 20th cent.most poultry on N.E.farms were in small flocks supplying local egg routes. But mass production & care methods meant shipments of thousands of hatching eggs & baby chicks to broiler growers on Del/Mar Penninsula & a quick-growing source of meat protein for urban markets. Perley I.[9]Fitts was a real part of that pioneering change - with his excellent small flock of disease-free NH Reds(some crossed w/Plymouth Rocks), his Buck-eye

Perley I.9-518 Fitts

Marguerite Elizabeth(Marden)Fitts

Perley I.[9]Fitts & Marge Marden (c.1921-2)

Marguerite Elizabeth[10](Marden)Fitts

Perley I.9-518 Fitts Family 1963

Perley9 & Marge Fitts
June 1963

Perley9 & Marge Fitts
50th Anniversary

Home of Perley[9] & Marge Fitts (Built 1938)

incubators, his great 8' long rolling grain carrier that hung & ran on a strong iron track through the E & W wings of his long poultry plant(called"Eggland") & his 40A field dotted w/range shelters in the summer. There were apple trees scattered over the field and tall elms along Emerson Rd.on the eastern fringe. Sunsets were hidden from us by the near woods on the other side of the old RR bed which became Edgewood Rd., but sunrises and cold full moons shining across that snow-covered field behind the elms are eternal memories. Woodchucks were fellow residents - and crows ate from the wooden hoppers alongside the growing flocks. Dolly & I (& later Dick) had the carefully timed task at dusk of scurrying all over the range (rain,shine or thunder storm)shutting the shelter doors against the neighborhood foxes."Pop"had many thousands of birds on the farm during the summers but only kept a breeding flock of c.3-4,000 in the long wings of the plant thru the winter. The farm cats were a real part of the operation. In particular we recall a lean & rather ugly white cat w/meagre grey spots called "Mummy" who must have raised 100 kittens in her day, protection against rats in the feed. Pop was a very strong man & could carry 100 lb.bags of feed with ease.

Before"the"Depression Pop had his own private depression when a poultry disease wiped out his flock. Then of course we scrimped along thru the big one too. Feed (shipped from the West)always had to be paid for.In lean yrs.& good there was the garden & the shelves of canned goods my mother put up.

This book is dedicated to Perley I.[9]Fitts & readers must forgive and indulge my fond memories of a wonderful man.

He ran Fitts' Poultry Farm from 1923-1949 & it included a local egg & dressed poultry route (on which we children went, too, jumping out of the truck at each stop). Earliest memories are of the little grey truck fashioned from a Model A Ford with a wooden body put in where the rumble seat had been. Then a red Ford truck. (I was so proud of being able to manage the hand trottle & choke better than my big sister!) Dolly & I learned to drive bouncing about the field in that earlier Model A. No traffic problems at all!

Gov.Charles Dale app'd Pop as NH State Commissioner of Agriculture Nov.1947 & he served under several governors til Nov.1962. He was Pres. Nat'l Assn.of Commissioners, Secs.& Dirs.of Agriculture 1957 & hosted the National Convention in New Castle NH.

He was a Trustee of UNH 1947-62 & rec'd Honorary LL.D.from UNH 1963.

He was a founder & Past Dir.& Past Pres.of Durham Trust Co., Durham NH.

Memb.Durham School Board 1930-35. Selectman Durham 1935-47.

Pres.Durham Chap.Am.Red Cross 1940-46. Past Pres.Seacoast Reg'l Dev.Assn. Past Dir. N.E.Council. Past Pres. NH Rural Rehab. Corp. Past Trustee Putnam Agr'l Found. Past Trustee Coe-Brown Northwood Acad. Past Pres.Durham Hist.Assn. Past Trustee Eastern States Exposition. Past memb.Scammell Grange, Eastern NH Pomona Grange, NH Farm Bur., Past Dir./Pres.NH Poultry Growers' Assn., NH Future Farmers of Amer.Found.

Serv.WWII on Strafford Co.War Board. Memb.NH Agr'l Post War Planning Committee.

Incorporator Spaulding Youth Ctr. Republican. Amer.Legion. Amer.Poultry & Hatchery Fed'n. NH Egg Producers Coop. NH Baby Chick Assn.(Chrman 1st NH Egg & Chick Show)

Memb.Durham Community Ch. (12 yrs.a Deacon; 3 yrs.Bd.Chrman).

Former memb.(60y) Rising Star Lodge No.47 F.& A.M.(Newmarket NH) 32° Mason.

Honors:UNH Alum.Meritorious Serv.Award 1954; Bronze Plaque NH Farm Bur.Fed'n '62; Honorary State Farmer(FFA NH) 1959; Life Memb.Young People's Assn.NH Farm Bur.'62.

Perley I.[9] m.(1) Woodside Presb'n Ch. Troy NY by her fa. Rev.Wm E.Marden 24 Je 1922 MARGUERITE ELIZABETH[10]MARDEN b.Presb.Parsonage, Voorheesville NY 28 Mar.1896; d.Nursing Ho.Rochester NH 13 Dec.1972 [Bur.Durham NH] d/o Rev.W[m]Edwin[9](1865-1936) & Anna Elizabeth[6](Walker)Marden;grdau.of Rev.Augustus Leander[8](1830-82)[Nathan[7,6];C[pt] James[5];Nathan[4];James[3,2];John[1]]& Amelia Deborah[5](Erdman)(1836-1905)Marden & of Rev. Richard[5](1812-82)[Richard[4];William[3];John[2];William[1]]& Henrietta Caroline[6](Zeller)Walker.

Perley I.[9]m.(2)Dover NH 7 Nov.1974 ALMA CATHERINE (SILL) CURTIS b.Genoa NY 20 Je 1906 d/o Oliver Crocker & Cordelia(Morgan)Sill & wid.of Harry Melville Curtis Jr. who was b.Swampscott MA 18 Jly 1903 & d.19 May 1971. Harry & Alma have ch.:Harry Oliver b.Ex.NH 4 May 1934; Corydon True b.Ptsm.NH 21 May 1940. Oliver C.Sill was s/o John & Catherine(Kibler)Sill. Cordelia Morgan was d/o Edwin & Alma(Gibbs)Morgan.

Perley[9] &"Marge"(Marden) Fitts liv.48 Madbury Rd.Durham NH 1922-38 & then mov. to new ho.he built at 48 Edgewood Rd.on the farm he had owned & run since 1922. Margie grad.UNH 1922 & was active in many town & church affairs in Durham. See Marden Gen.

Perley[9] also Past Dir.Straff.Co.NH Soil Cons.S., past memb.NH Club of Amer., Granite State Dairyman's Assn., NH Horticultural Soc., NH Sheep Producers Assn. & past Corp'r

of Strafford Bank of Dover NH. Memb.Piscataqua Pioneers & former memb.Lions Club.

Pop owned a sequence of boats on which the family became familiar with the mudflats & tidal vagaries of Oyster River & Great Bay. There was in particular the Sabrina,a 23'-25' motor boat w/gaunt windowed cabin & inboard Chevie engine, & a 16'sloop Serendipity. He was a memb.of the Shankhassick Yacht Club in those days - a NH farm boy introduced to the wonders of the Atlantic by Margie and her two older brothers who had ranged about the ocean at York ME all thru the summers of their youth.

Another sidelight of the past is that my husband had his first"paying"job as a boy riding along with Pop on the egg route. Biog'l sketch of PIF appears in NH Notables('55 ed.).

He belongs to N.H. S.A.R. having joined on service record of Ephraim[5]-40 Fitts.

At NH Coll.(which became UNH)he was memb.Theta Chi Frat.& of Alpha Zeta Honor Soc., Asst.Bus.Mgr.of Granite. Sgt.in U.S.Army Train.Detachmant at NH College.

"Marge"(Marden)Fitts grad.Troy NY H.S., attended Smith Coll.one yr.transferring to UNH fr which she grad.1922 (Dietetics). Chi Omega Sorority. Charter memb. UNH Chap. Phi Kappa Phi Honor Soc. Held offices in Durham Woman's Club, memb.Univ.Folk Club, Durham Community Church (Collector & Sunday Sch.teacher); Pres.Community Church Guild. Memb.Scammell Grange; Durham Hist.Assn. State Treas.United Church Women.

Alma(Sill)Curtis Fitts grad.Cortland NY Normal School & taught three yrs.Camillus NY before her mar.19 Apr.1933 Exeter NH to Harry M.Curtis Jr. s/o Harry M. Sr. & Bertha Wilson(Cate)Curtis. Aft.his 2d mar.PIF & Alma liv.in So.Chatham NH & spent winters in Tavares FL. They deeded the Durham farm to we three"children"who are still operating the Christmas Tree operation there that Pop began some yrs.ago.

As I type by my old south window Pop, living now at about the half-mark of his 91st yr is yet teaching me great things. Years ago I watched him carefully cleaning, weighing, packing - egg by egg -"market eggs"&"hatching eggs"; skillfully dressing poultry; handling ever -so-gently with his great strong hands the tiny yellow fluff-balls of baby chicks; working with precision at the carpentry tasks of building the house at 48 Edgewood;planting green beans - & corn; repairing and making run so many things in our world. Today he is teaching me about the loving dignity of old age. God bless his many fruitful years - and his yet handsome soft white wavy hair. He taught us all the precious values of hard work, honesty and adaptability to change. At age 90½ he's still ready to take a look at what's around the next corner.

CHILDREN OF PERLEY IRVING[9] & MARGUERITE ELIZABETH (MARDEN) FITTS:

703-i.DOROTHY[10] b.York ME Hosp. 19 Aug.1923; m.WARREN CHARLES BALDWIN, M.D.

704-ii.SYLVIA[10] b.Wentworth Hosp., Dover, NH 3 Jly 1925;m.L.FORBES GETCHELL, D.D.S.

705-iii.RICHARD MARDEN[10] b.Wentworth Hosp., Dover, NH 7 Apr.1931.

DUDLEY THOMAS [9] FITTS. Family No. 519.

DUDLEY THOMAS[9]-519 FITTS (Henry Thos.[8]-380; Daniel French[7]-203; Thos.Worthen[6]-83; Ephraim[5]-40;Richard[4]-17;Richard[3]-9;Abr[m2]-4;Robert[1]-1) b.c.1871.

He m.EDITH KIMBALL EATON. Dudley d.ho.13 Cedar St.Haverhill MA 17 Fb 1927 55-11-1;Divorced;wife Edith K.;occupation Accountant. Inform.:Margaret S.Fitts of 13 Cedar St.;Bur.Linwood Cem.(MA V.R.sent)

CHILD OF DUDLEY THOMAS[9] & EDITH KIMBALL (EATON) FITTS: [Were there more?]

706-i.DUDLEY EATON[10] b.Boston MA 28 Apr.1903.

[NOTE: Chas.Kimball Fitts of Lincoln MA had dau.Sylvia Walker Fitts grad.Concord Acad. & attend.Manter Hall,Cambridge MA. Also Chas.K.Fitts Jr.liv.Lincoln MA 1981. No reason to assume connection bet.either/both of these men w/this fam.but see name Kimball.]

FLORENCE MABEL [9] (GRIFFIN) DOW. Family No. 520.

FLORENCE MABEL[9]-520 (GRIFFIN) DOW (Ruth A.[8]-381 (Fitts)Griffin; Geo.Wash'n[7]-207; Ephraim[6]-85;Ephr[m5]-40;Rich[d4]-17;Rich[d3]-9;Abr[m2]-4;Rob[t1]-1) b.Beverly MA 10 Dec.1869.

She m.New London NH 10 Aug.1898 Gen.ALBERT NELSON DOW of Exeter NH.[Title of "Gen."honorary.] He was memb.NH Governor's Council. Florence[9] d.Sp 1955. Bur.Exeter.

CHILDREN OF ALBERT NELSON & FLORENCE MABEL[9] (GRIFFIN) DOW: b.Exeter NH.

i.RUTH ELLEN[10]DOW b.8 May 1899;d.Mar.1950;Bur.Dublin,Ireld;m.Ex.NH 26 Sp 1923 Sir ERSKINE HAMILTON CHILDERS b.London,Engld. s/o Rob[t]Erskine(d.24 Nov.1922)& Mary Alden Osgood Childers of Boston. Aft.Ruth[9]'s d.Sir Erskine H.Childers became(1974) Pres. Irish Repub.Ch.:Ruth Ellen[11];Erskine Jr.[11](Author & expert on Egyptian affairs); Roderick Winthrop[11]; Margaret[11](twin);Caranin[11][Carien?])(twin).

ii.WINTHROP GRIFFIN[10]DOW b.4 Je 1901;d.Jly 1971 Boston MA(bur.Hilton Head SC);m. 13 Je 1927 ANN MERRILL. Ch.: William[11]; Martha Ann[11]; Winthrop G.[11]Jr.

iii.EMILY ROBINSON[10]DOW b.26 May 1904;m.Wellesley MA 8 Nov.1947 WINSLOW EDDY. Emily[10] author of several bks.:What Can I Do Now?;Button & Bows.
iv.NEAL[10]DOW b.23 Apr.1906;m.MARIE TERESA LENIERE.
v.RICHARD LANE[10]DOW b.13 Mar.1914;d.Exeter NH 29 Jan.1922. Bur.Exeter.
vi.NORRIS FITTS[10]DOW b.17 Ap 1917;m.Wellesley MA Ag 1941 BARBARA MILLER. Ch.: Jeffrey[11]; Richard[11]; Judith[11].

NATHAN LEROY [9] GRIFFIN. Family No. 521.

NATHAN LEROY[9]-521 GRIFFIN (Ruth A.[8]-381 (Fitts)Griffin;Geo.Wash.[7]-207;Ephraim[6]-85 ;Ephraim[5]-40;Richard[4]-17;Richard[3]-9;Abr[m2]-4;Robert[1]-1) b.Andover MA 12 Jly 1875.

Grad.Granville Acad.NY State;Post-grad.Colby Acad.New London; grad.Yale Med.School 1900. Prac.Haverhill MA 1y,then 3y in Bradford NH then settl.New London on old Bickf'd farm & prac.there. Very fond of Morgan horses. A cheerful sympathetic man. 1914-17 he spent 4-5m ea.winter as ho.physician Altamonte Spr.Hotel FL. In Reserves WWI but not on active duty. Had flu himself during the epidemic which put further strain on heart. To FL again winters 1920-22. Summer 1923 to Durham NH to estab.health program at UNH. There 3y spending summers in New London NH. Taught some pre-med.courses & accomp. UNH athletic teams. He m.24 Fb 1902 FLORENCE MAY BICKFORD b.New London NH 28 Ap 1877;d.29 Ap 1945 d/o Daniel Truman(15 Jan.1854-10 Jly 1935)& Hattie May(Bickford)(20/26 Jly 1857-25 Ag 1886)Bickford. Daniel T.& Hattie were half cousins. Nathan[9] d.Hartford CT 23 Dec.1926;Bur.Old Main St.Cem.,New London NH Christmas Day 1926.

CHILDREN OF NATHAN LEROY[9] & FLORENCE MAY (BICKFORD) GRIFFIN:
i.DOROTHY WELLS[10]GRIFFIN b.2 Dec.1902;Grad.UNH;m.4 Je 1934 EDWARD MICHAEL BOYNE b.7 Nov.1904;d.28 Jly 1964.
ii.ELIZABETH[10]GRIFFIN b.13 Apr.1904. Grad.UNH.

GEORGE FITTS [9] WALDRON. Family No. 522.

GEORGE FITTS[9]-522 WALDRON (Frances P.[8](Fitts)Waldron;Geo.Wash.[7]-207;Ephraim[6]-85; Ephraim[5]-40;Richard[4]-17;Richard[3]-9;Abr[m2]-4;Robert[1]-1) b.So.Boston MA 29 Mar.1873.

He grad.Sanborn Sem.,Kingston NH. Postmaster Brentwood NH bef.mov.to Somerville MA where he worked in his fa's store. Aft.fa's retirement Geo.[9]cont'd as grocer for other owners. He d.Melrose MA 12 Jan.1961.

He m.Newton NH 9 Sp 1903 ALMIRA MARIA DAY b.Newton NH 31 Oct.1871; d.1 Dec. 1950 d/o Rev.Nath'l & Mary Lurana(Currier)Day. Nath'l Day b.4 Sp 1829 Bradf'd MA;d.24 Oct.1918 Newt.NH;m.27 Nov.1862 Mary Currier(b.Newt.26 Oct.1838;d.Newt.29 Ap 1913). Almira often known as Myra D.Waldron.

CHILDREN OF GEORGE FITTS[9] & ALMIRA MARIA(DAY) WALDRON:
707-i.HESTER DAY[10]WALDRON b.7 Aug.1905;m.ALFRED E.SIBLEY.
708-ii.RICHARD CURRIER[10]WALDRON b.4 Dec.1906 Somerville MA.

ALBERT LADD [9] WALDRON. Family No. 523.

ALBERT LADD[9]-523 WALDRON (Frances P.[8]-382 (Fitts)Waldron;Geo.Wash.[7]-207;Eph[m6]-85;Eph[m5]-40;Richard[4]-17;Richard[3]-9;Abr[m2]-4;Robert[1]-1) b.Brentwood NH 1 Oct.1881.

Grad.Harvard A.B.1902. Teacher. He d.Cleveland OH 23 Oct.1955. Bur.Melrose MA.

He m.11 Jly 1916 BEATRICE LOVEJOY b.Halifax NS 19 Fb 1886;d.Chagrin Falls OH 3 Mar.1967. Bur.Melrose MA.

CHILDREN OF ALBERT LADD[9] & BEATRICE (LOVEJOY) WALDRON: b.Cleveland OH.
709-i.ALBERT LADD[10]WALDRON JR. b.21 Dec.1918.
ii.ELIZABETH LOVEJOY[10] WALDRON b.22 Je 1922;d.18 Oct.1968. Bur.Melrose MA.

ROSCOE FRANKLIN [9] SWAIN. Family No. 524.

ROSCOE FRANKLIN[9]-524 SWAIN (Judith B.C.[8]-383 (Fitts)Swain;Geo.Wash.[7]-207;Ephr[m6]-85;Ephr[m5]-40;Rich[d4]-17;Rich[d3]-9;Abr[m2]-4;Rob[t1]-1) b.So.Hampton NH 17 Jan.1881.

He grad.UNH. Prominent dairy farmer. Active in Baptist Church & in Town affairs.

He m.11 Je 1908 MILDRED LEAVITT BROWN b.Hamp.Falls NH 3 Apr.1880;d.Hamp.Fls 6 Dec.1965 d/o Warren & Sarah Gertrude(Norris)Brown. Warren Brown of Hampton Falls NH was a well-known local historian. Roscoe[9]Swain d.Ex.Hosp.28 Mar.1947. He & Mildred bur.in So.Hampton NH Cem.behind school.

CHILDREN OF ROSCOE FRANKLIN[9]& MILDRED LEAVITT (BROWN) FITTS:
i.MARJORIE MORRILL[10]SWAIN b.9 Jly 1909;d.16 Jly 1909 [Her grgrgrmo was Polly Morrill from Gilmanton NH]
710-ii.PEARL ELIZABETH[10]SWAIN b.2 Fb 1911;m.WILLIAM MARSTON.
711-iii.KENNETH WARREN[10]SWAIN b.9 Aug.1913.
iv.DOROTHY GERTRUDE[10]SWAIN b.30 Je 1918.Teacher.Liv.E.Hamp.MA w/Beatrice V.[10] Fitts. (See p.272).

ISABELLE CURRIER [9] (SWAIN) EVANS. Family No. 525.

ISABELLE CURRIER[9]-525 (SWAIN) EVANS (Judith B.C.[8]-383 (Fitts)Swain;Geo.Wash.[7]-207; Ephr[m6]-85;Ephr[m5]-40;Rich[d4]-17;Rich[d3]-9;Abr[m2]-4;Rob[t1]-1) b.So.Hampt.NH 21 Jan.1887.

She m.So.Hamp'n NH 21 Ag 1912 WILLIS JACOB EVANS b.15 Dec.1888; d.15 May 1952.

Isabelle[9] d.24 Apr.1964. Both bur.Mt.Prospect Cem.Amesbury MA as are his par.Charles Morrill(20 Sp 1869-Jan.1945)& Mary Eliza(Palmer)(16 May 1863;d.Fb 1945)Evans. Chas. M. Evans & Mary E.Palmer m.Waterville NB Canada.

CHILDREN OF WILLIS JACOB & ISABELLE CURRIER[9] (SWAIN) EVANS: b.So.Hamp.NH.

i.VIRGINIA BELLE[10] EVANS b.26 Oct.1914;d.9 Fb 1975[gave body to Med'l Sch.CO];m.(1) So.Hamp.16 Jl 1938 FREDERICK JOHN RAE [feature writer old Boston Herald]b.NYC;d. 15 May 1951[cremated/ashes in garden of ho.So.Hamp.(now owned by John Murphy)];m.(2) Cody WY 6 Je 1960 DONALD KEITH LEGG [b.Wapiti WY] Virginia[9] d.WY. Ch.: Candace Shannon[11] b.Amesbury MA 30 Ag 1941,m.Cody WY 11 Sp 1960 Robert Cunningham Livermore [Ch.:Heather Rae[12] b.Exeter NH 8 Apr.1968];Christina Isabelle[11] b.Amesb.20 Ap 1950 ,m.(1)Oct.1969 George Ries (Div.1975),m.(2) Cody WY 7 Nov.1976 Mark Spragg.

ii.SHIRLEY ELIZA[10] EVANS b.9 Ap 1920;m.Salt Lk.City UT 8 Sp 1943 ALBERT ALFRED CHARAIT b.Hollis NH;killed in action Germany 24 Mar.1945. Shirley[10] liv.W.Newton MA.

JAMES WALTER [9] FITTS. Family No. 526.

JAMES WALTER[9]-526 FITTS (Josiah Burt[8]-385;James Gale[7]-211;Josiah[6]-86; Ephraim[5]-40; Richard[4]- 17;Richard[3]-9;Abr[m2]-4;Robert[1]-1) b.Fort Riley KS 17 Jly 1913.

Grew up irrigated farm near Bridgeport NE. Grad.Chadron NE State Coll.1935 (Chem.); U.NE M.S.1937;IA State U. PhD. Internat'lly known soil scientist specializing in soil fertility evaluation.(See Amer.Men Sci.;Who's Who Amer.;Who's Who World.) Taught U.NE;Hd IA State U.Soil Test.Prog.1948-52;Dir.NC Soil Test.Prog.1952-5;Research Coord'r(Soils) U. NC'55;Hd Soils Dept.U.NC 1956-65. Memb.Nat'l Soil Test Work Group & its Chrman sev'l yrs.;Dir.Internat'l Soil Fertility Evaluation Proj.(U.NC)funded by U.S.Agency for Internat'l Dev.1964-75. Pres.Agro Serv.Internat'l Inc.1975+ Many internat'l consulting & speaking assignments - to Brazil, India, the Vatican, So.Africa, Spain. Past Pres.Soil Sci.Soc.Amer.; Fellow Amer.Soc.Agronomy(1960);Fellow Soil Sci.Soc.Amer.(1976). Research Achieve.Awd 1966(Soil Sci.Soc.NC). Award Disting.Serv.to Mankind Chadron State Coll.1977.

Mary is also a grad.Chadron (1934). In 1984 J.Walter[9] org. FL Imperial Growers Inc. a fam.owned corp. of which he is Pres.& Mary is Sec.-Treas.

He m.Chadron NE 4 Je 1935 MARY M.KOCHER b.Mullin NE 14 Fb 1912 d/o Israel Edward & Anna Ellen(Douglas)Kocher. Recent yrs.they liv.Orange City & Holly Hill FL.

CHILDREN OF JAMES WALTER[9] & MARY M. (KOCHER) FITTS: b.Lincoln NE.

712-i.JERRY BURT[10] b.18 Je 1939.

ii.DOROTHY LOUISE[10] b. 13 Jan.1943; m. Raleigh NC 21 Mar.1964 JOSEPH HERBERT JOHNSON b.7 Oct.1940 s/o J.Clyde & Agnes(Wishum)Johnson. Ch.(b.Lynchburg VA): Kim Lynette[11] b.28 Dec.1966; Christopher Scott[11] b.8 Ap 1968; Leah Ellen[11] b.27 Mar.1970.

iii.DONALD JAMES[10] b.6 Fb 1946;m.Colombia SC 15 Ag 1966 DAWN E.KRAHENBUHL b. 1946 d/o John O.& Kathryn(Justice)Krahenbuhl. Ch.:James Michael[11] b.15 Mar.1967. Donald grad.E.Carolina U(B.S.).Works for Burroughs Wellcome Pharmaceutical Co. Greenville NC. Active in Boy Scouts & in Church activities. He & Dawn sing in Church choir.

MARY ANNA [9] (SMITH) CURRIER. Family No. 527.

MARY ANNA[9]-527 (SMITH) CURRIER (Mary[8]-389 (Fitts)Smith;Abr[m7]-214;Dan'l[6]-87 Esq.; Lt.Abr[m5]-42;Dan'l[4]-18;Richard[3]-9;Abr[m2]-4;Robert[1]-1) b.15 Apr.1858.

She m.Manchester NH 17 Je 1919 GEORGE ALBERT CURRIER of Deerf'd NH b.5 Jly 1852;d.5 Mar.1915 s/o Capt.John(30 Ap 1820-22 Jan.1900)& Harriet Atwood(Hubbard) 23 Mar.1819-17 Nov.1901 of Candia[d.Deerf'd])Currier. Mary Anna[9] d.17 Mar.1947.

[Capt.John Currier was a Capt.in the Deerfield NH Town Reg't.]

CHILDREN OF GEORGE ALBERT & MARY ANNA[9] (SMITH) CURRIER:

713-i.HELEN FLORENCE[10] CURRIER b.19 Nov.1888;m.HOWARD ALBERT CORSON.

ii.MABEL HARRIET[10] CURRIER b.5 Oct.1890;d.Manch.NH(Gale Ho.)4 Nov.1987;m.Manch. 17 Je 1919 HARVEY HAMILTON HITCHCOCK of Manch.b.10 Oct.1890;d.27 Je 1960 s/o Geo.Hamilton(of Massena NY 22 Fb 1868-12 Sp 1930)& Alice Laura(York)(of Dover NH 16 Ag 1867-3 Mar.1950)Hitchcock. Ch.:Richard Currier[11] b.Manch.NH(liv.Potomac MD)5 Oct. 1920;m.Muriel Frances Griffiths b.11 Mar.1919 d/o Wm Thos.Sam'l(of Appledore,No.Devon Engl.21 Mar.1887-1970)& Jane Elizabeth(Counihan)(17 Sp 1889-8 Je 1975)Griffiths.[Muriel "of Plymouth Engl."] Ch.:Barrie Ronald[12] b.Camb.MA 30 Dec.1946(liv.Winter Pk FL);Victoria Lynne[12] b.Wash.DC 13 Jly 1955,m.1st Bap.Ch.Rockville MD 1 Oct.1977 Elwood Dale Parker b.Bethesda MD 5 Oct.1953 s/o Elwood Davis & Pearl(Castle)Parker.

[Helen F.[10] & Mabel Harriet[10] Currier named in Will of their gr-uncle Isaac[8] Fitts.]

GEORGE FITTS [9] SMITH. Family No. 528.

GEORGE FITTS[9]SMITH (Mary[8]-389 (Fitts)Smith;Abr[m7]-214; Dan'l[6]-87 Esq.; Lt.Abr[m5]-42; Daniel[4]-18;Richard[3]-9;Abr[m2]-4;Robert[1]-1) b.30 Aug.1860.

He m.30 Dec.1885(Bible) CLARA EMMA[9]FITTS b.9 Jly 1868;d.31 Mar.1895 d/o W[m]Garland[8]-392 & Martha Ann(Brown)Fitts. (See p.259) Clara Emma[9]was visiting her bro.Willie Amos[9]Fitts & his fam.in Hampstead NH when she d.quite suddenly. Her bro.lost 2 small ch.at the same time. Willie Amos[9]named his ygest dau.for his sis.Clara Emma[9].

Geo.F.[9]Smith settl.his Uncle Isaac[8]Fitts'est.& he & son Howard are named in it.(1904)

George Fitts[9]Smith d.3 Oct.1921.

CHILD OF GEORGE FITTS[9] & CLARA EMMA[9] (FITTS) SMITH:

714-i.HOWARD EMERSON[10]SMITH b.19 May 1888.

GEORGE DANA [9] FITTS. Family No. 529.

GEORGE DANA[9]-529 FITTS (Alfred Dana[8]-390; Frederic[7]-216; Moses[6]-88; Lt.Abr[m5]-42; Dan'l[4]-18;Richard[3]-9;Abr[m2]-4;Robert[1]-1) b.Candia NH 28 Fb 1860 (V.R.;JHF).

1900 Census Sndex Manchester NH 7-92-12-10: George D.Fitts b.NH Fb 1860 ae 40 of 295 Walnut St.; E. Estelle wife b.VT May 1868 ae.32; Dana W. son b.NH Apr.1898 ae.2; Lucille McDanold [sic] b.NH Apr.1882 ae.18 Servant.

George D.[9] had a book & stationery story in Manchester.

He m.26 Apr.1888 EFFIE ESTELLE EATON b.Hyde Park VT 2 May 1868; d.25 Jan.1947 d/o Joseph C.& Achsah(Gould)Eaton. Joseph C.Eaton desc.of Francis Eaton who came on the Mayflower fide corresp. Joseph C.(merchant of Hyde Part VT also wk'd Boott Mills in Lowell MA) m.23 Fb 1866 Calvary Ch.E.Berkshire VT(ae.23)Achra(Achsah)A.Gould(12 Jan. 1845-24 Apr.1925) Ch.: Mary Gould (1867-87); Effie Estelle (b.1868); Blanche A. (1872-89). Effie m.(2)Capt.Irving S.Bryant. Geo.Dana[9]Fitts d.Manch.(res.35y)25 Aug.1922 62-5-23. Bur.Pine Grove Cem.Manchester NH.

CHILDREN OF GEORGE DANA[9] & EFFIE ESTELLE (EATON) FITTS: b.Manchester NH.

i.INFANT[10] d.27 Fb 1892 Stillborn(NH V.R.);d.27 Jan.1892 (Manch.City Rec.v.9,p.23 sent by corresp.);d.5-9-1892(Grave sent by ano.corresp.)[Prob.same ch.as"Thomas"listed"1896".]

?ii.THOMAS[10] d.infancy 1896. [Corresp.who sent this ch.does not name 1892 b.& says only 3ch. There was prob.only 1ch.who d.(i.e.the one stillborn 1892) Was it named"Thomas"?]

715-ii.DANA WHEAT[10] b.19 Apr.1898 "2d ch" (V.R.) rep'd by A.F.Wheat M.D.

iii.LLOYD EATON[10]b.23 Nov.1900 "3d ch."(NH V.R.);d.11 Jan.1968;m.19 Nov.1934 HELEN ELIZABETH FLYNN (Farmington Tn Rec.v.8/33) b.27 Je 1903 d/o Frank A.Flynn. Lloyd[10] liv.Hartf'd CT;Engineer in CT Highway Dept.;Grad.Dartmouth 1923. Ch.: Thomas[11] b.10 Jan.1938;d.12 Jan.1938.

FREDERICK CLARENCE [9] FITTS. Family No. 530.

FREDERICK CLARENCE[9]-530 FITTS (Chas.Fred.[8]-391;Frederic[7]-216;Moses[6]-88;Lt.Abr[m5]-42;Dan'l[4]-18;Richard[3]-9;Abra[m2]-4;Robert[1]-1) b.Dixon IL 1870.

To DeSmithe SD fall of 1912 but killing frost there 5 Jly 1913 & he ret'd to Dixon. Son Chas.[10]b.in town of Dixon but in Mar.1914 Fred mov.out to home farm & rented it fr his mo.til 1918. Then mov.back into town. In 1933 he bought home place & mov.back there w/wife Lizzie & son Charles[10]. Fred[9] was killed on the home farm - an accident - 1937.

He m.LIZZIE GILBERT SINDELL. Her mo.d.when she was 3wks old & she was raised by an Aunt. Her fa's name was John Gilbert and"they came over from Germany".(Corresp.)

CHILDREN OF FREDERICK CLARENCE[9] & LIZZIE (GILBERT) FITTS:

i.CLARENCE FREDERICK[10] b.1901;d.1930 ae.29 (cancer); m.FREYA BLACK. Ch.: Faye Iola[11] b.1926; m.Clarence Smith. [Ch.: Michael[12] b.1949; Douglas[12] b.1951].

ii.ETHEL MAE[10]b.1903;m.THEODORE SCHULTE. Ch.:Darlene Eva[11]b.1924,m.(1)Clarence Morris Miller s/o Owen & Lulu (Sanford) Miller [Ch.: Nancy Mae[12] b.& d.1946],m.(2) Ray Miller;Fern Ruth[11](1926-1965)m.Earl Miller s/o Abr[m]& Ada(Heckman)Miller & bro.of Ray. No ch.

716-iii.ERMA JOSEPHINE[10] b.Aug.1907;m.RUSSELL W.ROBERTS.

iv.DELTA IRENE[10]b.1910;d.1 Fb 1978;bur.Pecatonica IL;m.(1)BENJ.HUCKER [Ch.: Chloe Ellen[11]b.& d.1941];m.(2)CLYDE WELLS. Ch.:Bonnie Kay[11]b.1943,m.Harold Hayes[Ch.:Jodi Kay[12]b.1963;Jerri Ann[12]b.1964;Juli Sue[12]b.1966;Jani Gay[12]b.1969];Sandra Irene[11]b.1947, m.Ernest Hayes Jr. [Ch.: David Wells[12] b.1970]

717-v.CHARLES LaVERN[10] b.Dixon IL 12 Dec.1913.

DEE CHARLES [9] FITTS. Family No. 531.

DEE CHARLES[9]-531 FITTS (Chas.Fred.[8]-391;Frederic[7]-216;Moses[6]-88;Lt.Abr[m5]-42;Dan'l[4]-18;Richard[3]-9;Abr[m2]-4;Robert[1]-1) b.IL 1876. He m.CARRIE BRIDGES. He d.1964.

CHILDREN OF DEE CHARLES[9] & CARRIE (BRIDGES) FITTS:

i.BERNICE ALBERTA[10] b.1904;m.ROY ANDERSON. No ch.

ii.ROY DEE[10]b.1911;m.LUCILLE M.JENSEN. Ch.: Barbara[11]b.1935, m.Roger Russell [Ch.: Jeffrey[12]b.1955; Jill[12]b.1958; Pamela[12]b.1960]; Beverly[11]b.1937,m.Lloyd Gehm [Ch.: Diana Kay[12]b.1962; Susan Dee[12] b.1966; Robert Fred[12] b.1969; Lori J. B.[12] b.1971].

WILLIE AMOS [9] FITTS. Family No. 532.

WILLIE AMOS[9]-532 FITTS (W[m]Garland[8]-392;Joshua[7]-219;Reuben[6]-89;Lt.Abr[m5]-42;Dan'l[4]-18;Rich[d3]-9;Abr[m2]-4;Rob[t1]-1) b.Candia NH 22 May 1861(JHF);b.22 May 1862(NH V.R.).

1900 Census Sndex Hampstead NH 13-180-14-3: William A.Fitts b.NH May 1862 ae.38; Mary E. wife b.NH Mar.1862 ae.38; Clara E. dau. b.NH Aug.1895 ae.4.

1910 Census Hampstead NH: Willis A. 47 Edgsetter[or Edgcutter?]Shoe factory; Mary E. 48 wife; Clara E. 13 dau. all b.NH.

Educated in common & HS Candia. Adm.Hampstead Ch.by letter fr Candia 3 Mar.1887.

He m.22 Fb 1889(fam.source);m.21 Fb 1889(Hmpstd.Hist.which has errors) MARY ETTA TABOR b.Hampstd 14 Mar.1862;d.4 Jan.1950 d/o John W.& Mary A.(Little)Tabor. Mary E. educated pub.& HS Hampstd & Atkinson Acad. Taught 8y in Hampstd/Atkinson/Sandown. She was adm.to Hampstd Ch.3 Sep.1876. Willie A.[9] d.4 Dec.1954.

CHILDREN OF WILLIE AMOS[9] & MARY ETTA (TABOR) FITTS: b.Hampstead NH.

i.RAY EVERETT[10]b.23 Jan.1890;d.3 Ap 1895 5-2-11 membranous croup (V.R.) Bur.Hpstd.

ii.LEE MAHLON[10]b.24 Jly 1891;d.7 Sp 1894 peritonitis. Bur.Hmpstd. fa..shoemaker.

iii.MABEL GERTRUDE[10]b.8 Dec.1892;d.3 Ap 1895 2-3-20 membranous croup. Bur.Hpstd.

iv.CLARA EMMA[10]b.19 Aug.1895;d.Hartford CT(where she liv.most of life) 12 Mar.1979. Cremated/ashes to Medford MA.; m.Aug.1943 Rev.RALPH WALDO E. DeWOLFE retired Bapt.minister of Medford MA.

ROBERT BROOKS [9] FITTS. Family No. 533.

ROBERT BROOKS[9]-533 FITTS (John Milton[8]-393;John Lane[7]-223;Abr[m6]-91 Jr.;Lt.Abr[m5]-42;Daniel[4]-18;Richard[3]-9;Abr[m2]-4;Robert[1]-1) b.Methuen MA 29 Apr.1889 (fide d.rec.).

Shoecutter 1909;clerk 1910;office work 1918,1921.

He m.Pittsfield NH 29 Apr.1909 AGNES BROWN DUSTIN b.Pittsfd (23 in'09) d/o John Edwin (tailor b.Antrim) & Clara Jane(Brown)(b.Loudon NH)Dustin.

Robert B.[9]d.Pittsfd(res.c.11y,prev.res.Northwood) 8 Aug.1921 32-3-10. Bur.Floral Park, Pittsfd NH. Merr.Co.Prob.#32480 Robert B.Fitts intest. Isaac E.Harriman app'd ad'r.. Invent...Carpenter's tools. Herbert W.Dustin & John E.Dustin of Pittsfd went bond.

CHILDREN OF ROBERT BROOKS[9] & AGNES BROWN (DUSTIN) FITTS: b.Pittsfield NH.

i.EVERETT D.[10]b.27 Apr.1910;d.Exe.Hosp.23 Dec.1968 ae.58;m.Northwd NH by Rev.L.B. Gray 30 Aug.1930 OLA I.DAVIS b.Peabody MA (22 in 1930, stitcher)d/o Alsefron C.& Lydia A.(Parsons)Davis of Northwood. Everett[10]ran auto body shop on Epping Rd.,Exeter NH. Ch.: Sylvia[11] m.____ Enos of Amherst; Robert[11] of Reeds Ferry NH.

ii.MARIAN THERESA[10] b.27 Jly 1918;d.10 Fb 1926 7-6-13. Bur.Floral Park.

iii.BARBARA H.[10] b.15 May 1920;m.____ ANDERSON. Liv.NYC in 1968.

CHARLES BRAINERD [9] FITTS. Family No. 534.

CHARLES BRAINERD[9]-534 FITTS (Abram[8]-394;John Lane[7]-223;Abr[m6]-91 Jr.; Lt.Abr[m5]-42;Daniel[4]-18;Richard[3]-9;Abr[m2]-4;Robert[1]-1) b.Newport RI 21 May 1885.

Liv.Everett MA till 1916. Successful businessman in Springfield MA 1916-1957.

He m.Everett MA 7 Apr.1909 FLORENCE GREENWOOD b.Everett 26 Jly 1885; d.Sprfd MA 24 Jan.1965 d/o Fred Parker & Mary Lizzie(Balcom)Greenwood. Fred P.Greenwood b. Alstead NH 29 May 1855;d.Everett MA 26 May 1934 s/o Chas.& Adelaide. Fred P.Greenwood was memb.MA legislature & real est.agent in Everett & Chelsea MA. He m.28 Dec. 1881 Mary Lizzie Balcom b.Concord MA 16 Dec.1859;d.2 Nov.1911 d/o Thos.& Mary Balcom. Fred & Mary had 4ch.incl.Florence. Fred & Mary bur.Woodlawn Cem.,Everett MA.

Charles B.[9]Fitts d.Springfield MA 31 Oct.1957. He & Florence bur.Hillcrest Cem., Sixteen Acres,Sprfd MA.

CHILDREN OF CHARLES BRAINERD[9] & FLORENCE (GREENWOOD) FITTS: b.Everett.

718-i.GENEVIEVE GREENWOOD[10] b.31 Jan.1911;m.JOHN SEARLE LIGHT.

719-ii.MARJORIE ELEANOR[10] b.8 Mar.1916;m.FAYROE CHAPPELL.

HENRY KING [9] FITTS. Family No. 535.

HENRY KING[9]-535 FITTS (Frank Eugene[8]-396;Isaac Newton[7]-224;Abr[m6]-91 Jr.;Lt.Abr[m5]-42;Dan'l[4]-18;Rich[d3]-9;Abr[m2]-4;Rob[t1]-1) b.Somerville MA 19 Nov.1878.

Educated in Somerville MA & grad.N.E.Conservatory of Music. Organist/Choirmaster St. Peter's(Salem);St.Stephen's(Lynn);St.Stephen's & St.John's(Boston);St.Luke's Cathed'l(Portld ME). Succeeded his fa.in Frank E.Fitts Mfg.& Supply Co. A successful businessman. The fam.attend.Episcopal Church. Settled in Winchester MA 1917.

Played organ in bro.Fred's Church & fam.sometimes attend.there. HKF &"Uncle Fred

had developed a certain plainsong rite which kept the singers busy all the time."[Fred[9]'s Church St.John's Epis.at Roxbury Crossing]

Middle name King in honor of Lt.Col.C.F.King."Fifth Reg't Grand March"(c.1876 O.Ditson)written by Frank E.Fitts was dedicated to Lt.Col.King.

Henry K.[9]m.(1)Portld ME 20 Oct.1904 ALICE ARMSTRONG b.17 Je 1880;d.Newton MA 9 Sp 1909 d/o Simon E.Armstrong. She was teacher in ME School for Deaf.

He m.(2)Portld ME 29 Jan.1912 CAROLINE MARIA STEVENS b.Portld 2 Sp 1880;d.Lex'n MA 14 Apr.1974 d/o John Calvin (b.Boston 8 Oct.1855;m.25 Dec.1877; d.Ptld 25 Jan.1940; founder Stevens Architects Prtld ME)& Martha Louise(Waldron)(1 Mar.1852-20 Dec.1939) Stevens. [Photo of J.C.Stevens' family in "Country Journal" Je 1981]

Henry K.[9]d.pneumonia Winch.MA 8 Dec.1923 45y19d(res.36 Dix St.).

CHILDREN OF HENRY KING[9] & CAROLINE MARIA (STEVENS) FITTS:

720-i.ALICE CAROLINE[10] b.Boston MA 20 Dec.1912;m.CLIFTON P.GRANT.

721-ii.HENRY KING[10] JR. b.Boston MA 21 Dec.1914.

722-iii.DAVID WALDRON[10] b.25 Jly 1916.

iv.DOROTHY LOUISE[10]b.Ptld ME 1 Jl 1919;m.Winchest'r MA 7 Sp 1946 DASCOMB RAMSEY FORBUSH b.NYC 18 Fb 1920 s/o Rev.Dascomb E.(Cong.clergyman)& Anne (Ramsey) Forbush of Appleton WI. Ch.:Dascomb David[11]b.6 Jly 1949;Maude Ellen[11][Nell] b.25 Mar. 1951,d.24 Jl 1973;Daniel Henry[11]b.1 Fb 1953. Dorothy[10]grad.Smith Coll.& rec'd Master's degree fr Harvard. Dascomb a Prof.of Economics Clarkson Coll.Potsdam NY.

HARRY WILFRED [9] FITTS. Family No. 536.

HARRY WILFRED[9]-536 FITTS (Nathan Corydon[8]-397;Jesse Rem'n[7]-225;Abr[m6]-91 Jr.; Lt. Abr[m5]-42;Daniel[4]-18;Richard[3]-9;Abr[m2]-4;Robert[1]-1) b.Lowell MA 8 Sp 1876.

Manch.NH H.S.;Phillips Ex.Acad.;Harvard 1y;transferred to Dartmouth fr which grad.'03. Dart.grad.sch.(Thayer Sch.of Civil Engineers)1y. Structural Engineer. First w/Amer.Bridge Co.(NYC). With NY New Haven & Hartfd RR, then w/N.Engl.Structural Co.(mfrs of fabricated struct'l steel for bldgs./bridges (V.P./Sales Mgr./Dir.).

Dir.Newton Co-op.Bk;Dir.Nonantum Co-op.Bk;Dir.Bd of Mgt of Master Bldg.Assn.Boston. Sec.Boston Bldg.Congress 1925-27. Memb.of Corp.of Franklin Sq.Ho.Boston. Alderman-at-large Newton City Gov't(Finance & Publ.Bldg.Coms.);Boston Chamber of Commerce;Engineers Club;Newton Eight O'clock Club(Literary).

He m.Manchester NH 12 Oct.1903 MABELLE ELVIRA PORTER b.Manch.30 Aug.1877;d. Plym'th MA 20 Nov.1972 d/o Geo.Howard(fireman b.New Sharon ME)& Julia Elvira(Rowe) Porter.[Julia b.Sutton]. Name Mabelle twice in her own hdwriting & once typed (J.Arndt). Later she began to spell name Mabel. She & Harry bur.Fitts/Porter lot Goffstown NH.

Harry W.[9] d.Nashua NH (visiting there) 20 Je 1940 63-9-12 (usual res.Newton MA) Bur. Westlawn Cem.Goffstown NH. [m.1903 by Rev.Thos.Chalmers]

CHILDREN OF HARRY WILFRED[9] & MABELLE ELVIRA (PORTER) FITTS:

723-i.HOWARD PORTER[10] b.Allston 27 Aug.1906.

724-ii.MARGARET[10] b.Allston 30 Apr.1909;m.STEPHEN C.CURRIER.

725-iii.ELIZABETH[10]b.Newton MA 27 May 1912;m.LAUREN ACKERMAN M.D.

RALPH CORYDON [9] FITTS. Family No. 537.

RALPH CORYDON[9]-537 FITTS (Nathan Corydon[8]-397;Jesse Remmington[7]-225; Abr[m6]-91 Jr.;Lt.Abr[m5]-42;Dan'l[4]-18;Rich[d3]-9;Abr[m2]-4;Robert[1]-1) b.Manch.NH 25 Nov.1881(NH VR)

Dartmouth B.A.1906. Teacher 1909. In business most of life in Manchester NH. During WWII commissioned in VT Nat'l Guard & taught math.in Norwich U.,Northfield VT to military cadets.

He m.Manch.30 Je 1909 by Rev.B.W.Lockhart RUBY LUCILLE CHENEY b.W.Leb'n NH 2 Mar.1885;d.14 Mar.1974[ashes spread Lake Willoughby VT] d/o Reuben Howard(b.Arcola MN 14 Fb 1856; d.4 Sp 1931;bur.cem.No.end Lake Willoughby; m.1 Sp 1876 Barton VT) & Nellie Adelaide(Burroughs)(b.Glover VT 3 Nov.1855;d.14 May 1909)Cheney.

Ralph C.[9]d.1 Mar.1963. Bur.Cong'l Ch.Cem.,Candia NH.

CHILDREN OF RALPH CORYDON[9] & RUBY LUCILLE (CHENEY) FITTS:

726-i.NATHAN CHENEY[10] b.Springfield MA 14 Nov.1917.

ii.MARY[10]b.Manch.3 Dec.1923;d.Manch.12 Jan.1924 1m9d(premature)[fa.: Ralph Publicity man,McElwain Co.]. Bur.Pine Grove Cem.,Manchester NH.

DUDLEY SWAIN [9] FITTS. Family No. 538.

DUDLEY SWAIN[9]-538 FITTS (Chas.Norton[8]-399;Chas.[7]-233;Capt.Benj.[6]-93;Lt.Nathan[5]-43; Dan'l[4]-18;Richard[3]-9;Abr[m2]-4;Robert[1]-1) b.Manchester NH 4 Nov.1851.

Hostler 1877; watchman 1904. ...a "very short stout man with huge blue eyes."

He m.EMMA ELDRETH BEERS b.Croydon NH 20 Sp 1850;d.Naugatuck CT 26 Mar.1944

d/o Nath'l E.(b.1821;d.Naug.19 Apr.1903)& Sarah S.(Carroll)(b.31 Jly 1825; d.Naug.19 Aug. 1900)Beers. Nath'l Beers serv.Civil War 26 Ag 1861-6 Sp 1862(5th Co.NH Vols.)& again 23 Mar.1864-15 Jly 1865. Prisoner Stony Creek VA c.30 Je 1864 & sent to Charleston Tower Prison(5wks)then to Bull Pen,Florence SC til Dec.1864 when he was paroled. Emma m.(2) 30 Je 1912 Orland Johnson(b.31 Aug.1849;d.Naugatuck CT 15 Aug.1935).

Dudley S.[9]d.chronic nephritis/oedema lungs 19 Dec.1904. He & Emma bur.Naugatuck.

CHILDREN OF DUDLEY SWAIN[9] & EMMA ELDRETH (BEERS) FITTS:

727-i.JENNIE ETTA[10]b.Lebanon NH 19 Sp 1875(V.R.);m.GEORGE FREDERICK STEARNS.

728-ii.CLARENCE DUDLEY[10] b.Lebanon NH 29 Mar.1877 (V.R.)

729-iii.FLORENCE EMMA[10] b.Lebanon NH 18 Oct.1880;m.WILLIAM AUGUSTUS BALDWIN.

730-iv.WALTER HENRY[10] b.Naugatuck CT 6 Apr.1889.

GEORGE LUCIEN [9] FITTS. Family No. 539.

GEORGE LUCIEN[9]-539 FITTS (Chas.Norton[8]-399;Chas.[7]-233;Capt.Benj.[6]-93;Lt.Nathan[5]-43 ;Daniel[4]-18;Richard[3]-9;Abr[m2]-4;Rob[t1]-1)b.Chester NH 24 Je 1867.

1910 Census(Chester NH):George L.Fitz 42 b.NH(both par.b.NH);Hattie E.wife 45 b.MA (fa.b.MA;mo.b.NH);Howard B.son 20 b.NH;Mildred M.dau.18 b.NH;Henry W.son 6 b.NH.

Farmer 1889,1935;Motorman & farmer 1903.

He m.Nashua NH by Rev.O.J.White(Bapt.)12 Je 1889 HARRIETT E.BROWN b.Bridgewtr MA(d.rec.);b.Nashua NH(mar.rec.)6 Je 1864;d.Chester 27 Fb 1935 70-8-21(res.47y)d/o John E.(b.VT,iron heater)& Sarah(Dane)(b.Brockton MA/or Nashua)Brown.

George L.[9]d.Chester 28 Dec.1935 68-6-4. He & Hattie bur.Village Cem.,Chester NH. Rock.Co.Prob.:Geo.L.Fitts intest. heirs:Howard B.of Manch.;H.Wallace Fitts & Mildred M. Hunt of Chester(sons & dau.). Geo.L.liv.Haverhill Rd.,Chester.

CHILDREN OF GEORGE LUCIEN[9] & HARRIETT E. (BROWN) FITTS: b.Chester NH.

i.HOWARD BROWN[10]b.22 Mar.1890;m.Manch.NH by Rev.Geo.B.Thomas(Meth.)24 Mar.1915 BERNICE FANNIE GRAY b.Manch.(23 in 1915)d/o Geo.R.(b.Scotld mill operative)& Charlotte(McCarten)(b.Scotld)Gray of Manchester NH.

ii.MILDRED MAY[10]b.24 Jly 1891;d.4 Mar.1969 77y;m.AUSTIN HUNT. Ch.: Howard C.[11] of Hollis NH who has at least 3 ch. Mildred[10]grad.Pinkerton Acad.1910 & taught Chester 1911-12(Towle Sch.). Cong'l Ch.Collector many yrs. Trustee Trust Funds Chester 20y+

iii.HENRY WALLACE[10]b.1 Jly 1903;d.21 Nov.1968(of Derry Rd.Chester); m.(1)Boston 20 Ap 1926 RUTH TENNEY LANE (b.Chester). Div.1 Aug.1932. He m.(2)Methuen MA 24 Oct. 1936 by Rev.John Ward Moore RUTH HARLOW b.Montreal Can.stenographer d/o John E. & Minnie(Hamm)Harlow of Chester. Ch.:Malcolm Russell[11]b.Chester 27 May 1926;d.27 Ap 1929 2y11m(V.R.)hit by auto;Bur.Vill.Cem.Chest.[Rock.Prob.:d.21 Ap 1929]. Wallace[10]always used his middle name. He was a salesman;later Dept.Mgr.J.B.Varick Co.;later salesman for Emery Waterhouse Co.of Manch. Memb.St.Mark Lodge F.& A.M. & of Brown U. Alum.Club. Ch.(by 2d wife Ruth Eleanor Harlow): Susan Ann[11]b.E.Derry NH 22 Jly 1939, m.____ Falcone of Harwinton CT; Priscilla May[11] b.E.Derry 1 Oct.1943,m._____ Belanger of Concord NH.

WILLIAM ELMER [9] FITTS. Family No. 540.

WILLIAM ELMER[9]-540 FITTS (Geo.Calvin[8]-400;Chas.[7]-233;Capt.Benj.[6]-93;Lt.Nathan[5]-43; Daniel[4]-18;Richard[3]-9;Abr[m2]-4;Robert[1]-1) b.16 Sep.1861.

He worked as a"laster"in several shoe companies in Haverhill MA area.

He m.(shoelaster of Hampstead b.Chester)Exeter NH 7 Sp 1895(V.R.)[int.filed 6 Sp 1895] by Rev.A.E.Woodsum ANNIE PERHAM CLARK b.Ex.7 Je 1871;d.Haverh.MA 22 Fb 1955 d/o Joseph F.& Mary A.(Doe)Clark. [Corresp.says Wm Elmer[9]b.W.Hampstead NH.]

Wm E.[9]d.Haverhill MA 26 Nov.1944.

CHILDREN OF WILLIAM ELMER[9] & ANNIE PERHAM (CLARK) FITTS: b.Haverhill MA.

i.MARY LOUISE[10]b.10 Nov.1896. Unm. Called Louise. Housekeeper/companion for aunt.

ii.GLADYS CLARK[10]b.7 Jl 1902;d.Haverh.7 Jl 1958;m.Plaistow NH 9 Oct.1927 HORACE ELWIN SPENCER(b.Bloomf'd VT 9 Je 1898;d.York ME 12 Oct.1965). Gladys grad.Secretarial Sch. & Treas.of MA NoEastern Trans.Co.1922-58.

731-iii.LELAND CHESTER[10] b.22 Sp 1904.

732-iv.KERMIT ROGERS[10] b.19 Mar.1909.

GEORGE ARTHUR [9] FITTS. Family No. 541.

GEORGE ARTHUR[9]-541 FITTS (Geo.Calvin[8]-400;Chas.[7]-233;Capt.Benj.[6]-93;Lt.Nathan[5]-43 ;Daniel[4]-18;Richard[3]-9;Abr[2]-4;Robert[1]-1) b.7 Sp 1865(Bible);b.7 Sp 1866(Hist.Hampstd.)

He was a shoemaker.. stitcher in shoe factory Haverhill MA. He d.25 Sp 1951.

He m.Hampst'd NH 27 Je 1894 by Rev.R.P.Gardner MARY ELLA SANBORN b.Sandown 11 Fb 1873;d.Haverh.MA 27 Dec.1955 d/o Benning & Flora E.(Meader)Sanborn.

CHILDREN OF GEORGE ARTHUR[9] & MARY ELLA (SANBORN) FITTS: b.Haverhill MA.
i.EUNICE MAE[10]b.22 Jan.1896;d.Haverh.26 Dec.1952;bookkeep'r Wade's Print.Off.Haverh.; m.Haverh.16 Je 1923 IRVING S.LITTLEFIELD b.Haverh.30 Oct.1890;d.Haverh.1 Ap 1942 s/o Arthur & Eliza J.(Simms)Littlefield. Ch.(b.Haverh.): Son[11]b.20 Jly 1924;d.21 Jly 1924; Richard Irving[11]b.14 Je 1925,m.Lawrence MA 11 Sp 1949 Constance Murphy(b.Lawr.27 Ag 1924 d/o John & Mary(Moylan)Murphy)[Ch.:Robert Allen[12]b.28 Je 1956(Adopted)]; Marjorie Dorothy[11]b.15 Mar.1932.
ii.GEORGE BENNING[10]b.27 Ag 1899;d.15 Ag 1900 11m9d. Bur.Sandown NH.[V.R.504/516]
iii.FLORA MARIE[10]b.14 Sp 1900;m.25 Je 1927 WESLEY WINTHROP LITTLEFIELD b.17 Oct.1899;d.Haverh.13 Fb 1974 s/o Arthur & Eliza J.(Simms)Littlefield. No ch. Flora wk'd 46y for Mitchell's Dept.Store,Haverhill MA. Began as sales girl & was buyer at retirem't.
733-iv.GERTRUDE SANBORN[10]b.29 Mar.1902;m.CARLTON HOWARD LITTLEFIELD.

ANNIE BELLE [9] (FITTS) SANBORN. Family No. 542.

ANNIE BELLE[9]-542 (FITTS)SANBORN (Geo.Calvin[8]-400;Chas.[7]-233;Capt.Benj.[6]-93;Lt.Nathan[5]-43;Dan'l[4]-18;Richard[3]-9;Abr[2]-4;Robert[1]-1) b.W.Hampstead NH 28 Fb 1870.

Teacher bef.mar. Aft.husb.confined to wheelchair(arthritis) she opened their ho.(Lakeside Farm)ea.summer to paying guests. Their land stretched to Island Pond(Hampstead) & they had cottages there which they rented. Annie[9] was"a cheerful,outgoing,compassionate and loving person".

She m.22 Je 1899 JOHN CALEF SANBORN b.Hampstd 29 Sp 1863;d.Hampstd 2 Jly 1938 s/o W[m]& Lois(Calef)Sanborn. Annie d.Hampstead NH 17 Dec.1958.

CHILDREN OF JOHN CALEF & ANNIE BELLE[9] (FITTS) SANBORN: b.Hampstead NH.
i.MARJORIE[10]SANBORN b.9 Ap 1900;d.Hamp'd 7 Ag 1906[Prob.scarlet fever(fam.source)]
ii.DONALD[10]SANBORN b.13 Sp 1902;d.Manch.NH 6 Ag 1914[d.when had tonsils out].

CHARLES ALBERT [9] FITTS. Family No. 543.

CHARLES ALBERT[9]-543 FITTS (Geo.Calvin[8]-400;Chas.[7]-233;Capt.Benj.[6]-93; Lt.Nathan[5]-43;Dan'l[4]-18;Rich[d3]-9;Abr[m2]-4;Rob[t1]-1) b.W.Hampst'd NH 9 Jan.1874 (Fam.source;Grave).

Clerk 1898,1902;farmer 1903,1905;carpenter 1908. A skilled finish carpenter & cabinet maker. Examples of his excellent workmanship in many fine houses of that era.

He m.Plympton MA by Rev.Rufus P.Gardner of Hampstd NH 1 Je 1898 ALICE CARY BISBEE b.Plymp.31 Mar.1876;d.Peterb.NH 4 Je 1968 d/o John Thomas & Rosina(Sherman) Bisbee. Charles A.[9]d.Peterb.NH 18 Mar.1939 65-2-9;bur.Pine Hill Cem.Peterborough NH.

CHILDREN OF CHARLES ALBERT[9] & ALICE CARY (BISBEE) FITTS:
i.CHARLES STANLEY[10]b.Hosp.Manchester NH 22 Ap 1899;d.22 Jl 1899 3m. Bur.Hamp'd.
ii.FREEDA ROSINA[10]b.Sandown NH 21 Jly 1900;Unm. Attend.Plymouth & Keene Normal Schs.summers & taught 3y. Spent many yrs.in"a very few families as a Mother's Helper".
iii.CHARLES ALBERT[10]JR. b.Sandown NH 9 Jan.1902; d.Sharon CT 18 Fb 1966;Bur.Salisbury CT. UNH B.S.Chem.Eng.1923;Columbia U. Masters;H.S.teacher Red Bank NJ,Skaneateles NY,Salisbury CT. Agent/later Executive w/N.A.McNeil Ins.Co.30y. Salisb'y Bd.Educ. 1942-57. Salis.Recreation Com'n many yrs;Trea.Scoville Mem'l Lib.Assn. Active affairs of Lakeville Meth.Ch.(trustee/treas./Supt.Sunday Sch.). He m.(1)Salis.CT 12 Sp 1930 HELEN HARDING b.Berwyn IL 12 Sp 1902;d.Salis.7 Je 1936 d/o Robert C.& Grace(Van Pelt)Harding. He m.(2)Westbrook ME 27 Jly 1940 ADELAIDE STONE GORDON b.Haverhill NH 12 Nov.1904 d/o Joseph & Eliza May(Whitcher)Gordon. No ch. [1st Lt.R.O.T.C.(UNH)]
iv.JANET CARY[10]b.Sandown NH 29 Aug.1903;d.Brevard NC 5 Aug.1982;Bur.Peterborough NH;m.NYC 20 Dec.1935 W[m]ORR SIMPKIN b.London,Eng.15 Sp 1907 s/o W[m]& Emma Lou (Johnston)Simpkin. No ch. Janet[10]Posse-Nissen Sch.Phy.Ed.(Boston);NYU;Girl Scout Field worker(W.Chester Co.NY);Child Welfare work(Children's Aid Soc.Boston;CT Child.Aid.Soc. Danbury CT;Fed'n Protestant Welfare Agencies,NYC). Vol'r Red Cross NJ WWII.
734-v.JOHN STUART[10]b.Sandown NH 23 May 1905.
vi.ESTHER ALICE[10]b.Sandown NH 31 Oct.1908. Burdett Bus.Coll.Boston;Sec'l work Western Elect.Co.NY;Ass't to Pres.Penn Metal Co.,Boston;Sec'y to Dean of Students Princeton U.;Assoc.Editor Yankee Mag.Dublin NH fr 1957 to 1975 retirement.

SARAH ANNIE [9] (FITZ) HARDING. Family No. 544.

SARAH ANNIE[9] (FITZ)-544 HARDING (Andrew Gid.[8]-402; Moses[7]-239; Moses[6]-96; Moses[5]-45; John[4]-21;Isaac[3]-10;Abr[m2]-4;Robert[1]-1) b.Auburn ME 1 Nov.1869.

She m.Durham ME 6 Je 1890 FRANK AUGUSTUS HARDING d.Malden MA 18 Aug.1909 s/o Chas.W.& Maria Albina(Adams)Harding. Sarah[9]d.Tewksbury MA Nov.1931.

CHILDREN OF FRANK AUGUSTUS & SARAH ANNIE[9] (FITZ) HARDING:
i.CHARLES FRANCIS[10]HARDING b.Durham ME 27 Ag 1891;d.Seattle WA 12 Mar.1952;m.

Waukegan IL 8 Nov.1921 MATILDA D.TYRA who d.1970. 2 ch.

ii.AGNES ELLEN[10]HARDING b.Boylston MA 2 Fb 1895; Liv.Auburn ME; m.28 Ap 1917 HAROLD DAVID ANDREWS (who d.Aub.11 Dec.1965) s/o Geo.Burton & Helen (Andrews) Andrews. 7 ch. Agnes Ellen[10]d.Norwy ME 23 Nov.1986 surv.by 6ch.,18grch.,23grgrch.+

iii.EDITH FRANCES[10]HARDING b.Malden MA 11 Jan.1900;Liv.Uxbridge; m.Auburn 2 Sp 1939 JAMES McTEER (who d.14 May 1969). No ch.

MATILDA BACON [9] (FITZ) SPOFFORD. Family No. 545.

MATILDA BACON[9]-545 (FITZ) SPOFFORD (Andrew Gid.[8]-402;Moses[7]-239;Moses[6]-96;Moses[5]-45;John[4]-21;Isaac[3]-10;Abra[m2]-4;Robert[1]-1) b.Durham ME 12 Fb 1880.

She m.Durham 7 Sp 1904 J. TENNEY SPOFFORD (d.Malden MA 27 Fb 1965 s/o Edwin Francis & Susanna(Kennison)Spofford). Liv.Malden where Matilda[9] d.24 Sp 1971. [Susanna d/o Joshua Kennison fr Newmarket NH.]

CHILDREN OF J. TENNEY & MATILDA BACON[9] (FITZ) SPOFFORD:

i.BARBARA[10]SPOFFORD b.14 Sp 1905. Unm. Liv.Malden & later Winston-Salem NC.

ii.RICHARD TENNEY[10]SPOFFORD b.9 Oct.1907;m.Northbridge MA 17 Aug.1933 EVELYN LOUISE PETROSKI of Rockld ME d/o Boleslaw & Jennie Louise(Dyer)Petroski. 3 ch. Liv. N.Scituate MA.

iii.RUTH EMERSON[10]SPOFFORD b.16 Jly 1912;d.20 Fb 1918. Drowned.

iv.EDWIN FRANCIS[10]SPOFFORD b.9 Mar.1918;m.(1)Tawson MD 26 Apr.1941 JEANETTE JOYCE who d.Winst.-Salem 4 Dec.1975 d/o Chas.& Sara(Knapp)Joyce; m.(2) Mrs. HAZEL (COLLINS)EVANS. Liv.Winston-Salem NC. No ch.either mar.

JOHN WHITTIER [9] FITZ. Family No. 546.

JOHN WHITTIER[9]-546 FITZ(Andrew Gid.[8]-402;Moses[7]-239;Moses[6]-96;Moses[5]-45;John[4]-21;Isaac[3]-10;Abra[m2]-4;Robert[1]-1) b.Durham ME 12 Sep.1884.

He m.Auburn ME 12 Je 1906 GERALDINE H.SKILLINGS who d.Lewiston ME 3 Jly 1964 d/o Willis & Lucy(Davis)Skillings.

John W.[9] liv.Lewiston ME. He d.Scarboro ME 6 Apr.1969.

CHILDREN OF JOHN WHITTIER[9] & GERALDINE H.(SKILLINGS) FITZ: b.Lewiston ME.

735-i.BEATRICE ARLENE[10] b.12 Dec.1907;m.CHARLES H. ZIMMERMAN.

736-ii.RUSSELL ANDREW[10] b.13 Aug.1909.

iii.DONALD WILLIS[10] (twin) b.13 Oct.1911;d.N.Hollywd CA 7 Oct.1966;m.(CA) PATRICIA HOPKING. No ch.

iv.DOROTHY SUSAN[10] (twin) b.13 Oct.1911;m.26 Nov.1942 JOHN EMMETT KEARNEY (b.Biddeford ME 31 Jan.1912) Liv.Biddefd & Saco. Ch.:Geraldine Ann[11]b.Lewiston 21 Mar. 1945,d.Jly 1982 Westbk ME,m.Bidd.8 Aug.1970 David Stuart Lowell[Liv.Westbrook ME 2 ch.]; Eileen[11]b.Portld ME 19 Dec.1948. Unm. Liv.CA.

HAROLD ANDREW [9] FITZ. Family No. 547.

HAROLD ANDREW[9]-547 FITZ (Amos Gid.[8]-405;Andrew Gid.[7]-241; Moses[6]-96; Moses[5]-45; John[4]-21;Isaac[3]-10;Abra[m2]-4;Robert[1]-1) b.Corinth ME 11 Jan.1887.

Mail carrier. Liv.Corinth ME, Somerville MA, & Kenduskeag ME.

He m.Sanbornville NH 28 Je 1911 by Rev.Alvah E.Draper INEZ E.CAMPBELL b.Milton Mills NH 10 Dec.1895 d/o Ernest Chapin & May Eva(Perkins)Campbell & grd/o Edwin & Phoebe Ann(Chapin)Campbell. (1911 V.R.gives occupation of Harold[9] as locomotive fireman & that of Ernest Campbell as R.R.brakeman(b.Barnard VT). May Perkins b.Acton ME.)

Harold A.[9]Fitz d.Portland ME 19 Jan.1973.

CHILDREN OF HAROLD ANDREW[9] & INEZ EDNA (CAMPBELL) FITZ:

i.ARLAND ANDREW[10]b.Somerville MA 10 Oct.1912;m.New Sharon ME 10 Nov.1938 CLARA LOUISE THOMPSON.

737-ii.GLENDON CHAPIN[10] b.Corinth ME 4 May 1914.

IRVING SPENCER [9] FITZ. Family No. 548.

IRVING SPENCER[9]-548 FITZ (Josiah[8]-407;Josiah[7]-245; Josiah[6]-99; Andrew[5]-47; John[4]-21; Isaac[3]-10;Abr[m2]-4;Robert[1]-1) b.Lynn MA 20 Jly 1894.

He m.MURIEL MALONE who was b.Everett MA.

He was liv.,retired of No.Falmouth MA on 1947 mar.rec.of son Robert G.[10]

CHILDREN OF IRVING SPENCER[9] & MURIEL (MALONE) FITZ:

i.JEANNE[10] m.ERNEST MANLEY. Ch.:Robert[11]b.30 Sp 1945. Miss Farmer's Sch.Boston. 4y Navy(Submarines). Exec.Chef at Sheraton Burlington VT.;Thomas[11]b.12 Sp 194?. 2y NH Tech.Inst.Concord(Assoc.Degree Data Proc.). US Navy.; Jonathan[11]b.11 Jly 1950. (Keene State)[Past State Master Councilor Demolay 1969-70]; Martin Irving[11]b.10 Je 1953 (Plym. State); Wendy Jeanne[11] b.7 Dec.1954. Ernest w/NH Ins.(Manch.NH)30y [Accountant but later in maintenance due to partial sight loss.]Jeanne bookkeeper S.U.#40 Milford NH.

ii.IRVING DEXTER[10]b.Milton MA c.1925[of Milford NH ae.22,proprietor Milford Taxi Co. 1947];m.IOLA OLENE TULL b.Wardell MO c.1927. Their 2d ch.Michael Gordon[11]b.Nashua NH 8 Jly 1947(NH V.R. & 1 other was liv.1947)

iii.ROBERT GORDON[10]b.E.Milton MA c.1926;m.(ae.21,student)Milford NH by Rev.Earl A. Mack(Bapt.)15 Nov.1947 ELEANOR LOUISE REYNOLDS (ae.18 clerical wrkr b.Peterbor. NH)d/o Geo.(b.Quincy MA)& Dorothy(Richards)(b.Lyndeboro NH)Reynolds. Robert G.[10]was Airman 1/C U.S.Air Force when their ch.b.& d.13 Dec.1954 St.Albans VT(V.R.).

iv.SON[10] Corresp.says ygest son liv.1971 unm. Name not sent.

JOSEPH H.[9] FITZ. Family No. 549.

JOSEPH H.[9]-549 FITZ (Joseph Warren[8]-408;Joseph Lamson[7]-246; Josiah[6]-99; Andrew[5]-47; John[4]-21;Isaac[3]-10;Abr[m2]-4;Rob[t1]-1) b.Salem MA 4 Jan.1888 (fide d.rec.).

He m.VELMA A.____. Joseph H.Fitz d.Somerville MA 7 Oct.1918(res.7 Avon St.)wife Velma A.;ae.30-9-3. Informant Mrs.James Fitz.

In Obit.(1982)of son Carl are named[besides Carl's wife & ch.]...bro.Orill of Ipswich...sis. Mrs.Erma Sullivan of Gloucester,Mrs.Geraldine Mills of Tewksbury,Miss Barbara Nettles of Somerville.[Were the latter two half-sisters?? Fam.sources did not name them.]

CHILDREN OF JOSEPH H.[9] & VELMA A. (_____) FITZ:

i.ORILL[10] Liv.Tilton NH. Of Ipswich MA 1982.

ii.ERMA[10] m._____ SULLIVAN. Liv.Gloucester MA.

738-iii.CARL FRANCIS[10] b.Somerville MA Nov.1914.

CHARLES NEWCOMB[9] FITZ. Family No. 550.

CHARLES NEWCOMB[9]-550 FITZ (Francis[8]-410;Albert[7]-248;William[6]-101;Mark[5]-48; Jereh[4]-22;Isaac[3]-10;Abr[m2]-4;Robert[1]-1) b.Newton Center MA 20 Mar.1871.

See Biog.in Nat'l Cyclopaedia of Amer.Biog. Chas.N.[9]grad.Bryant & Stratton Commercial Coll.Boston. Into wool bus.1904. In 1909 joined fa.in wareho.bus.& aft.fa's d.(1915)Chas. N.[9]became Pres.of Francis Fitz Co.(owners of the oldest public wareho.in Boston).

Republican. Epis.Ch. Mason. S.A.R. Exchange Club of Boston.

He m. Jackson MI 13 Oct.1906 EDITH RUTH FRISBIE b.Jackson 13 Fb 1880; d.24 Ap 1979 Orleans MA d/o Chas.Henry & Harriet(Eaton)Frisbie. Chas.N.[9] d.10 Jan.1931 Newton Center MA.

CHILDREN OF CHARLES NEWCOMB[9] & EDITH RUTH (FRISBIE) FITZ:

739-i.HARRIET JAQUETH[10] b.Newton Center MA 9 Apr.1909;m.JOHN HUTCHINSON.

740-ii.CHARLES NEWCOMB[10]JR. b.3 Oct.1911.

WALTER SCOTT[9] FITZ. Family No. 551.

WALTER SCOTT[9]-551 FITZ (Francis[8]-410;Albert[7]-248;William[6]-101;Mark[5]-48;Jeremiah[4]-22;Isaac[3]-10;Abr[m2]-4;Robert[1]-1) b.Newton Center MA 28 Je 1878.

Appears Seattle WA City Dir.1925/1930 as Salesman Ferris & Hardgrove. 1943/4 Seattle Dir.as stockman S.R.& Co. Also in 1938 & 1953 City Dir. He worked for Northern Pacific R.R. Was also an Insurance broker & a Stock/Bond broker. Grad.Newton H.S.& fr.Harvard Univ.1899. He was State of WA Tennis champ at one time & pitcher Harv.baseball team.

He m.12 Sp 1911 CHARLOTTE DeWOLFE WHITTLESEY b.Seattle WA 11 Nov.1889; d.4 May 1936 d/o Charles F.& Louisiana(DeWolfe)Whittlesey. She grad.Wallcourt Sch.& Wells Coll.(near Ithaca NY).

Walter Scott[9]Fitz d.Apr./May 1954. Last appearance Seattle Dir.1953.

CHILDREN OF WALTER SCOTT[9]& CHARLOTTE DeWOLFE (WHITTLESEY) FITZ: b.Seat.

741-i.WALTER SCOTT[10]JR. b.Seattle WA 1 Jan.1913.

ii.LOUISE DeWOLFE[10]b.10 Ap 1914;m.ARTHUR FRANCIS of Milwaukee WI. Ch.(b.Milw.): Penny[11]; Carol[11]. Fam.now liv.CA.

iii.CHARLOTTE WHITTLESEY[10]b.6 Jly 1919;d.Sp 1985 ae.66 FL. Unm.

REGINALD[9] FITZ, M.D. Family No. 552.

REGINALD[9]-552 FITZ,M.D. (Reginald Heber[8]-411;Albert[7]-248;William[6]-101;Mark[5]-48;Jereh[4]-22;Isaac[3]-10;Abr[m2]-4;Robert[1]-1) b.Boston MA 28 Fb 1885.

A.B.Harvard 1906;M.D.1909;hon.D.Sc.West.Res.U.1943; LL.D.(hon.)Hahnemann Med.Coll. 1947. MA Gen.1909-11;Johns Hopkins 1911-13;Peter Bent Brig.(Boston)1913-15;Rockefeller Inst.Hosp.(NYC)1915-17. Capt./Maj.Med.Corps U.S.Army 1917-19(Base Hosp.5,France). MA Gen.1919-20;Mayo Clinic 1920-22. Prof.Harvard Med.1922+ (also Prof.Boston U.1936-40.)

See biog.sketches in Who's Who. Memb.many scientific & service assns. Trustee Perkins Inst.for Blind;MA Sch.for Blind;Brookline Pub.Lib.; Pres.Boston Tuberculosis Assn.; Chrmn Amer.Bd.Internal Med. Editorial Bd.Arch.Int.Med. et al.. A distinguished & able physician.

He m.29 Je 1918 PHOEBE MARION WRIGHT b.Ottawa Can.7 Fb 1890;d.Prov.RI 31 Dec. 1972 d/o Dr.Henry Pultney & Marion(Grahame)Wright.

Obits.in A.M.A.Arch.of Internal Med.(Aug.1953)& in Harv.Univ.Gazette(Dec.12'53)tell of his many accomplishments in medicine. Last yrs.as Asst.Dean Harv.Med.Sch. Past Pres.of MA Med.Soc. "..reserved,modest personality..friendly manner.. kindliness and efficiency.. He never asked of his friends and associates a fraction of what he asked of himself... His vast experience in medicine.. his roots in the history of medicine.. were a foundation for the quality of his advice.."

Reginald[9]Fitz d.at his ho.Brookline MA 28 May 1953.

CHILDREN OF REGINALD[9], M.D. & PHOEBE MARION (WRIGHT) FITZ:

742-i.PHOEBE MARION[10] b.21 Nov.1919;m. WILLIAM JEFFERSON WALLACE.
743-ii.REGINALD HEBER[10] b.Boston MA 28 Oct.1920.
744-iii.ELIZABETH JEAN[10] b.24 Oct.1922;m.WILLIAM POTTER BUFFUM JR.
745-iv.WILLIAM RICHARD WRIGHT[10] b.28 Nov.1923.
746-v.EDITH[10] b.23 Dec.1926;m.AUGUSTUS LAWRENCE HEMENWAY.

OTIS DAVIDS [9] FITZ. Family No. 553.

OTIS DAVIDS[9]-553 FITZ (Robert Van Arsdale[8]-412;Henry[7]-249;Henry[6]-102;Mark[5]-48;Jere[h4]-22;Isaac[3]-10;Abr[m2]-4;Robert[1]-1) b.Peconic L.Is.NY 15 Nov.1885.

Gasoline engine specialist. Worked Pierce-Arrow,Brewster & w/pioneer aircraft engines w/Wright Martin WWI.

He m.BETHIA JANE SWEET b.22 Fb 1887;d.Jly 1928 [sis.of Susan Maria who m.Franklin Fitz Overton(p.210)]. Otis D.[9]Fitz d.22 Jan.1960.

CHILD OF OTIS DAVIDS[9] & BETHIA JANE (SWEET) FITZ:

747-i.OTIS RUTHERFURD[10] b.5 Dec.1909.

JULIA WELLS [9] (FITZ) BAIRD. Family No. 554.

JULIA WELLS[9]-554 (FITZ) BAIRD (Chas.Rufus[8]-413;Henry[7]-249;Henry[6]-102;Mark[5]-48;Jere[h4]-22;Isaac[3]-10;Abr[m2]-4;Robert[1]-1) b.15 Apr.1898.

She m.3 Sp 1921 GEORGE WHITE BAIRD b.21 Nov.1896 s/o Benjamin Lindsay & Geneva (White)Baird. Benj.Lindsay Baird s/o Andrew & Annie(Lewis)Baird. Julia[9]d.14 Jly 1985.

CHILDREN OF GEORGE WHITE & JULIA WELLS[9] (FITZ) BAIRD:

i.CHARLES FITZ[10]BAIRD b.4 Sp 1922; m.NORMA ADELE WHITE d/o Geo.Chas.& Hazel (Williams)White [no rel.to Geo.White Baird]. Ch.:Susan Fitz[11]b.8 Fb 1949;Stephen White[11] b.9 Oct.1950,m.Susan Martel;Charles Fitz[11]Jr.b.25 Je 1953,m.Jane Ryersen [Ch.: Charles Fitz[12]III.; Amanda White[12]];Nancy Williams[11]b.18 Ap 1957,m.William Harwood.
ii.ANN WHITE[10]BAIRD b.2 Jly 1926;m.ROBERT PHILLIP LEE b.12 Jan. ___ . Ch.: Peter Baird[11]; Robert Phillip[11].
iii.GEORGE WHITE[10]BAIRD JR. b.5 Fb 1929; m.ANNE WADE BERRY. Ch.: Julianne[11]; Robert Berry[11].
iv.BARBARA KING[10]BAIRD b.16 Apr.1931;m.Jly 1957 DAVID LLOYD SWIFT. Ch.: David Lloyd[11]Jr. b.3 Jan.1959; Victoria Louise[11] b.17 Sp 1960; Benjamin Baird[11] b.9 Je 1963.

ARTHUR EDWARD [9] FITZ. Family No. 555.

ARTHUR EDWARD[9]-555 FITZ (Arthur Salis.[8]-414;Rev.W[m7]-250;Jeremiah[6]-103;Jeremiah[5]-50;Jere[h4]-22;Isaac[3]-10;Abr[m2]-4;Robert[1]-1) b.1884. He d.1970 & is bur.Bristol CT.

Rep.Men RI:"closed his studies at the Rhode Island Agricultural College in 1906, in the scientific course, and has taken an advanced course in electrical work at the General Electric Works, Lynn,Mass."

He worked as an electrician in different factories.

He m.HELEN EASTERLY ANDREWS who was b.1893. Liv.Bristol CT.

CHILDREN OF ARTHUR EDWARD[9] & HELEN EASTERLY (ANDREWS) FITZ:

i.ESTERLEE ANDREWS[10]m.JOHN EYSTER. Ch.:Patricia[11];Ellen[11]. Both m.& liv.Pitts.PA.
ii.ARTHUR SALISBURY[10] m.DOROTHY GINIMBARK. Ch.:Arthur Salisbury[11];Susan[11].
iii.JANE MARY[10] m.PAUL MINOR. Jane wks tel.off.Bristol CT. Paul wks factory as well as running farm w/apple & peach orchards. Ch.:Paul[11] [grad.Coll.;wks.tel.co.],m.Victoria _____[Have son & dau.];Mark[11][grad.Coll.;makes doctors'operating tools & travels widely],m.Ann _____. [Ch.: Heather[12]].
iv.ROBERT EDWARD[10] m.CAROL _____. Ch.: Barbara Jean[11]m.____ ____; Douglas[11].

EUSTACE CAREY [9] FITZ. Family No. 556.

EUSTACE CAREY[9]-556 FITZ (Frank Eustace[8]-416;Eustace Carey[7]-251;Jeremiah[6]-103;Jer[h5]-50;Jer[h4]-22;Isaac[3]-10;Abr[m2]-4;Robert[1]-1) b.29 Jly 1887. He d.11 Nov.1934.

He m.5 Je 1912 CHARLOTTE ROGERS b.23 Nov.1889;d.28 Oct.1966 d/o W[m]Everett (b. 16 Jly 1854;d.1916;m.6 Jly 1881)& Ellen Sumner(Cate)(b.27 Oct.1856;d.1932)Rogers. Ellen was fr Franklin NH. Charlotte grad.Radcliffe 1910. Eustace C.[9] grad.Harvard 1909.

CHILDREN OF EUSTACE CAREY[9] & CHARLOTTE (ROGERS) FITZ:

i.MARGARET[10] b.27 Fb 1915;m.8 Oct.1938 LAWRENCE CHAPPELL KINGSLAND JR. b.10 Oct.1912 s/o Lawrence C.& Ethel(Chenault)Kingsland. Ch.: Margaret Charlotte[11] b.3 Jan. 1943,m.Kent Jacobsen.Div. [Ch.:Morgen Gunner[12] b.22 Nv'66]; Lawrence Chappell[11] III b.17 Ag 1944,m.12 Jly 1975 Lauren Elizabeth Swain(b.28 Sp 1955)[Ch.: Lawrence Chappell[12] IV b.11 Ag 1980;Benj.Swain[12] b.4 Oct.1984];Robert Carey[11] b.29 Mar.1947,m.8 Oct.1983 Sandra June Smith(b.24 May 1955);Richard Chenault[11] b.6 Ag 1949,m.20 Jly 1985 Alice Nicholson Lemon(b.11 Fb 1952); Holly[11] b.14 Dec.1950,m.5 Jan.1980 Stephen Hunt Taplin(b.1 Ag 1951) [Ch.: Adam Kingsland[12] b.10 Mar.1981; Emily Kingsland[12] b.3 Je 1984].

ii.ELEANOR[10] b.21 Jly 1917;m.15 Jly 1942 EDWARD GEORGE NAGLE JR. b.22 Oct.1917 s/o Ed[w]Geo.(10 Jly 1891-14 Je 1956)& Carolyn(Rogers)(3 Oct.1886-6 Dec.1953)Nagle. Ch.: Barron Rogers[11] b.19 Ap 1946,m.(1)5 Fb 1966 Ellen Bergner(b.27 Jan.1948)[Ch.:Barron Torrey[12] b.7 Oct.1966;Joshua David[12] b.21 May 1970],Div.,m.(2)28 Nov.1975 Ursula Catherine Holden(b.27 Ag 1951) [Ch.: Sabrinia Catherine[12] b.7 Oct.1976],Div.,m.(3)6 Oct.1979 Elizabeth Ann Behrens(b.17 May 1951); Elizabeth[11] b.6 Jly 1950,m.(1)13 Sp 1975 Peter Beaton Webster(b.31 Jly 1950), Div., m.(2)6 Ap 1985 John Dan'l Richardson(b.21 Jan.1946); David Edward[11] b.31 May 1954.

iii.NANCY[10] b.13 Sp 1925;m.13 Sp 1947 ALBERT CHARLES SMITH JR. b.25 Jly 1923 s/o Albert Chas.(21 Dec.1893-18 Jan.1977)& Emogene Isabel(Burbank)(19 Ap 1891-30 Mr 1982) Smith. Ch.: Stephen Slade[11] b.10 Jan.1951,m.20 May 1972 Julia Isabel Ladd(b.26 Jly 1951) [Ch.:Samantha Hope[12] b.New Bruns.NJ 1 Je 1985]; Mark Harrison[11] b.2 Oct.1953,m.10 Jan. 1985 Nitayagorn Prachagool(b.5 Je 1963)[Dau.:Marissa[12] b.Bangkok,Thaild 23 Sp 1987];Deborah Anne[11] b.25 Ap 1956,m.31 May 1980 Kevin Peter Ameele(b.12 Ag 1955)[Ch.:(adopted) Nicholas Soo Man b.Pusan,Korea 30 Nov.1986]

DAVID SLADE [9] FITZ. Family No. 557.

DAVID SLADE[9]-557 FITZ (Frank Eustace[8]-416;Eustace Carey[7]-251;Jeremiah[6]-103;Jere[h5]-50;Jeremiah[4]-22;Isaac[3]-10;Abr[m2]-4;Robert[1]-1) b.11 May 1888. He d.30 May 1942.(Grave)

He m.11 Sp 1915 DOROTHY FOSTER b.4 Aug.1898;d.22 Nov.1958.

CHILDREN OF DAVID SLADE[9] & DOROTHY (FOSTER) FITZ:

i.VIRGINIA[10] b.15 May 1917; m.(1) 2 Ap 1938 STANLEY TAYLOR. Div. m.(2) 17 Je 1952 LANE W.FULLER(b.25 Sp 1916). Ch.:Diane[11] Taylor b.21 Mar.1939,m.(1)22 Je 1965 Walter E.Roe. Div.,m.(2)11 Oct.1975 Frank Bushfield;Wendy[11] Taylor b.29 Je 1941,m.(1)20 Je 1960 John J.Roe III. Div.1972,m.(2)11 Ag 1979 Geo.Bigelow[Ch.:John J.[12] Roe IV b.18 Jan.1966; Ashley Fitz[12] Roe b.19 Oct.1968.]

ii.JOANNE[10] b.14 Jly 1924; m.26 May 1951 ROLLIN B.BURTON. Ch.: Jeffrey Slade[11] b.12 Dec.1951,m.2 Ag 1980 Jo Ann Jaillet; David Foster[11] b.11 Mar.1956; Timothy Beach[11] b. 29 Oct.1959; Slade Michael[11] b.8 Aug.1962; Sharon Dorothy[11](Adopted) b.3 Oct.1962.

ROBERT FRANCIS [9] FITZ. Family No. 558.

ROBERT FRANCIS[9]-558 FITZ (Frank Eustace[8]-416;Eustace Carey[7]-251;Jere[h6]-103;Jere[h5]-50;Jeremiah[4]-22;Isaac[3]-10;Abra[m2]-4;Robert[1]-1) b.9 Dec.1897.

Vice-Pres.of D.& L.Slade Co. one of the country's oldest spice millers. Also very active in highway safety matters w/Boston Police, Wakefield MA Police & ME State Police.

He m.8 Oct.1924 HELEN ESTELLE WEBSTER b.23 Mar.1898;d.4 Nov.1980 d/o George Walton & Cassie E.(Boyd)Webster. Robert F.[9] d.21 Jan.1958. Bur.Woodlawn Cem.,Chelsea.

CHILD OF ROBERT FRANCIS[9] & HELEN ESTELLE (WEBSTER) FITZ:

748-i.ROBERT WEBSTER[10] b.Burlington VT 19 May 1932.

CARL WESLEY [9] FITZ. Family No. 559.

CARL WESLEY[9]-559 FITZ (Mark S.[8]-418;Jacob B.[7]-252;William[6]-104;Jeremiah[5]-50;Jere[h4]-22;Isaac[3]-10;Abr[m2]-4;Robert[1]-1) b.Wakefield NH 27 Apr.1891.

Obit.& mar.rec.say b.Sanbornville NH.

Fireman & Engineer, worked for B.& M. R.R. 53 yrs. Memb.Strafford Lodge F.& A.M. Belknap Chap.No.8 R.A.M. Former memb.John Williams Chap.No.53 O.E.S.

He m.by Fred E.Quimby J.P.,Dover NH 27 Apr.1915 EDITH J. (BELL) VICKERY b.Roch. NH 5 Mar.1889;d.Dover 16 Jly 1976 87y d/o John & Myra(Bickford)Bell. Edith Jane Bell m.(1)Walter Vickery & had 2 ch.:Ruth b.4 Nov.1908 who m.Thos.Wilson & Daniel b.10 Jly 1911. Edith & Carl were mar.61 yrs. Liv.14 Horne St.,Dover. Carl W.[9] d.18 Aug.1976. Bur. Lovell Lake Cem., Sanbornville NH.

CHILDREN OF CARL WESLEY[9] & EDITH JANE (BELL) FITZ: b.Dover NH.

749-i.CARL WESLEY[10] JR. b.30 Dec.1917.

ii.BERNICE AUGUSTA[10] b.5 Nov.1922. Unm.

HARRIET MARIA[10](FITTS) ARNOLD. Family No. 560.

HARRIET MARIA[10](FITTS) ARNOLD (Arthur Lucius[9]-420;Lyman[8]-254;Dan'l[7]-106;Dan'l[6]-51;Dan'l[5]-24;Abra[m4]-11;Abra[m3]-7 Jr.;Abra[m2]-4;Rob[t1]-1) b.Pomfret CT 20 Oct.1882.

She m.25 Dec.1906 FRANK ARTHUR ARNOLD b.24 Nov.1876;d.12 Aug.1955 s/o Joseph & Adeline Louise(Warner)Arnold. Harriet[10]d.5 Je 1956.

CHILDREN OF FRANK ARTHUR & HARRIET MARIA[10] (FITTS) ARNOLD:

i.MARSHMAN FITTS[11]ARNOLD b.Pomfret 13 Dec.1907;d.25 May 1918 (Drowned).

ii.WARNER RICHMOND[11]ARNOLD b.12 Jly 1910;d.25 May 1918 (Drowned).[b.Pomfret]

iii.PHILIP SLADE[11]ARNOLD b.Pomfret 5 Sep.1911;d.7 Jly 1963 ae.53;m.1939 BEATRICE SOCHOR [or BARR?]. Ch.:Phyllis Ruth[12]b.Mar.1942,m.Alan Oppenheim; Katherine Louise[12] b.8 Oct.1947, m.(1) Richard Tatem, Div., m.(2) Richard Doyle.

iv.LESTER RICHARDS[11]ARNOLD b.4 May 1919;m.Nov.1946 Darlaston Engl. MARY MAYBURY [Maberry?]. Ch.: Bruce Edward[12]b.Dec.1947, m. Patricia _____. [Ch.: Matthew[13]; Michael[13]] (Lester b.Putnam CT.)

v.LUCIUS ELVETON[11]ARNOLD b.Putnam CT 26 Dec.1923 (Pres.Putnam CT Sav.Bank);m. 1 Dec.1962 ANN MARIE PATENAUDE b.16 Oct.1939. Ch.:Katherine Ann[12]b.20 Oct.1963, m.2 Apr.1983 Seth Carleton Croteau (b.23 Jly 1961). [Ch.:Brenden James[13] b.7 Mar.1987]

vi.LOUISE WARNER[11]ARNOLD b.Putnam CT 26 Je 1926;m.Putnam 10 Jly 1948 ROBERT G. LAUFFER b.Newark NJ 8 Mar.1921 s/o Gustav & Julia (Nonnenmacher) Lauffer. Ch.: Linda Louise[12] b.18 Je 1950. Unm.

LYMAN RICHMOND[10] FITTS. Family No. 561.

LYMAN RICHMOND[10]-561 FITTS (Arthur Lucius[9]-420;Lyman[8]-254;Dan'l[7]-106; Dan'l[6]-51; Dan'l[5]-24;Abra[m4]-11;Abra[m3]-7 Jr.;Abra[m2]-4;Rob[t1]-1) b.Pomfret CT 8 May 1892.

Grad.1910 Woodstock Acad., Woodstock CT.

He m.Pomfret CT 23 Ag 1919 EDITH SPENCER BRIGGS b.27 Jan.1892 d/o Alfred Davis & Bertha May(Spencer)Briggs. Alfred D.Briggs b.23 Ap 1867;d.30 Nov. ____;m.23 Ap 1890 s/o Isaac Park(26 Jan.1831-20 Nov.1906)& Rebecca Osgood(Davis)(b.1841;d.7 Fb 1922;m.21 Mar.1861)Briggs. Bertha May Spencer b.10 Fb 1871; d.20 Fb 1936 d/o Orrin Chandler & Emma Zeruah(Adams)Spencer. Orrin C.Spencer[Co.F CT Vol.must.3 Dec.1861;wounded Antiedam 17 Sep.1862;disch.disabled 11 Nov.1862;Pension #522530] b.26 Dec.1843;d.20 Ap 1899;m.28 Mar.1865 Emma Zeruah Adams(b.4 Ag 1844;d.3 Ag 1923).

Lyman R.[10]Fitts d.24 Oct.1959.

CHILDREN OF LYMAN RICHMOND[10] & EDITH SPENCER (BRIGGS) FITTS:

i.RICHMOND OSGOOD[11] b.15 Je 1925;d.8 Apr.1948. Navy Veteran.

ii.SPENCER BRIGGS[11]b.6 Je 1930 [Elect'l Eng'r];m.21 Je 1952 LOIS EMILY TOTMAN b.2 Mar.1931 d/o Ralph Colter (b.N.B. 8 Jan.1886;d.5 May 1948;m.16 Sp 1916) & Lois Delia (Waterhouse)(b.7 Aug.1896)Totman. Ralph C.s/o Chas.Vance(b.N.B.;d.24 Mar.1920)& Emily E.(Pearson)(b.N.B.;m.5 Nov.1881;d.29 Dec.1930)Totman. Liv.Portld ME. Ch.: Emily Louise[12] b.5 Nov.1956; Richmond Totman[12] b.14 Dec.1959.

JOHN HENRY[10] FITTS. Family No. 562.

JOHN HENRY[10]-562 FITTS (Daniel Bennett[9]-421; Benj.John[8]-258; Benj.[7]-108; Dan'l[6]-51; Dan'l[5]-24;Abr[m4]-11;Abr[m3]-7 Jr.;Abr[m2]-4;Rob[t1]-1) b.Ashford CT 27 Aug.1857.(V.R.;Bible)

He m.Pomfret CT 2 Apr.1880 MARY M. CORNELL b.Hampton CT 1857; d.1942 (South Cem.Hampton CT)[Ano.source says b.W.Killingly CT]. He d.[Deputy Sheriff]18 Apr.1934 Probate names:Mary,wid.;Maud Clapp dau.of Willimantic;Claude son of Farmington;Lelia Moshier dau.of Willimantic; Howard Fitts, John Fitts, Leslie Fitts grsons of Storrs; Mabel Lincoln grdau.of Storrs; Wendel Moshier grson; Florence Fitts, wid. of son Fred.

CHILDREN OF JOHN HENRY[10] & MARY M. (CORNELL) FITTS: b.Hampton CT.

750-i.FRED HOWARD[11] b.4 Mar.1882.

ii.SON[11] b.& d.22 Aug.1883 (Stillborn).

751-iii.CLAUDE CLYDE[11] b.15 Sep.1885.

iv.MAUD W.[10]b.25 Nov.1888;d.20 Fb 1952;m.(1)19 Oct.1910 FRED G. NASON (of Mansfd; b.Prov.RI,ae.21);m.(2)21 Jly 1921 RICHARD HOLT CLAPP b.Pomfret 4 Dec.1896;d.31 Ag 1966. Ch.:Richard H.[12]Jr.b.15 Mar.1925,d.7 Nov.1949,m.Amelia(Millie)Fonsch.[One dau.[13] d.y.];Robert[12];Russell[12](of Windham Ctr CT);Marie[12] who m._____ Rich of New Brit.CT.

v.LELIA SLATER[11]b.19 May 1897;d.1973;m.15 Je 1921 ELLIOTT R.MOSHIER of Windhm CT(b.E.Haddam CT ae.29 1921);d.1984. Ch.:Wendell[12]; Norman[12].

GEORGE EGBERT[10] FITTS. Family No. 563.

GEORGE EGBERT[10]-563 FITTS (Daniel Bennett[9]-421;Benj.John[8]-258;Benj.[7]-108;Dan'l[6]-51; Dan'l[5]-24;Abr[m4]-11;Abr[m3]-7 Jr.;Abr[m2]-4;Rob[t1]-1)b.Pomfret CT 12 Jan.1862(Bible;Grave)

[One corresp.sent date of 18 Jan.1862 as appearing in V.R.]

He m.Ashford CT 25 Nov.1882 ADELINE M.IDE b.S.Dedham MA 17 Nov.1860;d.Hampton CT 15 May 1946 85-5-28 d/o Francis P.& Sybil J.(Guild)Ide.[m.rec.:Adda M.;Cem.:Adaline; Arthur's b.rec.:Adeline E.;Lewis'b.rec.Addie M.] Geo.E.[10][sexton]d.3 Je 1942 80-4-21 Hptn (Bur.So.Cem.,Hampton CT just S of Rt.6 opp.Rt.97 SE corn.as are Fred[11],John H.[10]etc.)

CHILDREN OF GEORGE EGBERT[10] & ADELINE M. (IDE) FITTS: b.Hampton CT.

i.LEWIS GEORGE[11]b.18 Sp 1888;d.22 Mar.1917 28-6-4.Unm.[d.rec.sent:Louis G.farm lab'r]

ii.ARTHUR E.[11]b.18 Oct.1898;d.bef.28 Ap 1985;m.THERESA E.SCHEMMING b.Baltimore MD 14 Jly 1898;d.Manch.CT 28 Apr.1985,wid. Ch.:Adeline Mary[12]b.25 Fb 1923,m.Hamptn CT 17 Ag 1946 Raymond Francis Fries(b.So.Coventry ae.26);Janet[12]b.Hamptn 12 Je 1925, m.Hamptn 28 Nov.1947 Lawrence Henry Green of Willimantic(b.Simsbury ae.23).[Janet[12] not named in mo's obit.];Arthur Ellsworth[12]Jr.b.c.1935[of Cromwell 1985]. Arthur E.[11] as Mechanic(1923);chauffeur(1925);plumber(1935).

SARAH ALMARIA [10] (FITTS) BRYDEN. Family No. 564.

SARAH ALMARIA[10]-564 (FITTS) BRYDEN (Dan'l Bennett[9]-421;Benj.John[8]-258;Benj.[7]-108; Dan'l[6]-51;Dan'l[5]-24;Abr[m4]-11;Abr[m3]-7 Jr.;Abr[m2]-4;Rob[t1]-1) b.Pomfret CT 10 Apr.1867.

She m.Pomf't 11 Aug.1882 WALTER BRYDEN b.Stoughton MA 18 Sp 1857;d.19 Apr.1933 75y7m s/o Ewen Sr.(d.23 Dec.1911)& Margaret(Beaumont)Bryden. Sarah[10]d.16 Aug.1945 & bur.Abington CT in Daniel B.[9]Fitts' plot.

CHILDREN OF WALTER & SARAH ALMARIA[10] (FITTS) BRYDEN:

i.ETHEL MARGARET[11] BRYDEN b.20 Fb 1883; d.20 Dec.1968 85y10m; m.11 Oct. 1903 CLYDE J.HOGAN who d.25 Dec.1957 ae.80y.

ii.CLARENCE SHERWOOD[11]BRYDEN b.2 Sp 1884;d.9 Dec.1884.

iii.HARLAND DANIEL[11]BRYDEN b.7 Fb 1886;d.1 Ap 1933;m.Ap 1912 GRACE SNYDER.

752-iv.ALFRED SIDNEY[11]BRYDEN b.Pomfret CT 8 Aug.1887.[Bible:Alfred Sydney]

v.ADDIE MAY[11]BRYDEN b.2 Oct.1888;d.9 Jan.1965;m.(1)2 Fb 1910 RUPERT BAKER (d. 21 Je 1914);m.(2)Aug.1915 EDWARD MURRAY.

vi.ELSIE ABIGAIL[11]BRYDEN b.4 Sp 1899;d.2 Nov.1975 ae.76y1m[sic];m.18 Sp 1933 DONALD MacDONALD who d.6 Aug.1970 ae. 67y.

ALBERT NEWTON [10] FITTS. Family No. 565.

ALBERT NEWTON[10]-565 FITTS (Dan'l Bennett[9]-421;Benj.John[8]-258;Benj.[7]-108;Dan'l[6]-51; Dan'l[5]-24;Abr[m4]-11;Abr[m3]-7 Jr.;Abr[m2]-4;Rob[t1]-1) b.Pomfret CT 6 Oct.1870.

Farmer. He m.(res.Hampt'n CT)[Putn'm CT VR]8 Jan.1896 his cousin DELIA AUGUSTA BRACKETT b.Wilbraham MA[d.rec.sent];b.Windham CT[Alice's b.rec.sent];d.Brooklyn CT 12 Je 1954 80y d/o Egbert & Elvira M.(Smith)Brackett. Albert N.[10] d.7 Je 1950 Hmptn.

CHILDREN OF ALBERT NEWTON[10] & DELIA AUGUSTA (BRACKETT) FITTS:

i.ALICE ARDELL[11]b.31 Dec.1896(Pomfret VR);d.30 Apr.1898 1y4m. Bur.Abington.

753-ii.DORIS SOPHIA[11]b.Hampton CT 30 Mar.1902;m.WILLIAM H.ROBBINS.

iii.CHARLOTTE AUDREY[11]b.Pomfret;d.Pomf't 14 Je 1907 1-10-11. Bur.Abington 16 Je.

754-iv.WILLIAM EGBERT[11] b.Pomfret CT 2 Fb 1909.

755-v.ROBERT NEWTON[11] b.Hampton CT 2 Dec.1914.

CHARLES OSCAR [10] FITTS. Family No. 566.

CHARLES OSCAR[10]-566 FITTS (Dan'l Bennett[9]-421;Benj.John[8]-258;Benj.[7]-108;Dan'l[6]-51; Dan'l[5]-24;Abr[m4]-11;Abr[m3]-7 Jr.;Abr[m2]-4;Rob[t1]-1) b.Pomfret CT 18 Fb 1874.

He m.(res.Mansfield MA) 23 Sp 1896 FRANCES L.KERRIGAN of Putnam CT (Fannie L. on m.rec.) b.Goshen NY;d.10 Nov.1927 St.Jos.Hosp.Willimantic 52-1-26 d/o Roger & Mary (McDonald)Kerrigan & sis.of Mary who m.his bro.Willie E.[10] [Note b.Gotham NY on VR info.sent for Mary] Chas.O.[10]d.Hampt'n CT 17 Ap 1952 78y. Bur.Abington Cem.Pomfr't.

CHILDREN OF CHARLES OSCAR[10] & FRANCES (KERRIGAN) FITTS:

i.IRENE MARIE[11] m._____ MASON. Ch.:Frances[12]m.Clayton Chase.(of Danielson)

ii.HELEN[11] m._____. Ch.:Carol[12]m._____Jones of Guilford CT.

iii.MARY INEZ[11]b.Elliot CT 26 Aug.1901;d.Norwich CT 26 Dec.1979;[worked 40y for Am. Thread Co.];m.WALTER WRIGHT. No ch. Obit.for Mary[11]names(besides Frances Chase & Carol Jones)a 3d niece Mrs.Rosamond Gates of Willimantic.

iv.HARRY K.[11] b.Pomfret;d.Day Kimball Hosp.Putnam 10 Dec.1926 21-4-19. Unm.

GEORGIA WINNIFRED [10] (FITTS) HALL. Family No. 567.

GEORGIA WINNIFRED[10]-567 (FITTS)HALL(John Herbert[9]-423;John Augustine[8]-259;Duty [7]-109;Dan'l[6]-51;Dan'l[5]-24;Ab[r4]-11;Ab[r3]-7 Jr.;Ab[r2]-4;Rob[t1]-1)b.Eastf'd CT 1 My 1878.

She grad.Webster MA H.S. & m.Webs.20 Mar.1907 CLIFFORD DURKEE HALL b.Dudley MA s/o Geo.F.& Celestina(Durkee)Hall. Georgia[10]d.4 Dec.1939 61y. Bur.Dudley MA.

CHILDREN OF CLIFFORD DURKEE & GEORGIA WINNIFRED[10](FITTS) HALL:b.Webs.

i.SUMNER FITTS[11]HALL b.23 Fb 1909 [Grad. Worcester Tech.]; m.VIOLA MILLER. Ch.:

Janice[12] b.26 Jly 19__; Clifford Allan[12] b.6 Mar.1943; Barbara Jean[12] b.18 Oct.1946.

ii. ALTHEA JANET[11] HALL b.4 Ag 19__ [Grad.Middlebury Coll.(VT)];m.FREDERICK F. DeBOLD, M.D. [Liv.Lansing MI]. Ch.: Robert F.[12] b.Little Rock Ark.21 Mar.1945; Richard Wayne[12] b.Keene,NH 24 Oct.1948.

HERBERT VENNER [10] FITTS. Family No. 568.

HERBERT VENNER[10]-568 FITTS (John Herbert[9]-423;John Augustine[8]-259;Duty[7]-109;Dan'l[6]-51;Dan'l[5]-24;Abr[4]-11;Abr[3]-7 Jr.;Abr[2]-4;Robt[1]-1) b.Eastford CT 6 Fb 1880.

Educated Dudley School & Nichols Acad. Salesman. [Gas station attendant on d.rec.]

He m.Woonsocket RI 1 Dec.1906 MAE OLTMAN b.Peoria IL;d.Sturbridge 6 Nov.1942 ae. 57,shock,bur.Mt.Zion Cem.,Webst.MA d/o Remmer Oltman.[Some recs.:Holtman/Ottman]

Herbert[10] d.State Infirm.Tewksbury MA 23 Jan.1936(res.350 Wash.St.,So.Attleb.MA) 55-11-17. Bur.Mt.Zion Cem.,Webster MA.

CHILDREN OF HERBERT VENNER[10] & MAE (OLTMAN) FITTS: b.Woonsocket RI.

i. DOROTHY MAE[11] b.21 Jly 1907;m.Webs.23 Je 1928(ae.20) CLARENCE A.DUPRE (ae.21) s/o John B. & Maria(O'Neil)Dupre. Ch.(b.Pawtucket RI): Carleton[12]; Linda Jane[12]. [1923 mar.rec. sent calls Dorothy's mo. Lillian May.]

ii. VENNER OLTMAN[11] b.19 Apr.1913;m.25 Je 19__ EVELYN GRANGER.

ANNA NICHOLS [10] (FITTS) SALISBURY. Family No. 569.

ANNA NICHOLS[10]-569 (FITTS)SALISBURY(John Herbert[9]-423;John Augustine[8]-259;Duty[7]-109;Dan'l[6]-51;Dan'l[5]-24;Abr[4]-11;Abr[3]-7 Jr.;Ab[2]-4;Robt[1]-1) b.Eastford CT 31 May 1882.

She grad.Webster H.S.& m.12 Oct.1903(6½ P.M.) EDWARD M.SALISBURY b.Charlton MA s/o Edgar J.& Mary E.(Clark)Salisbury. Anna[10] d.24 Jly 1955,shock,bur.Mr.Zion,Webs.

CHILDREN OF EDWARD M. & ANNA NICHOLS[10] (FITTS) SALISBURY: b.Webster MA.

i. MARION CLARK[11] SALISBURY b.13 Sp 1907;d.diphtheria 6 Mr 1912 4-5-22 bur.Ev.Cem.

ii. RONALD BURGESS[11] SALISBURY b.20 Jan.1915;d.7 Aug.1980,coronary thrombosis,bur. St.Roch's Cem.,Oxford MA;m.14 Je 1941 RITA MADELINE LYMAN. Serv.WWII 31 Dec. 1942-11 Jan.1946 Gun Crew A.A. Left for So.Pacific 16 Ag 1943 & serv.there duration.

ALDEN CASE [10] FITTS. Family No. 570.

ALDEN CASE[10]-570 FITTS (Wm Cowden[9]-426;Edwd Belden[8]-264;Sylvester[7]-111; Moses[6]-52;Dan'l[5]-24;Abr[4]-11;Abr[3]-7 Jr.;Abr[2]-4;Robt[1]-1) b.Madison SD 5 Nov.1882. Farmer.

He m.Mitchell NE 25 Dec.1909 (10 a.m.) MARY ABBY HOADLEY b.Brownville NE 22 Je 1889; d.Scottsbluff 30 Dec.1962 d/o Ben Bates [Attorney] & Sarah Emily("Fay")(Daily) (teacher)Hoadley. Mary was teacher & social worker. Alden C.[10] d.Scottsbluff 19 Sp 1960.

CHILDREN OF ALDEN CASE[10] & MARY ABBY (HOADLEY) FITTS: b.Scottsbluff NE.

756-i. EMILY JANE[11] b.24 Apr.1912;m.JAMES LOWELL WILKS.

757-ii. WILLIAM ALDEN[11] b.29 Je 1915 (twin).

758-iii. MILDRED FAY[11] b.29 Je 1915 (twin);m.WALLACE GROVER MOODY.

iv. JAMES HOADLEY[11] b.13 Mar.1923; m.Morrill NE 10 Fb 1952 AUDREY EMMA DAVIS. b.Davey NE 11 May 1927 d/o Elbert & Hulda(Emme)Davis. Ch.(b.Scottsb.):James Anthony[12] b.6 Je 1955;Ruth Ellen[12] b.26 Oct.1957;Andrew Carter[12] b.27 Dec.1959.[Jas.[11] wk'd P.O.]

ROSEANNA MARY [10] (FITTS) CALL. Family No. 571.

ROSEANNA MARY[10]-571 (FITTS) CALL (Wm Cowden[9]-426;Edw.Belden[8]-264; Sylvester[7]-111;Moses[6]-52;Dan'l[5]-24;Abr[4]-11;Abr[3]-7 Jr.;Abr[2]-4;Robt[1]-1) b.Madison SD 23 Fb 1886.

She m.23 Fb 1910 CHAUNCEY JAMES CALL b.3 Ag 1879;d.25 Ag 1967 s/o James Polk & Delphine(Brown)Call. Roseanna[10] d.Cedar Grove NJ 4 Fb 1975(on visit to Wordens who liv.there bef.retirem't);Bur.Benzonia Twp.Cem.MI.

CHILDREN OF CHAUNCEY JAMES & ROSEANNA MARY[10] (FITTS) CALL:

759-i. ALDEN CHAUNCEY[11] CALL b.24 Jan.1911.

760-ii. MAY ELIZABETH[11] CALL b.Beulah MI 13 Fb 1914;m.(1)DUDLEY ENSIGN.

iii. VIOLET ROSE[11] CALL b.5 Dec.1915;m.18 Oct.1945 EDGAR CHAS.WORDEN b.24 Jan. 1915. Ch.:Joann Patrice[12] b.7 Ag 1946;Charles Monroe[12] b.4 Ag 1949.

761-iv. MARION FRANCIS[11] CALL b.15 Je 1918 [named for Uncle Francis];m.G.S.ELDRIDGE.

762-v. ROYAL JAMES[11] CALL b.12 Oct.1920.

HARRY WILLIAM [10] FITTS. Family No. 572.

HARRY WILLIAM[10]-572 FITTS (Wm Cowden[9]-426;Edw.Belden[8]-264;Sylvester[7]-111;Moses[6]-52;Dan'l[5]-24;Abr[4]-11;Abr[3]-7 Jr.;Abr[2]-4;Robt[1]-1) b.Madison SD 2 May 1889.

Farmer most of his life. Sold crop insurance for gov't 10y. On Board First Ch. of God in Scottsbluff NE 40y. He d.16 Jly 1984 ae.95y.

He m.Scottsbluff NE 25 Fb 1921 BLANCHE ELTHA ROBINSON b.Wellsville OH 7 Mar. 1903 d/o Abraham Lincoln(15 Mar.1862-10 Je 1936)& Anna Mae(Rolley)(20 Je 1878-26 Mr 1962)Robinson. His grave as Harry W. Bible entry as Harrison William.

CHILDREN OF HARRY WILLIAM[10] & BLANCHE ELTHA (ROBINSON) FITTS: b.Scottsb.

763-i.STUART EUGENE[11] b.20 Jly 1922.

764-ii.DONALD HARRISON[11] b.2 May 1924.

ELLA ARMINTA[10] (FITTS) ADAMS. Family No. 573.

ELLA ARMINTA[10] (FITTS) ADAMS (Wm Cowden[9]-426; Edw.Belden[8]-264; Sylvester[7]-111; Moses[6]-52;Dan'l[5]-24;Ab[r4]-11;Ab[r3]-7 Jr.;Ab[r2]-4;Rob[t1]-1) b.Madison SD 15 Sp 1890.

She m.20 Jly 1911 CYRUS CHARLES ADAMS b.10 May 1886;d.3 Fb 1973 s/o Charles & Josephine(___)Adams. Ella[10]d.Beulah MI 2 Jly 1975. Bur.Benzonia Twp.Cem.

CHILDREN OF CYRUS CHARLES & ELLA ARMINTA[10] (FITTS) ADAMS:

i.HARLOW CYRUS[11]ADAMS b.22 Je 1913; m.25 May 1947 GLADYS SAUL. Ch.: Richard Lee[12] b.23 Apr.1948; Kenneth Wayne[12] b.20 Nov.1950.

ii.MARIE ROSE[11]ADAMS b.9 Jan.1921;d.23 Mar.1921.

iii.FLOYD WILLIAM[11]ADAMS b.7 Sp 1922;m.20 Nov.1948 MARGARET LILLIAN EARLE. She b.Belding MI 27 Nov.1918. Ch.(Adopted):Mary Ellen[12]b.16 Ap 1956;John Morris[12]b.17 May 1958; Nancy Fae[12] b.12 Jly 1962.

KENNETH WALKER[10] FITTS. Family No. 574.

KENNETH WALKER[10]-574 FITTS (John Nelson[9]-427;John French[8]-265;Sylvester[7]-111;Moses[6]-52;Dan'l[5]-24;Ab[r4]-11;Ab[r3]-7 Jr.;Ab[r2]-4;Rob[t1]-1) b.Willimantic CT 2 Jan.1914.

Retired Je 1975 aft.more than 25y on staff of Electrical Engineering Dept. U.CT.

He m.Mansf'd CT 6 Jan.1943 BARBARA TURNEY EVERETT of Fairf'ld CT b.Bridgept CT 26 Sp 1917 d/o Wm Haywood(b.New Haven CT 3 Mar.1882;d.Fairf'd 27 Dec.1966;m.29 Jan.1916 Stratfd CT) & Ethel Turney (Houghton) (b.Stratfd 3 Je 1891) Everett.

CHILDREN OF KENNETH WALKER[10] & BARBARA TURNEY (EVERETT) FITTS:b.Hrtfd.

i.CHARLES NELSON[11]b.2 Dec.1946. Liv.Mansfd Ctr. Sp/5 U.S.Army Ap'67-Jan.'70. Vietnam serv.Nov.'67-Je'69 as Aircraft Tech'l Inspector.

ii.DONALD HAYWOOD[11] b.18 Jly 1951. Liv.Mansfield Center CT.

iii.CATHERINE ELLEN[11]b.13 Je 1954[Liv.Princeton ME];m.Mansfd 24 Je 1978 W[m] ROBBINS SAYWARD b.Newcastle PA 16 Ag 1945 s/o John Mayhew & Lorraine(Anderson)Sayward(now of Randolph VT). Cathy[11]grad UNH'76/M.A. audiology U.CT'78. W[m] B.S./M.S. Forestry U.ME & now research forester w/Georgia Pacific Corp.,Woodland ME.

HARTLEY DENNISON[10] FITTS. Family No. 575.

HARTLEY DENNISON[10]-575 FITTS (John Nelson[9]-427; John French[8]-265; Sylvester[7]-111; Moses[6]-52;Dan'l[5]-24;Ab[r4]-11;Ab[r3]-7 Jr.;Ab[r2]-4;Rob[t1]-1) b.Mansfield CT 29 Apr.1918.

U.S.Army 1944-45 Office Clerk Camp Clairborne LA. Liv.Pomfret Ctr CT.

He m.Willimantic CT 1 Je 1940 FAYE HEATH BERNET b.Willim.6 Oct.1918 d/o Emil (b.NYC 17 Fb 1888;d.Je 1953 Willim.;m.27 Nov.1907)& Daisy Ethel(Lincoln)(b.N.Windham CT 15 Ag 1890)Bernet.

CHILDREN OF HARTLEY DENNISON[10]& FAYE HEATH (BERNET) FITTS: b.Willimantic.

765-i.JUDITH FAYE[11]b.22 Jly 1942;m.JOHN FRANCIS EMERSON.

ii.JOHN DENNISON[11]b.2 Sp 1945;m.Mansfield 8 Dec.1967 JANICE RUTH CONNELL b.23 Dec.1945 d/o Thomas & Mildred(White)Connell. No ch. Advert.Mgr.Willimantic Chronicle. Serv.U.S.Navy 3y 1963+ as Electronic Technician on helicopters.

JEAN EVELYN[10] (FITTS) HATCH. Family No. 576.

JEAN EVELYN[10]-576 (FITTS) HATCH (John Nelson[9]-427;John French[8]-265;Sylvester[7]-111;Moses[6]-52;Dan'l[5]-24;Ab[r4]-11;Ab[r3]-7 Jr.;Ab[r2]-4;Rob[t1]-1) b.Willimantic CT 18 Apr.1927.

She m.Mansfield CT 29 May 1950 GORDON CLARK HATCH b.Milford CT 8 Oct.1925 s/o Howard Mark(b.Bridgewtr CT 16 Oct.1889;d.So'pt CT 5 Oct.1977;m.Milfd 14 Oct.'16) & Mabel Grace (Clark) (b.Danb'y CT 6 Jan.1892;d.Woodbury CT 21 Sp 1970) Hatch.

CHILDREN OF GORDON CLARK & JEAN EVELYN[10] (FITTS) HATCH:

i.BRENDA LEE[11]HATCH b.Willim.16 Sp 1951;m.Mansfd 15 Sp 1973 RICHARD MICHAEL LUDWIG b.2 Jly 1951 s/o Max & Germaine(___)Ludwig of Dracut MA. Ch.: Joshua[12] b. Buffalo Grove IL 24 Nov.1977.

ii.HOLLY JEAN[11]HATCH b.Manchester CT 19 Nov.1954;m.Mansfd 28 May 1977 BRUCE MICHAEL DECKER b.9 Je 1955 s/o Lloyd & Erma(___)Decker of Watertn CT.

iii.PATRICIA KAY[11]HATCH b.Willimantic CT 10 May 1962.

REV. EVERETT BLISS[10] FITTS. Family No. 577.

REV.EVERETT BLISS[10]-577 FITTS (Curtis Bliss[9]-428;Curtis Harvey[8]-270;Harvey[7]-115;Moses[6]-52;Dan'l[5]-24;Ab[r4]-24;Ab[r3]-7 Jr.;Ab[2]-4;Rob[t1]-1) b.Andover OH 18 Sp 1921.

Sgt.Signal Corps U.S.Army Sp 1942-Jan.1946. A.B.'49 Oberlin Coll.;M.Ed.'50 U.Roch'r.

Taught 2y Heuvelton NY & 1y N.Syracuse NY. B.D.'56 Colgate-Roch.Div.Sch. Meth.Ch. serv.(NY):Springwater/Canadice 1953-56;Clarence 1956-60;Rush/Genesee Valley 1960-68;

W.Webster 1968-72;Covenant Ch.Roch.NY 1970-79;Batavia 1979-86.

He m.6 Sp 1948 JANET DeVOLL HOOD b.Kenmore NY 4 Ag 1926 d/o Arthur Springate & Helen(Taber)Hood.

CHILDREN OF REV.EVERETT BLISS[10] & JANET DeVOLL (HOOD) FITTS:

i.JOHN TENNEY[11] b.Oberlin OH 27 Jly 1949[A.B.'71 Baldwin-Wallace Coll.;LL.B. Cleveld State;Vice-Pres.Progressive Ins.Co./Head Legal Claims Dept.];m.23 Oct.1971 BETH HELENA ROTACH b.Roch.NY 30 Mar.1949 d/o Richard & Joyce(Yancey)Rotach. Ch.:Nathan John[12] b.17 Dec.1976; d.19 Ag 1979; Lowell Everett[12] b.2 Oct.1978; Meredith Ruth[12] b. 8 Oct.1980.

ii.DAVID ARTHUR[11] b.Buffalo NY 12 Ag 1952[A.B.'75 OH Wesleyan;B.S.'75 OH No'n;'76-'78 Peace Corps St.Vincent W.I.;'78-'81 Taught Barbados Community Coll.,W.I.;M.Public Health'82 Tulane U.];m.15 Je 1985 KATHLEEN LEE MOORE b.Flint MI 28 Fb 1959.

iii.STEVEN WESLEY[11] b.Wayland NY 17 Ag 1955. A.B.'78 Baldwin-Wallace Coll. Jr.yr. at Am.U.of Cairo Egypt. Medical Student Howard Univ.,Wash.D.C.

iv.MARGERY ELAINE[11] b.Buffalo NY 25 Sp 1958. A.B.Music(Harp)U.OR. Memb.NY Harp Ensemble NYC.

CURTIS HARVEY [10] FITTS. Family No. 578.

CURTIS HARVEY[10]-578 FITTS (Hubert Harvey[9]-429;Curtis Harvey[8]-270;Harvey[7]-115;Moses[6]-52;Dan'l[5]-24;Ab[r4]-24;Ab[r3]-7 Jr.;Ab[r2]-4) b.23 Apr.1909. Liv.Cleveland OH.

Engineer. He m.1 Dec.1934 MAY ESTHER STANNARD b.1 May 1912.

CHILDREN OF CURTIS HARVEY[10] & MAY ESTHER (STANNARD) FITTS:

i.CURTIS STANNARD[11] b.28 Fb 1936.

ii.JOYCE LOUISE[11] b.20 Mar.1939; m.ERNEST M.CAIRNS b.25 Ap 1938; d.24 Ap 1978. Ch.: Patricia Ann[12] b.10 Dec.1964; James Ernest[12] b.6 Je 1967.

FRED A.[10] FITTS. Family No. 579.

FRED A.[10]-579 FITTS (Frank H.[9]-430;James[8]-272;James[7]-116;Israel[6]-53;Dan'l[5]-24;Ab[r4]-11;Ab[r3]-7 Jr.;Ab[r2]-4;Rob[t1]-1) b.Salisbury VT 15 Jan.1873.

Merchant 1900; Liveryman 1909,1911. 1900 Census Sndex NH 3-30-2-84 Fred A. Fitts b.VT Jan.1873 ae.27 of Richmond, Boarder w/Geo.C.Nutling.

He m.Fitchburg MA 6 Nov.1900 DAISY BELL AMIDON b.Richmond NH 15 Jly 1878; d. Windsor VT 17 May 1948 69-10-2 d/o Andrew[lumberman] & Salvira L.(Goddard)Amidon.

CHILDREN OF FRED A.[10] & DAISY BELL (AMIDON) FITTS:

i.DOROTHY C.[11] b.Richmond NH 10 Je 1901. "1st ch."

ii.RUTH ELVA[11] b.Fitzwilliam NH 25 Mar.1903. (fa.: storekeeper) "2d ch."

iii.JAMES ANDREW[11] b.Windsor VT 1 Dec.1909[unnamed V.R.b.rec.;mar.rec.Jas.Andrew; 1944,'48 V.R.call him Jas.Amidon];m.Windsor VT 9 Oct.1937 MAE LOUISE PARKHURST b.c.1916-17. Ch.(b.Windsor):Judith Mae[12] b.8 Dec.1944;Janice Ann[12] b.31 Jan.1948. Jas.A.[11] Clerk '44 & Draftsman,Bryant Chucking '48.

iv.FRED HALFORD[11] b.Windsor VT 17 Je 1911["5th ch."VR] machinist Navy Yd.'40; merchant grocery'49;m.Windsor 28 May 1936 EVELYN HORTENSE DAIGLE b.Lyndonville VT c.1912. Ch.:Gail Amidon[12] b.Portsmouth NH 30 Jly 1940,teacher,m.Windsor 2 Sp 1966 LeRoy Bennett[b.Highgate Ctr ae.24 s/o LeRoy G.& Lillie(Curtis)Bennett];Mary Elizabeth[12] b.Windsor VT 18 Dec.1949.

v.LENA ANNIE[11] b.Windsor VT 20 Jly 1913 "6th ch.".

Note that we are missing another child apparently b.bet.1903 & 1913.

WINIFRED BEVERIDGE[10] (FITTS) JODAT. Family No. 580.

WINIFRED BEVERIDGE[10]-580 (FITTS) JODAT (Burton Thos.[9]-431;John Stephen[8]-275;Steph[n7]-119;Steph[n6]-54;Dan'l[5]-24;Ab[r4]-11;Ab[r3]-7 Jr.;Ab[r2]-4;Rob[t1]-1) b.8 Nov.1905.

She m. 10 Oct. 1931 CARL EDWARD JODAT b. 19 Jan. 1904 s/o Carl Henry & Mabel Young(Taylor)Jodat.

CHILDREN OF CARL EDWARD & WINIFRED BEVERIDGE[10] (FITTS) JODAT:

i.CALVIN YOUNG[11] JODAT b.23 Sp 1933;m.25 Fb 1956 DOROTHY JEAN LUNDSTRUM b.12 Fb 1936 d/o Kenneth Rudolph & Louise Hedgward (Barrett) Lundstrum. Ch.: Ronald Stephen[12] b.21 May 1958; Jeffrey Alan[12] b.2 Ap 1961; Brenda Kay[12] b.7 Ag 1962; Cheryl Lynn[12] b.28 Apr.1964.

ii.CAROL ELAINE[11] JODAT b.25 Dec.1934;m.31 May 1958 ROBERT WELLS MONTROSS b.9 Oct.1929 s/o Geo.Wm & Marjorie Alice(Edmoston)Montross. Ch.:Lisa Allison[12] b.25 Ap 1959; Christopher Edward[12] b.26 May 1960.

DANIEL BURTON[10] FITTS. Family No. 581.

DANIEL BURTON[10]-581 FITTS (Burton Thos.[9]-431;John Steph[n8]-275;Steph[n7]-119;Steph[n6]-54;Dan'l[5]-24;Ab[r4]-11;Ab[r3]-7 Jr.;Ab[r2]-4;Rob[t1]-1) b.23 Mar.1907.

He m.9 Aug.1930 DORIS MYRTLE HALL b.12 Jan.1906 d/o Chas.Everett & Ethel May

(Baker)Hall. Daniel B.[10] d.5 Oct.1964.
CHILDREN OF DANIEL BURTON[10] & DORIS MYRTLE (HALL) FITTS:
i.JEANNINE[11] b.17 Jly 1933; m.18 Ap 1959 JOSEPH FRANKLIN ANDERSON b.17 Dec. 1930 s/o Carl Lester & Mary Catherine(Tillery)Anderson. Ch.: Jeannine Michelle[12]b.9 Fb 1960; Joseph Franklin[12]Jr. b.23 Jan.1962; Catherine Doris[12] b.31 Jan.1963; Daniel Ed[wd 12] b.18 May 1967.
ii.MARCIA ANN[11]b.30 Jly 1934;m.21 Je 1958 RICHARD JOSEPH DEVORE b.9 Fb 1935 s/o Michael Jerome Sr.& Ceil I.(Harerchak)Devore. Ch.:Elizabeth Ann[12]b.30 Oct.1960,m. 22 Sp 1979 Nicholas Chas.Pagliaro Jr.[b.2 Jan.1957 s/o N.C.Sr.& Dolores Susan(Pisacane) Pagliaro]; Linda Marie[12] b.24 Sp 1961; Deborah Ann[12]b.31 Jan.1963; Mark Richard[12] b. 28 Mar.1964; Donna Laura[12] b.20 Mar.1965.

STANLEY EARL [10] FITTS. Family No. 582.

STANLEY EARL[10]-582 FITTS (Burton Thos.[9]-431;John Steph[n8]-275;Steph[n7]-119;Steph[n6]-54;Dan'l[5]-24;Ab[r4]-11;Ab[r3]-7 Jr.;Ab[r2]-4;Rob[t1]-1) b.13 Jly 1911. He d.11 Fb 1968.
He m.(1)27 Jan.1940 JESSIE IRENE NAYLOR b.11 Jan.1912;d.30 Mar.1953 d/o Geo. & Edith Emma(Fleming)Naylor.
He m.(2)29 Sp 1956 RITA AGNES JARVIS McDONOUGH b.15 Nov.1920.
CHILDREN OF STANLEY EARL[10] & JESSIE IRENE (NAYLOR) FITTS:
i.STEPHEN KNOWLTON[11]b.15 Nov.1942;m.24 Aug.1963 YVONNE DESJARLAIS b.21 Fb 1943 d/o Eugene Edward & Germaine Alberta(Tremblay)Desjarlais. Ch.: Beth Anne[12]b.23 Jly 1964; Robert Jeffrey[12] b.30 Jly 1965; Patti Jo-Anne[12]b.25 Nov.1974; Stephen Knowlton[12] Jr. b.11 May 1976.
ii.CHRISTINE JANET[11]b.7 Mar.1945;m.13 Jan.1968 WILFRED LAWRENCE DIONNE b. 1 May 1940 s/o Wilfred Emmit & Marie Argentine(Gagne)Dionne. Ch.: Renee Cynthia[12] b. 5 Apr.1971; Mark Lawrence[12] b.23 Apr.1973.
iii.BETTE CYNTHIA[11]b.5 Dec.1946;m.14 Ag 1967 FREDERICK PAUL JASWELL b.26 Jly 1944 s/o Roy Pasqueil & Lisandrina Margaret(Palumbo)Jaswell. Ch.:Christine Eliza[12]b.11 Mar.1968;Kathleen Mary[12]b.26 Je 1969;Gina Marie[12]b.19 Jly 1970;Frederick Paul[12]Jr. b. 1 Sp 1971; David Vincent[12] b.6 Oct.1972; Jason Matthew[12] b.4 Jan.1977.

ROBERT LANNON [10] FITTS. Family No. 583.

ROBERT LANNON[10]-583 FITTS (Harry Bucklin[9]-432; Chas.Francis[8]-279; David Bucklin[7]-123;David[6]-55;Dan'l[5]-24;Ab[r4]-11;Ab[r3]-7 Jr.;Ab[r2]-4;Rob[t1]-1) b.Orange MA 26 Nov.1925.
Grad.Orange MA H.S. 276th Combat Inf.70th Div. Landed Marseille 15 Dec.1944. Thru Vosges Mts.France into Germany & left thru Bremerhaven May'46.
Mov.to Pleasant Hill OR 1966. Works as heavy equipment mechanic & welder.
He m.Enfield CT 8 Sp 1950 NORMA RUTH FOSTER of Warwick MA b.Claremont NH 30 Jly 1931 d/o F.Floyd(b.No.Dana MA)& Helen Jessie(Howe)(b.Claremont)Foster. Norma grad.Athol MA H.S. & R.N. fr. Burbank Hosp.in Fitchburg MA. Fam.now liv.Eugene OR.
CHILDREN OF ROBERT LANNON[10] & NORMA RUTH (FOSTER) FITTS: b.Athol MA.
i.EDWIN CHARLES[11]b.1 Sp 1952. Name changed to:Meher Singh Fitts or Meher Singh Khalsa;Grad.Pl.Hill H.S.;Atten.Lane Commun.Coll.Eugene. Worked in Drug Rehabilitation, Construction and Security. Memb.of a Yoga Ashram in Espanola NM;m.22 Jan.1978 Guru Meher Kaur[now Guru Meher Kaur Khalsa]. Mar.at Hacienda de Guru Ram Das[she a wid. w/young son:Guru Darbar Singh.]
ii.GLENN ALLEN[11]b.19 Oct.1953;Grad.Pl.Hill H.S.& atten.Lane Comm.Coll.;m.Pl.Hill OR by Rev.Marvin Schroum 25 Nov.1977 CHRISTINE STIEVENARD of Ptld OR b.The Dalles OR 3 Nov.1951. Div.
iii.SANDRA DENISE[11]b.13 May 1955;Grad.Pl.Hill H.S.;atten.Lane Comm.Coll.;Worked 2y VISTA vol.Headstart WA Co.OR;Now quality control inspector for Tualatin Valley Training Ctr Workshop for retarded & handicapped Aloha OR;m.Beaverton OR(Sheph.of Valley Lutheran Ch.)16 Dec.1978 ROBERT FREDERICK FREEMAN.

ADRIENNE RICH [10] (FITTS) ORR. Family No. 584.

ADRIENNE RICH[10]-584 (FITTS) ORR (Waldo A.[9]-436;Julius A.[8]-281;Chas.Harrison[7]-125;David[6]-55;Dan'l[5]-24;Ab[r4]-11;Ab[r3]-7 Jr.;Ab[r2]-4;Rob[t1]-1) b.Medfield MA 15 Sep.1895.
Grad.Framingham State Teach.Coll. & 2y postgrad.study at Radcliffe. Bef.mar. taught math/chem.Medford MA H.S. Long-time Trustee Norfolk MA Pub.Lib. Great reader. Memb.Fed.Ch.of Norfolk MA. Past Pres.Medfield-Framingham Club.
She m.24 Oct.1920 FORREST WALKER ORR b.W.Harpswell ME 5 May 1891;d.Medfield MA 13 Nov.1972 s/o Horatio Arthur(ho.carpenter/farmer;b.W.Hrpsw.15 Je 1851[grave:'50]; d.W.Hrpsw.1936)& Debra Aldrich(Bibber)(b.S.Hrpsw.9 Ag 1856;d.Winchester MA 1941)Orr.
Forrest Orr well-known and successful commercial illust'r specializing in watercolors.

Stud.Art Students League of NYC. Memb.Amer.Watercolor Soc., Boston Soc.Watercolor Painters & Guild of Boston Artists. Desc.of same old ME fam.which settled Orr's Island.

Fam.Ho.was on Boardman St.,Norfolk MA. Adrienne[10] d.19 Sep.1984. Houlton ME.

CHILDREN OF FORREST WALKER & ADRIENNE RICH[10] (FITTS) ORR:

i.WILLIAM ALDRICH[11]ORR b.Prov.RI 21 Oct.1924; Killed France 17 Nov.1944 (Battle of the Bulge) Pfc 104th MA Inf.26th Yankee Div. Killed shortly aft.he returned to his reg't having served as a volunteer with the'Red Ball Express'during Battle of the Bulge.

766-ii.ESTHER ALEXANDER[11]ORR b.Winchester MA 16 Jan.1930;m.JOHN R. FAULKNER.

CHARLES EDWARD [10] FITTS. Family No. 585.

CHARLES EDWARD[10]-585 FITTS (Chas.Tabor[9]-437;Edw.Payson[8]-282;Chas.Harrison[7]-125; David[6]-55;Dan'l[5]-24;Ab[r4]-11;Ab[r3]-7 Jr.;Ab[r2]-4;Rob[t1]-1) b.Honolulu, T.H. 17 Mar.1912.

Engineer at Douglas Aircraft. Liv.Sunset Beach CA.

He m.Anaheim CA 18 Sp 1938 WILMA LUTA McFADDEN b.Anaheim 23 Aug.1916 d/o Ralph John & Mary Alta(Stanton)McFadden.

Charles E.[10]d.Hosp.Huntington Beach CA 6 May 1985 ae.73 cancer/lungs/liver.

CHILDREN OF CHARLES EDWARD[10] & WILMA LUTA (McFADDEN) FITTS:

i.SANDRA LEA[11]b.Pomona CA 6 Ag 1940;m.(1)Reno NV 6 Oc.1962 DONALD ROY RODNESS[b.Sacramento CA 17 Mr 1940](Div.Je 1965)[Ch.:Eric Sean[12]b.Sacramen.2 Dc 1964]; m.(2)NYC 10 Jan.1969 CONRAD ROB[t] TEMP[b.Sacramen.CA 7 Ap 1925 s/o Conrad Jos. (b.Pisa Italy 23 Sp 1895 as Corrado Guiseppe Tempestini)& Sylvestrina Maria(Traversi)(b. Carrara Italy;d.1961 Sacramento)Temp.] Div.11 Fb 1976. [Ch.:Conrad Jason[12]b.San Fran. CA 24 May 1970]

ii.CHARLES EDWARD[11]JR.b.Fullert'n CA 13 Ap 1945;m.(1)Palo Alto 13 Je 1968 KATHLEEN FARINACCI [b.21 Nov.1945 d/o John & Alice(____)Farinacci];m.(2)Stowe VT 25 Fb 1978 KAY FRANCES(THORNTON)FRONER [b.Columbia LA 19 Ag 1944 d/o Delmas Benson & Eutha Alma(Cockerham)Thornton. Ch.:Charles Benson[12]b.Jackson CA 9 Je 1980.

iii.MARY MAY[11] b.Lg Bch CA 21 Mar.1950;m.(1)Hunt.Bch 26 May 1973 DANIEL JAMES WHITE [b.1 Je 1943 s/o Dan'l Jas.& Gladys Louise(Andreas)White. Ch.: Robert Allen[12] b. Lg Bch.21 Je 1974. Div.24 Oc 1976;m.(2)Mamm'th Lk.CA 4 Sp 1977 THOS.D.NIELSEN.

FRANK STEPHENS [10] FITTS. Family No. 586.

FRANK STEPHENS[10]-586 FITTS (Chas.Tabor[9]-437;Edw.Payson[8]-282; Chas.Harrison[7]-125; David[6]-55;Dan'l[5]-24;Ab[r4]-11;Ab[r3]-7 Jr.;Ab[r2]-4;Rob[t1]-1) b.Honolulu, T.H. 13 Feb.1914.

Lawyer. Liv.Laguna Beach CA.

He m.(1)Laguna Bch CA 26 Jan.1946 JEANNE LOUISE (BOADWAY) RANKIN b.17 Jly 1917. Div.30 Oct.1959.

He m.(2) ANNETTE EMMA(____)PETERS(b.1917). Frank S.[10]d.Hemet CA 25 Mar.1977.

CHILDREN OF FRANK STEPHENS[10]& JEANNE LOUISE(BOADWAY)FITTS:b.Orange CA.

i.LESLIE JEANNE[11]b.26 Mar.1947;m.(1)Lag.Bch 25 Je 1967 JESSE TAYLOR RIFFE(b.'45). Div.1969;m.(2)Laguna Niguel CA 25 Je 1969 JOE DENNIS LUBIN (b.Los Ang.CA 14 Jan. 1947 s/o Joseph & Juanita(Knight)Lubin. Div.1977. Ch.:Sean Joseph[12]b.Lag.Bch.27 My'72.

ii.STEPHEN BOADWAY[11]b.24 May 1949;m.Mamm.Lk CA 29 May 1976 MONIQUE CHRISTIANE(BRETAUDEAU)HOOPER b.Loudun Vienne France 16 Sp 1943 d/o Geo.Hyppolite & Reine Marguerite(Deruet)Bretaudeau. Ch.:Christopher Charles[12]b.Bishop CA 25 Je 1977. [Monique m.(1)Rob[t]Dean Hooper & had ch.: Stephanie Cardle b.Santa Maria CA 18 Dec. 1964; Steven Dean b.Los Ang.CA 24 Oct.1962.]

MARGERY LOUISE [10] (BESSOM) EAMES. Family No. 587.

MARGERY LOUISE[10]-587 (BESSOM) EAMES (Ethel A.[9]-438 (Fitts)Bessom; Edw.Payson[8]-282;Chas.Harrison[7]-125;David[6]-55;Dan'l[5]-24;Ab[r4]-11;Ab[r3]-7 Jr.;Ab[r2]-4; Rob[t1]-1) b.15 Sp 1919. Grad.Katherine Gibbs Sch. Ch.Deaconess. Girl Scout Leader.

She m.17 Oct.1942 NEWELL TAFT EAMES b.28 Sp 1919 s/o Leslie A.(1 Jan.1889-16 Dc 1957)& Susan Woodbury(Peavey)(9 Jan.1891-13 Jly 1971)Eames. Margery[10]& Newell m. in Cong'l Ch.Mansfield MA. Now active memb.Cong'l Ch.,Marion MA.

Newell Eames owns & operates a gen'l ins.agency Marion MA. Active Sch.Bldg.Comm.

When son Bradford[11]was 100d old his photo was taken w/Julius Augustus[8]-281 ae.100y.

CHILDREN OF NEWELL TAFT & MARGERY LOUISE[10] (BESSOM) EAMES:

i.BRADFORD NEWELL[11]EAMES b.6 Ag 1943[Tabor Acad./Bowdoin Col. Serv.Vietnam(1st. Lt.).In bus.w/fa. Ch.Deacon. B.S.A.Scoutmaster]m.Marion 11 Dc 1971 LORNA FAE WADDINGTON b.New Bedfd MA 11 Oct.1948 s/o Ronald Jr.& Marjorie(King)Waddington. Ch.: Jennifer Fae[12] b.7 Je 1973; Tristan Bradford[12] b.11 Aug.1975.

ii.CAROLYN MARGERY[11]EAMES b.5 Oct.1945. Unm. Dana Hall Sch./Colby Jr.Col. Wk'd United Air/Nat'l Jewish Hosp.Denver CO. VISTA 1y on SD Indian Reservation.

iii.KENDALL EDWARD[11]EAMES b.7 Mar.1949;d.20 Apr.1969. Exch.stud.fr Tabor Acad.to Dean Close Sch.Cheltenham Engl.1y. Grad.Tabor. Frman Syracuse U.major'g architecture when killed auto accident in which 4 stud.d. Bur.Old Landing Cem.Marion MA.

PHOEBE AUGUSTA [10] (BESSOM) MOORE. Family No. 588.

PHOEBE AUGUSTA[10]-588 (BESSOM) MOORE (Ethel A.[9]-438;Edw.Payson[8]-282;Chas.Har[n] [7]-125;David[6]-55;Dan'l[5]-24;Ab[r4]-11;Ab[r3]-7 Jr.;Ab[r2]-4;Rob[t1]-1) b.Mansfield MA 7 Je 1921.

She m.6 Sp 1941 BARNEY WAYNE MOORE b.Carthage TX 24 Je 1911;d.St.Lou.MO 24 Fb 1957;bur.Bethlehem Cem.,Carthage s/o Andrew Martin & Lucy(Barnett)(d.1959)Moore.

Phoebe[10]d.Attleboro MA 22 Jan.1975. Bur.Springbrook Cem. Mansfield MA.

CHILDREN OF BARNEY WAYNE & PHOEBE AUGUSTA[10] (BESSOM) MOORE:

i.CARROLL WAYNE[11]MOORE b.Saginaw MI 6 Mar. 1942; m.(1) VENISE CLAIRE RANCOURT(b.5 Ag 1943). Ch.:Denise Rene[12]b.17 Nov.1963. Div.1967;m.(2)SHIRLEY STUART (b.1937). Ch.:Lisa Ann[12]b.13 Aug.1968. Div.1971.

ii.KATHERINE LUCY[11]MOORE b.Olney TX 30 Jly 1944;m.1962 CLIFFORD NELSON O'BRIEN b.Attleb.MA 22 Apr.1937 s/o John Alfred(b.New Bedfd MA 7 Nov.1911) & Hazel Victoria(Hopkins)(b.Dodgeville/Attleb.9 Dec.1909)O'Brien. Ch.(b.Attleb.MA): John Clifford [12] b.28 May 1963; Gregory Nelson[12] b.5 Je 1964; Daniel Ross[12] b.12 Nov.1965.

iii.SHIRLEY LOUISE[11]MOORE b.Norw'd MA 24 Jan.1947;m.'66 CARL FREDRICK BAUM b.Augusta GA 20 Jly 1943 s/o Carl Fredrick Sr.(b.Schuykill Haven PA) & Mary Elizabeth (Moose)(b.Woodsf'd OH 15 Ag 1922)Baum. Div.1971. Ch.:Brian Allen[12]b.Tampa FL 13 My 1968; Eric Matthew[12] b.Attleb.MA 26 Jly 1970.

iv. EDWARD ROSS[11]MOORE b.Ironton MO 23 Jan.1950.

v.DEWEY MARTIN[11]MOORE b.Ironton MO 16 Oct.1951;m.LINDA HANSON. Ch.:Jamie[12] b.1970.

ELEANOR FRANCES [10](FITTS) CASH KEADY HOMSTEAD BESSOM. Fam.No.589.

ELEANOR FRANCES[10]-589 (FITTS) CASH (Harold Edw.[9]-439;Edw.Payson[8]282;Chas.Har[n] [7]-125;David[6]-55;Dan'l[5]-24;Ab[r4]-11;Ab[r3]-7 Jr.;Ab[r2]-4;Rob[t1]-1) b.Northb.MA 5 Mar.1917.

Grad.Northboro H.S.'35;3y U.MA(Amherst)1935-38(Home Econ.);Atten.B.U.Sch.Nursing. Worc.Dress Shop(Alter'ns Dept.); Sch.lunch wk;Cafeteria Mgr.N.E.Deaconess Hosp.; Home Econ.Worcester Pub.Welf.Dept.;Home Serv.Rep.(Gas Co.);Food Serv.Rutld MA VA Hosp.; Head Dietician Rutld State Sanatorium;Diet'n U.MA;Diet'n Woonsocket Hosp.;Cook/Diet'n Nursing Ho. Has taught rug braiding & loves gardening. Retired.

She m.(1)W.Dennis MA 24 Dec.1938 STEVEN ALDEN CASH b.13 Je 1916[Postman;truck driver/painter/fireman Otis A.F.Base] s/o Allen Ray(13 Jly 1892-26 Je 1971) & Rosaleah (King)(b.7 Nov.1891)Cash. Divorced.

She m.(2)Thompson CT 23 Nov.1956[& remar.Worc.22 Dec.1958] CHARLES FREDERICK KEADY b.Woburn MA 25 Jly 1908; d.22 Mar.1972 [Short order cook/later wk'd Morgan Constr.Co.]s/o Patrick J.& Elizabeth E.(Brauer)Keady. Divorced Worc.25 Jan.1961.

She m.(3)Northampn MA 31 Aug.1968 ROBERT HOWARD HOMSTEAD b.Brewer ME 6 Mar.1915;d.Warwick RI 10 Je 1974[Chemist;grad.U.ME Micro-electronic engineer;Wk'd for Pullman Standard,Ratheon etc. Invented 3-roll feed mechanisms for use in jewelry bus.; self-taught cabinetmaker & avid sailor]s/o Harry Leonard(Brewer 9 Je 1887-15 Sp 1944 Middletn CT;m.11 Je 1912)& Grace Hazel(Ray)(Brewer 27 Nov.1887-11 Je 1933 Bayside ME)Homstead. Eleanor[10]m.(4)25 Je 1977 CORTLAND L.BESSOM, q.v.on p.274.

CHILDREN OF STEVEN ALDEN & ELEANOR FRANCES[10] (FITTS) CASH:

i.CHARLES ALLEN[11]CASH b.Northboro MA 26 Apr.1939;d.27 Fb 1940.

ii.ALLEN STEVEN[11]CASH b.Yarmouth MA 21 Oct.1940;d.4 Jan.1960. Bur.Boylston MA.

iii.RITA LORRAINE[11]CASH b.Yarmouth MA 6 Oct.1942;m.Jly 1959 PHILIP GOTHING s/o Philip & Julia(____)Gothing. Divorced. Ch.:Dale Philip[12]b.23 Jan.1960;Kim[12]b.27 Dec. 1964; Jill[12] b.22 Sep.1966; Todd Allen[12] b.19 Fb 1973.

CHILD OF CHARLES FREDERICK & ELEANOR FRANCES[10] (FITTS) KEADY:

iv.BRUCE EDWARD[11]KEADY b.Worcester MA 18 Sp 1957.

FLOYD LESTER [10] FITTS. Family No. 590.

FLOYD LESTER[10]-590 FITTS (Harold Edw.[9]-439; Edw.Payson[8]-282; Chas.Harrison[7]-125; David[6]-55;Dan'l[5]-24;Ab[r4]-11;Ab[r3]-7 Jr.;Ab[r2]-4;Rob[t1]-1) b.Northboro MA 5 Mar.1918.

Grad.Northboro H.S.'36;grad.Colby Coll.ME'40. Explosive chemist working for DuPont. Lately overseen installation of plants in Australia & New Zealand. Hobby is hybridizing azaleas,rhododendrons,hollies w/scientific management in small home greenhouse.

Happy(Harriett)is a tour guide for Longwood Gardens in Kennett Sq.PA.

He m.Brockton MA 23 May 1942 HARRIETT NEWHALL SARGENT b.1919 d/o Rufus Theodore(14 May 1885-27 Ag 1962)& Rachel Elsbeth(MacLean)(b.17 Nov.1895)Sargent.

Floyd L.[10] d.26 Jan.1980.

CHILDREN OF FLOYD LESTER[10] & HARRIETT NEWHALL (SARGENT) FITTS:

i.CAROLYN TABOR[11]b.22 Apr.1944;m.3 Sp 1966 JAMES WESLEY BOWMAN b.1944. Ch.: Rachel MacLean[12]b.29 Dc 1969;Margaret Alleta[12]b.17 Ap'72;Amy Rebecca[12]b.25 Fb'75.

ii.REBECCA NEWHALL[11]b.3 Mar.1947;m.EDWARD EARLE LAWSON M.D. b.6 Aug.1946 s/o Rob[t]Barrett(b.24 Ag 1911;m.11 Je'39)& Elsie Chatterton(Earle)(b.6 Mr 1916)Lawson. Ch.: Katherine Tabor[12]b.20 Mar.1975; Robert Barrett[12] b.25 Mar.1980.

iii.EDWARD PAYSON[11]II b.30 Aug.1951[Lawyer];d.12 Jly 1982[auto accident];m.17 Sp'77 JANE GALE [Lawyer]b.6 Oct.1949 d/o Jas.Anthony(18 Ap 1917-9 Nov.1959)& Irene Rose (McHugh)(24 Ag 1918-15 Nov.1969)Gale. No ch.

DOROTHY GERTRUDE [10] (FITTS) CICCONE. Family No. 591.

DOROTHY GERTRUDE[10]-591 (FITTS) CICCONE (Jos.Abner[9]-440;Henry Lyman[8]-289;Jos. Bucklin[7]-127;David[6]-55;Dan'l[5]-24;Ab[r4]-11;Ab[r3]-7 Jr.;Ab[r2]-4;Rob[t1]-1) b.Calgary 12 Aug. 1919;d.Calgary 18 Jly 1984 (Cancer). Cremated. Both she & Leo in Canadian Army Signal Corps WWII. She m.Calgary,Alta.28 Dec.1946 LEO DARE CICCONE b.Vancouver B.C. 27 Jly 1920 s/o Nicoli & Maria Loretta(Emanuele)Ciccone.

CHILDREN OF LEO DARE & DOROTHY GERTRUDE[10] (FITTS) CICCONE: b.Calgary.

i.BARRY LEO[11]CICCONE b.26 Fb 1948;m.GERRITJE VAN DER VLIET b.Rozenburg,Holland 19 Fb 1950 d/o Leendert Christinus & Maria(Degeling)van der Vliet.

ii.MARIA[11]CICCONE b.3 Jly 1951;m.Calgary 4 Sp 1982 DENIS WALSH [bricklayer] b.Ireld 15 Je 1955 s/o John Jas.& Agnes Louise(Callaghan)Walsh. Ch.:Brendan[12]b.5 Ag 1983.

iii.BLAIR NICOLA[11]CICCONE b.12 Fb 1955. Unm.

iv.BRENT GLEN[11]CICCONE b.16 Jan.1957;m.4 Jly 1981 CHERYL LOUISE BACKER b.12 May 1956 Estevan,Sask.d/o Walter Henry & Vivian Isabelle(Ward)Backer.

ELIZABETH RUTH [10] (FITTS) STRANG. Family No. 592.

ELIZABETH RUTH[10]-592 (FITTS) STRANG (Jos.Abner[9]-440;Henry Lyman[8]-289; Jos.Bucklin[7]-127;David[6]-55;Dan'l[5]-24;Ab[r4]-11;Ab[r3]-7 Jr.;Ab[r2]-4;Rob[t1]-1) b.Calgary 10 Dec.1924.

Bette educ.Calgary Sch. Secretary bef.mar. Has done a great deal of volunteer work. She m.Knox United Ch.,Calgary 22 Je 1946 NORMAN ALEXANDER STRANG b.Calgary 26 Apr.1923 s/o Alexander & Mary Ramage(Lawrie)Strang of Dunfermline,Fife,Scotld. Alexander b.1878 s/o Alexander(cabinet-maker b.1850 Dunfermline;drowned Joseph Lk,Ont. 19 Je 1884) & Christine(Wishart)(b.1849 Dunfermline;d.Calgary;m.15 May 1874)Strang. Alexander (b.1850)Strang s/o John & Helen(Burt)Strang. Christine Wishart d/o Alexander & Elizabeth(Kennedy)Wishart. Norman Strang serv.Navy WWII. Fireman City Calgary until retirement as Division Chief in 1983.

CHILDREN OF NORMAN ALEXANDER & ELIZABETH RUTH[10] (FITTS) STRANG: b.Cal.

i.LAURIE ELIZABETH[11]STRANG b.23 Apr.1948;m.30 Dec.1981 ARTHUR DARBY b.Oct. 1951 Cardston,Alta.s/o Ralph & Anna(___)Darby. Laurie[11] B.A. Sr.Geo.Williams U. in Montreal;Stud.in Calgary for R.N. She & Arthur taught Shanghai China 1983+ . She now teaching English as 2d language in Calgary. Arthur B.A.(honours)Engl.lit.& M.A.(honours) U.Calgary. Employed as bus.writer by Trans-Alta Utilities.

ii.DOUGLAS NORMAN[11]STRANG b.24 May 1951;m.PENNY CLIPPERTON b.23 Oct.1947 d/o Rob[t]& Myrtle(Andrew)Clipperton of Macklin,Sask. Ch.:Ian Alexander[12]b.Calgary 24 Jan.1987. Douglas grad.U.Calgary. Penelope B.A. U.McGill(Montreal);B.S.W. U.Victoria B.C.;M.A. U.Calgary. Social worker. Douglas[11] is a Geophysicist.

iii.PATRICIA MARY[11]STRANG b.24 Mar.1954; m.Calgary 30 Dec.1977 DAVID FRANK MELLER, M.D. s/o Frank(b.Morrin,Alta.) & Rachel Mary (Firmager)(b.Limpsfield,Surrey) Meller. David M.D.,Calgary;internship St.Boniface,Manitoba. Gen.Practitioner & Anesthetist. Patricia[11] Medical Lab Tech.bef.ch.b. Ch.: Leah Aislin[12]b.9 Jly 1979 St.Boniface, Man.;Joseph David[12]b.Sparwood,B.C. 12 Jly 1981; Caitlin Ruth[12]b.Sparw'd 4 Apr.1985.

JOSEPH ABNER [10] FITTS JR. Family No. 593.

JOSEPH ABNER[10]-593 FITTS JR. (Jos.Abner[9]-440; Henry Lyman[8]-289; Jos.Bucklin[7]-127; David[6]-55;Dan'l[5]-24;Ab[r4]-11;Ab[r3]-7 Jr.;Ab[r2]-4;Rob[t1]-1) b.Calgary,Alta. 10 Dec.1924.

Aft.grad.Calgary H.S.joined F.W.Clark Stationers. Later wk'd for Willson Stationers(in Edmonton,Winnipeg & Montreal). To Vancouver when invested in Williams & Mackie Stationers Supply Co.,becoming Pres.& principal shareholder.

He m.Calgary 2 Dec.1949 JOCELYN MARGARET WREN b.Winnipeg 3 Je 1927 d/o Roy Norris(b.Kenora,Ont.)& Florence Galetta(Hill)(b.Hartney,Man.)Wren.

CHILDREN OF JOSEPH ABNER[10] JR. & JOCELYN MARGARET (WREN) FITTS:

i.JANET PATRICIA[11]b.Edmonton,Alta.29 Sp 1951;m.Vancouver B.C.30 Je 1973 GORDON SKIDMORE [paramedic]. Div. Janet[11]R.N.training Vancouver B.C.& has serv.as nurse w/a

helicopter mt.rescue unit. Now nurse in Vancouver.
ii.LESLIE JUNE[11]b.Edmont.,Alta.3 Sp 1953;m.Vanc.B.C.10 Apr.1981 JOHANNES ADRIAN OERLEMANS [Electrician] b.Prince Geo.,B.C. s/o Peiter & Tetje (Vanderhoeff) Oerleman (both b.Holland). Ch.: Stephen Michael[12] b.Vancouver,B.C. 21 Apr.1984.
iii.BARBARA LYN[11]b.Edmonton,Alta.25 Aug.1954;m.Vanc.4 Jly 1981 JOSEPH DANIEL GOSSELIN [Welder]b.Riviere du Loup,Que.s/o Eugene & Maria Anne(Dube)Gosselin. Ch.: Stacey Michelle[12]b.Vanc.21 Jly 1983; Nicholas[12]b.Vanc.11 Apr.1985.
iv.JOANNE LEE[11]b.Edmon.,Alta.27 Dec.1955;m.Vancouver,B.C.2 Jly 1977 HECTOR SKIP MacLEAN [Policeman]s/o Hector Noble & Marlene(McMaster)MacLean. Ch.: Chelsea Leah [12] b.Vancouver,B.C. 14 Dec.1983.
v.CATHERINE ANN[11]b.No.Vancouver,B.C. 2 May 1962;m.Vanc.16 Oct.1980 PAUL MARK McGEOUGH [Chef]b.Je 1961 s/o Gabriel & Agnes(McDonald)McGeough. Ch.: Zachary Gabriel[12] b.Vancouver,B.C. 22 Mar.1987.

JANICE ASHTON [10] (COCKSHUTT) KNEALE. Family No. 594.

JANICE ASHTON[10]-594 (COCKSHUTT) KNEALE (Ruth I.[9]-441 (Fitts)Cockshutt;Henry L.[8]-289;Jos.B.[7]-127;Dav[d6]-55;Dan'l[5]-24;Ab[r4]-11;Ab[r3]-7 Jr.;Ab[r2]-4;Rob[t1]-1) b.13 Ag 1920.
She m.Smith's Falls 14 Nov.1942 MATHEW GRAHAM KNEALE b.Burford,Ont.27 Je'16.
CHILDREN OF MATHEW GRAHAM & JANICE ASHTON[10] (COCKSHUTT) KNEALE:
i.JOHN GRAHAM[11]KNEALE b.Smith's Falls 25 Oct.1943;m.SUZANNE BERGERON 20 Je 1981. She b.Que.30 Je 1953. Ch.: Laura Ruth[12] b.Ottawa 14 Jan.1984. John G.[11] liv. Ottawa. Special Ass't. to Minister of Trade & Commerce.
ii.MARGARET ANN[11]KNEALE b.Brantford 27 Ag 1951;m.Brantfd 23 Sp 1972 RICHARD THOMAS CHUTE b.Brantfd 4 Oct.1951. Liv.Ottawa. Ch.(b.W.Hill,Ont.): Janette Christine [12]b.13 Sp 1976; Kevin Arthur[12] b.19 Sp 1979; George Mathew[12] b.7 Dec.1980.

BARBARA PHYLLIS [10] (COCKSHUTT) HARPER. Family No. 595.

BARBARA PHYLLIS[10]-595 (COCKSHUTT) HARPER (Ruth I.[9]-441 (Fitts)Cockshutt;Henry L.[8]-289;Jos.Bucklin[7]-127;Dav[d6]-55;Dan'l[5]-24;Ab[r4]-11;Ab[r3]-7 Jr.;Ab[r2]-4;Rob[t1]-1) b.Edmonton 15 Je 1923. She m.Brantford,Ont.24 Apr.1948 KENNETH INGRAM S. HARPER b.Montreal 5 Jly 1921. Fam.liv.Toronto.
CHILDREN OF KENNETH INGRAM S. & BARBARA PHYLLIS[10](COCKSHUTT) HARPER:
i.GORDON KENNETH[11] HARPER b.Montreal 6 Oct.1949;m.Newm'ket 10 Dec.1979 MARIA MAGDELENA LOCK [b.W.Germany 15 Sp 1950].
ii.BARBARA MARILYN[11]HARPER b.Brantford 17 Dec.1953;m.Willowdale(Toronto)27 Ag 1977 DANIEL MARK DELLA ROSSA [b.8 Je 1953]. Ch.(b.Willowdale): Adam John[12] b. 7 Apr.1980; Mark Alexander[12] b.10 Ag 1982; Elyse Barbara[12] b.14 Mar.1986.
iii.DAVID ASHTON[11]HARPER b.Willowdale 16 Mar.1955;m.Toronto 11 May 1985 JUDITH ANN DAWSON [b.Que.2 Je 1950]. Ch.: Amanda Elizabeth[12] b.18 Je 1986.

WILLIAM HENRY [10] COCKSHUTT. Family No. 596.

WILLIAM HENRY[10]-596 COCKSHUTT (Ruth I.[9]-441 (Fitts)Cockshutt;Henry L.[8]-289; Jos. B.[7]-127;Dav[d6]-55;Dan'l[5]-24;Ab[r4]-11;Ab[r3]-7 Jr.;Ab[r2]-4;Rob[t1]-1) b.Winnipeg 17 Nov.1928.
Wm liv.London,Ont.1975. Later app'd V.Pres.of Mkting for Allied Farm Equip.Co.w/hdquarters in Chicago IL.
He m.Saskatoon 9 Aug.1957 HELEN MATILDA MILLER b.Wolseley,Sask.10 Nov.1929.
CHILDREN OF WILLIAM HENRY[10] & HELEN MATILDA (MILLER) COCKSHUTT:
i.WILLIAM ANTHONY[11]COCKSHUTT b.Regina,Sask. 15 Dec.1958 [Grad.Engineer w/oil co. Liv.Ft.McMurray,no.of Edmonton];m.London 23 Oct.1982 SUSAN JANET DELANEY (b.16 Nov.1959).
ii.CHARLES DEAN[11]COCKSHUTT b.Brantford Ont. 6 Oct.1960 [Grad.Engineer w/oil co. Liv.Calgary];m.London 22 Sp 1984 CONSTANCE BRENDA MURRAY (b.Kitchener 20 Jly 1962). Ch.: William Evan[12] b.6 Jan.1987.
iii.FRANKLIN ASHTON LORNE[11]COCKSHUTT b.Kansas City 25 Sp 1961.
iv.NEAL ARTHUR[11]COCKSHUTT b.Toronto 6 Mar.1965.

ROBERT ALMONT [10] FITTS. Family No. 597.

ROBERT ALMONT[10]-597 FITTS (Robert[9]-442;Capt.Robert[8]-290;Robert[7]-128;Robert[6]-56; Robert[5]-25;Robert[4]-12;Ab[r3]-7 Jr.;Ab[r2]-4;Rob[t1]-1) b.Fitchburg MA 1848.
1900 Census NH Sndex 1-11-7-36: Almont R.Fitts b.MA Je 1848 ae.51 of Sanbornton; Lizzie C. wife b.NH Nov.1871,ae.28; Almont M. b.NH Ap 1889 ae.11; Samuel J. b.NH Ag 1891 ae.8; Robert S. b.NH Jan.1895 ae.5; Etta M. b.NH Jan.1897 ae.3.
He m.(1) SARAH P.KING of Fitchburg MA. She is prob.the Sarah P.Fitts d.Milwaukee WI 6 Jan.1929 79-1-15 of Wakefield MA wid. d/o Vila & Eleanore(Kendall)King [both b. MA] Inform.:W.A.Hendrickson 4802 Wisc.Ave.,Milwaukee. Bur.Wakefield MA.

He m.(2) LIZZIE E. CHAPMAN b.Sanbornton NH Nov.1871.

1908 V.R. calls Almont "engineer". Other V.R. use"laborer".

He d.Laconia NH(Belknap Co.Farm)[res.6y,former res.Sanbornton]16 May 1912 ae.64.[V.R.by error calls his fa.John]. Bur.Union Cem.,Laconia NH.

CHILD OF ROBERT ALMONT[10] & SARAH P. (KING) FITTS:

i.GEORGIE LOUISE[11] b.13 Jan.1873 (Worc.Co.Hist.p.334);m.WILLIAM O.EVARTS of Wakefield. Liv.Sanbornton NH. Ch.: Eleanor Kendall[12].

CHILDREN OF ROBERT ALMONT[10] & LIZZIE E. (CHAPMAN) FITTS:

ii.ALMONT M.[11] b.Sanbornton NH 8 Apr.1889; d.Hartford VT [usual res.Laconia] 15 May 1949 60-1-7 laborer. Serv.WWI.

767-iii.SAMUEL JOSEPH[11] b.Sanbornton NH 6 Aug.1891.

iv.ROBERT S.[11] b.Sanb.13 Jan.1895;d.Laconia 10 Oct.1908 13-8-27 (NH V.R.).

v.ETTA MAY[11] b.Sanbornton NH 25 Jan.1897 (NH V.R.).

WELCOME [10] FITTS. Family No. 598.

WELCOME[10]-598 FITTS (Isaac Newton[9]-443;Luke Grove[8]-292;Isaac[7]-129;Rob[t6]-56;Rob[t5]-25;Rob[t4]-12;Ab[r3]-7 Jr.;Ab[r2]-4;Rob[t1]-1) b.1 Aug.1866.

This is prob. the same man as Welcome White Fitts who m.MARY P. SPRAGUE. She b. Hanson MA;Rockland MA 6 Fb 1934 70-4-4 d/o Chas.Henry & Fannie(Bourne)Sprague;Bur. Mt.Pleasant Cem.,Rockland MA. [Inform.:Welcome White Fitts husband]

CHILDREN OF WELCOME WHITE[10] & MARY P. (SPRAGUE) FITTS:

i.LIZZIE CORA[11] d.Rockland MA 10 Sp 1890 9m24d (MA V.R.).

ii.[Prob.] WELCOME F.[11] b.Rockld MA who m.LILLIAN SOPHIA KENNEDY. She b.Brockton MA c.1893;d.Norfolk MA 1 Oct.1935 42-2-24[res.13 Forrest Av.,Brktn]cancer;Bur.Maplewd Cem.Rkld;d/o Walter(b.Brktn)& Florence(Cook)(b.Whitm'n MA)Kennedy. Ch.:Charles Henry[12] b.9 Jan.1915;d.Beal Lane,Rkld 8 Nov.1916 1-9-30 diphtheria.

NOTE:We have not had adequate corresp.covering this fam. There may have been other ch. A grson of Welcome White[10] is: WALTER L.[12]FITTS of Abington MA who m.ROSELLA _____ & had at least 1 son: Green Beret Sgt.RICHARD[13]FITTS (MIA Vietnam since Nov.1968). Richard[13]b.c.1947;m.Victoria _____ & had 1 son: Richard J.[14]ae.6 in 1973.

Also perhaps rel.to this fam.is: FRED L.FITTS(b.Rockld); m.Irene Shaw(b.Manch.NH) & whose dau.Barbara G. d.Hanson MA 25 Jan.1937 2-1-7 (MA V.R.).

ELIZABETH ANN [10] (FITTS) WILDER. Family No. 599.

ELIZABETH ANN[10]-599 (FITTS) WILDER (Luke Geo.[9]-444; Luke Grove[8]-292; Isaac[7]-129; Rob[t6]-56;Rob[t5]-25;Rob[t4]-12;Ab[r3]-7 Jr.;Ab[r2]-4;Rob[t1]-1) b.So.Scituate MA 15 Oct.1856.

She m.12 Je 1892 NATHANIEL WILDER b.23 Fb 1840;d.16 Fb 1916 s/o Caleb & Lydia (Damon)Wilder. Elizabeth[10] d.1952.

CHILD OF ELIZABETH ANN[10] FITTS:

768-i.JOHN HENRY TOWER[11] b.4 Sp 1877.

CHILDREN OF NATHANIEL & ELIZABETH ANN[10] (FITTS) WILDER:

ii.ARTHUR FRANCIS[11]WILDER b.21 Jan.1893;d.Nov.1953;m.SADIE LILLIAN MOORE b. 4 Fb 1896 d/o Geo.H.& Mary(Schaefer)Moore. Ch.:Kenneth Arthur[12]b.19 Ap 1921;Richard Hollis[12]b.29 Jly 1922;Eleanor Marie[12]b.18 Oct.1923;Norma Talitha[12]b.23 Dec.1924;Elizabeth Anna[12]b.27 Je 1926;Doris May[12]b.16 Jly 1928;Helen Joanne[12]b.24 Apr.1929;George Hale[12]b.5 Oct.1937.

iii.ANNIE ELIZABETH[11]WILDER b.29 May 1898. Of No.Scituate MA. Unm.

EMMA FRANCES [10] (FITTS) NICHOLS. Family No. 600.

EMMA FRANCES[10]-600 (FITTS) NICHOLS (Luke Geo.[9]-444;Luke Grove[8]-292; Isaac[7]-129; Rob[t6]-56;Rob[t5]-25;Rob[t4]-12;Ab[r3]-7 Jr.;Ab[r2]-4;Rob[t1]-1) b.So.Scituate MA 3 Mar.1858.

She m.18 Oct.1877 MARTIN NICHOLS. Emma[10] d.21 Je 1943.

CHILDREN OF MARTIN & EMMA FRANCES[10] (FITTS) NICHOLS:

i.SUSAN LINCOLN[11]NICHOLS b.14 Sp 1878[ano.corresp.uses Susan Frances];d.21 Ap 1958 ;m.31 Ag 1905 FRED HORACE MORSE. Ch.: Emily N.[12]b.19 Fb 1908.Unm.;Marian Elizabeth[12]b.31 Ag 1909,d.23 Oct.1979,m.(1)26 Nov.1934 John Foster Burbank,m.(2)21 Ag 1961 Forrest E.Hammond; Dorothy[12] b.19 Jly 1911. Unm.

ii.SAMUEL H.[11]NICHOLS b.1 Apr.1880;m.EMILY J.CURTISS b.Newfdld;d.5 Je 1908. Ch.: Samuel Herbert[12] b.4 Je 1908;m.26 Jan.1936 Florence Elizabeth Wheeler.

JOHN THOMAS [10] FITTS. Family No. 601.

JOHN THOMAS[10]-601 FITTS (Luke Geo.[9]-444;Luke Grove[8]-292;Isaac[7]-129;Rob[t6]-56;Rob[t5]-25;Rob[t4]-12;Ab[r3]-7 Jr.;Ab[r2]-4;Rob[t1]-1) b.5 May 1861.

Market gardener all of his life except few yrs.when he was Road Surveyor for Scituate.

Seth Otis[9] -446 Fitts
Mary A.(Gardner)Fitts

Chester Otis[10] -603 Fitts
Alice Maud(Smith)Fitts

Ira Orvis[8]-301 & Mary(Nourse)Fitts

Frank Orvis[9]-453 Fitts
Depot Agt - Rock Isl.R.R. - Belmond IA

Started Fitts Mill on Union St.[coal,grain,hay bus.] which was handed down to his son. Sold c.1977 to Anderson Fuel Co.for which John Sanford[12]Fitts Jr.works. Still goes by the name of Fitts Mill, 1 Union St., Greenbush MA. It was founded 1868.

He m.28 Nov.1894 JULIA EMELINE JENKINS b.23 Sep.1865;d.23 Oct.1948 d/o David Sanford Jr.& Mercy Ann(Randall)Jenkins. David S.Jenkins Jr.(17 Ap 1834-11 Mr 1898 [m.2 Mar.1865])s/o David S.(10-Mar.1800-8 Fb 1868[m.int.1 Jan.1831]) & Eliza(Cushing)(1 Oct. 1804-17 Oct.1890)Jenkins. Mercy Ann(Randall)Jenkins(12 May 1838-27 Dec.1890) d/o Ephraim(2 Jan.1796-2 Mr 1871[m.11 Oct.1835])& Lydia(Hatch)(23 Ag 1812-4 Sp 1848)Randall.

John T.[10]d.Scit.12 Jan.1935(heart dis./pneumonia)73-8-7[res.Stockbrdg.Rd.]. He & Julia bur.Cudworth Cem.,Cudworth Rd.,Scituate MA.

CHILDREN OF JOHN THOMAS[10] & JULIA EMELINE (JENKINS) FITTS:

769-i.JOHN SANFORD[11] b.20 Nov.1897.

770-ii.MARIAN ELIZA[11] b.Scituate MA 24 May 1902;m.WILSON SEWARD BROWN.

MINNIE CORA [10] (FITTS) FARRAR. Family No. 602.

MINNIE CORA[10]-602 (FITTS) FARRAR (Seth Otis[9]-446;Luke Grove[8]-292;Isaac[7]-129;Rob[t6]-56;Rob[t5]-25;Rob[t4]-12;Ab[r3]-7 Jr.;Ab[r2]-4;Rob[t1]-1) b.Norwell MA 31 Jan.1885.

She m.Hanover MA 1 Fb 1908 GEORGE RUFUS FARRAR b.So.Scit.24 May 1887;d.Norwell 23 Jan.1970 s/o Geo.Edwin & Adelia Laura(Young)Farrar. Minnie[10] d.12 Sp 1946. They are bur.Norwell MA.

CHILDREN OF GEORGE RUFUS & MINNIE CORA[10] (FITTS) FARRAR: b.Norwell MA.

i.EDWIN ELLSWORTH[11]FARRAR b.26 Oct.1909;d.7 Nov.1921 ae.11y.

ii.HARLAND WINFIELD[11]FARRAR b.17 Je 1913;m.3 Oct.1942 RUTH L.COSTELLO.

iii.LLOYD RANDALL[11]FARRAR b.12 Mr 1916(twin);m.4 Jl 1940 MARTHA McMORROW.

iv.LAURA GARDNER[11]FARRAR b.12 Mr 1916(twin);m.8 Je 1947 FRANCIS AUSTIN.

v.ELEANOR MAY[11]FARRAR b.8 Nov.1918;m.(1)25 Mr 1939 STANLEY WOOD;m.(2)12 Oc 1950 RAYMOND SINKIEWICZ BROCWTOW. [Blocwtow?]

vi.ELLSWORTH LINCOLN[11]FARRAR b.8 Fb 1921;m.20 Oct.'51 MADELINE LAWRENCE.

CHESTER OTIS [10] FITTS. Family No. 603.

CHESTER OTIS[10]-603 FITTS (Seth Otis[9]-446;Luke Grove[8]-292;Isaac[7]-129;Rob[t6]-56;Rob[t5]-25;Rob[t4]-12;Ab[r3]-7 Jr.;Ab[r2]-4;Rob[t1]-1) b.Norwell MA 27 Je 1887(fam.);[V.R.:26 Je '87]

He m.No.Hanover MA 10 Jly 1911 ALICE MAUD SMITH b.Rockld MA 8 Jly 1887;d.Saratoga CA 5 Fb 1985 d/o Geo.Aaron(b.Dorchester MA 25 Sp 1859;d.Rkld MA 8 Ag 1955;m. 11 Je'84)& Sunie Ellsworth(Stoddard)(b.E.Abngtn MA 4 Je 1861;d.Rkld 23 Nov.1925)Smith. Geo.A.s/o Jas.Gordon(b.c.1826 Margate,Lot 19,P.E.I.;d.Wash.D.C.6 Je 1864;m.14 Sp'51) & Mary Beal(Lovell)(b.Abngtn 12 Mr 1830;d.Rkld 24 Sp 1921)Smith. Jas.G.s/o John & Dolly Smith. Mary B.Lovell d/o Jacob & Ruth(Beal)Lovell.

Sunie E.Stoddard d/o Sam'l Richmond(b.Abngtn 17 Nv 1833;d.Abngtn 22 Nv 1909)& Susan Ann(Clapp)(b.Weymouth MA 24 Ap 1838;d.Rkld 18 Ag 1903)Stoddard. S.R.Stoddard s/o Richmond & Polly(Gurney)Stoddard. Susan A.Clapp d/o Jacob & Elizabeth Andrews(Downing)Clapp. Chester O.[10]Fitts d.Glendale CA 6 Apr.1952.

CHILDREN OF CHESTER OTIS[10] & ALICE MAUD (SMITH) FITTS:

i.CLINTON OTIS[11] b.Randolph MA 17 Nov.1912; d.4 Sp 1968; m.4 Sp 1938 DORIS MAY CADAMY.

771-ii.ROBERT SETH[11] b.Detroit MI 26 May 1914.

iii.FRANKLIN EARL[11] b.Mansfield MA 12 Fb 1923; m.24 Ag 1949 FRANKIE LaREE ENGEBRETSEN.

GEORGE HENRY [10] FITTS. Family No. 604.

GEORGE HENRY[10]-604 FITTS (Geo.Henry[9]-447;Simon Farr[8]-294; Clark[7]-132; Sam'l[6]-57; Rob[5]-25;Rob[t4]-12;Ab[r3]-7 Jr.;Ab[r2]-4;Rob[t1]-1) b.Benson VT 1 Oct.1902.

Farmer of Pittsford VT 1938. He m.Fort Ann 1933 HELEN MARGUERITE HARD (ae.27 1938) b.Sunderland VT d/o Seymour Caufield (b.1872) & Alice(Marshall)(b.Lyndeboro NH 1874) Hard. Geo.Henry[10]Fitts d.Rouses'Point NY 19 Ag 1957. Bur.Benson VT.

CHILDREN OF GEORGE HENRY[10] & HELEN MARGUERITE (HARD) FITTS:

i.SON[11]. Premature. Died.

ii.MOLLY M.[11]b.Bennington VT 20 Dec.1934;m.Plattsbrg NY 1956 BENJAMIN TAYLOR. Ch.:Tracy Elizabeth[12]b.Plattsb.28 Oct.1956;Shelly[12]b.1 Fb 1957;Kerry[12]b.Essex Ctr VT 1 Je 1962; Benjamin[12]b.6 Jan.1964; Wendy[12] b.28 Sp 1967.

iii.GEORGE HENRY[11]JR. b.Proctor VT 28 Sp 1938.

iv.ADRIAN SEYMOUR[11]b.Proctor 23 Jly 1941;m.GLORIA CLUKEY d/o Walter & Nuella (Ploof)Clukey. Ch.: Kelly Lynn[12] b.21 Fb 1970; David Warren[12] b.28 Fb 1972; Kevin Michael[12] b.10 Nov.1973; Kristina Ann[12] b.24 Ag 1978.

v.LESLEE ANN[11] b.Rouses' Point NY 4 Mar.1952. Unm.

ADRIAN ROBERT [10] FITTS. Family No. 605.

ADRIAN ROBERT[10]-605 FITTS (Geo.Henry[9]-447;Simon Farr[8]-294;Clark[7]-132; Sam'l[6]-57; Rob[t5]-25;Rob[t4]-12;Ab[r3]-7 Jr.;Ab[r2]-4;Rob[t1]-1) b.W.Haven VT 22 Je 1906 [5 Je 1906?]

He m.Yonkers NY 3 Jan.1942 ELIZABETH CURRAN d/o Michael & Johanna(O'Donnell) Curran. Adrian R.[10](called ROBERT) d.Burlington VT[res.Rouses'Pt]21 Sp 1965 ae.59;bur. St.Pat.'s Cem.,Rouses'Point NY.

CHILDREN OF ADRIAN ROBERT[10] & ELIZABETH (CURRAN) FITTS:

i.KATHERINE[11]b.Yonkers 6 Nv 1942;m.21 Ag 1965 JAMES THOMPSON. Ch.:Katherine[12] b.31 Dec.1972; James[12] b.3 Je 1975.

ii.MARY[10]b.Wash.D.C. 9 May[Mar.?]1944;m.CARL BECHARD. Ch.:Kathaleen[12]b.27 Oct. 1969; Jeannine[12] b.3 Nv 1971.

iii.ROBERT[11]b.Plattsburg NY 29 Sp 1947;m.Rouses'Pt 2 May 1972 JEAN CALLIGHAN. Liv.Alburg Spr.VT. Ch.: Angela[12] b.10 Sp 1975; Arleigh[12] b.5 Je 1977.

iv.DANIEL[11] b.10 May 1954. Unm.

WILLIAM FREDERICK [10] FITTS. Family No. 606.

WILLIAM FREDERICK[10]-606 FITTS (Geo.Clark[9]-449;Wm W.[8]-295;Clark[7]-132; Sam'l[6]-57; Rob[t5]-25;Rob[t4]-12;Ab[r3]-7 Jr.;Ab[r2]-4;Rob[t1]-1) b.New Haven VT 22 Aug.1889 (VT V.R.).

He m.New Haven VT 25 Oct.1911 BLANCHE GERTRUDE MAXFIELD b.Richmd VT 10 Fb 1890;d.New Hav.16 Dec.1958 ae.68 d/o John N.& Flora(Tomlinson)Maxfield. Inform.: Mrs.Geo.Marshall. Wm F.[10]farmer d.New Hav.14 Ag 1956 ae.66.[m.by Rev.Frankl'n Blake]

CHILDREN OF WILLIAM FREDERICK[10] & BLANCHE GERTRUDE (MAXFIELD) FITTS:

i.BEATRICE ALBERTA[11]b.New Hav.3[30?]Je 1913;school teacher;m.13 Ap 1935 GEORGE HAYWARD MARSHALL.

ii.MARJORIE ELIZABETH[11]b.New Hav. 11 Jan.1917;m.New Hav. 28 Je 1939 CARROLL COWLES BENNETT.

iii.FLORA ALICE[11]b.New Hav. 8 Sp 1918;m.(bookkeeper)Bristol VT 17 Ag 1938 STUART BARTON HOFFNAGLE;m.(2)27 Jan.1942 DONALD M.LEWIS.

WILBUR DWIGHT [10] FITTS. Family No. 607.

WILBUR DWIGHT[10]-607 FITTS (Elhanan Avery[9]-450;Avery[8]-296;Artemas[7]-133;Sam'l[6]-57; Rob[t5]-25;Rob[t4]-12;Ab[r3]-7 Jr.;Ab[r2]-4;Rob[t1]-1) b.River Falls WI 7 Nov.1863.

Telegraph operator 1886,1893,1895. R.R.Station Ag't 1900. Express Ag't B.& M. R.R. on d.rec. Last time worked 1 Fb 1934.

He m.Royalton VT by Rev.A.T.Dutton 17 Jan.1886 IDA MARIA MANSISE[m.rec.](d.rec. as MANSIER)b.Cambridgept MA;d.Roxbury VT 1 Jan.1892 d/o Wm B.& Sarah E.(____) Mansier.

He m.(2)Windsor VT by Rev.Edw[d]N.Goddard,priest 26 Ap 1893 LILLIAN MAY LAPINE b.Hartld VT;d.Haverhill St.,No.Reading MA 29 Sp 1932 63y[liv.No.Reading 27y] d/o Frank (b.Canada)& Mary(Callan)(b.MA)Lapine. Bur.Laurel Hill Cem.,No.Reading.

Wilbur D.[10]d.Haverhill St.,No.Reading 4 May 1935 71-5-27.Infor.:Hazel M.Fitts.

CHILDREN OF WILBUR DWIGHT[10] & LILLIAN MAY (LAPINE) FITTS: b.Roxbury VT.

i.EVA MAY[11]b.17 Jly 1895.

ii.HAZEL MABEL[11]b.24 Je 1900.

GEORGE DAVID [10] MUDGETT. Family No. 608.

GEO.DAVID[10]-608 MUDGETT (Mary M.[9]-451 (Fitts)Mudgett; Avery[8]-296; Artemas[7]-133; Sam'l[6]-57;Rob[t5]-25;Rob[t4]-12;Ab[r3]-7 Jr.;Ab[r2]-4;Rob[t1]-1) b.Braintree VT 7 Oct.1872.

He m.25 Dec.1895 CLARA ROSETTA JOHNSON. Geo.D.[10](liv.Braint.VT)d.23 Sp 1932.

CHILDREN OF GEORGE DAVID[10] & CLARA ROSETTA (JOHNSON) MUDGETT:

i.RALPH DAVID[11]MUDGETT b.8 Sp 1897.

ii.ELSIE CLARA[11]MUDGETT b.Braint.VT 25 Jan.1899;m.9 Oct.1920 ROBINSON PARKER HEATH of Nashua NH. Ch.:Geo.Elbridge[12];Lilla Marian[12];Bertha Letitia[12];Morna[12]b.Nowd NH 15 Sp 1927,m.25 Oct.1946 Roland Stanwood Coker Jr.(b.Crookston MN 16 Mar.'24 desc.of John Jas.[1]Coker of London Engl.& Salem MA) [Ch.: Wm Russell[13]b.Ex.NH 18 Sp 1947; Donna Lee[13],m.Harold Norman Ellis; Charlene Rae[13] m.Roger Bradford Hemeon]; Gloria Irene[12];Douglas Edward[12];Margaret Elizabeth[12];Margery May[12];Nancy[12];Ruth Ann [12];Mary Jane[12].

iii.WALLACE GEORGE[11]MUDGETT b.27 Dec.1900. d.y.

iv.LYNN ERNEST[11]MUDGETT b.23 Sp 1903.

v.HAZEL LILLIAN[11]MUDGETT b.31 Jly 1905. vi.HAZEN ALLEN[11]MUDGETT b.1 Ag '07.

vii.CHESTER EDWARD[11]MUDGETT b.12 My'09. viii.ISA AMBER[11]MUDGETT b.1 My'11. (Isa[11]d.y.)

ANDREW EDWARD [10] FITTS. Family No. 609.

ANDREW EDWARD[10]-609 FITTS (Edw.Andrew[9]-452;Andrew H.[8]-298;Luke[7]-135;Sam'l[6]-57;Rob[t5]-25;Rob[t4]-12;Ab[r3]-7 Jr.;Ab[r2]-4;Rob[t1]-1) b.Randolph VT 12 Jly 1886 (Bible).

Grad.Brookfield H.S.& Albany Bus.Coll. Taught Elem.Sch. Operated meat mkt in E.Rndolph & Springf'd VT. Wk'd for Cone Automatic Machine Co. Windsor VT & evenings in meat mkt in Windsor. During depression was a guard at State Prison in Windsor. Return'd to Cone Automatic & wk'd as a foreman until he d.

Travelling salesman 1912. Machinist 1917,1920,1938.

He m.Randolph VT 23 Mar.1912 ELSIE IRENE HIBBARD b.Randolph 27 Sp 1893 d/o Geo.H.& Eunice Henrietta(Dompier)Hibbard. [m.1912 in Cong'l Ch. Randolph]

Andrew E.[10]d.25 Apr.1949 (b.12 Jly 1887[sic on d.rec.sent])ae.61-9-13. Bur.E.Randolph.

CHILDREN OF ANDREW EDWARD[10] & ELSIE IRENE (HIBBARD) FITTS: b.Windsor VT.

772-i.WENDELL EARL[11] b.3 Je 1917.

ii.ERWIN ARNOLD[11]b.8 Apr.1920;d.29 May 1974;bur.E.Randolph VT; m.Windsor 17 Apr. 1949 MARIE BLANCHE RACHEL GERMAINE b.Lowell MA 19 Nov.1921 d/o Elias Henry & Mary Blanche(Bedard)Germaine. Ch.(Adopted):Deborah Lynn b.20 Dec.1955, m.25 Oct. 1975 Owen James Jarvis b.Windsor 10 Mar.1956 s/o Norman Everett & Hilda Marie(Fraser)Jarvis;Mary Elizabeth b.8 Ag 1959 Burlington VT. Erwin serv.Army Air Force 1941-5 (Sgt.). Mason. Past King Lion. Car Salesman for Miller Auto Co.,White River Jct.VT.

ELI CAMP [10] FITTS. Family No. 610.

ELI CAMP[10]-610 FITTS (Edw.Andrew[9]-452;Andrew H.[8]-298;Luke[7]-135;Sam'l[6]-57; Rob[t5]-25;Rob[t4]-12;Ab[r3]-7 Jr.;Ab[r2]-4;Rob[t1]-1) b.Brookf'd VT 7 Ap 1888 (Bible);[29 Jan.'88 V.R. sent]. He d.Manchester NH 6 Apr.1959. Machinist. Later an auto mechanic(a good one!).

He m.Bapt.Parsonage Bellows Falls VT(fam.source);[V.R.says Springfield VT]22 Oct.1920 LAURA ANNABEL PILLSBURY b.Essex VT 7 Ag 1898 d/o Caleb & Mary(Leach)Pillsbury.

CHILDREN OF ELI CAMP[10] & LAURA ANNABEL (PILLSBURY) FITTS:

i.ELIZABETH[11]b.& d.6 Dec.1926 (fam.source). Premature.[VT V.R.sent:b.St.Albans 5 Dec. 1926 Stillborn, premature].

773-ii.RICHARD ELI[11] b.Montpelier VT 12 Nov.1931. [V.R.sent as Richard Earl].

ELEANOR SPRAGUE [10] (FITTS) THAYER. Family No. 611.

ELEANOR SPRAGUE[10]-611 (FITTS) THAYER (Edw.Andrew[9]-452;Andrew H.[8]-298;Luke[7]-135;Sam'l[6]-57;Rob[t5]-25;Rob[t4]-12;Ab[r3]-7 Jr.;Ab[r2]-4;Rob[t1]-1) b.Bkfd VT 30 Sp 1893(Bibl.)

She m.Brookfield VT 2 Jly 1913(in Randolph VT V.R.sent) RALPH CLINTON THAYER b.Rand.12 My 1893 s/o John Allen & Ada Elmira(Chadwick)Thayer. Eleanor[10]d.New London CT 24 Ag 1970.

Ralph grad.2y course VT Sch.Agr.27 Je 1913. Herdsman on farms W.Hartfd/Randolph/ E.Barnard VT 1913-16. 1917 helped build Gulf Rd.Creamery(Randolph) then wk'd there as ass't buttermaker. Sp 1922 to E.Lyme CT to manage White Gate Farm. Sp 1932 to New London CT as foreman Radway's Dairy. Retired My 1959. Mov.to Waterfd Vill.CT 1968. Past Master Bay View Lodge F.& A.M. Past Patron Nehantic Chap.O.E.S. First Bapt.Ch New London. Memb.Amaranth/Union Chapter/Cushing Council/Sphinx Temple.

CHILDREN OF RALPH CLINTON & ELEANOR SPRAGUE[10] (FITTS) THAYER:

774-i.MARJORIE[11]THAYER b.E.Brookfield VT 30 Apr.1914;m.JOSEPH YUHAS.

775-ii.CARLTON EDWARD[11]THAYER b.Randolph VT 30 Mar.1919.

iii.RALPH CLINTON[11]THAYER JR.b.New London CT 9 My 1930;m.Roch.NY 2 Je 1951 CONSTANCE CLAIRE JOHNSON b.St.Chas.MN 5 Je 1932. Ch.:Ralph Clinton[12]III b.Smpson AFB(Romulus NY)6 Jan.1953[Marq.U.(WI)'71-2;U.S.Air Force 1972-6(Clark AFB Phillipines/Minot ND as medic)atten.Manch.CT Comm.Coll. Liv.Norwich & wks as Respiratory Specialist Backus Hosp.Norwich];Patricia Dean[12]b.New Lond.CT 8 Nov.1957[Atten.N.Eng. Conservatory of Music(Boston)1975+]. Ralph[11]Jr.grad.Eastman Sch.Music'56;U.S.Air Force 1951-5;U.S.Coast Gd.Band(New London)1956-72;Teaches Music Groton CT Schools 1972+. He & Constance are memb.E.CT Symphony. She also attend.Eastman Sch.Music but is now Learning Disabilities Specialist in Waterfd Pub.Schools.

SALLY BELL [10] (FITTS) LOVETT. Family No. 612.

SALLY BELL[10]-612 (FITTS) LOVETT (Edw.Andrew[9]-452;Andrew H.[8]-298;Luke[7]-135;Sam'l[6]-57;Rob[t5]-25;Rob[t4]-12;Ab[r3]-7 Jr.;Ab[r2]-4;Rob[t1]-1) b.Brookfield VT 28 Fb 1896.

Grad.VT Teachers Coll.& atten.UNH. Taught Elem.schools several yrs.in NH. Rye Beth. Ch.(Ruth Circle);Tues.Club of Rye(NH Fed.Wom.Club);25y memb.O.E.S.

She m.(1) 8 Jly 1914 JASPER HAZEN LOVETT who d.Je 1954 s/o John Allen & Ellen (Fuller)Lovett of Warren VT.

She m.(2)23 Aug.1945 EBEN CLIFFORD MORRISON of Malden MA b.Stonehm MA 23 Dec.1895;d.26 Fb 1959.

CHILDREN OF JASPER HAZEN & SALLY BELL[10] (FITTS) LOVETT:

i.KENNETH LESTER[11] LOVETT b.Warren VT 5 Jly 1915;d.Ptsmouth NH 27 Dec.1971;m.(1) 3 Oct.1940 LOUISE CRIBBY. Ch.:Sabra Jean[12]b.Brunswk ME 24 Nov.1942;m.Oneco CT 16 Ag 1960 Robert Finley [Ch.(b.Oneco): Elissa Mae[13]b.5 Jly 1961; Jonathan Scott[13]b.3 Dc 1964]. Kenneth[11]m.(2)RENA(PRIEST)HORTON b.Belmt MA 23 Jan.1911 d/o Chas.& Mary (Doherty)Priest. Kenneth[11] & Rena m.1954.

ii.GERALDINE JUNE[11] LOVETT b.Winds'r VT 13 Je 1920;m.Roswell NM 4 Ja'43 FRANK GEO.CHAPLICK b.22 My'20 s/o Walter & Ann(Racus)Chaplick of Groveld MA. Ch.:James Arnold[12]b.Havhl MA 27 Ap 1946,m.15 Mar.1973 Rosemary Giaimo[b.26 Je'47 d/o Ignatius S.& Rose(Volpe)Giaimo of Andover MA];Carole June[12]b.Prtsmouth NH 3 Dec.1951.

776-iii.ARLIN WINSTON[11] LOVETT b.Rutld VT 24 May 1923.

CORRI ORVIS[10] FITTS. Family No. 613.

CORRI ORVIS[10]-613 FITTS(Frank O.[9]-453;Ira O.[8]-301;Luke[7]-135;Sam'l[6]-57;Rob[t5]-25;Rob[t4]-12;Ab[r3]-7 Jr.;Ab[r2]-4;Rob[t1]-1) b.White SD 25 Je 1889 (Bible).

Left Belmond Pub.Sch.10th grade. Priv.U.S.Inf.WWI enl.21 Sp 1918,disch.8 Dc 1918. Atten.Cent.Officers'Train.Sch.Camp Pike Ark. Wk'd Belmond(IA) Sav.Bk 1905-31 (Cashier). Bank failed 1931. Field Rep.First Trust Joint Stock Land Bk.(Chicago)1931-33. NoWestern Mut.Life Ins.Co.(Albert Lea MN/Mason City IA/Marshall MN)1933-54. 1954-7 w/Wilson-O'Brien Ins.& Real Est.Marshall MN.

Past Comm.Am.Leg.Posts Belmond & Marshall. Past Master Blue Lodge Masons; Royal Arch Mason; Knights Templar; Shrine; Eastern Star. Lions Club;Chamb.Commerce Marsh. MN. Bd of Trustees/Treas.United Meth.Ch.in Belmond IA & in Marshall MN.

Serv.on Town Council Belmond IA. Republican. I.O.O.F.

He m.Belmond 6 Je 1918 ADA JUNE NEWGORD b.Ackley IA 10 Sp 1888;d.12 Fb 1978 Kirkwood MO;bur.Belmond d/o Martin J.& Mathea J.(Hjemle)[Thompson]Newgord. Ada grad. Rolfe IA H.S. 1907; Drake U.(Des Moines) 2y; Music Teacher.

Norwegians"took the name of the farm on which they lived. If they moved to another farm they would change their last name." There is a vill.in Norway named Bogenes. Martin Johanesen Bogenes came to the U.S.fr Norway & took the name Newgord. [Nygard in Norwegian means"new farm"]. Had bus.operating brickyd in Ackley. Martin's bro.Turus to Brainerd MN & spelled name Newgard. Martin's fam.mov.to Brainerd for a time & while there used spelling Newgard. Back in Belmond they again used Newgord as did Martin's 2 sons tho Ada bp.her son as Orvis Newgard Fitts.

In Norway Thomas Hjemle liv.on farm of Hjemle near Brumenddal(also Hjelme). He was also called Thomas Anderson Hjemle in this country. He was killed 1873(kicked by horse). His only son Ole took the name Thompson (i.e.Thomas'son)& fam.uses it today.

Corri Orvis[10]Fitts d.Belmond IA 4 Apr.1971. Bur.Belmond Cem.

CHILDREN OF CORRI ORVIS[10] & ADA JUNE (NEWGORD) FITTS: b.Belmond IA.

777-i.ORVIS NEWGARD[11] b.10 Mar.1919.

ii.JOAN ADENE[11]b.12 Sp 1920;m.St.Louis MO 20 Oct.1950 PHILLIP ALFRED BRAUN b. St.Lou.12 Jly 1913;d.Kirkwd MO 22 Fb 1966[bur.Jefferson Barracks Nat'l Cem. So.of St. Louis](real est.bus.in St.Louis) s/o Alfred Fredrick(b.St.Lou.17 My 1892;d.21 Fb 1967;bur. St.Lou.;m.St.Lou.4 Fb 1914)& Mathilda Mary(Stemmler)(b.St.Louis MO 22 Oct.1893)Braun. Ch.: Joan Stemmler[12] b.Kirkwood MO 10 Mar.1957. Atten.Wm Woods Coll.Fulton MO.

FANCHON ONNALEE[10] (FITTS) BENSON. Family No. 614.

FANCHON ONNALEE[10]-614 (FITTS) BENSON (Frank O.[9]-453;Ira O.[8]-301;Luke[7]-135;Sam'l[6]-57;Rob[t5]-25;Rob[t4]-12;Ab[r3]-7 Jr.;Ab[r2]-4;Rob[t1]-1) b.Belmond IA 10 Mar.1895 (Bible).

Hist.Wright Co.IA uses 14 Mar.1895 for her b.date. She d.5 Fb 1973.

She m.Clarion OH 8 Oct.1919 CLAUDE C.BENSON b.Gifford IA 1 Nov.1893 s/o I.H. & Delilah(Demoris)Benson. Claude grad.Belmond H.S.1914. Highld Park Bus.Col.(Des Moines) 1915. Enl.U.S.Army 10 Dec.1917 in Q.M.C. 17mos.in France. Disch.21 Jly 1919. Mason. M.E.Church. Republican.

Fanchon[10] grad.Belmond H.S.& 1y at Oberlin Conservatory of Music. Music Teacher.

CHILDREN OF CLAUDE C. & FANCHON ONNALEE[10] (FITTS) BENSON: b.Belmond IA.

i.SON[11] b.& d.19 Mar.1921.

ii.DON CORBETT[11] BENSON b.8 May 1922.

iii.DARYL KEITH[11] BENSON b.28 Dec.1923;d.Belmond 25 Apr.1924.

iv.MARILYN LOUISE[11] BENSON b.2 Dec.1925.

MAC ELMORE[10] FITTS. Family No. 615.

MAC ELMORE[10]-615 FITTS (John[9]-454;Lucius M.[8]-302; John[7]-136; Sam'l[6]-57; Rob[t5]-25; Rob[t4]-12;Ab[r3]-7 Jr.;Ab[r2]-4;Rob[t1]-1) b.Hoisington KS 30 May 1908.

Grad.Hois.H.S. Employed Cities Serv.Oil Co. nearly 40y (30y of which as Geophysicist). Dist./Region geophysicist Midld TX/Bartlesville OK/Okla City OK. 2½y San Juan Argentina in chrg.of Co.'s exploration off.there. Retired 1974 & mov.Okla.City. Due to nature of his work the fam.liv.in many places. While in'the field' made many moves w/seismograph crews,wk'g in TX/LA/OK/KS/NB/MT/MI/MS. Aft.8y in field was located in Bartlesville OK/Billings MT/Ft.Worth & Midld TX .. 50 locations in all. Memb.Meth.Ch.

He m.Garden City KS 4 Sp 1939 LAURA EDITH KONKEL b.Spngfd CO 8 Ag 1914 d/o Sam'l & Clara(Simmons)Konkel. Sam'l Konkel a news.editor/pub'r in Sprngfd where Laura grad.H.S. She wk'd Garden City News when met Mac[10]who was bookkeeper for a Hois. Road Constr.Co.at that time. Mac[10]d.OK City OK 9 Jly 1978. Bur.Hoisington KS.

CHILDREN OF MAC ELMORE[10] & LAURA EDITH (KONKEL) FITTS:

778-i.JOHN MURRAY[11] b.Amite LA 7 May 1942.

779-ii.DIANE KATHLEEN[11]b.Indianola MS 10 Nov.1943 [fam.liv.Canton MS]; m. DAVID LELAND STEWARD.

iii.MICHAEL MAC[11]b.Pauls Valley OK 4 Sp 1945;m.Los Ang.CA 21 Sp 1974 KATHLEEN MARIE CLARK b.Bakersfd CA 11 Je 1950 d/o Walter Clark. Ch.:Michelle Louise[12]b.Burbk CA 2 Je 1978. Michael[11]grad.H.S.Midld TX. B.A.U.TX(Sch.Bus.).Serv.Army 2y(Finance Off.Saigon,Vietnam). Computer Prog.for Farmers'Ins.Group L.A. Kathleen atten.Bakersfd Coll. & B.A.U.CA(Davis)(math/history),actuarial analyst Farm.Ins.Group. Catholic.

EDITH MABLE [10] (FITTS) BROCKWAY. Family No. 616.

EDITH MABLE[10]-616 (FITTS) BROCKWAY(Geo.Warren[9]-457;CPtAaron[8]-309;Roswell[7]-139;John[6]-58;Rob[t5]-25;Rob[t4]-12;Ab[r3]-7 Jr.;Ab[r2]-4;Rob[t1]-1) b.Stetson ME 17 Nov.1878.

She m.Stetson 5 My 1900 CLARENCE A.BROCKWAY b.Dover ME[now Dover-Foxcroft] 14 Jan.1871; d.Stockton Spr.ME 4 Jly 1950 s/o Albert A.(b.Sangerville ME) & Ethlen(Garland)(b.Garland ME)Brockway. Clarence a farmer in Dover & later in Bangor. He m.(2) 1933 Alta Haskell. Edith[10]d.Bangor ME Je 1930.

CHILD OF CLARENCE A. & EDITH MABLE[10] (FITTS) BROCKWAY: b.Dover ME

i.BERTHA[11]BROCKWAY b.10 Ag 1908;m.IRA McELWEE b.Lubec ME 24 Mar.1904;d.1964 Bangor s/o Harry & Lillian(Allen)McElwee. Ch.:Clarence Alex[r12]b.Lubec 5 Ap 1933,m.(1) Pauline Hamilton of Bangor.[Ch.:Yvonne Rita[13]b.14 My 1955],Div.& he m.(2)Annette Kelly. Div. (Clarence[12]McElwee liv.Orrington ME.); Katherine Lillian[12]b.3 Ag 1935, m.1953 Harold Smith(b.NC 1935).[Ch.:Steven Edward[13]b.Bangor 17 Je 1954,m.4 Ag 1973 Marjorie Wing(Ch.(b.NC):Harold[14]b.20 Ag 1975;Jeremy[14]b.20 Oct.1977);David Allen[13]b.18 Mar.'56 m.1977 Mary Oakman(b.Dec.1957).(Ch.:Melissa[14]b.3 Jly 1978;Douglas[14]); Douglas Lee[13] b.1959,m._____ _____ (Ch.:Amy Leigh[14]b.1984)]

MERTIE EMMA [10] (FITTS) HILLIKER. Family No. 617.

MERTIE EMMA[10]-617 (FITTS) HILLIKER (Geo.Warren[9]-457;CPtAaron[8]-309;Roswell[7]-139; John[6]-58;Rob[t5]-25;Rob[t4]-12;Ab[r3]-7 Jr.;Ab[r2]-4;Rob[t1]-1) b.Stetson ME 5 Mar.1881.

Mertie[10]a sch.teacher bef.her mar. Densmore a wid'r who had m.(1)St.Albans ME 3 Je 1894 Mertie Folsom.They had 4 ch.of whom the eldest was Erold Hilliker b.Corinna 9 Mr 1895;d.Bangor 6 Oct.1955.

Mertie[10][one corresp.uses Myrtie]m.Stetson 6 My 1905 DENSMORE S.HILLIKER b.Corinna ME 23 Oct.1870;d.Newport ME 25 Sp 1945;bur.No.Newport ME s/o Gilman(b.Brock NY)& Mary E.(Winchester)(b.Corinna;d.6 Jly 1875)Hilliker. Gilman & Mary bur.No.Newpt.

Lived Corinna ME. She d.there 18 Dec.1962 & is bur.No.Newport ME Cem.[Mertie[10]]

CHILDREN OF DENSMORE S. & MERTIE EMMA[10] (FITTS) HILLIKER: b.Corinna ME.

780-i.[EDITH] LURENA[11]HILLIKER b.18 Apr.1906;m.EMERY LINWOOD WHITTEN.

ii.ELIZABETH STUART[11]HILLIKER b.3 My 1910;m.1934 JOSEPH LaFRANCE. Ch.:Beverly Elaine[12]b.23 Nov.1940,m.(1)10 Sp 1960 Richard Woodside [Adopted Jeffrey Scott b.25 Dec.1965],m.(2)8 Nov.1980 Allen Moody;Sylvia Ann[12]b.22 Jl 1944,m.1 Jl 1967 David Huss [several adopted ch.]; Marie Elizabeth[12]b.23 Fb 1946; Joan Evelyn[12]b.4 Mr 1947,m.22 Je 1968 Gordon Horsman [Ch.:Debra Lynn[13]b.23 Ag 1970;Bethany M.[13]b.2 Ag 1972;Jonathan Seth[13] b.5 Ap 1974; David Michael[13] b.4 Oct.1976]

781-iii.JOSEPHINE EVELYN[11]HILLIKER b.19 Jly 1916;m.KEITH N.SMITH.

LENA BELLE [10] (FITTS) BOWDEN GIBBS. Family No. 618.

LENA BELLE[10]-618 (FITTS)BOWDEN GIBBS (Geo.Warren[9]-457;CPtAaron[8]-309; Roswell[7]-139;John[6]-58;Rob[t5]-25;Rob[t4]-12;Ab[r3]-7 Jr.;Ab[r2]-4;Rob[t1]-1) b.Stetson ME 26 Fb 1887.

She m.(1)Stets.9 Nov.1907 CARROLL BOWDEN b.25 Ag 1884;d.23 Sp 1970 s/o Willard & Nellie(Brickett)Bowden.Latter both b.Levant ME & bur.No.Newport.

Lena[10] & Carroll div.& she m.(2) ELMER GIBBS (d.'73). Lena[10]d.Bangor 6 Nov.1969.

CHILDREN OF CARROLL & LENA BELLE[10] (FITTS) BOWDEN:

782-i.GEORGE WILLARD[11]BOWDEN b.Newport ME 30 Dec.1908.

ii.LULU EILEEN[11]BOWDEN b.Newp't ME 20 Ap 1912;m.HAROLD EELLS [Liv.Newingtn NH] (Harold b.Stet'n 8 Oct.1912;d.22 Jan.1979;bur.Newingt'n NH) Adopted ch.: Pamela Carol b.22 My 1943;m.(1)11 Sp 1965 Wm Bernard. Div.;m.(2)23 Je'80 Benj.Blevin. No ch.

iii.AGNES WILMA[11]BOWDEN b.Newp't 1 Ap 1917;m.Newp't 3 Je 1937 ALMON BROWN b.6 Jl 1914. Liv.Plymouth ME,retired fr.H.P.Hood Co. Adopt'd son:Brian Scott b.8 Sp'50.

783-iv.GLENDON[11]BOWDEN b.Dexter ME 4 Jan.1921.

v.DORA ETTA[11]BOWDEN b.Stetson ME 19 Nov.1923 [Adopted by cousins Emery & Edith Lurena[11](Hilliker)Whitten];m.20 Oct.1945 ROBERT DUBOIS b.Stetson 26 Jan.1922. Made career of U.S.A.F. & now retired in Branden FL. Ch.:Marc Linwood[12]b.Bangor 4 Jl 1948, m.(1)21 Je 1969 Lindreth Grannis. Div.& m.(2)FL 18 Dec.1981 Lisa(Sanchez)Butler [Ch.: Amanda Cora[13]b.22 May 1984](Lisa has son by 1st husband:Jason Butler b.18 Oct.1974.); Eric Paul[12]b.Rochester NH 31 Jly 1951; Robert Glen[12]b.Roch'r NH 6 Ap 1954; Jonathan Aimee[12]b.Kittery ME 30 Jan.1960.

CELIA VIOLA[10] (FITTS) DERBY. Family No. 619.

CELIA VIOLA[10]-619 (FITTS) DERBY (Geo.Warren[9]-457;CPtAaron[8]-309;Roswell[7]-139;John[6]-58;Rob[t5]-25;Rob[t4]-12;Ab[r3]-7 Jr.;Ab[r2]-4;Rob[t1]-1) b.Stetson ME 12 Nov.1889.

She m.Stetson 1 Je 1910 GEORGE LaROY DERBY b.Temple ME 21 Nov.1879;d.Greenville ME 7 Jl 1972 s/o Sam'l Albert(b.Temple)& Anne(Look)Derby(b.Georget'n ME)Derby.

Settled Newport ME where Celia[10]d.29 Oct.1957. Both bur.Newport ME.

CHILDREN OF GEORGE LaROY & CELIA VIOLA[10] (FITTS) DERBY: b.Stetson ME.

i.LaROY ALBERT[11]DERBY b.6 May 1914 [of Greenville ME]; m.23 Jan.1944 VIRGINIA BARSTOW (b.6 Jl 1918). Ch.:Peter Brian[12]b.30 Mr 1947,m.27 Je '70 Elizabeth Jane Huggard d/o Murray Huggard;James Albert[12]b.1 Jl 1953,m.2 Oct.1976 Susan Nichols.

ii.ARTHUR RAYMOND[11]DERBY b.2 Ap 1916;m.Brewer ME 14 Nov.1942 VIRGINIA MAY MITCHELL b.2 Sp 1921 d/o Elmer Ray(b.13 Fb 1889 St.Geo.ME;d.Brew'r 3 Jl '80)& Clara May(Greenwood)(b.E.Machias ME 2 Jan.1899;d.Brew'r 10 Je'80)Mitchell.[Elmer & Clara d. as result of auto accid't]. Arthur[11]wk'd for Sears. Ch.:Michael Arthur[12]b.15 Mr 1947,m. 1 Sp 1973 Brenda Kyle Rouse[b.4 Ap 1952 d/o Nelson & Henrietta(Miller)Rouse] Div.'83. No ch.;Charlotte May[12]b.16 Jl 1948,m.5 Je'70 Geo.Anthony Jones[b.28 Nv 1946 s/o Reuben & Alberta(Atkins)Jones][Ch.:Victoria May[13]b.25 Oc'78;Anthony Michael[13]b.30 Nv'81]

WARREN EMMONDS[10] FITTS. Family No. 620.

WARREN EMMONDS[10]-620 FITTS (Roswell A.[9]-458;CPtAaron[8]-309;Roswell[7]-139; John[6]-58;Rob[t5]-25;Rob[t4]-12;Ab[r3]-7 Jr.;Ab[r2]-4;Rob[t1]-1) b.Stetson ME 17 Jly 1893.

Stayed on fam.farm Stetson til barns burned 1945. Mov.w/bros.Alton[10]& Harold[10] to farm in Brewer ME.

He m.Carmel ME 22 Mar.1915 BERTHA IRENE EMERY b.Carmel 27 Je 1899;d.Carmel (auto accid't)4 Ag 1940;bur.Carmel; d/o Albert Olin(27 Mr 1870-1924)& Gertrude(Gifford) (14 Nov.1872-14 Jan.1930)Emery. Both latter bur.Carmel ME.

Warren[10]d.Bangor Hosp.Sp 1952. Bur.Waugh Cem.,W.Levant ME.

CHILDREN OF WARREN EMMONDS[10] & BERTHA IRENE (EMERY) FITTS:

784-i.ROLAND EMMONDS[11] b.Stetson ME 19 Nov.1915 (Bible).[Ano.corresp.says 19 Nov.'16]

785-ii.PEARL AVIS[11]b.Bangor ME 29 Jan.1918;m.WENDELL OWEN KENNEY.

786-iii.DOROTHY ELLEN[11]b.Stetson 23 Dec.1919;m.LOUVILLE EDMUND BOWDEN.

787-iv.BARBARA HELEN[11]b.Stetson 7 Fb 1921;m.FREDERICK HODSDON LORING.

LEWIS ROSWELL[10] FITTS. Family No. 621.

LEWIS ROSWELL[10]-621 FITTS (Roswell A.[9]-458; CPtAaron[8]-309; Roswell[7]-139; John[6]-58; Rob[t5]-25;Rob[t4]-12;Ab[r3]-7 Jr.;Ab[r2]-4;Rob[t1]-1) b.Stetson ME 1 Jan.1899 (V.R.;Bible)

Grad.ME Central Inst.Pittsf'd ME. Settl.there & operated Fitts' Tire Serv.1927-1946.

He m.Pittsfd by Rev.W.Harrington 30 Oct.1926 FLORICE BEATRICE WEYMOUTH b.16 Jly 1907;d.Pittsfd 14 Apr.1964 d/o Chas.Edgar(b.Plymouth ME 12 My 1884;d.Pittsfd 23 Nv 1959)& Lilla May(Brown)(b.Dexter ME 27 Ag 1878;d.Pittsfd 3 Dec.1936)Weymouth. Chas.& Lilla bur.Newport ME near his par.& grpar. Chas.E.s/o Jas.Sullivan(b.Plymouth ME 18 Dc 1857;d.there 28 Nv 1934) & Vandellia May(Pushor)(1 My 1863-17 My 1931)Weymouth. Jas. s/o Cromwell Pitts & Nancy(Curtis)Weymouth. Lilla d/o Delmont Chas.(b.Parkman ME or Guilford ME)& Evelyn Heather(Gippen)Brown.

Lewis R.[10]d.Pittsfield ME 16 Je 1946. He & Florice bur.there.

CHILDREN OF LEWIS ROSWELL[10]& FLORICE BEATRICE (WEYMOUTH) FITTS:b.Pittsf.

788-i.LEWIS ROSWELL[11]JR. b.10 Je 1927.

789-ii.GERALD RICHARD[11] b.12 Mar.1929.

790-iii.ALBERT CHARLES[11] b.16 Je 1931.

791-iv.ALICE MAY[11] b.29 Jly 1933;m.CHARLES EVERETT ROSS.

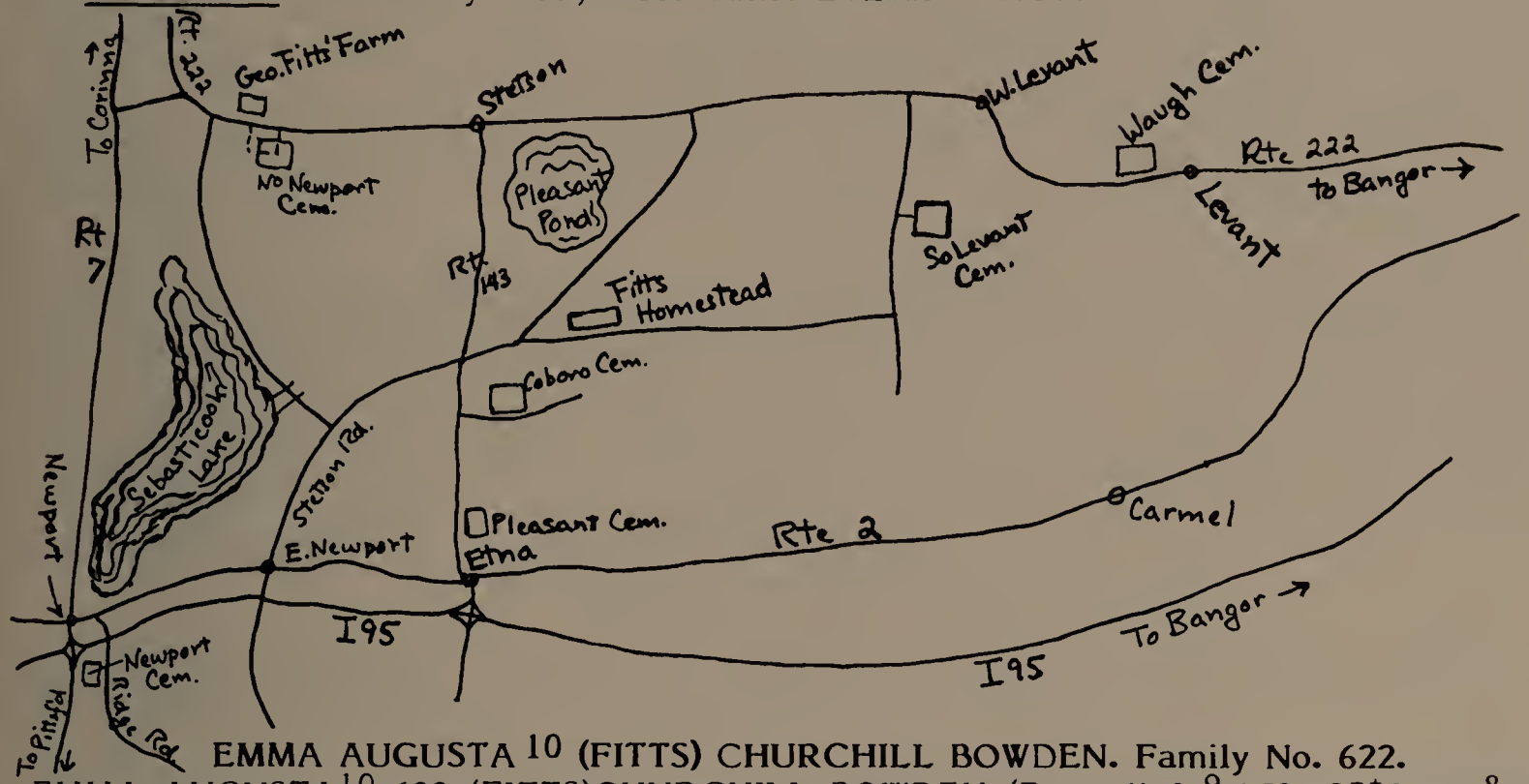

EMMA AUGUSTA[10] (FITTS) CHURCHILL BOWDEN. Family No. 622.

EMMA AUGUSTA[10]-622 (FITTS)CHURCHILL BOWDEN (Roswell A.[9]-458; CPtAaron[8]-309; Roswell[7]-139;John[6]-58;Rob t[5]-25;Rob t[4]-12;Ab r[3]-7 Jr.;Ab r[2]-4;Rob t[1]-1) b.28 Nov.1902.

She m.(1)23 Je 1923 TYLER HOWARD CHURCHILL [seaman] b.Orland ME 5 Dec.1901; d.Medf'd MA 3 Dec.1941 s/o Howard Tyler & Flora B.(Hutchins)Churchill. Bur.Bucksport.

She m.(2)Castine ME[rec.at Stetson]25 Dc 1941(ano.corres.:Nv'41) LUTHER ADELBERT BOWDEN b.Prospect ME 9 Ag 1903;d.Buckspt 22 Mr'72 s/o Geo.Herman & Ida Mae(Grindle)Bowden. Emma[10]d.Buckspt 10 Jan.1970. She & Luther bur.Bucksport ME. Luther wk'd for St.Regis Paper Co.in Bucksport. [Churchill mar.d of 1923 fr Bible]

CHILD OF TYLER HOWARD & EMMA AUGUSTA[10] (FITTS) CHURCHILL:

792-i.AVIS ELLEN[11]CHURCHILL b.Stetson ME 22 Sp 1924;m.HOLLIS CHANDLER PARKER.

CHILDREN OF LUTHER ADELBERT & EMMA AUGUSTA[10] (FITTS) BOWDEN:

ii.RICHARD AARON[11]BOWDEN b.Cast.13 My 1942;m.11 Jl'64 AVA MILDRED SAUNDERS b.Bangor 28 Mr 1944 d/o Harry Howard(b.Buckspt 13 Jan.1903;d.22 Je 1963)& Ethel Phelps(VanDerkar)(b.NYC 23 Ap 1904;d.3 Ap 1944)Saunders. Ch.(b.Bang'r): Aaron Richard [12]b.16 Jly 1966; AmyElizabeth[12] b.3 Mar.1969.

iii.NORMAN LUTHER[11]BOWDEN b.Bangor ME 1 Je 1946;m.26 Fb 1977 PAMELA JOYCE PAGE b.Dover-Foxcroft ME 15 Jan.1955 d/o Gilbert Hoxie(b.Guilfd ME 30 Oct.1938)& Evelyn(Taylor)(b.Dover-Fox.24 My 1937) Page. Ch.(b.Bang'r): Alisha Marie[12] b.12 Ag 1977; Heather Augusta[12] b.22 May 1980.

LEON EARL[10] FITTS. Family No. 623.

LEON EARL[10]-623 FITTS (Roswell A.[9]-458;CPtAaron[8]-309;Roswell[7]-139;John[6]-58;Rob t[5]-25;Rob t[4]-12;Ab r[3]-7 Jr.;Ab r[2]-4;Rob t[1]-1) b.Stetson ME 26 Ap 1907(Bible);25 Ap(V.R.);27 Ap (Celia's birthday book fide corresp.) Town mgr Corinna ME,Newport NH,Thomaston ME.

He m.Corinna 2 Je 1935 THELMA DOWNES b.Corinna 25 Jly 1913; d.Thomaston 6 Jan. 1988 d/o Chester & Ruth(Whitman)Downes. Leon[10]d.Thomaston 12 Ag 1959. Bur.Thomast.

CHILDREN OF LEON EARL[10] & THELMA (DOWNES) FITTS:

i.ELLEN[11]b.Dexter ME 15 Nv 1936;d.VaBch VA Sp 1982;m.Thomast.EDWARD JEFFORDS. Ch.: Stephen[12]; Walter[12]; Sylvia[12]; Kathy[12].

ii.EMILY[11]b.Corinna 24 Fb 1939;m.Thomast.25 Je 1960 ROBERT CLARK. Ch.: Stephen A.[12]; James S.[12].

iii.JAMES LEON[11]b.Corinna 13 Mar.1942;d.Ptld ME Hosp.Nov.1983;m.31 Dec.1971 MARY LALLATHIN. No ch. James U.S.A.F.Pease;Italy;Rickenbacker AFB OH. Disch.Je 1979.

iv.DEBBIE[11] b.Thomaston ME 22 Jly 1955. Liv.Portland ME.

HAROLD ELLIS[10] FITTS. Family No. 624.

HAROLD ELLIS[10]-624 FITTS (Roswell A.[9]-458;CPtAaron[8]-309;Roswell[7]-139;John[6]-58;Rob t[5]-25;Rob t[4]-12;Ab r[3]-7 Jr.;Ab r[2]-4;Rob t[1]-1) b.Stetson ME 11 Dec.1914.

Potato & dairy farmer on ho.farm. Then wk'd around N.E. as Supt.of heavy construction on building of Fort Devens,Quabbin Reservoir,Franklin Flood Control Dam. During WWII he ret'd to farm & produced wood casings for shipping shells overseas. About this time the farm burned. Mov.to Brewer where he mg'd lg dairy farm (Valley View Farm w/herd

of 65 Holsteins/Guernseys).[See Am.Agr't Sp 17'60,p.7.] He also contracted sch. buses for City of Brewer. Charter mem.& State Dir.ME Farm Bur. Mgr of Arrostook Co.Farm Fam. Ins.Agency (Presque Isle) 1963+ while liv.Easton ME. He had mov.to Easton aft. bro. Warren's d. but ret'd to Etna & Brewer bef.Beryle's d. [Photo in No'east Agr.Dec.'71]

He m.Newp't ME 12 My 1938 BERYLE GERTRUDE SAVAGE b.Palmyra ME 4 Nv 1917; d.Brewer 28 Mar.1978;bur.Waugh Cem.Levant ME d/o Edwin Odel(b.Chester ME 10 Je'78; d.Bang'r 8 Dc 1966)& Emma M.(Johnson)(21 Sp 1882-4 Mar.1963)Savage of Etna ME.

Harold[10] m.(2)21 Mar.1981 RUTH GREEN.

CHILDREN OF HAROLD ELLIS[10] & BERYLE GERTRUDE (SAVAGE) FITTS:

i.JANET EILEEN[11]b.Franklin NH(V.R.) 24 Jan.1940[at Savage ho.Etna fide fam.];m.Brewer 19 Ap 1958 WALTER HENRY GILJAM b.Roch'r NY 18 Jan.1934 s/o James(b.6 My 1904; m.25 Nv 1931)& Cora(____)(b.15 Nv 1912)Giljam of Webster NY. Ch.(b.Bang'r):Debra Lynn[12]b.26 Sp 1958,m.Easton,Dana Ned Cyr b.7 Sp 1956 s/o Ned(b.Keegan ME 24 Je 1931;m. Presque Isle 22 Jan.1955)& Mona(____)(b.Caribou 14 Dc 1934)Cyr. [Ch.:Derrick Ryan[13] b. 7 Ap'81;Darren Dana[13]b.4 Ag'83];Thos.Harold[12]b.Bang'r 28 Dc 1960;Dan'l Jas.[12]b.Bang'r 19 Sp 1962,m.Perth N.B. 12 Ag 1983 Sharon Louise Pirie b.Perth d/o Leroy Omer(26 Je'27 -14 Fb'81;m.30 Ag 1948)& Eleanor Mae(Hudson)(b.25 My 1930)Pirie.

793-ii.ROBERT HAROLD[11]b.Etna ME(rec.Stetson) 8 Nov.1941.

iii.LUCIAN CARROLL[11]b.Stetson 17 Je 1944;liv.Charlestown NH & later Goodwins Mills; Grad.U.ME; Agent Farm Fam.Life Ins.Co.; m.Bridgton ME 28 Sp 1968 DEBRA JOANN HUDSON b.Prov.RI 5 My 1942 d/o Henry & Margaret(____)Hudson of Bridgton ME. Ch. (Adopted):Lucian Paul b.9 Ag 1972; Christine Anne b.7 Ap 1976.

iv.CAROL ANN[11]b.Brewer 17 Jly 1950;m.Easton 19 Fb 1972 RONALD ELWYN STEWART b.Troy NY 1 Ag 1948 s/o Elwyn & Bernadette(____)Stewart. Liv.Goodwins Mills ME. Ch.: Dionne Marie[12]b.10 Jan.1977; Melissa.Ann[12] b.7 Fb 1978.

WILLIAM CLARK [10] FITTS. Family No. 625.

WILLIAM CLARK[10]-625 FITTS (Wm Lewis[9]-460;Havelin T.[8]-313;Col.John[7]-140;John[6]-58; Rob[t5]-25;Rob[t4]-12;Ab[r3]-7 Jr.;Ab[r2]-4;Rob[t1]-1) b.21 Je 1897.

He m.Mar.1917 FLORENCE BERRY b.10 Fb 1897;d.6 Dec.1967 d/o Christopher(b.3 My 1851)& Lucinda L.(Dwight)(b.12 Ag 1857)Berry. Wm Clark[10]Fitts d.26 Oct.1956.

CHILDREN OF WILLIAM CLARK[10] & FLORENCE (BERRY) FITTS:

i.CLARK DWIGHT[11]b.8 Nov.1917;d.15 Nov.1975;m.(1)Sp 1940 PATRICIA RYAN. Div.Jly 1943;m.(2) HARRIETT FRANCES BOOTH. Ch.:(by Patricia) Virginia Anne[12];(by Harriett) Susan[12] b.6 Oct.1946.

ii.ROBERT BRADLEY[11]b.28 Mar.1919;d.10 Je 1969;m.(1)1946 YOLANDA _____. [Ch.: Jeffery[12]; William[12]];Div.;m.(2)1 Ap 1957 SENA(_____)WALKER. [Latter has son Wm & dau.Karen by her 1st husband].

iii.ELINOR LOUISE[11] b.9 Sp 1920; m.5 Dec.1942 JOHN WINFIELD DEYO s/o Alfred Ludlum(b.26 Dc 1887;d.4 Fb 1964;m.25 Je 1913)& Julia(Schryver)(b.3 My 1890)Deyo. Ch.: Diana Louise[12] b.9 Jan.1945; Constance Lee[12] b.1 Dec.1948.

iv.FLORENCE THELMA[11]b.16 Mar.1924;m.9 Jly 1945 WILLIAM CARTER BROWN. Ch.: Steven Carter[12] b.10 Fb 1947; Sharon Lee[12] b.10 Jly 1953. Liv.Marion OH.

ARTHUR BULLARD [10] FITTS. Family No. 626.

ARTHUR BULLARD[10]-626 FITTS (Geo.Harvey[9]-461;Jonathan H.[8]-316;Jesse[7]-143;Peter[6]-59;Jonathan[5]-26;Rob[t4]-12;Ab[r3]-7 Jr.;Ab[r2]-4;Rob[t1]-1) b.Framingham MA 23 Aug.1888.

Grad.Harvard 1911. Associated w/Fitts Brothers Market.

He m.Malden MA 5 Oct.1916 HELEN MARY EATON who d.26 Je 1984 d/o Frederick & Annie Otis(George)Eaton of Malden. Annie's fa. Henry Otis George, priv. Co.G 35th MA Vols.ae.31 in Ag 1862 of Haverhill MA killed Antiedam 17 Sp 1862 body sent ho.& bur. at Hilldale Cem.,Haverhill(Chart 43).

Arthur B.[10]d.19 Sp 1939 drowned on fishing trip Round Pond ME.

CHILDREN OF ARTHUR BULLARD[10] & HELEN MARY (EATON) FITTS:

794-i. FREDERICK BULLARD[11] b.Framingham MA 30 Jly 1917.

795-ii.GEORGE EATON[11] b.4 Fb 1920.

796-iii.MARIAN ELIZABETH[11] b.Framingham MA 28 Apr.1921;m.KENNETH H.STERNKOPF.

HELEN BULLARD [10] (FITTS) HULME. Family No. 627.

HELEN BULLARD[10]-627 (FITTS) HULME (Geo.Harvey[9]-461;Jonathan H.[8]-316;Jesse[7]-143; Peter[6]-59;Jonathan[5]-26;Rob[t4]-12;Ab[r3]-7 Jr.;Ab[r2]-4;Rob[t1]-1) b.Fram. MA 25 Mar.1890.

She m.Sp 1918 EDWIN CROWELL HULME b.5 Sp 1889; d.5 Je 1945 s/o Edwin Wade & Eva H.(Crowell)Hulme. Helen[10] d.30 May 1945.

CHILDREN OF EDWIN CROWELL & HELEN BULLARD[10] (FITTS) HULME: b.Fram.MA.

i.RICHARD FITTS[11]HULME b.14 Ap 1920;Grad.Brown U.; m.Grace Cong.Ch.Fram.MA 13 Ag 1949 JEAN MARION MARSHALL d/o Wm Jas.& Marion(Sawyer)Marshall.Ch.(b.Fram.): Marion Jean[12]b.27 Mar.1951,m.Grace Cong.Ch.Fram.6 Je 1975 Fermo Anthony Bianchi Jr. b.Fram.10 Ag 1950 s/o Fermo A.& Nancy(Ray)Bianchi.[Ch.:Kathryn Hulme[13]b.Baton Rouge LA 2 Mar.1982;Fermo A.[13]III b.Charlottesville VA 17 Je 1979];Susan Bullard[12]b.26 Je'53; Marsha Leonard[12]b.29 Nov.1954,m.Chesterf'd NH 25 Ag 1985 Peter Johnson Stekl;Richard Fitts[12]Jr.b.31 May 1956.

ii.GEORGE HARVEY[11]HULME b.13 Fb 1924(w/Fitts Ins.Agency Fram.);m.Holyoke MA 26 Je 1948 JOAN SUTHERLAND d/o Norris Jr.& Natalie(Schevill)Sutherland of Holyoke. Ch. (b.Fram.):Bruce Sutherland[12]b.12 Mar.1950,m.Plymouth Cong.Ch.9 Dec.1972 Nancy Marie Stephan d/o John & Wanda(____)Stephan.[Dau.:Devon Sands[13]b.2 Jan.1985];Jonathan Fitts [12]b.6 Oct.1952,m.Gardner MA 22 Ag 1975 Patricia Ann MacDonald d/o Fred & Bernice (Kozlowski)MacDonald.[Ch.:Jeffrey MacDonald[13]b.7 Oct.1978;Lindsey Sutherland[13]b.23 Jly 1982];George Foster[12]b.9 Nov.1955,m.24 Je 1978 Louise Hollyday Sharp b.Montclair NJ 5 Jl 1954 d/o Willoughby & Nancy(Patterson)Sharp.[Ch.:Nathaniel Foster[13]b.3 Sp 1983;Colin Campbell[13] b.23 Je 1985; Alexandra Hollyday[13] b.14 Ag 1987].

HARVEY AMSDEN [10] FITTS. Family No. 628.

HARVEY AMSDEN[10]-628 FITTS (Arthur McC.[9]-462;Jonathan H.[8]-316; Jesse[7]-143; Peter[6]-59;Jonathan[5]-26;Rob[t4]-12;Ab[r3]-7 Jr.;Ab[r2]-4;Rob[t1]-1) b.Framingham MA 31 Mar.1903.

Grad.Phillips Exeter Acad.& M.I.T. Partner Clark-Wilcox Co.(dealers in rd construction equip.)Allston MA. Memb.Cong'l Ch. Trustee Framingham Trust Co.

He m.1 Mar.1930 FRANCES E.OCKERMAN b.Binghamton NY 14 Dec.1903 d/o Frederick & Amelia(Cannon)Ockerman. Frances grad.Wellesley Coll.

Harvey[10]d.Sarasota FL 11 Fb 1973. Bur.Edgell Grove Cem.Framingham MA.

CHILDREN OF HARVEY AMSDEN[10] & FRANCES E.(OCKERMAN) FITTS: (Adopted)

i.STEPHEN AMSDEN b.Boston MA 9 Apr.1939(twin);m.11 May 1968 LINDA GOODNOW b. 10 Ag 1942 d/o Everett Franklin & Emily(Claflin)Goodnow of Mendon MA. Ch.: Duncan Amsden b.Fram.26 Dec.1970;Shelby Goodnow b.Fram.31 Oct.1972. Linda R.N.(Unitarian). Stephen grad.Lawrence Acad.Groton MA & U.NH. Serv.U.S.Army aft.WWII. Cong'l Ch.

ii.STANTON TRUETT b.Boston MA 9 Apr.1939(twin). Grad.Lawrence Acad.& U.NH. U.S. Army in Europe aft.WWII.

ARTHUR McCLELLAN [10] FITTS JR. Family No. 629.

ARTHUR McCLELLAN[10]-629 FITTS JR. (Arthur McC.[9]-462;Jonathan H.[8]-316;Jesse[7]-143; Peter[6]-59;Jonathan[5]-26;Rob[t4]-12;Ab[r3]-7 Jr.;Ab[r2]-4;Rob[t1]-1) b.Framingham 20 Dec.1905.

Life-long res.Framingham MA. Grad.Phillips Exeter Acad.(Ex.NH) Started his own ins. agency 1932. In 1953 succeeded his fa.as Pres.Farmers & Mechanics Sav.Bank(now Fram. Sav.Bk)& for many yrs.was Trustee Fram.Nat'l Bk(now Community Nat'l Bk of Shawmut Assoc.) Serv.Fram.Chamber of Commerce. Trustee Fram.Union Hosp. United Fund. Red Cross during WWII. Many yrs.on Bd of Edgell Grove Cem.(Past Chairman). Cong'l Ch. & past Trustee of Plymouth Ch.in Fram. He enjoys fishing and golf.

He & Margery have travelled widely & maintain homes in Wolfeboro NH,Sarasota FL & at 873 Grove St. Framingham MA.

He m.20 Fb 1933 MARGERY LORD b.Fram.17 Jly 1911 d/o Earl Theodore & Emily Harrington(Esty)Lord. Margery is a Mayflower desc't fr Richard Warren & Degory Priest. She grad.Wheaton Col.Norton MA. Many vol.positions incl.Hospital Aid,Red Cross... 1st woman Trustee Fram.Public Lib.(on Bd 18y). Many Church activities locally & on state level in fields of education & reading. Trustee MA Conf.United Ch.of Christ. Trustee of Andover Newton Theological Seminary.

Margery has been of vast assistance & given great encouragement to the author on the research for this genealogy.

CHILDREN OF ARTHUR McCLELLAN[10] & MARGERY (LORD) FITTS JR.:

797-i.ARTHUR McCLELLAN[11] III b.Framingham MA 4 Aug.1936.

798-ii.GEOFFREY ESTY[11] b.25 Je 1938.

iii.TAMSEN FAIRBANK[11]b.27 Mar.1944;m.LAWRENCE EDWARD MURPHY b.23 Jan.1939 s/o Leo & Mary(Belluche)Murphy. Ch.:Tara Eames[12]b.31 Oct.1967;An Thien(Adopted Vietnamese)b.21 Je 1974. Tamsen[11] grad.Walnut Hill Sch./Garland Jr.Coll. Lawrence teacher.

PAUL HERBERT [10] FITTZ. Family No. 630.

PAUL HERBERT[10]-630 FITTZ (Austin H.[9]-465;Herbert R.[8]-333;Rev.Hervey[7]-153;Rob[t6]-62 ;Benj.[5]-28;Rob[t4]-12;Ab[r3]-7 Jr.;Ab[r2]-4;Rob[t1]-1) b.Keene NH 24 May 1908.

Grad.Natick H.S.1926;Attend.Chaunc.Hall;B.S.(Mech.Eng.)'33 Worcester Polyt.Inst. U.S.N. Res.then active duty May 1941 serv.4½y duty WWII(Engineering Off'r on cargo ships). On

USS Alhena(Eng.Off'r) initial invasion Guadalcanal. Later off'r on USS Lesuth. On staff of Comm'r Serv.Squad.8 Pearl Harbor Mar.-Oct.1945. Back to reserve duty Jan.'46. Comm. Off'r Surface Batt'n 1-3 Lynn MA. Retired as Capt.

Worked Sears Roebuck 28y Boston/Phila retiring 1965 as plant eng'r Sears Phila.

WWII duty in both No.Atlantic & So.Pacific incl.several mos.in Australia while ship repaired aft. being torpedoed. Left active duty as Lt.Com'r & rose to Capt.in Reserves.

From 1972 he & Dorothy instructors of round dancing (Roundates Club,Orange;Precision Valley Squares,Spngfd VT;Jumptown Twirlers,Orange MA;Past Pres.West.N.E.Round Dance Teachers Assn.). Vice-Pr.Orange Sav.Bank 1968-78;Past Pres.Orange Kiwanis Club;Memb. New Salem Planning Board 1966-78;volunteer United Way Franklin Co.

He m.No.New Salem MA 2 Sp 1933 DOROTHY LOUISE BULLARD b.31 Jly 1910 d/o Wm & Harriett(Paige)Bullard. Paul[10] d.Athol Mem'l Hosp25 Jan.1982. Bur.No.New Salem.

Dorothy grad.New Salem Acad.1927;Fitchburg Teachers Coll.1930. Taught 3y in one-rm sch.No.New Salem MA. Past Pres.MA State Button Soc.& Betsy Ross Button Club(Phila.); Past Pres.Swift River Valley Hist.Soc.,New Salem.

CHILDREN OF PAUL HERBERT[10] & DOROTHY LOUISE (BULLARD) FITTZ:

799-i.JANET ELEANOR[11] b.Boston MA 15 Apr.1934;m.CRAIG ALLISON KRAFT.

800-ii.JEAN LOUISE[11] b.Natick MA 16 Dec.1935;m.JOHN DAVID HANKINS.

AUSTIN HERVEY [10] FITTZ JR. Family No. 631.

AUSTIN HERVEY[10]-631 FITTZ JR. (Austin H.[9]-465;Herbert R.[8]-333;Rev.Hervey[7]-153;Rob[t6]-62;Benj.[5]-28;Rob[t4]-12;Ab[r3]-7 Jr.;Ab[r2]-4;Rob[t1]-1) b.Keene NH 19 Dec.1909.

Grad.Natick H.S.;B.S. U.ME. In Sales U.S.Tobacco;Internat'l Harvester. Ran Garage Mars Hill ME(near Presque Isle)c.10y. Wk'd for Sears,Roebuck Houlton ME, then Rochester NH. Then mgr Sears Store So.Paris ME retiring 1972 to Greenville ME(Moosehead Lake).

He m.(1)Nov.1933 FLORENCE BERRY d/o Fred Berry of Island Falls ME. Div.

He m.(2)Houlton ME 1 Je 1944 ALFRIEDA (HOWE) CLARK b.Monticello ME 1 Jly 1914 d/o Harrison & Susan(Curtis)Howe. "Frieda"had dau. Betty Lou Clark by 1st mar. who m. Leroy Patten. Austin[10] d.Ptld ME Hosp.26 Ap 1979 cancer. Bur.Riverside Cem.Cape Eliz.

CHILD OF AUSTIN HERVEY[10] JR. & ALFRIEDA (HOWE) FITTZ:

i.ROBIN LAVINA[11] b.Caribou ME 5 Jly 1945;m.(1)Roch.NH 28 May 1966 DAVID WILLIAM ZUPCO b.Brooklyn NY 21 Sp 1941 s/o Stephen(d.Coral Gabl.FL 16 Fb 1978,cancer)& Harriet(Kolde)Zupco. Div.5 Jly 1977. m.(2)Cape Eliz.ME 12 Ag 1978 TODD FRANCIS MERKLE b.Farmington ME 27 Sp 1954 s/o Geo.Merkle. Ch.(Zupco,b.Ptld ME):Christine[12] b.3 Nv 1969;Cynthia Dawn[12] b.3 Fb 1973. Robin[11] grad.Roch.H.S.;atten.U.NH;sec'y Sears,Roebuck 5y Huntington L.I.& at Ptld. David Zupco grad.Hunt'n NY H.S.;IBM Tech'l Sch.,Deer Park L.I. 4y USAF. Wk'd Airborne Instru.Labs.;City Ptld;& now w/Dielectric Co.Raymd ME.

RONALD MORTON [10] FITTZ. Family No. 632.

RONALD MORTON[10]-632 FITTZ (Austin H.[9]-465;Herbert R.[8]-333;Rev.Hervey[7]-153;Rob[t6]-62;Benj.[5]-28;Rob[t4]-12;Ab[r3]-7 Jr.;Ab[r2]-4;Rob[t1]-1) b.Norwood MA 24 Sp 1911.

Grad.Sanborn Sem.(NH);Atten.MA Nautical Sch.& U.AL. Wk'd 8½y Amer.Invest.Corp.IL then 30y w/Ins.Co.No.Amer.Ad'r Premium Audit Dept. Winner of several golfing trophies.

He m.(1)Sp 1933 MARJORIE RITA GRAHAM b.Natick MA 9 Sp 1911; d.Broomall PA 30 May 1958[funeral St.Anastasia's Cath.Ch.]d/o Geo.& Margaret(____)Graham of Natick.

He m.(2)26 Sp 1959 LILLIAN GILCH b.Runnemede NJ 28 Jan.1919 d/o Ernest & Catherine(____)Gilch. Lillian retired 31 Jan.1974 Adm.Ass't Ins.Co.No.Amer.employed 34y.

CHILD OF RONALD MORTON[10] & MARJORIE RITA (GRAHAM) FITTZ:

i.BARBARA JEAN[11] b.New Haven CT 4 May 1934;m.11 Jly 1959 OTTO E.KAUFMANN JR s/o Otto E.& Maria(____)Kaufmann. Ch.:Christina Maria[12] b.Miami FL 12 Dec.1960;Karin Jean[12] b.Miami 12 Mar.1963;Kurt[12] b.20 Nov.1966. Otto Jr.taught Judo in Japan & later a partner in Judo Club in Miami. Now owner of Dixie Cream donut bus.Miami & of Ocean Cove Trailer Post & various real estate.

RAYMOND UNDERWOOD [10] FITTZ JR. Family No. 633.

RAYMOND UNDERWOOD[10]-633 FITTZ JR. (Raymond U.[9]-466;Herbert R.[8]-333;Rev.Hervey[7]-153;Rob[t6]-62;Benj.[5]-28;Rob[t4]-12;Ab[r3]-7 Jr.;Ab[r2]-4;Rob[t1]-1) b.9 Aug.1919.

Grad.Tufts 1941(Mech.Engineering). Wk'd for Towle Silver Co. & Polaroid Corp.

He m.Melrose MA 11 Oct.1941 GLADYS EATON b.Somerville MA 12 Apr.1919 d/o Harlan M.& Evelyn A.(True)Eaton.

CHILDREN OF RAYMOND UNDERWOOD[10] & GLADYS (EATON) FITTZ:

i.JANET ELLEN[11] b.Camden NJ 28 Dec.1943; Grad.Westbrook Jr.Coll.1963; RN Melrose Hosp.1966;m.Melrose 11 Nov.1965 PETER J.MARCHAND of Schenectady NY b.Pittsfd MA 26 Jly 1943 s/o Alphonse Joseph & Lena Maria(Touchette)Marchand. Peter grad.U.NH B.S.

forestry;M.S.hydrology;PhD botany. Ch.:Gregory John[12]b.9 Ag 1970;Danielle[12]b.5 Jan.'72.
ii.KENNETH UNDERWOOD[11] b.3 Sp 1947. Grad.Fryeburg Acad.(ME);U.MA(Amherst)1973 (B.S.hotel & restaurant mgmt). Serv.U.S.Army 1970-72. Liv.Newington CT. m.8 Nov.1970 JOAN BAKER b.BostonMA 8 Mar.1948 d/o Norman E.& Dorothy H.(Harkins)Baker. Joan U.NH(art major). Ch.: Bradley Eaton[12] b.Manchester CT 19 Jly 1975; Lauren Amanda[12] b. Hartfd CT 20 Oct.1977.

RUTH CAROL [10] (FITTZ) SHEPPARD. Family No. 634.

RUTH CAROL[10]-634 (FITTZ)SHEPPARD(Raymond U.[9]-466;Herbert R.[8]-333;Rev.Hervey[7]-153;Rob[t6]-62;Benj.[5]-28;Rob[t4]-12;Ab[r3]-7 Jr.;Ab[r2]-4;Rob[t1]-1) b.Melrose MA 16 Mar.1926.

Grad.Garland Sch. & took courses at Tufts & at Lesley Coll. She taught Medford Sch. & now owns gift shop in Melrose.

She m.Melrose 30 Sp 1950 JOHN CHESTER SHEPPARD b.Worcester MA 4 Fb 1925 s/o John W.& Mary(Chipman)Sheppard. Latter both fr.Newfoundland. John C.serv.USNR (Electronic Tech'n 1st Class)1943-46. Grad.Brown U.'50. Vice-Pres.CTI Nuclear.

CHILDREN OF JOHN CHESTER & RUTH CAROL[10](FITTZ) SHEPPARD:b.Winchester MA.
i.ELIZABETH CAROL[11]SHEPPARD b.7 Sp 1953;grad.Hood Coll.;stud.Lesley Coll.;teaches Melrose;m.Melrose 12 Ag 1977 THOMAS ROBERT KLINE (teach'r Winch.MA H.S.) Ch.(b. Lawrence MA): Kristen Elizabeth[12]b.27 May 1979; Nicholas John[12]b.7 Jan.1981.
ii.JOHN BRADFORD[11]SHEPPARD b.Winch.MA 23 Mr 1959. Chaunc.Hall Sch.Chap.Hl NC.

JAMES ROBERT [10] FITTS. Family No. 635.

JAMES ROBERT[10]-635 FITTS (Rob[t9]-467;Orus Ball[8]-334;James[7]-154;Rob[t6]-62; Benj.[5]-28; Rob[t4]-12;Ab[r3]-7 Jr.;Ab[r2]-4;Rob[t1]-1) b.No.Amherst MA 3 Jly 1909. Dairy farmer.

Liv.Easthampton MA. He m.2 Nov.1931 ANNA GRALA b.Easthampton 23 Nov.1912 d/o Michael & Rose(Traska)Grala both of whom immigrated fr Poland.

CHILDREN OF JAMES ROBERT[10] & ANNA (GRALA) FITTS: b.Northampton MA.
i.ELEANOR MAY[11]b.24 Aug.1932;m.RENÉE LABBE. 5 ch. Liv.Hatfield MA.
ii.ANNE ROSALIE[11]b.11 Oct.1933;Grad.Amherst H.S.'51;Secretary;m.No.Amh.31 Dec.'55 CHARLES WAYNE RAWLINGS b.Alto Pass IL 10 Fb 1931 s/o Ford & Ruby Helen(Norton) Rawlings. Chas.grad.Alto Pass H.S.'49;USAF Ag'51-55(1y in Japan). Stud.Parks Aeronautical Coll.Cahokia IL. Aircraft Tech'n Ozark Airlines(Lambert Airp't) St.Louis MO. Adopted ch.: Rebecca Ann b.St.Louis 19 Fb 1965; David Robert b.Kirkwood MO 4 Dec.1968.
iii.JANICE OPAL[11](twin)b.14 Jly 1937;grad.Amh.H.S.'55;B.A.(Home Ec.)Western Wash.U. (Bellingham WA)'76;Serv.U.S.Navy 1955-58; m.Patukent River MD 19 Dec.1957 JACK E. HALLBERG b.6 Jly 1930 s/o Axel Oscar & Ethel Marion(Olson)Hallberg. Jack 10y U.S.N.; 10y USAF. AA degree fr Skagit Valley Coll.'72(Mt.Vernon WA). Owner Evergreen Saw & Mower,Everson WA. Janice now Nutrition Proj.Dir.,Whatcom Council on Aging,Bellingham. Ch.:Nancy Jo[12]m.Brad Howell [Ch.:Kathryn[13];Ryan[13]];Robert Fitts[12];Steve Fredrick[12].
iv.JOYCE PEARL[11](twin)b.14 Jly 1937;grad.Amh.H.S.'55;2y U.S.N.;grad.Merrimack Valley Coll.Manch.NH(AA)'73;U.NH'75(B.A.Social Sciences);Wks Smyth Pub.Lib.Candia NH. She m.18 May 1957 RICHARD HERBERT SNOW b.Johnstwn PA 26 May 1935 s/o Randall & Janet Folsom Seymour Snow. Richard grad.Horlich H.S.'53 Racine WI. U.S.Navy til Dec. '57. Grad.Fitchburg State Coll.(MA)'74(B.S.Computer Sci.& Electronic Engineering).Wks at Raytheon Serv.Co.,Nashua NH as Systems Analyst. Ch.:Mary Anne[12]b.Racine WI 29 Je'58; Susan Margaret[12]b.Lawrence MA 28 Fb 1960;Karen Jane[12]b.Exeter NH 4 Aug.1961;Steven Richard[12]b.Exeter NH 7 Nov.1962; Jonathan Fitts[12] b.Exeter NH 8 Nov.1964.
v.MARY ELEANOR[11]b.9 Apr.1941;m.FRANK ROBERT LaVALLE b.5 Apr.1940 s/o Francis & Hazel(Pierce)LaValle. Frank serv.3½y U.S.Marines. Auto Mechanic 20y. Now Custodian U.MA(Amherst)as is Mary. Ch.(b.Northamp.MA):Wayne Robert[12]b.11 Nov.1959;Corrine Ellen[12] b.28 Jly 1961; Teresa Ann[12] b.27 Jan.1963; Eugene Grant[12] b.4 Oct.1965; Frank Robert[12] Jr. b.3 Apr.1970.
vi.STELLA HELEN[11]m.ROBERT LANDRY. Date & order of birth not known to author.
vii.JOSEPHINE NANCY[11] b.15 Nov.1946;Nurses'Aid Leverett MA;m.JAMES B.MITCHELL (Welder)b.Spencer TN 23 Aug.1939 s/o Henry & Lola(Sullivan)Mitchell. Ch.: Laura Anne[12] b.1 Oct.1964; Linda Jo[12] b.23 Je 1968; Anna Marie[12] b.12 Je 1971[50th grgrch.of Rob[t9]]
viii.JAMES ROBERT[11] JR. [Date of birth not sent.]

HARRIET MARY [10] (FITTS) SMITH. Family No. 636.

HARRIET MARY[10]-636 (FITTS) SMITH (Rob[t9]-467; Orus B.[8]-334; James[7]-154; Rob[t6]-62; Benj.[5]-28;Rob[t4]-12;Ab[r3]-7 Jr.;Ab[r2]-4;Rob[t1]-1) b.1 Dec.1910.

She m.1931 WILLIAM HENRY SMITH b.Melrose Highlds MA 2 May 1910.

CHILDREN OF WILLIAM HENRY & HARRIET MARY[10] (FITTS) SMITH:
i.HARRIET[11] SMITH m.AL TWITCHELL [part Indian] Ch.: Michelle[12]b.1954.

ii.WILLIAM L.[11]SMITH m.JANET CAMPAGNA. Ch.: Donna[12]; Karen[12]; Amy[12].
iii.MARY ANN[11]SMITH m.DAVID PARR. Ch.: Kim Marie[12], m.11 Fb 1978 Larry Adolph (U.S.Army in Germany 2y)[Ch.:David Adolph[13]b.Germany];Steven David[12];Karen Judith[12]; James William[12].
iv.AGNES LOUISE[11]SMITH m.(1)KENNETH WOOD. Div.; m.(2) 11 Nov.1978 Wm McNIEL. Ch.(WOOD): Brett[12]; Theresa Ethel[12]; Laurie[12] (twin); Lisa[12] (twin); Adam[12].
v.JANE PRISCILLA[11] SMITH [R.N.] ;m.JOHN J.CINO. Ch.: Jennifer Lynn[12] b.1972.

ELIZABETH MAE [10] (FITTS) ASHLEY. Family No. 637.

ELIZABETH MAE[10]-637 (FITTS) ASHLEY (Rob[t9]-467;Orus B.[8]-334;James[7]-154; Rob[t6]-62; Benj.[5]-28;Rob[t4]-12;Ab[r3]-7 Jr.;Ab[r2]-4;Rob[t1]-1) b.14 Mar.1916.

Remembers that her fa.Rob[t9]'s funeral was aft.a severe storm in deep snow/cold wind.

Liv.180 Pine St.(ho.next to her fa's)in ho.Stuart Ashley built. Mov.to Putney Rd. (Echo Lake)Leverett MA Dec.1976 where Stuart built a ho.aft.retired fr his garage.

She m.15 Oct.1938 STUART CLIFTON ASHLEY b.Florence MA 22 Nov.1911 s/o Joseph Clifton & Everil Harriet(Vallentine)Ashley. Liv.No.Amherst MA til 1976.

CHILDREN OF STUART CLIFTON & ELIZABETH MAE[10] (FITTS) ASHLEY:
i.STUART CLIFTON[11]ASHLEY JR.b.5 May 1940[grad.U.MA,design engin'r(machinery)];m. GAIL FRANCES MOWRY of Northampton MA[grad.U.MA & Doctorate geology/taught Columbia U.(Vancouver B.C.)& now at Rutgers].They own 17A Alaska("Wildernorth") & spend 4m of summer guiding people onto glaciers. Ch.:Kim Frances[12]b.16 Ag 1961(Rutgers);Todd Clifton[12]b.30 Nov.1965 (Peddie School,NJ). Stuart C.[11]Jr.liv.Cranbury NJ. Gail b.28 Ja'41.
ii.DALE KENT[11]ASHLEY b.20 Apr.1943[grad.Western N.Eng.Coll./Ind'l engin'r G.E.Lynn]; m.30 Je 1963 MARION EMILY CASEY b.28 Ap 1943 d/o Wm & Lucy(Lampron)Casey. Ch.: Brenda Marie[12]b.22 Fb 1967;Dorie Lynn[12]b.31 Dec.1969.
iii.MARILYN BETH[11]ASHLEY b.2 Apr.1952[2y Greenfield Com.Coll./R.N. wks St.Joseph's Hosp.Kans.City MO];m.(1)STEVEN DWAYNE JACQUE b.My'50 s/o Edw.& Frieda(Stewart) Jacque. Ch.:Carol Ann[12]b.3 My 1970. Marilyn[11]div.;m.(2)MO 17 My 1980 GREGORY LOPARTO who owns a sporting goods bus.

Addenda:Stuart C.[11]Jr.& Gail m.27 Jan.1960. She d/o Wm Mowry[pharmacist Holyoke MA]

REV.ROBERT ORUS [10] FITTS. Family No. 638.

REV.ROBERT ORUS[10]-638 FITTS (Frank O.[9]-468;Orus B.[8]-334;James[7]-154;Rob[t6]-62;Benj.[5]-28;Rob[t4]-12;Ab[r3]-7 Jr.;Ab[r2]-4;Rob[t1]-1) b.29 May 1913.

He m.ADDIE VELOIS SINKHORN b.10 Aug.1921 d/o Wm Chase & Eliza Ann(Bailey)Sinkhorn. He liv.Harrodsburg KY.

CHILDREN OF REV.ROBERT ORUS[10] & ADDIE VELOIS (SINKHORN) FITTS:
i.JOHN ORUS[11]b.8 Apr.1944;m.JERRE KAY NELSON b.27 Nov.1945 d/o Brady & Geraldine (Hays) Nelson. Ch.: Margaret Adams[12]b.8 Jan.1973; Nelson Orus[12]b.26 Fb 1974.
ii.SUZANNE CHASE[11]b.22 Nv 1946;m.ROBERT DONALD MANTOOTH s/o Hoytt & Aileen (Terrell)Mantooth. Ch.: Robin Dawn[12]b.28 Fb 1969; Mark Alden[12]b.5 May 1971.
iii.DEBORAH ADAMS[11](twin)b.29 Mar.1955;m.BRADEN CLAY CONDLEY b.20 Aug.1955. Ch.: Clay Adams[12] b.20 Oct.1983; Sarah Guthrie[12] b.30 Mar.1986.
iv.DOUGLAS ALDEN[11](twin) b.29 Mar.1955. Unm.

IMOGENE ADAMS [10] (FITTS) FRENCH HALL. Family No. 639.

IMOGENE ADAMS[10]-639 (FITTS) FRENCH HALL (Frank O.[9]-468;Orus B.[8]-334;James[7]-154 ;Rob[t6]-62;Benj.[5]-28;Rob[t4]-12;Ab[r3]-7 Jr.;Ab[r2]-4;Rob[t1]-1) b.27 Apr.1919.

She m.(1)25 Dec.1941 FRANK LEONARD FRENCH b.4 Fb 1920; d.24 Fb 1944 s/o Seth Thomas & Oleander(McClenny)French. Frank a bombardier Army Air Corps (B-19?) Overseas Dec.1943 & briefly stat.in Engl. Killed on first mission bombing a munitions plant in Gotha Germany. Shot down by anti-aircraft fire over Brussels Belgium on return flight. He was first bur.Brussels by Germans then re-buried in military cem.KY in 1950.

She m.(2)9 Aug.1949 WILLIAM DONNELL HALL b.4 Fb 1919 s/o Wm Drury & Nota Mai (Givens)Hall. Liv.Murfreesboro TN.

CHILD OF FRANK LEONARD & IMOGENE ADAMS[10] (FITTS) FRENCH:
i.CAROLE IMOGENE[11]FRENCH b.2 May 1944;m.26 Nov.1965 LARRY DALE HEATH b.23 Sp 1945 s/o John Larry & Frances(Brown)Heath. Div. Ch.: Wendy Carole[12]b.23 Mar.1967; Michael Leonard[12]b.5 Nov.1969[Frank O.[9]Fitts liv'd to hold Mike once shortly aft.his b.]

CHILDREN OF WILLIAM DONNELL & IMOGENE ADAMS[10] (FITTS) HALL:
ii.MARSHA DONNELL[11]HALL b.26 Je 1950;m.10 Sp 1971 RICHARD LEWIS LYNCH b.27 Jly 1950 s/o Richard Lewis & Betty Harvey(Moore)Lynch Sr. Ch.: Matthew Adams[12]b.14 Je 1974; David Ross[12] b.25 Dec.1976; Patrick McGheara[12] b.8 Jly 1980.
iii.CLAUDIA ANNE[11]HALL b.4 May 1955;m.20 Nov.1976 SAMUEL CHRISTO[r] DUKE b.24

Apr.1954 adopted s/o John Wesley & Matilde (Weaver) Duke. Ch.: Joshua Christo[r12]b.23 Mar.1980; Rachel Elizabeth[12] b.9 Je 1983.

iv.WILLIAM ALAN[11]HALL b.4 Dec.1958;m.29 Sp 1979 LINDA ANN GOLAS b.26 Jan.1954 d/o Bernard Lewis & Lois Arlayne (Barrett) Golas. Ch.: Stephen Jeremy[12]b.19 Fb 1981; Kristen Marie[12] b.19 Apr.1983.

[Note:Imogene[10]believes her fa.called his fa.Orus Boomer[8]Fitts but the name Orus Ball[8] is fr Elizabeth[10]-637 & was fr an old'Fitts Bible that Martha Fitts gave to Elizabeth[10]'s mo.aft her fa.d.in 1889!]

RUFUS CHASE [10] FITTS. Family No. 640.

RUFUS CHASE[10]-640 FITTS (Harry Ward[9]-469;Rufus H.[8]-335;James[7]-154;Rob[t6]-62;Benj.[5]-28;Rob[t4]-12;Ab[r3]-7 Jr.;Ab[r2]-4;Rob[t1]-1) b.Shutesbury MA 5 Sep.1906.

Worked w/fa in Fitts'Lumber Mill til became invalid ae.35, paralyzed one side of body.

He m.So.Amherst MA 23 Dec.1927 SYVILLA RAE STEVENS b.No.Eastham MA 5 Sp 1905;d.Amherst 1 Aug.1958 d/o Chas.F.& Daisy Agnes(Rae)Stevens. Rufus C.[10]d.Hosp'l Northampton MA 1980 ae.74. He & Syvilla bur.No.Amherst w/his par.& grpar.

CHILDREN OF RUFUS CHASE[10] & SYVILLA RAE (STEVENS) FITTS: b.Northampton MA.

i.EUNICE ANN[11]b.3 Fb 1929;m.Amherst 31 Mr 1947 AUGUST NELSON TIDLAND b.Amh. 1 Ag 1923. Ch.(b.Northamp.): Augie Rufus[12] b.14 Jly 1947; Shirley Ann[12] b.5 Jly 1949; Karen Louise[12] b.28 May 1952.

ii.ROBERT HARRY[11]b.23 Apr.1931. Invalid. Cerebral palsy. (twin)

iii.ROBERTA ELSIE[11](twin) b.23 Ap 1931;m.Amh.20 Je 1953 DONALD CHESTER WHEELER b.Northamp.16 Dec.1930 s/o Percy Arlington & Ruth Walburg(Peterson)Wheeler. Ch.: Mark Edward[12]b.Northamp.7 Ag 1955,m.23 Mar.1975 Barbara Howe d/o Rob't Stearns & Jane(Gaston)Howe;Chester Rob't[12]b.Northamp.18 Dec.1956;Wendy Ann[12]b.Rhinebeck NY 21 Oct.1960;Andrew Sean[12]b.Endicott NY 17 Mar.1966. Liv.Underhill VT.

iv.LAURA MAE[11]b.20 Oct.1941;m.(1)WILLIAM FISKE WILSON. Ch.:Wm Fiske[12]b.Northa. 15 Jan.1960;Lawrance Anthoney[12]b.Northamp.21 Mar.1961;Lorie Ann[12]b.Attleboro 13 Fb 1962;Cynthia Jean[12]b.Northamp.27 Nov.1965. Laura[11]m.(2)GEORGE HOWARD BERNIER. Ch.:Laura Mildred[12]b.Northamp.29 Dec.1971.

RUDOLPH ARTHUR [10] FITTS. Family No. 641.

RUDOLPH ARTHUR[10]-641 FITTS (Arthur C.[9]-471;Emory C.[8]-337; Clark[7]-158; Benj.[6]-65; Benj.[5]-28;Rob[t4]-12;Ab[r3]-7 Jr.;Ab[r2]-4;Rob[t1]-1) b.Charlton MA 17 Aug.1905. Thurs.3:30am.

SeaBee in WWII. Liv.Leicester MA.

He m.(1)GERTRUDE MOSES. He m.(2)HAZEL MURPHY who d.18 Fb 1969.

CHILD OF RUDOLPH ARTHUR[10] & GERTRUDE (MOSES) FITTS:

i.MARVIN ARTHUR[11]b.20 Apr.1930;m.Newburgh NY 10 Jly 1955 VIVIAN KLEIN. Ch. (b. Newb.NY):Michael Allen[12]b.24 Je 1956;Beth Arlene[12]b.2 Nov.1958;Gail Susan[12]b.16 Nov. 1961;Karen Tracey[12]b.10 May 1971. Marvin[11]now retired fr USAF.

CHILD OF RUDOLPH ARTHUR[10] & HAZEL (MURPHY) FITTS:

ii.MARIAN ELIZABETH[11]b.21 Je 1947;m.1 Aug.1975 JAMES BAGNOLL. Liv.Acton MA.

LEROY HURD [10] FITTS. Family No. 642.

LEROY HURD[10]-642 FITTS(Arthur C.[9]-471;Emory C.[8]-337;Clark[7]-158;Benj.[6]-65;Benj.[5]-28;Rob[t4]-12;Ab[r3]-7 Jr.;Ab[r2]-4;Rob[t1]-1) b.Charlton MA 5 Apr.1907. Fri. 12pm.

He(lineman N.E.P.Co.)m.Keene NH by Frank H.Whitcomb J.P.3 Jly 1927 [m.again 24 Sp 1927 by Cath.Priest] MARGARET ELLEN RAFFERTY b.Worcester MA 26 Nov.1908 d/o James(d.ae.23,ironwkr)& Mary(Doon)Rafferty. [1st m.tho reg'd Keene took place in Troy or Fitzwilliam NH & 2d mar.was in Cath.Rectory,Keene NH.] Margaret d.Stamfd CT 28 Nov.1976. Bur.W.Ridge Cem.Charlton MA.

CHILDREN OF LEROY HURD[10] & MARGARET ELLEN (RAFFERTY) FITTS:

801-i.MARY ELIZABETH[11]b.Worcester MA 20 Apr.1928;m.RICHARD ORVA WRIGHT.

802-ii.LORETTA EDITH[11]b.Stamford CT 18 Jly 1929;m.CHARLES OWEN ARNOLD.

iii.LEROY ARTHUR[11]b.Worcester 16 Sp 1931;d.NYC 24 Dec.1985. Bur.Charlton MA.

803-iv.ROBERT ALVIN[11]b.Stamford CT 12 Aug.1933.

804-v.JOHN EDWARD[11]b.Stamford CT 1 Dec.1936.

vi.MARGARET ANNE[11]b.Stam.25 Nov.1939;m.29 Sp 1962 WALTER FREDERICK DeVEAU s/o Rudolph Frederick & Mary Thilameno(Lupo)DeVeau. Ch.(b.Stamfd):Ellen Elizabeth[12]b. 6 Oct.1963, m.James Michael Frovarp s/o Murlan Oscar & Eloise Mary(Tavares)Frovarp. [Ch.:Joshua Michael[13]b.Stamf.19 Mar.1986];Judith Anne[12]b.6 Sp 1966.

vii.GARY ALLEN[11]b.Stamf.30 Jan.1954. Grad.Rippowam H.S.,Stamf.'72;Gallaudet Coll., Wash.D.C. B.A.Psychol.'81. Teacher sign language Milwaukee Area Tech.Coll.& counselor at St.John's Sch.for Deaf,Milwaukee WI. Lutheran. B.S.A.Order of Arrow.

NOBLE MELVILLE [10] FITTS. Family No. 643.

NOBLE MELVILLE[10]-643 FITTS (Arthur C.[9]-471; Emory C.[8]-337; Clark[7]-158; Benj.[6]-65; Benj.[5]-28;Rob[t4]-12;Ab[r3]-7 Jr.;Ab[r2]-4;Rob[t1]-1) b.Charlton MA 11 Dec.1917 Tues. 3:30am.

He m.Stafford CT ELEANOR GRACE MURPHY who d.7 Jly 1968. Liv.Southbridge MA.

CHILDREN OF NOBLE MELVILLE[10] & ELEANOR GRACE (MURPHY) FITTS: b.Southbr.

i.JUDITH GRACE[11]b.6 Fb 1943; m.18 Je 1966 LEONARD RALPH BORSORI. Ch.: Mark Noble[12]b.Springfd MA 23 Fb 1970;Brian Ernest[12]b.Springfd MA 19 Jan.1973.

ii.GERALYN ESTHER[11]b.31 Jan.1951;m.Cent.Bapt.Ch.,Southbridge 20 Oct.1973 FRANCIS JOHN SINNI.

HOMER BURTON [10] FITTS. Family No. 644.

HOMER BURTON[10]-644 FITTS (Everett E.[9]-472;Emory C.[8]-337;Clark[7]-158;Benj.[6]-65;Benj[5]-28;Rob[t4]-12;Ab[r3]-7 Jr.;Ab[r2]-4;Rob[t1]-1) b.Charlton MA 9 Dec.1914. Liv.Quinebaug CT.

He m.12 Je 1948 MARION HAZEL CHRISTIANSEN.

CHILDREN OF HOMER BURTON[10] & MARION HAZEL (CHRISTIANSEN) FITTS:

i.BRUCE BURTON[11] b.Worcester MA 30 Jly 1949.

ii.BRIAN ALFRED[11] b.Worcester MA 17 Jan.1953;m.Auburn MA 5 Oct.1974 LINDA JEAN BROTHERS. Ch.(b.Worc.MA): Stacie Lynn[12]b.2 Oct.1977; Daniel Allan[12]b.26 Dec.1978.

iii.KEVIN DAVID[11] b.Worcester MA 3 Jan.1956.

iv.RICHARD ALLEN[11] b.Putnam CT 2 Oct.1958.

ALICE NELLIE [10] (FITTS) PAQUIN. Family No. 645.

ALICE NELLIE[10]-645 (FITTS) PAQUIN (Albert W.[9]-473;Dr.Albert A.[8]-340;Nelson A.[7]-165; Andrew[6]-66;Benj[5]-28;Rob[t4]-12;Ab[r3]-7 Jr.;Ab[r2]-4;Rob[t1]-1) b.Fennville MI 26 Nov.1905.

She m.Glenn MI 2 Oct.1926 EUGENE L.PAQUIN b.Park Falls WI 24 Nov.1902; d.Tampa FL 11 Apr.1979 s/o Lauren & Cecile(Lyman)Paquin. Eugene bur.Brooksville FL.

CHILDREN OF EUGENE L. & ALICE NELLIE[10] (FITTS) PAQUIN: b.So.Haven MI.

805-i.BERNARD EUGENE[11]PAQUIN b.28 Aug.1927.

ii.GUY LAUREN[11]PAQUIN b.24 Je 1931;d.Brooksville FL(cremated)21 Jan.1981;m.Aurora IL 26 May 1956 JOYCE RAMONA WESTPHALL b.Aurora IL 19 Nov.1937 d/o Frank Geo. & Marie(Durest)Westphall. Ch.(b.Aurora IL):Vickie Lee[12]b.2 May 1957;Guy Michael[12]b.29 May 1958,d.(motorcycle accident)Je 1981.

[Note:Alice[10]& Gene were fruit farmers So.Haven area many yrs. Then Aurora IL & ran a fruit stand for yrs. Then to FL.]

RUTH AGNES [10] (FITTS) HALLGREN. Family No. 646.

RUTH AGNES[10]-646 (FITTS) HALLGREN (Albert W.[9]-473;Dr.Albert[8]-340;Nelson A.[7]-165; Andrew[6]-66;Benj[5]-28;Rob[t4]-12;Ab[r3]-7 Jr.;Ab[r2]-4;Rob[t1]-1) b.Allegan Co.MI 10 Fb 1907.

Agnes[10]a school teacher until her retirement some yrs.ago.

She m. Allegan Co.MI 5 Oct.1929 CLIFFORD G. HALLGREN b.Chicago IL 13 Apr.1904 s/o August B.& Augustine(Hansen)Hallgren. Their ch.b.So.Haven Hosp.(Van Buren Co.MI), but they liv.in Allegan Co.at the time.

CHILDREN OF CLIFFORD B.& RUTH AGNES[10] (FITTS) HALLGREN:

806-i.LAUREN A.[11]HALLGREN b.20 Dec.1930.

ii.SUSAN KAY[11]HALLGREN b.20 Mr 1947;m.(1)JERRY WHITAKER;m.(2)LARRY SOUTHARD;m.(3)Lansing MI 17 Fb 1979 JAMES OVENSHIRE.

IDA DAVIS [10] (PROGIN) [FITTS] SMITH. Family No. 647.

IDA DAVIS[10]-647 (PROGIN) [FITTS] SMITH (Dacy E.[9]-474(Fitts)Progin;Daniel[8]-342;Silas[7]-166;Eben[r6]-67;Benj[5]-28;Rob[t4]-12;Ab[r3]-7 Jr.;Ab[r2]-4;Rob[t1]-1) b.Oxf.MA 21 Je 1897.

Received middle name Davis because she was b.in the Davis home. Her par.were div. & she was adopted by her grfa.Daniel[8]-342 Fitts.

She m.21 May 1921 WILLIAM ALBERT SMITH (of Pawtucket RI)b.Ipswich MA 15 Mar. 1899[in Army 3m];d.27 Apr.1979 (cancer)s/o Albert J.& Anne(Boutche)Smith. Ida[10]d.1983.

CHILDREN OF WILLIAM ALBERT & IDA DAVIS[10](PROGIN) SMITH:

i.MYRTLE[11]SMITH b.1 Oct.1922;m.(1)Wm MARSHALL of Pawtucket. He in Marines 2y. Ch.:Robert[12]b.26 Ag 1938,m.Janet Traham[Ch.:Lisa[13]b.1964;David[13]b.1966;Peter[13]b.'69]; Barry[12]b.3 Oct.1939,m.2 Ag 1969 Yvette LeFort [Ch.:Brian[13]b.10 Ap 1970;Glen[13]b.26 Fb 1972];William[12]b.12 Jan.1942,m.____ ____ [Ch.:Bruce[13];Jeanne[13];Daniel[13]] Myrtle[11]& Wm div.& she m.(2)ALFRED DeMAIO of Cranston RI.

ii.RUTH[11]SMITH b.25 Ag 1924;m.RAYMOND WINFREE of Nashville IL[Navy-LSTs/works Remington Rand]. Ch.:Don[12]b.11 Nv 1947,m.Monteen Price[Ch.:Raymond James[13]b.28 Dc 1971;Dorothy[13]b.8 Dc 1974];Cynthia Marie[12]b.12 Jly 1957. Unm. Ruth[11]liv.So.Attleboro.

iii.WILLIAM[11]SMITH b.14 Sp 1926 [Marines 2y,was on Guam];m.BEATRICE BOUFFARD. No ch.

iv.ROBERT[11]SMITH b.22 Sp 1931[Army Korea 2y];m.LOIS HAUN of Cranston RI. Ch.:Ve-

ronica[12] b.21 Jly 1955;Wayne[12] b.May 1956;Patti[12] b.28 Fb 1959,m.Michael Fratus [Ch.:Denise[13] b.20 Jly 1974]; Douglas[12] b.21 Je 1960; Gregory[12] b.30 Ap 1964.

RUSSELL E.[10] WALTERS. Family No. 648.

RUSSELL E.[10]-648 WALTERS (Dacy E.[9]-474(Fitts)Walters;Daniel[8]-342;Silas[7]-166;Eben[r6]-67;Ben[j5]-28;Rob[t4]-12;Ab[r3]-7 Jr.;Ab[r2]-4;Rob[t1]-1) b.25 Jan.1909. Liv.Taunton MA.

He m.FLORENCE DEAN of Taunton. Russell[10] d.suddenly Dec.1979.

CHILDREN OF RUSSELL E.[10] & FLORENCE (DEAN) WALTERS:

i.FLORENCE[11] WALTERS b.3 Je 1935;m.WILLIAM SHELTON. Ch.: Elycia Elizabeth[12] b. 8 Mar.1966; Eric Vemme[12] b.28 Sp 1973.

ii.AUDREY[11] WALTERS b.20 Jly 1939;m. _____ SMITH. Ch.: Thomas[12] b.29 Mr 1963; Tama Lynne[12] b.25 Mr 1966.

iii.EDWARD KENNETH[11] WALTERS b.23 Mar.1945;m.DIANE _____. Ch.:Edward Kenneth[12] II, b.6 Oct.1970.

RUTH EDNA[10] (WALTERS) VIERA PEWSEY. Family No. 649.

RUTH EDNA[10]-649 (WALTERS)VIERA PEWSEY (Dacy E.[9]-474 (Fitts)Walters; Dan'l[8]-342; Silas[7]-166;Eben[r6]-67;Ben[j5]-28;Rob[t4]-12;Ab[r3]-7 Jr.;Ab[r2]-4;Rob[t1]-1) b.8 Nov.1915.

She m.(1) JOHN VIERA. Div. She m.(2) WILLIAM PEWSEY who has now died.

CHILDREN OF JOHN & RUTH EDNA[10] (WALTERS) VIERA:

i.BARBARA[11] VIERA b.5 Je 1932;m.RICHARD BROWN. 11ch.

ii.JOHN[11] VIERA b.8 Je 1933. Liv.WA State.

CHILDREN OF WILLIAM & RUTH EDNA[10] (WALTERS) PEWSEY:

iii.RALPH[11] PEWSEY b.4 Sp 1945.

iv.LEA[11] PEWSEY b.20 Ap 1948;m.JOSEPH McGRATH. Ch.:Mellissa[12] b.29 Nov.1966;Joseph[12] b.3 Je 1969.

v.DEBRA[11] PEWSEY b.16 Jl 1953. vi.DONNA[11] PEWSEY b.10 Sp'55. vii.STEVE[11] b.12 Ja'57.

MAJ.RALPH[10] WALTERS. Family No. 650.

Maj.RALPH[10] WALTERS (Dacy E.[9]-474(Fitts)Walters;Dan'l[8]-342;Silas[7]-166;Eben[r6]-67;Ben[j5]-28;Rob[t4]-12;Ab[r3]-7 Jr.;Ab[r2]-4;Rob[t1]-1) b.28 Oct.1919. Liv.Edison NJ.

Entered Army WWII. Timberwolves Div'n in Battle of the Bulge, etc. Was in Germany. Retired as a Major in Hawaii.

He m.1946 JOYCE LEONA GILLHAM of Newport, England.

CHILDREN OF RALPH[10] & JOYCE LEONA (GILLHAM) WALTERS:

i.GLEN[11] WALTERS b.16 Ag 1946 [Capt.Army W.Germany];m.7 Oct.1972 CAROL DeTURRIS. Ch.: Cheri[12] b.13 Jan.1974; Glen[12] Jr. b.17 Nov.1977.

ii.CHERYL[11] WALTERS b.9 Fb 1949;m.THOMAS ZWEERS. Ch.:Sean[12] b.Sp 1971;Rebecca[12] b.27 Je 1977.

iii.KAREN[11] WALTERS b.28 Je 1952;m.BARRY VAN HOOSE. Ch.: Christopher[12] b.16 May 1975; Kevin[12] b.6 Jly 1976.

iv.ROBIN[11] WALTERS b.15 Oct.1961. v.HEATHER[11] WALTERS b.3 Sp 1969.

MARGARET MacDONALD[10] (FITTS) CAREY. Family No. 651.

MARGARET MacDONALD[10-651] (FITTS) CAREY (Edwin A.[9]-476;Edwin[8]-345;Chas.[7]-169;Caleb[6]-68;Eben[r5]-29;Rob[t4]-12;Ab[r3]-7 Jr.;Ab[r2]-4;Rob[t1]-1) b.Brooklyn NY 29 Jan.1898.

She grad.Vassar 1921 with A.B.degree. Has serv.on numerous civic & charitable boards in Baltimore area most notably those of the Bryn Mawr School and Keswick.

She m.Bryn Mawr PA 2 Oct.1926 G.CHESTON CAREY. She d.Baltimore MD Jly 1968.

CHILDREN OF G.CHESTON & MARGARET MacDONALD[10] (FITTS) CAREY:

i.G.CHESTON[11] CAREY JR.b.5 Apr.1930;m.(1)13 Sp 1958 DEANNE SCHUTTLER BEACH. Div.1973;m.(2)21 Dec.1973 CLELIA DELAFIELD. Ch.(b.Baltimore):G.Cheston[12] III b.14 May 1960;Geoffrey R.B.[12] b.18 Dec.1961. G.Cheston[11] Jr.grad.Princeton '51 summa cum laude. Atten.U.Manchester 1y on Fulbright Scholarship. U.S.Naval Reserve 1952-56. Pres.Carey Machinery & Supply Co.,Inc.(Baltimore indust'l distributor). On Bd of Gilman Sch./Greater Baltimore Committee/Planning Comm.of Baltimore City.

ii.MARY LOUISE[11] CAREY b.15 Fb 1932;m.29 Je '52 W.CONWELL SMITH. Div.1967. Ch.: Georgia D.[12] b.10 Fb 1954;Margaret C.[12] b.24 Ag'56;Mark[12] b.3 Ap'59;Diedre[12] b.25 Ag'60. Mary L.[11] atten.Vassar & grad.Goucher'71(A.B.magna cum laude);U.Baltimore'73 (J.D.).

KENNETH LINTON[10] FITTS. Family No. 652.

KENNETH LINTON[10]-652 FITTS (Edwin A.[9]-476;Edwin[8]-345;Chas.[7]-169;Caleb[6]-68;Eben[r5]-29;Rob[t4]-12;Ab[r3]-7 Jr.;Ab[r2]-4;Rob[t1]-1) b.Brooklyn NY 15 Mar.1901.

Grad.Haverford Sch.(PA)1919;grad.Cornell U.(M.E.degree)1924;grad.NYU special degree 1942. Works Proctor & Gamble.

He m.NYC 8 Oct.1927 VIRGINIA COOKE b.Oakld CA 31 May 1905 d/o Wm Gardner &

Helen(Bell)Cooke.

CHILDREN OF KENNETH LINTON[10] & VIRGINIA (COOKE) FITTS: b.Plainfield NJ.

807-i.DAVID MacDONALD[11] b.18 Fb 1931.

808-ii.ALAN CAMPBELL[11] b.20 Nov.1934.

HORACE NEIL[10] FITTS. Family No. 653.

HORACE NEIL[10]-653 FITTS (Chas.G.[9]-478;Horace G.[8]-346;Chas.[7]-169;Caleb[6]-68;Eben[r5]-29;Rob[t4]-12;Ab[r3]-7 Jr.;Ab[r2]-4;Rob[t1]-1) b.16 Apr.1886. Liv.Dryden NY. He d.12 Apr.1959.

He m.5 Fb 1913 ELMA MAY METZGAR b.28 Jan.1895;d.(sudden heart attack)29 Je 1975 d/o Samuel E.& Emma A.(Luce)Metzgar. She & Horace[10]bur.Willow Glen Cem., Dryden.

CHILDREN OF HORACE NEIL[10] & ELMA MAY (METZGAR) FITTS:

809-i.EVA MAY[11] b.9 Aug.1914;m.MARION F.COLE.

810-ii.HAROLD METZGAR[11] b.11 Jan.1917.

811-iii.EARL CARLTON[11][HOWARD] b.17 Je 1919.

ROBERT LYON[10] FITTS. Family No. 654.

ROBERT LYON[10]-654 FITTS (Clarke C.[9]-479;Osmer C.[8]-347;Levi[7]-172;Nath'l[6]-69;Eben[r5]-29;Rob[t4]-12;Ab[r3]-7 Jr.;Ab[r2]-4;Rob[t1]-1) b.Brattleboro VT 16 Aug.1894.

Grad.Dartmouth 1915;Harvard Law Sch.1915-17.Pres.Southern Advance Bag & Paper Co.; Pres.No.LA & Gulf R.R.Co. Republican. Cong'l Ch. Liv.Boston,Osterville & Wellesley Hls.

He m.(1)5 Fb 1920 MARY E.NES b.3 Jan.1896;d.Apr.1958.

He m.(2)Brattleboro VT 19 Sp 1959 DOROTHY(SCHWENK)BARRETT wid. b.Brattl. Oct. 1900;d.May 1975 d/o Anthony F.(b.Brooklyn NY)& Mabel(Goodhue)(b.Putney VT)Schwenk.

Robert[10] d.12 Dec.1961.

CHILD OF ROBERT LYON[10] & MARY E.(NES) FITTS:

812-i.MARY ELIZABETH[11] b.Brattleboro VT 26 May 1923;m.JOHN WILBUR WANNOP.

STANLEY CLARKE[10] FITTS. Family No. 655.

STANLEY CLARKE[10]-655 FITTS (Clarke C.[9]-479; Osmer C.[8]-347; Levi[7]-172; Nath'l[6]-69; Eben[r5]-29;Rob[t4]-12;Ab[r3]-7 Jr.;Ab[r2]-4;Rob[t1]-1) b.Brattleboro VT 10 Mar.1897.

Grad.Worcester Acad.1915. Founder of Dartmouth Ambulance Corps France 1917. WWI Army. Grad.Dartmouth 1919. Commercial real estate broker.

He m.(1)15 Je 1918 PHYLLIS HOSKINS KING b.24 Oct.1897;d.9 Jan.1957. Div. Bur.Oswego NY d/o _____ & _____(Hoskins)King.

He m.(2)NYC 27 May 1932 MARTHA CAROLINE DUNDER b.Säffle Sweden(Värmland)28 Ag 1903; d.Acton MA 30 Jly 1974; bur.Brattl.VT d/o Carl Ludwig & Matilda (Bergstrom) Dunder. Martha atten.Sargent Coll. Taught dancing many yrs. (Martha C. Dunder Dance Studio,Waltham MA). Stanley[10]d.E.Brookfield MA 22 Dec.1962. Bur.Brattleboro VT.

CHILD OF STANLEY CLARKE[10] & PHYLLIS HOSKINS (KING) FITTS:

813-i.CLARKE CUSHING[11] b.Oswego NY 14 Oct.1921.

CHILDREN OF STANLEY CLARKE[10] & MARTHA CAROLINE (DUNDER) FITTS:

814-ii.RICHARD STANLEY[11] b.NYC 1 Fb 1937.

iii.BARBARA MARTHA[11] b.Worcester MA 19 Dec.1941. Grad.Sargent Coll.(B.U.)'63. P.E. Instructor Barnard Coll.NYC. Dir.Cultural & Educ'l Prog.for NY Assn.for the Blind.

OSMER CUSHING[10] FITTS. Family No. 656.

OSMER CUSHING[10]-656 FITTS (Clarke C.[9]-479;Osmer C.[8]-347;Levi[7]-172;Nath'l[6]-69;Eben[r5]-29;Rob[t4]-12;Ab[r3]-7 Jr.;Ab[r2]-4;Rob[t1]-1) b.Brattleboro VT 21 Oct.1905.

Grad.Dartmouth(B.S.1926);LL.B.Harvard '29;J.D.(honorary)Suffolk U.'60. Memb.law firm Sargent,Chase & Fitts(Ludlow VT)1930-39. Private practice Brattleboro VT 1939+. Found'd law firm Fitts & Olson (Brattleboro).

Reporter of Decisions Supreme Court VT 1940-42. Lt.Col.(4y) WWII in Judge Advocate Gen'ls Off.Dept.of Army. Memb.VT/MA bar. Past Pres.VT Bar Assn;Regent Am.Coll.Trial Lawyers;Regent Am.Coll.Probate Counsel;Dir./Pres.Judge Advocates Assn. Chrman Ho. of Delegates Amer.Bar Assn.1960-62. V.Pres.Am.Bar Foundation. Memb.VT Lib.Bd. Serv.many yrs.Bd.of Dir.Springfield(VT)Shriners Hosp.Crippled Children.

Specialized in corporate & probate law, casualty defense & trial work. See Who's Who for more details on his distinguished professional career.

Memb.Cong'l Ch. He and Dorothy had a 31'yacht on Lake Champlain named"The Wizard of Oz" - its dinghy being called"Dorothy".

In the summer of'29"Oz"visited a few times w/Pres.Calvin Coolidge when the latter was in the offices of the Stickney,Sargent law firm in Ludlow. John Sargent was 2d Att. Gen. of VT. Later"Oz"rec'd a temp.appointment as a Special Deputy U.S.Marshal to serve as a Pall Bearer at Coolidge's funeral which took place 7 Jan.1933. When they "got'Cal'to the top of the hill and had to turn him around[Oz]slipped and would have fallen into the grave

if[he]hadn't held tightly to the casket." "Oz"shared this memory of a slippery VT graveyd in stormy Jan. He was one of many helpful correspondents who have not lived to see the final printing of the Fitts book - in which he took a keen interest.

He was a short man. He d.(ae.79)Mon.8 Jly 1985 in a Brattleboro nursing home.

He m.Greenfield MA by Rev.Chas.H.Dano clergyman of Wakefd 28 Je 1930 DOROTHY DAVIS MOORE b.Greenfd 29 Dec.1907 d/o Philip Sheridan & Mabel(Davis)Moore. Philip S. Moore orig.of Monroe NH. Mabel Davis b.Enfield MA[mar.cert.as:Mable P.Davis]. No ch.

ROBERT HENRY [10] FITTS. Family No. 657.

ROBERT HENRY[10]-657 FITTS (Clarence L.[9]-482;Albert[8]-348;Amasa[7]-173;Nath'l[6]-69;Eben[r5]-29;Rob[t4]-12;Ab[r3]-7 Jr.;Ab[r2]-4;Rob[t1]-1) b.Dummerston VT 12 Dec.1922. Cabinetmaker.

He m.MARION PRISCILLA WRIGHT. She b.Greenfd MA. They liv.W.Dummerston VT.

CHILDREN OF ROBERT HENRY[10] & MARION PRISCILLA (WRIGHT) FITTS:

i.INFANT[11] Stillbirth 11 Mar.1943.

ii.ELIZABETH ANN[11]b.Brattleboro VT 29 Je 1944;m.Brookline VT 14 Je 1975 WILLIAM H. KIMBALL b.VT 26 Dec.1943 s/o Geo.W.& Anna(Long)Kimball.

iii.ROBERT HENRY[11] JR. b.Brattleb.12 Jly 1946.

iv.VELMA JEAN[11]b.20 Mar.1952;d.15 Je 1955;Bur.Wilder Cem.W.Dummerston.

v.NANCY JANE[11]b.Brattleb.10 Jan.1956.(fa.:sawmill worker)

vi.ALAN JAMES[11] b.Brattleb.7 Mar.1958 (fa.:lumberman).

vii.SYLVIA[11]b.& d.2 Sp 1959 (fa.:lumbermill owner)fract.skull 6d bef.delivery-auto jolt.

VERA ANNE [10] (FITTS) HILL. Family No. 658.

VERA ANNE[10]-658 (FITTS) HILL (John C.[9]-484;Elmer[8]-349;Amasa[7]-173;Nath'l[6]-69;Eben[r5]-29;Rob[t4]-12;Ab[r3]-7 Jr.;Ab[r2]-4;Rob[t1]-1) b.Santa Cruz CA 7 Fb 1916.

She m.Esparto CA 2 Je 1935 ANDREW HARRIS HILL b.Palermo CA 27 Nov.1906; d.31 Mar.1975 s/o Charles Proctor & Pearl Edith(____)Hill.

CHILDREN OF ANDREW HARRIS & VERA ANNE[10] (FITTS) HILL: b.Woodland CA.

i.PHYLLIS[11]HILL b.22 Ag 1937;m.2 Jly 1957 JAMES A.McGINNIS. Ch.: Martin Andrew[12] b.Woodld CA 6 Fb 1958; Diane Lynne[12]b.Woodld 25 Sp 1959; Scott James[12]b.Willows CA 18 Oct.1963; Patrick Ryan[12] b.Willows CA 28 Je 1966.

ii.JADEANE[11]HILL b.13 Nov.1940;m.25 Fb 1959 DAVID GOEMAN. Ch.(b.Woodld): Dennis Allen[12] b.11 Ag 1958; Jeffrey Dean[12] b.29 Nov.1959; Vicki Marie[12] b.15 Dec.1962.

MAYNARD STEPHEN [10]FITTS. Family No. 659.

MAYNARD STEPHEN[10]-659 FITTS (John C.[9]-484;Elmer[8]-349;Amasa[7]-173;Nath'l[6]-69;Eben[r5]-29;Rob[t4]-12;Ab[r3]-7 Jr.;Ab[r2]-4;Rob[t1]-1) b.Santa Cruz CA 1 May 1920.

He m.Reno NV 8 Ag 1951 ROSE RELYEA b.29 Ag 1933 d/o Fred & Hazel(Walton)Relyea.

CHILDREN OF MAYNARD STEPHEN[10] & ROSE (RELYEA) FITTS: b.Woodland CA.

i.STEVEN MAYNARD[11] b.11 Jly[or 7 Nov.?]1952;m.15 Jly 1972 VICKI ERICKSON.

ii.CONNIE JEAN[11] b.23 Dec.1954.

iii.JOHNNY[11] b.5 Jly 1956.

iv.TAMMY[11] b.11 Fb 1960.

v.DAVID[11] b.5 Mar.1962.

vi.MIKE[11] b.3 Je 1965.

FRED ALTON [10] FITTS. Family No. 660.

FRED ALTON[10]-660 FITTS (Fred W.[9]-485;Woodbury[8]-351;Eben[r7]-175;Sam'l[6]-72;John[5]-32;Sam'l[4]-13;Ab[r3]-7 Jr.;Ab[r2]-4;Rob[t1]-1) b.Yarmouth ME 15 Mar.1889. Known as Alton.

He m.NELLIE M.BARTER b.17 Sp 1891;d.1947. Alton[10]d.1960. Liv.Yarmouth ME.

CHILD OF FRED ALTON[10] & NELLIE M.(BARTER) FITTS:

815-i.EVELYN ELIZABETH[11] b.at par.ho.Yarmouth 1 Apr.1915;m.ROBERT LOCKLIN.

SARA [10] (FITTS) HAYES. Family No. 661.

SARA[10]-661 (FITTS) HAYES (Fred W.[9]-485;Woodbury[8]-351;Eben[r7]-175;Sam'l[6]-72;John[5]-32;Sam'l[4]-13;Ab[r3]-7 Jr.;Ab[r2]-4;Rob[t1]-1) b.Yarmouth ME 10 May 1891.

Sara[10]wrote poetry & took a great interest in history & genealogy. Memb.ME Hist.Soc.; Yarmouth Hist.Soc.;Yarm.Grange;former charter memb.Swegustago Council,Degree of Pocohontas,Yarmouth. Universalist Ch.

She m.Yarmouth 6 Ag 1908 WILLIS DeLACY HAYES b.1878;d.1977. "Sadie Abbie"[10] d. 1970 Cape Neddick(York);Bur.Riverside Cem.,Yarmouth ME.

CHILDREN OF WILLIS DeLACY & SARA[10] (FITTS) HAYES:

i.ALTA[11]HAYES m.JESSIE HAMILTON. Ch.: David[12]; John[12].

ii.RUSSELL FITTS[11]HAYES b.1911;m.BETTY BRITTIN (1911-1947). Russell[11]liv.York ME. Serv.Maritime Marine. Welding engineer. Lost hearing wking on Callahan Tunnel Boston. In late yrs.became a metal sculptor. Had liv.on No.Village Rd.40+yrs.in 1981.

iii.HELEN[11]HAYES m._____;m.(2)Wm KNOTTS of San Diego CA. Dau.:Rosina[12].
iv.MARION[11]HAYES m.ALVAH SMALL of So.Ptld ME. Ch.:Margaret[12];Nancy[12].
v.ELEANOR ELIZABETH[11]HAYES m.C.A.PERETT of San Diego CA.
vi.LAWRENCE DeLACY[11]HAYES b.1922;d.infancy.

ROY MILTON [10] FITTS. Family No. 662.

ROY MILTON[10]-662 FITTS (Fred W.[9]-485;Woodbury[8]-351;Eben[r7]-175;Sam'l[6]-72; John[5]-32; Sam'l[4]-13;Ab[r3]-7 Jr.;Ab[r2]-4;Rob[t1]-1) b.8 Jan.1895. He d. 9 Jly 1966.

He m.26 Dec.1916 LEATHA LILLIAN KIERSTEAD (known as Lillian) b.30 Oct.1897 d/o David William & Anna Maria(Kierstead)Kierstead.

CHILDREN OF ROY MILTON[10] & LEATHA LILLIAN (KIERSTEAD) FITTS:

816-i.LESTER ROY[11] b.11 May 1918.
ii.HAZEL ALMA[11]b.1 Fb 1920;m.CHARLES BLACK. Ch.:Edward[12]b.& d.;Richard Eugene [12]b.1955; Sheryl May[12] b.Apr.1959.
817-iii.ARLENE PEARLE[11]b.17 May 1923;m.(1)VIRGIL O.CRUEA;m.(2)JAMES F.COGSWELL.
iv.STERLING ARTHUR[11]b.4 Mar.1921;d.Yarmouth ME 29 May 1983;m.Bowdoinham ME 3 Je 1945 DORCAS ELIZABETH HIGGINS b.Bath ME 27 Ag 1919 d/o Herbert Dan'l & Lizzie Dorcas(Douglass)Higgins. Ch.:Arthur Sterling[12]b.Ptld ME 21 Je 1951;m.20 Apr.1977 Brenda Lee Weisbacker b.Middletn CT 8 May 1958 [Ch.:Melissa Jean[13]b.13 May 1977;Cory Allen[13] b.26 Nov.1978.]

ANNIE WOODBURY [10] (FITTS) CLINE. Family No. 663.

ANNIE WOODBURY[10]-663 (FITTS) CLINE (Fred W.[9]-485;Woodbury[8]-351;Eben[r7]-175;Sam'l [6]-72;John[5]-32;Sam'l[4]-13;Ab[r3]-7 Jr.;Ab[r2]-4;Rob[t1]-1) b.13 Jly 1897;d.20 Sp 1986 cancer.

She m.1 Dec.1917 CHALMER ELAM CLINE (fr Claremont NC) b.20 Je 1895;d.13 Nov. 1958 coronary s/o Robert & _____(_____)Cline.

CHILDREN OF CHALMER ELAM & ANNIE WOODBURY[10] (FITTS) CLINE:

818-i.SHIRLEY LOUISE[11]CLINE b.1 Fb 1919;m.MYRON ANSON MILLETT.
819-ii.ROBERT WOODBURY[11]CLINE b.10 Apr.1920.
iii.ESTHER LAURA[11]CLINE b.9 Dec.1922;m.21 May 1949 EVERETT ARNOLD COUNTS b.9 Nov.1917;d.2 May 1971. Ch.:CliffordLee[12]b.18 Fb 1950,drowned off Richmond Isl.Cape Eliz.ME 24 Jan.1971;Cathy Lee[12]b.13 Ap 1953[Ch.:Erika Skye[13] Bernholz b.2 May 1980]. Cathy[12]m.9 Oct.1976 Barry Mitchell Allen b.13 Jly 1952 of Jay ME. Div.Jly 1978. No ch.
iv.MILDRED FRANCES[11] CLINE b.28 Sp 1924; m.20 Jly 1946 MALCOLM ELLSWORTH FROST of Monmouth b.21 Fb 1921 bro.of Kathryn Frost who m.Rob[t]W.Cline. Ch.: Edna Louise[12] b.6 Fb 1947. Unm. Mildred[11](Cline)Frost d.29 Jly 1986(coronary).
820-v.RICHARD CHALMER[11]CLINE b.2 Jly 1933.

Note: Esther(Cline)Counts m.(2)4 Mar.1983 ROBERT MARSHALL DEARBORN b.28 Dc'17.

PARKER LINFORD [10] FITTS. Family No. 664.

PARKER LINFORD[10]-664 FITTS (Fred W.[9]-485;Woodbury[8]-351;Eben[r7]-175;Sam'l[6]-72;John [5]-32;Sam'l[4]-13;Ab[r3]-7 Jr.;Ab[r2]-4;Rob[t1]-1) b.8 Jly 1906. He d.5 Ap 1971. Of Yarmouth ME.

He m.3 Nov.1940 SUSIE EMMA TIBBETTS b.9 Fb 1920 d/o Harold Leroy & Etta Kelley (Seavey)Tibbetts.

CHILDREN OF PARKER LINFORD[10] & SUSIE EMMA (TIBBETTS) FITTS:

i.FRED LEROY[11]b.14 Je 1941;m.(1)15 Oct.1960 SHARON MARIE KAUTZMAN. Div.30 Je 1964;m.(2)4 Mar.1967 CLAIRE ROOD b.4 Nov.1934. Ch.:Timothy Harold[12] b.14 Apr.1961, m.Cheryl _____.[Ch.:Timothy James[13]];Tammi Lorraine[12]b.25 Nov.1962,m.Robert Lewis Russell Jr.[Ch.:Hollijo Marie[13]b.Nov.1979;Rob't Lewis[13]III b.1982]. Sharon(Kautzman)m.(2) Joseph Herbertz who adopted Timothy H.[12]& Tammi L.[12]changing their name to Herbertz. Sharon div.Joseph Herbertz & is now m.to Richard Long.
ii.MILTON LINFORD[11]b.29 Oct.1944;m.20 Mar.1976 REBECCA LYNN TAPLIN b.7 May 1955 d/o James & Lynde(Randall)Taplin. Ch.:Amanda Lynde[12]b.11 Je 1979;Bethany Jean[12] b.5 Je 1981. Liv.Falmouth ME.
iii.BRENDA MAE[11]b.7 Oct.1948;m.(1)15 Oct.1966 EARL LAWRENCE WHITE Jr. Ch.:Amy Sue[12]b.11 Jan.1971. Brenda[11]div.Earl Dc 1976 & m.(2)24 Nv 1979 JOHN FRANCIS TIGHE. Ch.: Kathleen Mae[12]b.8 May 1980; Shannon Ruth[12]b.4 Jan.1983.
iv.CAROL SUE[11] b.9 Apr.1950. Unm.

VERNA WINIFRED [10] (FITTS) JONES PEABODY JENKINS. Fam.No. 665.

VERNA WINIFRED[10]-665 (FITTS)JONES PEABODY JENKINS (Milton M.[9]-486;Woodbury[8]-351;Eben[r7]-175;Sam'l[6]-72;John[5]-32;Sam'l[4]-13;Ab[r3]-7 Jr.;Ab[r2]-4;Rob[t1]-1) b.7 Ap 1903.

She was called Winnie. Liv.No.Woodsk NH & d.1983.

She m.(1)1920 LEON JONES;m.(2)1940 CARROLL PEABODY;m.(3)CLARENCE JENKINS.

CHILDREN OF LEON & VERNA WINIFRED[10] (FITTS) JONES:

i.MILTON GARDINER[11]JONES b.1921.
ii.BERYL ERNESTINE[11]JONES b.1922;m.WOODROW WILSON LANG.
iii.RUTH MILDRED[11]JONES b.1930;m.KENNETH WELCH.
CHILDREN OF CARROLL & VERNA WINIFRED[10] (FITTS) PEABODY:
iv.ALVIN[11] PEABODY b.1942. v.DONA LEE[11]PEABODY b.1943.

STANLEY RICHARD [10] DOYLE. Family No. 666.

STANLEY RICHARD[10]-666 DOYLE (Lena A.[9]-487 (Fitts)Doyle;Woodbury[8]-351;Eben[r7]-175; Sam'l[6]-72;John[5]-32;Sam'l[4]-13;Ab[r3]-7 Jr.;Ab[r2]-4;Rob[t1]-1) b.4 Apr.1913 Yarmouth ME at fam.farm on Princes'Point Rd.(now owned by Harris fam.of Harris Oil Co.)

He m.(1)BEVERLY LITCHFIELD. Div.

He m.(2)So.Ptld ME 28 Je 1947 BETTY MARGUERITE MAHAR b.Calais ME 7 Ap 1927.

Stanley[10]d.Ptld ME Hosp.10 Jan.1977. Ho.:Walnut Hill No.Yarmouth ME.

CHILDREN OF STANLEY RICHARD[10] & BEVERLY (LITCHFIELD) DOYLE: b.Ptld ME.
i.RICHARD STANLEY[11]DOYLE b.6 Dec.1937[liv.No.Yarm.];m.(1)NC 1958 ____ ____;m.(2) 30 Ap 1960 CAROL LEE PLUMMER b.27 Dec.1939. Ch.:David Allen[12]b.8 Ap 1959;Rhonda Lee[12]b.23 Ap 1961;Patricia Ann[12]b.30 Je 1962;Pamela Jean[12]b.30 Jly 1963.
ii.DONNA RAE[11]DOYLE b.29 Nv 1939;m.(1) ____ RAY(New Glouc.);m.(2)NATHAN HALE.
CHILDREN OF STANLEY RICHARD[10] & BETTY MARGUERITE (MAHAR) DOYLE:b.Ptld.
iii.BRUCE STANLEY[11]DOYLE b.12 Nv 1947;m.18 Ag 1968 LAURA JEAN HARRIMAN d/o Gordon & Jane(Morrison)Harriman. Ch.:Barbara Stacey[12]b.19 My 1969;Steven Bruce[12]b.31 Jly 1971;Thos.Dane[12]b.29 Mar.1974;Amanda Jean[12]b.24 Jly 1978.
iv.LINDA LEE[11]DOYLE b.8 Oct.1948;m.6 Dc 1969 ROSS JOSEPH OSBORNE [liv.Scarboro] b.Millinocket 16 Dc 1946 s/o Kenneth & Theresa(Michaud)Osborne. Ch.:Ross Joseph[12]Jr.b. 2 Oct.1970; Stacey Lynn[12] b.27 Fb 1973.
v.ROBERT ROLAND[11]DOYLE b.14 Mar.1950;m.24 Je 1972 EVLYN TATIAN YARUMIAN [liv.Falmouth ME] b.Camp LeJeune NC 23 Mar.1953 d/o Robert Armen & Faye Elizabeth (Barringer)Yarumian. Ch.: Samuel Hrant[12] b.11 Apr.1975.
vi.ELIZABETH ANN[11]DOYLE b.22 Sp 1952;m.Northfield NJ 3 Fb 1971 ANTHONY CAMPBELL b.26 Mar.1954. Ch.: Bethany Sue[12]b.31 Ag 1972; Anthony Wayne[12]Jr.b.5 Mar.1975; Matthew Eric[12] b.18 Mar.1979; Joshua Edward[12] b.9 Mar.1981.
vii.DONALD WALLACE[11]DOYLE b.3 Dc 1953;m.14 Ag 1972 CHARLENE ANN GOOGINS [liv.Cumberland ME] b.5 Dc 195- d/o Chas.Edmund & Dorothy(Thurlow)Googins. Ch.: Donald W.[12]Jr. b.15 Ag 1973; Kelley Virginia[12] b.5 Jan.1975; Jessica Lynn[12]b.20 Nov.1976.
viii.ARTHUR CONAN[11]DOYLE b.9 Ap 1955;m.21 My 1977 KATHLEEN RUTH DYER [liv. No.Yarm.ME] b.17 Je 1958 d/o Carroll & Ruth(Beehler)Dyer. Ch.:Arthur C.[12]Jr.;Nicole[12].
ix.WILLIAM EVERETT FREEMAN[11]DOYLE b.25 Dc 1956;m.18 Sp 1982 DONNA MARIE LeBLANC[liv.Gray ME]b.18 Sp 1960 d/o Gerard Lucien & Christine Elaine(Giguere)LeBlanc. Ch.: Ashley Christina[12] b.5 Ag 1983; Jason Stanley Gerard[12] b.18 Dc 1985.
x.SUSAN MARIE[11]DOYLE b.28 Sp 1958. Unm. College major: medical technology.
ADDENDA NOTES:See p.129,172: We are informed by corresp.that Eunice(Tuttle)Fitts was d/o John(1777-1855)& Abigail(Brown)(1782-1859)Tuttle & a sis.of Jas.Trueworthy & Peter Brown Tuttle who m.Ebenezer[7]-175 Fitts' sisters Elizabeth[7] & Eleanor[7].

See p.287: Geneva[10](Doyle)Steadman Williams d.9 My 1976. Two sons:Paul[11]Steadman (twin)b.2 Apr.1940; Philip[11]Steadman(twin) b.2 Apr.1940.

Elliot Leman[10]Doyle[sic on b.rec.w/fa.named as Wallace Roscoe Doyle] d.NYC 28 Nov. 1987. Serv.U.S.Navy. Unm. Bur.Walnut Hill Cem.No.Yarmouth ME.

Doris[10](Doyle)Cook d.22 Nov.1966.

Raymond W.[10]Doyle m.Kezar Falls ME 18 Fb 1955 LUCIA MARGERY QUIMBY b.Deerfield NH 19 Mar.1905.

NORRIS LEON [10] FITTS. Family No. 667.

NORRIS LEON[10]-667 FITTS (Earl O.[9]-490;Franklin[8]-359;Nath'l[7]-183;Rich[d6]-75;Dan'l[5]-37; Rich[d4]-17;Rich[d3]-9;Ab[r2]-4;Rob[t1]-1) b.Danville NH 17 Je 1902. (NH V.R.)

Norris[10]a carpenter. Appears as"merchant"on 1927 V.R.;"shoemaker"'28;"shoe cutter"'29.

He m.(1)Danv.10 Ag 1926 VIDA MARY ARNOLD b.Danville NH;d.Haverh.MA 9 Ap 1948 44-10-19 d/o Warren H.& Olla May(Ladd)Arnold (both latter b.Danville). Bur.Danville NH.

He m.(2)16 Je 1956 LOIS MacDONALD.

Norris[10]d.So.Weymouth MA 16 Dec.1969. Bur.Danville NH. Had liv.Haverhill MA.

CHILDREN OF NORRIS LEON[10] & VIDA MARY (ARNOLD) FITTS:
821-i.NORMA IRENE[11]b.Rochester NH 17 Sp 1927(NH V.R.);m.EARLE WILLIAM SEAMAN.
ii.SHIRLEY LUCILLE[11]b.Plaistow NH 14 Sp 1928;m.(1) RUSSELL ROBINSON;m.(2) ED[wd] OSGOOD. Ch.(1st m.):Cheryl Ann[12]b.1 Je 1949,m.29 My'68 Roger Stemp [Ch.:Michelle[13]];

Stephen[12]b.19 Sp 1950;m.22 Ag 1969 Ellen Thompson [Ch.: Jamie[13];Timothy[13];Martha[13]]; Marcia Lynne[12] b.20 Oct.1953.
iii.NATALIE ELAINE[11]b.Haverh.MA 1 Oct.1929;m.10 Sp 1948 LEONARD GOODALL. Liv. So.Ptld ME. Ch.:Nancy Elaine[12]b.10 Nov.1949,m.15 Ag 1970 Bruce Worth [Ch.: Philip[13]]; Sally Jean[12] b.15 Ag 1963.

ERNEST CURRIER [10] FITTS. Family No. 668.

ERNEST CURRIER[10]-668 FITTS (Chas.C.[9]-492;Abel C.[8]-361;Currier[7]-188;Abel[6]-78;Dan'l[5]-37;Rich[d4]-17;Rich[d3]-9;Ab[r2]-4;Rob[t1]-1) b.Alexandria NH 22 Fb 1895.

Laborer, farmer & teamster on various V.R.

He m.(1)Penacook NH by Rev.Whitman Bassett of Boscawen(Bapt.)13 Oct.1917 LIZZIE MAUDE LOVERING b.Salisbury NH(ae.17);d.Boscawen 2 Jan.1968 d/o John W.Tucker(b.Inverness,P.Q.)[sic]& Nellie Lovering(b.Salisb.NH.) Ernest[10] div. Lizzie Maude 28 Dec.1923. [Merr.Co.Probate#48508:Lizzie Maude Flanders(adult)of Salisbury NH changed name 12 My 1953 to Lizzie Maude Fitts. Did she m.a Flanders 2d?] Merr.Co.Prob.#56279: Maude E. Fitts d.intestate,ad'r Lloyd E.Fitts of Salis. Only heirs: widower Ernest C. of Whittemore Rd.Salisb.& son Lloyd E.

He m.(2) Franklin NH by Rev.Arthur A. Richards 10 Jan.1925 GLADYS VIOLA[9](MARDEN)RENFREW b.Boscawen 2 Oct.1900 d/o George Henry[8]& Nellie May(Whitney)Marden. Ernest[10]div.Gladys 25 Jan.1929.[Her 1925 mar.to Ernest was her 3d mar.]

He atten.Cong'l Ch.Salisbury NH & was veteran of WWI (Obit.).

Ernest C.[10]d.16 Apr.1971. Merr.Co.Prob.#58438:Ernest C.intestate son only heir. Real est.off Rte 127 Salisbury NH c.5A Wly side of South Rd.or Rte 127. Bur.Maplewood Cem.

CHILDREN OF ERNEST CURRIER[10] & LIZZIE MAUDE (LOVERING) FITTS: b.Salisbury.
i.SON[11] Stillborn Salisbury NH 20 Je 1918. Bur.Maplewood Cem.,Salisbury NH.
ii.EDITH E.[11]b.10 Apr.1920;d.Henniker NH 1 Fb 1921;Bur.Henniker(hydrocephalus).
iii.LLOYD ELMER[11] b.16 Apr.1921(NH V.R.); m.8 Aug.1946 PHYLLIS DEHARO. No ch. Fam.corresp.says:Lloyd Loydon[11] Fitts.

EVA MAY [10] (FITTS) COUCH. Family No. 669.

EVA MAY[10]-669 (FITTS) COUCH (Chas.C.[9]-492;Abel C.[8]-361;Currier[7]-188;Abel[6]-78;Dan'l[5]-37;Rich[d4]-17;Rich[d3]-9;Ab[r2]-4;Rob[t1]-1) b.Alexandria NH 7 Jly 1897. She d.10 Oct.1964.

She m.LESTER COUCH b.1892;d.15 Nov.1929.

CHILDREN OF LESTER & EVA MAY[10] (FITTS) COUCH:
i.EARL BERNARD[11]COUCH b.26 Fb 1917;m.ARLENE CHAMPAGNE. Ch.:Earl Bernard[12] Jr.;Nelson Anthony[12]b.7 Dec.1953;Cathy[12]b.15 May 1955;Joe Lester[12]b.Mar.1957;Oscar[12] b.3 Sp 1958;Eva Elizabeth[12]b.9 Ap 1960;Marie[12]b.22 Dc 1961; Julie Rose[12]b.24 Ap 1964; Blanch Ann[12]b.28 Je 1967;Irene May[12]b.30 Nov.1968;Elizabeth[12]b.19 Oct.1970.
ii.IRENE ALICE[11]COUCH b.7 Fb 1919;m.ALMON JAMES KNOWLTON who d.16 Jan.1977. Ch.: Almon[12]Jr. b.18 Jan.1952.
iii.HAROLD NATHANIEL[11]COUCH b.6 Dec.1922;m.DORIS ELIZABETH BARNUM b.Dover NH 14 Dec.1926 d/o Leon Joseph(b.Canaan NH 14 May 1893;d.2 Ap 1965) & Sadie Louise (Flanders)(b.Warner NH 9 Jly 1901)Barnum. Liv.Penacook NH. Ch.(b.Concord NH):Harold Nath'l[12]Jr.b.28 Sp 1946,m.Belmont NH 17 My 1967 Dale M.Dow b.Canterbury NH 9 Jan. 1948.(Now div.). [Ch.:Scott Alan[13]b.18 Oct.1968;Rhonda Dale[13]b.20 Oct.196-];Son[12](Stillborn)1 Mar.1949;Robert Wayne[12]b.15 Jan.1952,m.11 Ap 1970 Joan Carbell (div.2 Sp 1977). [Ch.:Robert Wayne[13]Jr.b.6 May 1972].
iv.DAU.[11] d.y. Dates & birth order not available.

GEORGE F.[10] FITTS. Family No. 670.

GEORGE F.[10]-670 FITTS (Chas.C.[9]-492; Abel C.[8]-361; Currier[7]-188; Abel[6]-78; Dan'l[5]-37; Rich[d4]-17;Rich[d3]-9;Ab[r2]-4;Rob[t1]-1) b.Alexandria NH 15 Sp 1899 (NH V.R.).

Lumberman & laborer. He m.Salisbury NH by Buron W.Sanborn J.P.10 Jan.1920 BERTHA IDELLA HARDY b.Salisb.15 Mar.1900(fam.corresp.);b.15 Mar.1901(d.rec.);d.Salis.(divorced) 12 Jan.1933 31-9-27;Bur.Old Tn Ho.Cem.Webster NH d/o Elwell(teamster b.Springfd NH) & Lucy(Wiggin)(b.Salis.)Hardy.[2d 1920 V.R.says Elwell Hardy b.Spngfd VT]. George[10] div. Bertha 2 Jly 1931. Merr.Co.Prob.#38478:Bertha..next of kin Erville Fitts son; Orbie Fitts son;Thelma Fitts dau.(all of NH Orphans Ho.Franklin)& Raymond Fitts son of Salisb...

CHILDREN OF GEORGE F.[10] & BERTHA IDELLA (HARDY) FITTS:
i.ERVIL LOYDEN[11]b.Salis.29 Mar.1918[carpenter,serv.WWII];m.Ptsmth NH by Rev.John N. Feaster 20 Ap 1947 LILLIAN MARIE GOULET b.Reading MA 30 Mar.1924;d.430 Ocean Rd.Pts.31 May 1978. Lillian active GSA leader & was aux.Pts.policewoman.Bur.Propriet'rs Cem. Ch.(b.Pts.): Muriel Lee[12]b.12 Sp 1950, m.Pts. 26 Oct.1968 Michael Dennis Roneker [Ch.:Jennifer Lynn[13]b.10 Oc 1972;Michael David[13]b.30 Nv 197-];Donna Marie[12]b.16 Oc'54.

ii.RAYMOND GEORGE[11]b.Salisb.NH 27 Dec.1919[lumberman];m.(1)Concord NH by Rev. Raymond P.Smith 8 Je 1946 DOROTHY EMMA(WIRRELL)WALERSTEIN (div.,her 3d mar.) ae.33 b.Conc.d/o Martin(b.N.S.,silversmith)& Harriet(Potter)Wirrell. He m.(2)GENEVIEVE _____. Liv.Airport Rd.Concord NH. [Lived w/grfa.aft.mo.died.]

iii.THELMA LOIS[11]b.W.Hopkinton NH 13 Oct.1925;m.JAMES HEWEY SR. Ch.: James Edward[12]Jr.b.Concord NH 6 Nov.1945.

iv.ORVIE FRANCIS[11]b.Salis.21 Nov.1929 (male) [Adopted fr orphanage & took ano.name]

[Fam.671 on p.501]

BRYAN MONROE [10] FITTS. Family No. 672.

BRYAN MONROE[10]-672 FITTS(W[m]E.[9]-494;John W.[8]-362;Currier[7]-188;Abel[6]-78;Dan'l[5]-37;Rich[d4]-17;Rich[d3]-9;Ab[r2]-4;Rob[t1]-1) b.Corinth VT 27 Nov.1900.

Liv.Newport NH 50y. Treas.Knights of Pythias Lodge 43;Past Grand Chancellor Grand Lodge Knights of Pythias NH. Deacon So.Cong'l Ch.

He m.19 Sp 1919 FLORENCE EUGENIA WHEELER b.Enfield NH 28 Sp 1900;d.Th.27 Sp 1979 New London NH ae.78 d/o Frank E.& Marion E.(Raynes)Wheeler. Bur.Glenwood Cem. Lebanon. Florence was memb.NH Hist.Soc.& active in D.A.R. Clerk Newport Sch.Bd.

[VT V.R.sent says m.Windsor 10 Mar.1923(Bryan[10]a clerk liv.Claremont NH at the time). Corresp.says Windsor Tn Clerk has rec.of m.3 Mar.1923. Corresp.says m.19 Sp 1919.] 1930 V.R.says Byron M.Fitts.. sales manager. Error in name. It is Bryan. V.R.do often err!

Bryan M.[10]d.Nov.1983.

CHILDREN OF BRYAN MONROE[10] & FLORENCE EUGENIA (WHEELER) FITTS:

i.BARBARA MARIE[11]b.Claremont NH 9 Jly 1920;m.(1)28 Aug.1943 REYNOLD S.STYLES b.24 Dec.1915;d.6 Nov.1977[Reynold:Hamilton Coll.B.A.'42;UNH M.S.'65,taught science at Colby Jr.College,New London NH;V-Pres.King Ridge Corp.]. She m.(2)JAMES R.STEVENS b.5 Mar.1924[grad.Wharton Sch.U.PA]s/o Raymond & Ruth(Rogers)Stevens. [James has dau. Pamela Jaye Stevens b.30 Jly 1956 [grad.Castleton Coll.VT(R.N.)] by his 1st wife Jean (Webb)Stevens who d.16 Je 1978].Barbara[11]Priv.Sec.to Pres.Colby Coll.1943-72. Now Adm. Asst.to Pres.& Ass.Sec.Bd of Trustees Colby Coll.New London NH. No ch.

822-ii.DUANE OLIVER[11]b.Claremont NH 14 Apr.1925 (NH V.R.).

823-iii.MARILYN LUCILLE[11]b.Claremont NH 9 May 1930;m.JAMES E.LONDON.

SARAH ALICE [10] (FITTS) TOLAN. Family No. 673.

SARAH ALICE[10]-673 (FITTS) TOLAN (W[m]E.[9]-494; John W.[8]-362; Currier[7]-188; Abel[6]-78; Dan'l[5]-37;Rich[d4]-17;Rich[d3]-9;Ab[r2]-4;Rob[t1]-1) b.Corinth VT 13 Apr.1904.

She m.Windsor VT by J.Wesley Rufter(Bapt.Clerg.)29 Apr.1920 JOSEPH DAVID TOLAN b.Burke NY 25 Jly 1896;d.Hillsdale MI 1 May 1973;Bur.Northlawn Cem.,No.Adams MI s/o Joseph Henry & Mary(Johnstone)Tolan. Joseph D.machinist res.Detroit MI 1920. They liv. 21 Nat'l St.Windsor VT 1921(he machinist & she waitress) & liv.335 W.29th St.NYC 1926. They were div.3 Je 1927. Alice[11]raised in foster fam.fr 1930+.

CHILDREN OF JOSEPH DAVID & SARAH ALICE[10] (FITTS) TOLAN:

i.RAYMOND MONROE[11]TOLAN b.Windsor VT 18 Jan.1921;d.Winds.30 Je 1922;Bur.Ascutney Cem.(bronchitis) Raymond[11]b.3wks premature fide V.R.

824-ii.ALICE NORMA[11]TOLAN b.NYC 24 Jan.1926;m.ROBERT FRANCIS TAYLOR.

ELWIN CYRUS [10] HASTINGS. Family No. 674.

ELWIN CYRUS[10]-674 HASTINGS (Agnes E.[9]-497 (Tullar)Hastings;Cora L.[8]-363 (Fitts)Tullar;Currier[7]-188;Abel[6]-78;Dan'l[5]-37;Rich[d4]-17;Rich[d3]-9;Ab[r2]-4;Rob[t1]-1)b.18 Nov.1914.

He m.(Barre VT) VIOLA MAE TYLER b.Glover VT 1 Fb 1913;d.Corinth VT 8 Sp 1967 d/o Albert Hiram & Alice Josie(Blake)Tyler. Bur.Meadow View Cem.,Corinth VT.

CHILDREN OF ELWIN CYRUS[10] & VIOLA MAE (TYLER) HASTINGS: b.Barre VT.

i.VIRGINIA MAE[11]HASTINGS b.15 Mr 1933;m.Corinth 29 Je 1952 GLEN IRA ORDWAY b. Brdfd VT 22 Sp 1929 s/o Eugene & Mildred(Hackett)Ordway. Ch.:Priscilla Jean[12]b.Gr.Bar. MA 25 My 1953,m.Fairlee VT 17 Fb'73 Chas.Christian Jorgensen b.Leb'n NH 6 Oc'53 s/o Francis & Shirley(Jilson)Jorrgensen[Ch.:Jessica Lynn[13]b.31 Ag'79];Eugene Elwin[12]b.Wdsvl. NH 21 Oc'54;Glen Ira[12]Jr.b.Wdsvl.25 Dc 1955,d.23 Sp'73;Mary Ann[12]b.Barre 11 Sp'57,m.24 Ap'76 Malcolm Frank Parker b.Barre 17 Jan.'54 s/o Howard & Edith(O'Donnell)Parker[Ch.: Meredith Lynn[13]b.13 Nv'76;Matthew Frank[13]b.31 Mr'79];Diane[12]b.Barre 11 Sp'57,m.22 Nv 1975 Stuart Bean b.Wdsvl.NH 9 Oc'56 s/o Merton & Evelyn(Webster)Bean [Ch.:Rich[d]Allen [13]b.3 Ag'76;Christopher Scott[13]b.1 Jan.'79];Dale Henry[12]b.Wdsvl.6 Nv'58;Paul Timothy[12] b.Barre VT 28 Mr 1962.

ii.RICHARD ELWIN[11]HASTINGS b.10 Sp 1934;m.Corinth 19 Nv 1955 MARILYN SARGENT b.7 Fb'35 d/o Jas.& Grace(Sweet)Sargent. Ch.:Rich[d]Elwin[12]Jr.b.6 Sp'56;Noreen Grace[12]b. 6 Oct.1957;Jacqueline Mae[12]b.19 Jan.1960.

iii.CORALENE AGNES[11] HASTINGS b.20 Jan.1936;m.21 Oc'55 BURTON STANLEY ORD-

WAY b.Brdfd VT 31 Oc'31 s/o Eugene & Mildred(Hackett)Ordway. Ch.(b.Wdsvl/Barre):Gary Stanley[12]b.3 Oc'57;Kelvin Hile[12]b.21 Nv'58; Kevin Ernest[12]b.21 Nv'58; Roy Alfred[12]b.24 Mr'60; Brian Lee[12]b.30 Je 1962; Barry Allen[12]b.27 Je 1963; Marlene[12]b.14 Ap 1966; Kathlene[12]b.27 Nov.1971.

iv.ANITA ANN[11]HASTINGS b.10 Ag 1941;m.4 Mr'67 RICHARD GOKEY b.Hrtld VT 23 Dc '44 s/o Roy & Agatha(Hadley)Gokey. Ch.: Amy[12] b.14 Ap 196_; James[12] b.18 Dec.1967; Bruce[12]b.Leb'n NH 6 Mr 1971.

v.ROGER CYRUS[11]HASTINGS b.26 Nov.1945;m.Corinth 1 My'65 WANITA MARIE THURSTON b.Han'r NH 13 Dc'45 d/o Clifford E.& Ivis Irene(Ward)Thurston. Ch.: Marie Lee[12]b. Barre 30 Je 1967; Teresa Lee[12]b.Berlin VT 21 Jan.1971;d.24 Fb 1973.

vi.SUSAN ALICE[11]HASTINGS b.19 Jly 1948;m.W.Fairl.VT 16 Oc'68 FRANKLIN ORDWAY b.Topsham VT 1 Jly'28 s/o Clayton & Eva(Darling)Ordway. Ch.:(b.Berlin VT): Kerry[12]b.24 Oc 1970; Tracy[12] b.20 May 1972; Robin May[12] b.3 Sp 1974.

CATHERINE FRANCES[10] (TULLAR) CHANDLER. Family No. 675.

CATHERINE FRANCES[10]-675 (TULLAR) CHANDLER (Chas.E.[9]-498 Tullar;Cora L.[8]-363 (Fitts)Tullar;Currier[7]-188;Abel[6]-78;Dan'l[5]-37;Rich[d4]-17;Rich[d3]-9;Ab[r2]-4;Rob[t1]-1)b.1 Mr'13.

She m.Vershire VT 26 Sp 1933 MERRILL EDWARD CHANDLER b.Piermont NH 8 Fb'12; d.Han'r NH 2 Fb 1961. Bur.Piermont s/o Jay Merrill & Zilla(Smith)Chandler.

CHILDREN OF MERRILL EDWARD & CATHERINE FRANCES[10] (TULLAR) CHANDLER:

i.PAUL ED[wd 11]CHANDLER b.Versh.11 Jly 1934;m.Versh.5 Jly 1959 BEVERLY JANICE SHORES b.Versh.14 Ap'39 d/o Harry Philip & Gertrude Gorgee(O'Day)Shores. Ch.(b.Hvrhl NH): Lawrence Paul[12]b.5 Nv 1960; Gregory Merrill[12] b.18 Jan.1966.

ii.JANICE ANN[11]CHANDLER b.Wdsvl NH;m.Winooski VT 14 Jl'57 GEO.RICHARD CARPENTER s/o Geo.R.& Florence(Magoon)Carpenter. Ch.:Susan Janice[12]b.18 Sp 1958; Sarah Faith[12]b.1 Ap 1966. Janice[11] m.(2)19 Je 1977 GEORGE BURTON WOODWARD JR.

iii.JAY MERRILL[11]CHANDLER b.Fairlee VT 12 Jly 1938;m.Brdfd VT 29 Dc'63 JANICE EILEEN CHASE b.Laconia NH 13 Oc'43 d/o Ralph Eugene & Jeanne(Washburn)Chase. Ch.: Lesley[12]b.25 Jly 1963;Carla[12]b.12 Je 1965;Douglas[12]b.7 Nov.1967.

iv.REBECCA[11]CHANDLER b.Woodsville NH 4 Je 1948.

v.CATHERINE[11]CHANDLER b.Wdsvl NH 21 Jly 1951;m.6 Oc'79 ROBERT E. HAYES. Div.

RENDELL CARLOS[10] TULLAR. Family No. 676.

RENDELL CARLOS[10]-676 TULLAR(Chas.E.[9]-498 Tullar;Cora L.[8]-363 (Fitts)Tullar;Currier[7]-188;Abel[6]-78;Dan'l[5]-37;Rich[d4]-17;Rich[d3]-9;Ab[r2]-4;Rob[t1]-1) b.Corinth VT 27 Jly 1914.

He m.(1)Vershire VT 29 Je 1936 KATHLEEN ALICE CHANDLER b.Piermont NH 5 Dec. 1914;d.Han'r NH(res.W.Fairlee VT)27 Ag 1965;Bur.Piermont d/o Jay & Zilla(Smith)Chandler. He m.(2)Lyme Cntr NH 15 Ap 1967 KATHERINE KENISTON BRYANT.

Rendell[10] d.Han'r NH(Hosp.)4 Ap 1979 (res.W.Fairlee VT). Bur.Piermont NH.

CHILDREN OF RENDELL CARLOS[10] & KATHLEEN ALICE (CHANDLER) TULLAR:

i.LOIS JEAN[11]TULLAR b.Han'r NH 10 Sp 1936;m.Cong.Ch.Versh.VT 7 Je 1964 KENNETH WATSON DOYLE b.Straf'd VT 16 Ag 1928 s/o Wm Jas.& Mildred Frances(Judd)Doyle. Ch. (b.Leb'n NH): Lisa Kathleen[12]b.22 Dc 1965; Timothy Kenneth[12]b.24 Jan.1968; Stephanie Kara[12] b.23 Nov.1969.

ii.PATRICIA JUNE[11]TULLAR b.W.Fairlee VT 28 Mar.1938;m.W.Fair.8 Sp 1957 ROBERT HENRY EVANS b.Han'r NH 16 Mar.1937 s/o Geo.Elvin & Eleanor Neal(Palmer)Evans. Ch. (b.Leb'n NH):Karen Elizabeth[12]b.3 Dc'59,m.4 Ag'79 Eric Durkee;Rob't Scott[12]b.16 Sp'61.

iii.JACQUELINE JOAN[11]TULLAR b.Versh.6 Jly 1944;m.Thetfd VT(Cong.Ch.)8 Ag'64 LAWRENCE EDWARD BAILEY b.Han'r NH 3 Dc'43 s/o Edw.Chas.& Josephine Roberta(White) Bailey.Ch.:Amy Lynne[12]b.23 Je'67;Chandler Lawrence[12]b.2 Nv'68;Seth Tullar[12]b.12 Sp'75.

CECILE CORA[10] (TULLAR) LINTON. Family No. 677.

CECILE CORA[10]-677 (TULLAR) LINTON (Chas.E.[9]-498 Tullar;Cora L.[8]-363 (Fitts)Tullar; Currier[7]-188;Abel[6]-78;Dan'l[5]-37;Rich[d4]-17;Rich[d3]-9;Ab[r2]-4;Rob[t1]-1) b.Cor.VT 20 Sp 1921. (bp.1st Presb.Ch.Barre VT 3 Ap 1958). Cecile[10]has been most helpful in Fitts'research.

She m.W.Fairlee VT 9 Ag 1942 FRANKLYN NELSON LINTON b.Corinth VT 16 Jly 1919; bp.1st Pres.Ch.Barre 3 Ap'58 s/o Geo.Henry & Beatrice Florence(Miles)Linton. Liv.Barre.

CHILDREN OF FRANKLYN NELSON & CECILE CORA[10] (TULLAR) LINTON:

i.FRANKLYN NELSON[11]LINTON JR.b.Han'r NH 30 Je 1945;m.Buenos Aires Argentina 8 Sp 1975 ILEANA MARIA ELENA GURINI TURDERA b.Buenos Aires 30 May 1945 d/o Mario Pedro Gurini & Amalia Blanca Turdera-de Gurini.

ii.PHILIP CHARLES[11]LINTON b.Syracuse NY 5 Sp 1948;m.Waterb'y VT 12 Fb 1977 LESLIE ANN SIMKINS b.Morrstn NJ 11 Sp 1952 d/o Quinton W[m]& Suzanne Overton(Eastman) Simkins. Ch.: Erika Ann[12] b.Burlington VT 28 May 1979.

iii.CYNTHIA[11] LINTON b.Barre VT 3 Oct.1951;m.5 Dec.1970 CRAIG B.WHITE who d.19 Oct.1975. She m.(2)Mahwah NJ 31 Oct.1981 JOHN JAMES FEDIGAN s/o John Joseph & Josephine(Battaglia)Fedigan.

MERLIN ALBERT [10] TULLAR. Family No. 678.

MERLIN ALBERT[10]-678 TULLAR (Arthur F.[9]-499;Cora L.[8]-363(Fitts)Tullar;Currier[7]-188; Abel[6]-78;Dan'l[5]-37;Rich[d4]-17;Rich[d3]-9;Ab[r2]-4;Rob[t1]-1) b.Corinth VT 21 Mar.1916.

He m.Lyme NH 29 Nov.1936 IVAH ADA AGNES BASSETT b.Lime Ridge,P.Q.12 Nv 1917 d/o Albert & Beatrice Rose(Bentley)Bassett [to Lyndnvl.VT when Ivah an infant]

Merlin[10]d.Gr.Barr.MA 1 Nov.1959. Bur.Corinth Ctr Cem.Corinth VT.

CHILDREN OF MERLIN ALBERT[10] & IVAH ADA AGNES (BASSETT) TULLAR:

i.ALBERT FREEMAN[11] TULLAR b.Wdsvl.NH 8 Nv 1937;m.Lee MA 2 My 1964 MILDRED MINER b.Ptsfd MA 1 Dc 1946 d/o Fred & Florence(Loring)Miner. Ch.(b.Ptsfd MA): Albert Merlin[12] b.7 Nov.1964; Brian Edward[12] b.22 Sp 1967.

ii.GLEN RAYMOND[11] TULLAR b.Han'r NH 22 Dec.1939.

iii.JAMES ALLEN[11] TULLAR b.Han'r NH 9 Oct.1943;m.Mdlby VT 3 Nov.1962 CAROLYN FLEMING b.Mdlby 4 Ag'42 d/o Clarence & Alice(Hill)Fleming. Ch.: Randall James[12]b.Mdlby 9 Dc 1965; Jeffrey Allen[12] b.Berlin VT 7 Dec.1969.

iv.DAVID LEE[11] TULLAR b.Han'r NH 1 Jan.1947;m.(1)DONNA KIDDER;m.(2)Brdfd VT 20 May 1972 SHUREEN AGNES BEDELL b.Barre 5 Jan.'45 d/o Milton & Virginia(Boyce)Bedell. Ch.:Shelly Lee[12]b.Berlin VT 3 Ag 1970.

v.CARLA ANN[11] TULLAR b.Han'r NH 7 Jan.1948;m.Hillsdale NY 24 Jly 1965 ROBERT BRADLEY b.Gr.Barr.MA 4 Ap 1943 s/o Oscar & Lorretta(Stalker)Bradley. Ch.: Michael Merlin[12] b.Sharon CT 17 May 1965.

HAROLD WENDELL [10] FITTS. Family No. 679.

HAROLD WENDELL[10]-679 FITTS (Harold W.[9]-501;Homer[8]-367;Dan'l[7]-189;Abel[6]-78;Dan'l[5]-37;Rich[d4]-17;Rich[d3]-9;Ab[r2]-4;Rob[t1]-1) b.Barre VT 8 Apr.1925. Known as Wendell.

U.S.Military Police 1943-45. Serv.LeMans(near Paris)France. Into serv.fr.H.S. Later grad. UVM in bus.adm. With Homer Fitts Store Barre VT. Former Dist.Gov'r Rotary Internat'l.

He m.Barre VT 4 Ap 1946 DORIS MARY PATERSON b.Barre 10 Nov.1924 d/o Robert & Ruth(Milne)Paterson.

CHILDREN OF HAROLD WENDELL[10] & DORIS MARY (PATERSON) FITTS: b.Barre VT.

i.DONALD EDWARD[11] b.14 Oct.1946[grad.U.VT Asst nat'l buyer Sears Roebuck Chicago/ now liv.Morristown NJ];m.by Rev.Wm J.McMahon 16 Ag 1969 NANCY LEE KENNEY of E. Orleans MA d/o Dr.& Mrs.Francis R.Kenney. Ch.: Lisa Ann[12]b.16 Je 1971; Ryan Kimball [12] b.3 May 1975. [Nancy Kenney grad.Stephens Coll.]

ii.DAVID ALBERT[11] b.30 May 1949. Unm. In Insurance.

iii.STEPHEN WENDELL[11] b.30 Sp 1950 [grad.U.VT. Ins.bus.Springfield MA];m.19 Jly 1975 SUE ABEL of E.Lngmdw MA. Ch.(twins):Kristin Elizabeth[12]& Heather Lynne[12]b.24 Je'81.

iv.HAROLD ROBERT[11] b.3 Ap 1954.Unm.[Serv.W.Germany]Maitre d'Topnotch in Stowe VT.

v.WENDY LYNN[11] b.10 May 1955 [grad.Becker Jr.Coll./Sec.U.Tucson AZ/now liv.Feeding Hls MA];m.4 Je 1983 JERRY MARCOTTE.

vi.SCOTT MILNE[11] b.30 May 1963. Coll.in Springfield MA.

HOMER ROBERT [10] FITTS. Family No. 680.

HOMER ROBERT[10]-680 FITTS (Harold W.[9]-501;Homer[8]-367;Dan'l[7]-189;Abel[6]-78;Dan'l[5]-37 ;Rich[d4]-17;Rich[d3]-9;Ab[r2]-4;Rob[t1]-1) b.Barre VT 13 Oct.1926.

Serv.Navy 1944-5(Camp McAlester OK). He came directly into the Homer Fitts Store aft.his naval service. Past Potentate Mt.Sinai Shrine. Bd for Shrine Hosp.Boston.

He m.9 Oct.1948 ELSIE MARY RIDDEL fr Graniteville b.12 Sp 1929 d/o Alex & Elsie (Pirie)Riddel. [Elsie(Riddel)Fitts b.1929 Williamstown VT]

CHILDREN OF HOMER ROBERT[10] & ELSIE MARY (RIDDEL) FITTS: b.Barre VT.

i.DOUGLAS ALLAN[11] b.19 Ag 1949 [grad.Amherst/Asst Coach UVM/V-Pres.bank St.Albans & Swanton VT/now Pres.Franklin Lamoille Bank Burlington VT];m.25 Oct.1980 JEAN CHEVALIER fr St.Albans. Ch.: Michael Douglas[12] b.30 May 1982; Karen Anne[12] b.5 Nov.1984.

ii.SUSAN GAIL[11] b.25 May 1953. Grad.UVM. R.N.Hosp.Burlington/Hosp.Salt Lk City UT.

iii.ELLEN ANN[11] b.26 Fb 1956 [grad.UVM dent.hygienist]m.27 Je'87 CLIFFORD COOPER.

BARBARA JANE [10] (FITTS) CORRIGAN. Family No.681.

BARBARA JANE[10]-681 (FITTS) CORRIGAN (Harold W.[9]-501;Homer[8]-367;Dan'l[7]-189;Abel[6]-78;Dan'l[5]-37;Rich[d4]-17;Rich[d3]-9;Ab[r2]-4;Rob[t1]-1) b.Barre VT 9 Dec.1927. Atten.UVM.

She m.Barre VT 11 Jan.1947 JOHN EDWARD CORRIGAN JR.b.27 Ap 1926;d.18 Ap 1984 (cancer)s/o John E.& Mary(____)Corrigan. J.E.Corrigan Jr.was V-Pres.Rock of Ages.

CHILDREN OF JOHN EDWARD & BARBARA JANE[10] (FITTS) CORRIGAN JR.:

i.BRUCE ALLAN[11]CORRIGAN b.26 May 1947;m.Barre 29 Ag 1966 BRENDA PRYOR.Ch.: Kelley[12]b.24 May 1967;Kristin[12]b.6 Sp 1969. Div. Brenda m.(2)Donald Seaver. Ch.adopted by her 2d husband and have taken name Seaver. Bruce A.[11]m.(2)San Fran.CA 22 Oct.1975 ALICIA RUIZ.
ii.EDWARD JOHN[11]CORRIGAN b.4 Ag 1952;m.27 Je 1975 MARY GRANAI d/o Dr.Cornelius & Loraine(Friberg)Granai of Barre. Ch.:Kevin Edward[12]b.6 Sp 1979; Rebecca Susan[12] b.5 Jly 1981;Ann Granai[12]b.22 Je 1984. Mary taught H.S.English bef.mar. Edward[11]grad. UVM(engineer). He recently (Dec.1986) bought the Homer Fitts Store & will continue the over 100y family ownership of this fine Barre VT business.
iii.MICHAEL JAMES[11]CORRIGAN b.25 May 1954;m.San Diego CA 16 Dec.1986 CINDY _____. He grad.Champlain Coll.& is in insurance bus.in San Diego.
iv.JOHN THOMAS[11]CORRIGAN b.8 Fb 1960. Works Rock of Ages Derby VT.
v.DAU.[11] d.y.

EVELYN BELLE [10] (ELLIS) FITTS. Family No. 682.

EVELYN BELLE[10]-682 (ELLIS) FITTS (Mary E.[9]-502(Fitts)Ellis;Lewis C.[8]-372;Challis[7]-191; Rich[d6]-79;Jon[a5]-38;Rich[d4]-17;Rich[d3]-9;Ab[r2]-4;Rob[t1]-1) b.23 Apr.1893.

She m.Derry NH 24 Jly 1922 by Rev.Irvin J.Euslin ERNEST FITTS ae.28 mill hand of Londonderry where they lived the rest of their lives. Ernest d.13 Apr.1963 "ae.69". Ernest came fr a"Mission Home"in the Boston area to Hanover NH as a small child, perhaps c.2-3yrs.old. He was brought up as a foster child in the family of Irving P.[8]-378 & Eva Eliza (Perley)Fitts and used their last name. His own mo's name was Mary M_____.

At this date all we can find about his background is a note in I.P.Fitts' writing saying "Ernest came here May 1896". He stated his age as 28 in 1922 & 69 in 1963 putting his b. as c.1894. This would presumably be correct & be info.furnished to IPF when he came to live at Sunnyvale Farm with the Fitts family. Of course by his mar.to Evelyn Ellis his son became just as much a Fitts descendant as anyone on a male line would have been.

Evelyn B.[10](Ellis)Fitts d.14 Mar.1966.

CHILD OF ERNEST & EVELYN BELLE[10] (ELLIS) FITTS:

i.LEWIS RICHARD[11]b.Manchester NH 9 Ap 1925;d.16 Je 1975;m.1950 MILDRED KATHERINE FIELD b.Exeter NH 2 Sp 1925 d/o Andrew L.(b.Hamp.Fls NH 1874;d.1925)& Vina L. (Paro)Field(b.Quebec 3 Dc 1884;d.1956). Ch.: Judith Evelyn[12]b.11 May 1951, m.1 Sp 1973 Gary Wm Eaton b.Manch.NH 18 Ap 1951 s/o Chester Elmer(b.Peabody MA 28 May 1915)& Barbara Mayne(Walton)(b.Salem MA 6 Sp 1916)Eaton; Karen Jayne[12]b.14 Sp 1956; Richard Lewis[12](twin) b.22 Sp 1957; Sherri Lynne[12](twin) b.22 Sp 1957. Lewis[11]liv.Londonderry.

LAURA HATTIE [10] (ELLIS) LUCE. Family No. 683.

LAURA HATTIE[10]-683 (ELLIS) LUCE (Mary E.[9]-502(Fitts)Ellis;Lewis C.[8]-372;Challis[7]-191 ;Rich[d6]-79;Jon[a5]-38;Rich[d4]-17;Rich[d3]-9;Ab[r2]-4;Rob[t1]-1) b.Londonderry NH 23 Aug.1899.

She m.(1)14 Fb 1918 HAROLD HERBERT LUCE of Manch'r NH b.Derby VT 28 Fb 1893; d.Tampa FL 8 May 1962 s/o Cyrus(b.Canada 1862;d.Manch.NH 1934)& Lelia Patience(Hanson)(b.Canada 1863;d.1932)Luce.

Laura[10]m.(2)Tampa 16 Je 1962 FRANKLIN C. FENNO b.Middleboro MA 1 Dc 1908 s/o Frank(b.Newp't RI 1867;m.Raynham 1888)& Lydia(Caswell)(b.Raynh.23 Ag 1871)Fenno.

CHILDREN OF HAROLD HERBERT & LAURA HATTIE[10] (ELLIS) LUCE:

i.ROBERT E.[11]LUCE b.Melrose MA 4 Jly 1919;m.(1)Boston IRENE MAYOTTE b.Derry NH 1920 d/o Henry & Mae(____)Mayotte. Ch.:Robert A.[12]b.Boston 1940,m.'58 Barbara Maginnis d/o Philip & Ruth(Weddleton)Maginnis[Ch.:Donna[13];James[13];Thos.[13];Susan[13]]; Sharon[12] b.Cambr.MA 1948,m.17 Ag 1968 Francis N.Blundo b.E.Bost.30 Ag 1944 s/o Nicholas(b.14 Nv '18)& Josephine(Gualtieri)(b.16 Mr'20)Blundo. Robert[11]div.& m.(2)Tampa FL Mar.1961 JEAN ISREAL b.Marshfield MA 1 Je 1926 d/o Robert Levi Melvin(b.1888;d.Marshfd 16 Mr '60)& Mable(Eisner)[Eisnehaur]Isreal. Ch.:Joanne[12]b.Tampa 28 Jan.1962.[See next pg.]
ii.IRVING FRANKLIN[11]LUCE b.Stoneham MA 18 Mr 1921;m.S.Bos.29 Mr 1946 MARGUERITE MURPHY b.S.Bos.29 Mr 1928 d/o Michael(d.1941 S.Bos.)& Alice(McCarthy)(d.1945 S. Bos.)Murphy. Ch.:Barbara[12]b.Bos.9 Nv'46,m.Tampa 6 Dc'64 Larry B.Bragg b.SC 12 Nv'46 s/o Seymore & Evelyn(Gay)Bragg[No ch.];Marguerite[12]b.Bos.3 Sp 1947,m.Tampa 1 My 1966 Gary Bartels s/o Paul(b.WV 1921)& Virginia(Barker)Bartels [Ch.(b.Tampa):Gary[13]b.22 Je'68 ;Peggy[13]b.23 Dc'70];Frances[12]b.Bos.20 My'49,m.Tampa 9 My'67 Myron Young s/o Myron (b.Milton AL'15)& Juanita(Scott)(b.Akron OH'17)Young [Ch.(b.Tampa):James[13]b.17 Jan.'68; Robert[13]b.8 Ag'69;Jeffrey[13]b.2 Jly'70;Angel[13]b.17 Mr'72];Irving Franklin[12]Jr.b.Tampa 11 Jly'51,m.Tampa 28 Ap'73 Sally Young [Ch.:Irving[13]III b.Tampa 11 Fb 1974].
iii.FREDERICK HAROLD[11]LUCE b.Camb.MA 8 Ap 1923;m.30 Mar.1943 ELSIE GREEN of Tampa d/o L.Earl(b.Tampa 1902)& Cora(Godwin)(b.Tampa'04)Green. Ch.:Patricia[12]b.Bos.3

Mr.1947,m.3 Jly 1966 Francis Williams s/o James(d.Easton PA 1974)& Sara(Jones)(b.1908) Williams [Ch.:James[13]b.15 Fb'68;Michael[13]b.12 Je'70]; Ronald[12]b.20 Mar.1949,m.Je 1968 Barbara Stepp b.Lakeld FL 1950 [Ch.:Joseph[13]b.8 Jan.1969].
iv.FRANCIS BERNARD[11]LUCE b.Cambridge MA 16 Oct.1924;d.28 Oct.1958 Tampa. Unm. [Note:Ch.of Francis & Sharon[12](Luce)Blundo:Kristen L.[13]b.2 Ag'70;Jason T.[13]b.19 Ap'76.]

EARLE FITTS [10] BOUTWELL. Family No. 684.

EARLE FITTS[10]-684 BOUTWELL(Carrie J.[9]-503(Fitts)Boutwell;Lewis C.[8]-372;Challis[7]-191 ;Rich[d6]-79;Jon[a5]-38;Rich[d4]-17;Rich[d3]-9;Ab[r2]-4;Rob[t1]-1) b.15 Jan.1894.
He m.18 Ap 1916 FLORENCE MILDRED BARNARD of Goffstown NH. Earle[10]in lumber bus. Liv.Concord NH w/summer ho.at Page's Corner No.Dunbarton NH. He d.22 Oct.1964. Bur.Goffstown Cem. Owned prop.in FL.
CHILDREN OF EARLE FITTS[10] & FLORENCE MILDRED (BARNARD) BOUTWELL:
i.MILDRED[11]BOUTWELL b.31 Ag 1919;d.20 Nov.1970;Bur.New Cem.Hopkinton NH;m.1940 GARTH ARMSTRONG PERKINS s/o ____ & Ethel(____)Perkins. Ch.:Ronald Irving[12]b.1941 m.Karen Pierce d/o Norman & Margaret(____)Pierce of Roch'r NH.[Ch.:Kristian[13]b.1967; Kerry[13]b.1969];Michael Garth[12]m.(1)Donna Barton of Concord. Ch.:Chris[13]b.1969;Sara[13]]. Div.& m.(2) Mary Bell. [Ch.: Emily[13] b.1974].
ii.ARTHUR[11]BOUTWELL (twin)b.9 Mar.1922;d.17 Nov.1975;m.1 Jan.1947 PAULINE MEISLER b.d/o Harry L.& Marjorie(Ross)Knox.[Harry Knox d.when Pauline 3mos. Marjorie m. (2)Wm Meisler & Pauline adopted by her stepfa.] Ch.:Sheryl Ellen[12]b.19 Oc 1950,m.Walter Edwin Stevens Jr.b.16 Je 1951 s/o Walter Edwin(b.6 Ap'08)& Olive Roxanne(Foss)(b.21 My '08)Stevens.[Ch.:Jayson Wm[13]b.11 Oc'74;Craig Matthew[13]b.20 Nv'76]; Laurie Jean[12] b.30 Ag 1953. Unm.; Dianne Gayle[12] b.2 Sp 1957. Unm.
iii.ALTHEA[11]BOUTWELL (twin)b.9 Mar.1922;m.CARROLL SANDERSON of Boscawen s/o Harry Sanderson. Ch.Pamela Althea[12]b.16 Jly 1957. Althea[11]div.& m.(2)____ WESTOVER. Althea[11]d.7 Jan.1988.

HARLEY [10] BOUTWELL. Family No. 685.

HARLEY[10]-685 BOUTWELL(Carrie J.[9]-503(Fitts)Boutwell;Lewis C.[8]-372;Challis[7]-191;Rich [d6]-79;Jon[a5]-38;Rich[d4]-17;Rich[d3]-9;Ab[r2]-4;Rob[t1]-1) b.Hopkinton NH 11 Aug.1897.
Grad.Hopkinton H.S.;UNH;N.E.Sch.of Anatomy & Mortuary Science. Service WWI. Owner of Boutwell Mortuary Concord NH. Harley[10]d.2 Aug.1975.
He m.Manch'r NH 30 Je 1923 HELEN BUNKER b.Concord NH 16 Ap 1899 d/o George Rogers(b.11 Ag 1863;d.16 DC 1931)& Nellie Gertrude(Emerson)(b.19 Dc 1861;d.28 Sp 1947) Bunker. [George Rogers Bunker's mo.was Hannah Rogers.]. Helen(Bunker)Boutwell d.1986.
CHILD OF HARLEY [10] & HELEN (BUNKER) BOUTWELL:
i.HARVEY BUNKER[11]BOUTWELL b.Concord NH 16 May 1924;m.Hamden CT 6 Jly 1946 MARGARET ANN HINDINGER b.New Haven CT 19 Nov.1924 d/o Geo.& Margaret(Gallagher)Hindinger. Ch.(b.Concord NH):Margaret Helen[12]b.15 Ap 1947[Grad.Bucknell Univ. Librarian at Yale Lib.]m.Cheshire CT 20 Je 1970 John Lee Kolaya b.Englewood NJ 26 Jan. 1948 [Grad.Bucknell;Atten.Rutgers;Engineer w/Crimmins NYC]s/o John Lee & Dorothy Lois(Brandmeier)Kolaya [Ch.:Lauren Bethany[13]b.31 Oc'75;Timothy And[w13]b.28 Nv'78]; William Bruce[12]b.4 Oc 1956[U.CT Storrs],m.27 Je'81 Holly Ann Hussey b.13 Jan.'58[Ch.:Katelyn Nicole[13]b.21 Je'84;Wm Bruce[13]Jr.b.2 May'88]. Harvey[11]grad.Yale;N.E.Sch.Anat./Mort. Sci. U.S.Navy[Serv.on USS Cleveland]. Traffic Eng'r NH Dept.Pub.Wks/Highwys. Taught at Yale/CT Col. Cert.Traff.Safety NYU. Owns Traffic Consultant Bus.Cheshire CT. Margaret grad.Sec'l Col.New Haven. Wk'd New Haven Hosp./Legal firm Cheshire CT.
Note:Helen(Bunker)Boutwell taught Home Econ.in Hopkinton H.S.

ESTHER MAY [10] (BOUTWELL) CHANDLER. Family No. 686.

ESTHER MAY[10]-686 (BOUTWELL) CHANDLER (Carrie J.[9]-503(Fitts)Boutwell;Lewis C.[8]-372;Challis[7]-191;Rich[d6]-79;Jon[a5]-38;Rich[d4]-17;Rich[d3]-9;Ab[r2]-4;Rob[t1]-1) b.10 Fb 1902.
She m.S.Berwick ME 15 Jan.1922 LAWTON BROWN CHANDLER b.Roxb'y MA 23 Oc '01 s/o Mortimer Ashton[b.Lynn MA 27 Ap 1862;d.Concord NH 1 Nv'45 s/o Edw[d] A.& Lois Ann(Ashton)Chandler]& Anna Belle(Browne)[b.L.Is.Gilford NH 9 Nv 1865;m.Lakept NH;d.15 Jly'53] Chandler. Lawton m.(2) Conc.NH 21 Jan.1978 Bertine Swift Golden b.Groveton NH 6 Je 1922. Esther[10]d.Concord NH 16[15] Ap 1977. [Two dates fr two corresp.]
CHILDREN OF LAWTON BROWN & ESTHER MAY[10] (BOUTWELL) CHANDLER:b.Conc.
i.KENNETH BOUTWELL[11]CHANDLER b.22 Je 1923;m.Conc.NH 19 Je '48 JUNE VESTAL b.Fall Riv.MA 2 Je 1925 d/o Lloyd Vestal. Ch.(b.Peterbor.NH):Gail[12]b.29 Mr'49,m.Hanc'k NH 24 Je'72 Francis Bartlett b.15 Ag'48 [Ch.:Brian Francis[13]b.Keene NH 3 Jly'77]; Gregory Lewin[12] b.19 My 1951; Steven D.[12] b.27 Jan.1955; Joel S.[12] b.5 Jly 1959.
ii.VIRGINIA HOPE[11]CHANDLER b.10 Ap 1925; m.18 Dec.1948 THADDEUS THORNE s/o

Harold & Margaret(Comstock)Thorne. Ch.:September[12]b.Dover NH 30 Jly 1950;Halorie[12] b.N.Conw'y NH 30 Jly 1952;Harvest[12]b.CO 28 Jly 1953,m.S.Conw'y 6 Sp'75 James J.Doucette [Son:Wilder Thorne[13]b.N.Conw.2 Oc'77];Debony[12]b.N.Con.18 Je 1956;Trillium[12]b.N. Conw.1 My 1962; Thaddeus[12]Jr.b.No.Conw.16 Ap 1964; Jason[12]b.N.Conw.NH 28 Sp 1966.
iii.JOYCE ELLEN[11]CHANDLER b.1 Aug.1926;m.Conc.NH 18 Je 1949 BRUCE ANDREWS BORDEN b.New Bedf'd MA 9 Je 1926 s/o Milton E.& Florence(Andrews)Borden. Ch.(b.New Bedf'd MA):Nancy Andrews[12]b.10 My 1952,m.S.Dartm'th MA 19 Je'76 Jonathan Edwards Ingersoll III b.Conc.NH 13 Jan.1952 s/o Jonathan E. & Margaret(Doble)Ingersoll [Ch.: Tyler Roby[13]b.Lawr'ce MA 24 Oc'77];Richard Chandler[12]b.15 Dc'53;Jonathan Bruce[12] b.15 My'56.
iv.RICHARD LAWTON[11]CHANDLER b.1 Mar.1929;d.31 Mar.1929 Concord NH.

JOHN LEWIS [10] FITTS. Family No. 687.

JOHN LEWIS[10]-687 FITTS (Benj.E.[9]-505;Lewis C.[8]-372;Challis[7]-191; Rich[d6]-79; Jon[a5]-38; Rich[d4]-17;Rich[d3]-9;Ab[r2]-4;Rob[t1]-1) b.Dunbarton NH 21 Nov.1898. He d.24 Oct.1975 Hosp. Concord NH. Liv.Penacook NH machinist,auto mechanic,manager Tavern Fuel Corp.

He enl.WWI 26 My 1917. Overseas Sp 1917. Active serv.w/26th(altho slightly wounded in Battle Jly 16-25)until 12 Sp 1918 when he was seriously wounded in leg by shrapnel. Left hosp.12 Dec.& was one to stand in review for Pres. Wilson on Christmas Day. On 14 Jan. again to hosp.for more operations on leg. Unable to come ho.w/26th. Memb.103d Infantry. Came home on Mt.Vernon from Brest. Member Penacook Amer.Legion Post.

He ("chauffeur") m. Concord NH by Rev. A. Wright Saltus 25 Sp 1920 ALICE BERTHA MORRILL b.Canterbury NH 21 Apr.1901 d/o Alexander & Ethel(Gale)Morrill.

Merr.Co.Probate#76-239:John L.Fitts[auto mechanic]intest.. next of kin wife & son [of 306 Swinging Spear Roswell NM 88201]. Ad'x Virginia Leighton of Bow NH.

CHILD OF JOHN LEWIS[10] & ALICE BERTHA (MORRILL) FITTS:

825-i.LEWIS MORRILL[11] b.Concord NH 23 Dec.1931.

CLARENCE ALBERT [10] HAMLIN. Family No. 688.

CLARENCE ALBERT[10]-688 HAMLIN (Addie L.[9]-506 (Fitts)Hamlin;Lewis C.[8]-372;Challis[7] -191;Rich[d6]-79;Jon[a5]-38;Rich[d4]-17;Rich[d3]-9;Ab[r2]-4;Rob[t1]-1) b.Nashua NH 2 Oct.1896.

Grad.Norwich U.Northf'd VT Je 1919(2d Lt.Reserves). Highway Engineer IL Div.of Highways 1919 til called to active duty May 1941. Stationed Reykjavik No.Atl.Defense Base of Britain. Returned to U.S.Je'43 & trained for Military Govt.duties. Stat'd Engl./France Sp '44-Oc'45 then(Lt.Col.)served as Detachment Commander of Military Govt Unit Merzig, Saar & Mellrichstadt, Bavaria. Active duty ended Nov.1945. He wk'd again IL Dept. Highways til d.2 Mar.1953 (heart attack). Bur.Roselawn Mem'l Park, Springfield IL.

He m.Springf'd IL 31 Dec.1921 ALMA BOWEN NEWELL b.Eau Claire WI 2 Jan.1901 d/o Wm Geo.& Ida(Rowell)Newell. Alma & Clarence[10]have mutual Peaslee ancestor. Joseph[1] Peaslee(m.Mary Johnson);Jos.[2]Jr.;John[3];Moses[4];Obadiah[5];Hannah[6](Peaslee)Fitts. Joseph[1] Peaslee;Sarah[2]m.Thos.Barnard;Hannah[3](Barnard)Rowell;Daniel[4]Rowell(m.Anne Currier);Lt. Dan'l[5](m.1768 Judith French);Jon[a6](m.1799 Sally Haskins); Benj.Franklin[7](m.1837 Charity Abbott);Moses Franklin[8]Rowell(m.1875 Alma Bowen);Ida[9](m.1899 Wm G.Newell);Alma[10].

Joseph[1]Peaslee m.Mary Johnson in Wales & settl.Newbury MA. Bef.1646 to Haverhill. A lay preacher & also practiced medicine. [Peaslee info.from Alma(Newell)Hamlin.]

CHILDREN OF CLARENCE ALBERT[10] & ALMA BOWEN (NEWELL) HAMLIN: b.Spgfd IL.
i.GEORGE WILLIAM[11]HAMLIN (twin)b.25 Fb 1927;m.(1)7 Oc'51 RUTH IRENE IRWIN b.St. Louis, MO 15 Jly 1929 d/o Jos.Cookman & Florence Mary Clara(Moeller)Irwin. Div.1972. m.(2)1974 JUDITH MASON. Div. Ch.(b.St.Lou.[by Ruth]): Carolyn[12] b.16 Ag'53, m.Michael Dana Russell;Wm Geo.[12]b.17 Oc'56;Robert Irwin[12]b.21 Oc'59,m.Denise Lynn Kowalski b.2 Jan.'59 Rota Spain[where fa.in military serv.]d/o Rich[d]Paul Sr.& Anna Pauline(Conley)Kowalski [Ch.:Robert I.[13]Jr.b.St.Lou.19 Ag'82]. Geo.W.[11]active serv.Fb'45 Ft.Benning GA/Ft. McClellan AL/Ft.Lawton WA/Korea(Mar.-Dec.'46). Grad.U.IL'51. Active duty Oc'51-Fb'53 (Gablinger/Augsburg Germany,Commandant 109th Inf.NCO Acad.) Now Advert.St.Louis.
ii.EDWARD ALBERT[11]HAMLIN (twin)b.25 Fb 1927;m.Wood Riv.IL 13 My'51 CHARLENE ANN ALBRECHT b.Edwardsv'le IL 15 Ag'28 d/o Chas.Wm.Henry(b.26 Fb'04;m.7 My'27 s/o Chas.Wm.H.& Johanna Dorothea(Phillips)Albrecht)& Wilhelmina Mathilda(Wiegand)(b.11 Nv '02 Alhambra Tnsp IL d/o Wm. Calvin & Barbara(Stumpf)Wiegand Sr.) Albrecht. Ch.: Mark Newell[12]b.29 Mar.1953,m.(1)20 Nv'76 Linda Sue Snowden. Div.& m.(2)Teresa Ann Haines. Div. No ch.either mar.; Michael Edward[12]b.5 Sp 1955. Edw.A.[11]serv.Fb'45+ Camp Robinson AR/Ft.Winfield Scott CA. Grad.U.IL Je'50. Wks Albrecht-Hamlin Chevrolet,Inc.
Note:Clarence A.[10]service in Reykjavik Iceland Sp'41-Je'43 was w/Fifth Div.

GEORGE LEWIS [10] FITTS. Family No. 689.

GEORGE LEWIS[10]-689 FITTS (Jesse L.[9]-508;Lewis C.[8]-372;Challis[7]-191;Rich[d6]-79;Jon[a5]-

GEORGE LEWIS[10]-689 FITTS (Cont'd)
38;Rich[d4]-17;Rich[d3]-9;Ab[r2]-4;Rob[t1]-1) b.Londonderry NH 19 Aug.1904.

Fireman St.Paul's Sch.Concord NH. Mechanic. Later proprietor George's Auto Service.

Serv.WWII U.S.Army Ordinance Dept.Germany,France,Belgium (Master Sgt.). Memb.Penacook Amer.Leg.Post No.30. Memb.Horace Chase Masonic Lodge No.72, Penacook.

He m.Concord NH by Rev.Percy A.Kilmister 22 May 1924 ELLA MAY TANNER b.Braintree VT 20 Fb 1907 d/o John James(b.Canada,of Lunenburg MA)& Lura Lena(Ellis)(b.Roch. VT)Tanner. George L.[10]d.15 Oct.1977 Warner NH. Merr.Co.Prob.#77-575 intest. Ad'r Geo. L.Fitts Jr.of Hopkinton son & wife Ella M.Fitts only heirs. Of Contoocook when est.settl. Geo.L.[10] bur.Hopkinton NH. (fide corresp.).[Obit.says bur.Contoocook]

CHILD OF GEORGE LEWIS[10] & ELLA MAY (TANNER) FITTS: b.Concord NH.

i.GEORGE LEWIS[11]JR. b.7 Jan.1925;m.MARION LOUISE BEACH b.W.Acton MA 10 Ag'25. Army WWII(Priv.). Participated in Normandy invasion, wounded, Purple Heart. He operated barbershop Contoocook and later employed by Soc.Serv.of State of NH. Ch.:John Allan [12]b.Rockaway Bch Flushing LI,NY 12 Ag 1948,m.(1)1 Fb 1969 Barbara Morse [No ch.] Div. & m.(2)15 Je 1974 Elizabeth Ann Douglas b.Brattleboro VT 27 Nv 1946 d/o Edw[d] Holland & Marguerite(King)Douglas.[Ch.:Sara Elizabeth[13]b.Brat.24 Je 1975](John A.[12]grad.UNH & teaches Brattl.Area HS[horticulture]);Michael Kevin[12]b.Army Hosp.Camp Edwards MA 20 Sp 1951[Grad.UNH;wk's NH Div.Welfare],m.Barrington NH 24 Sp 1977 Trudy Ann Desaulnier b.Barr.22 Nov.1955 d/o Wilfred & Fay Lowry(Nelson)Desaulnier; George Lewis[12]III b. Boston MA 26 Je 1947,m.Rosella Elizabeth Burke b.Concord NH Ap 1947. Div. [Ch.:Robin Elizabeth[13] b.4 Jan.1972; Randi Kay[13] b.29 Jly 1973]. GLF[12]III printer. Now Dep.Sheriff Merr.Co.NH.

CLYDE ELLSWORTH [10] FITTS. Family No. 690.

CLYDE ELLSWORTH[10]-690 FITTS (Jesse L.[9]-508;Lewis C.[8]-372; Challis[7]-191; Rich[d6]-79; Jon[a5]-38;Rich[d4]-17;Rich[d3]-9;Ab[r2]-4;Rob[t1]-1) b.Hopkinton NH 27 Mar.1907.

Electrician. Owned (w/partner Preston W.Colbroth) Superior Elect.Co.Concord NH.

He m.Conc.by Rev.Edwin T.Cooke 16 Je 1930 HAZEL WALES FIFIELD b.Conc.NH ae.23 d/o Arthur C.(b.No'f'd NH)& Susie M.(Wales)(b.Loud'n NH)Fifield. She m.(2)Milford Higginbotham(Liv.Leesburg FL). Clyde[10]d.Epsom NH 12 Oct.1966;Bur.Hopkinton New Cem. Mer. Co.Prob.#55592:wife Hazel ad'x. Real est.43 Rumford St.Concord NH.

CHILDREN OF CLYDE ELLSWORTH[10] & HAZEL WALES (FIFIELD) FITTS: b.Concord NH

i.RICHARD CLYDE[11]b.2 Sp 1932[Electrician];m.9 Ag 1958 NORMA I.(MITCHELL)HARDY b.Grasmere 10 Ag 1931. Ch.: Diane[12] b.30 Je 1961; Richard Clyde[12] b.6 Ag 1962; David E.[12] b.1 Je 1964.

ii.CAROLE MAE[11]b.29 Jly 1936;m.1955 DUANE L.DENNERLY s/o Geo.Dennerly. 2 daus. Liv.Rochester NY.

RAYMOND CHARLES [10] FITTS. Family No. 691.

RAYMOND CHARLES[10]-691 FITTS (Jesse L.[9]-508;Lewis C.[8]-372;Challis[7]-191; Rich[d6]-79; Jon[a5]-38;Rich[d4]-17;Rich[d3]-9;Ab[r2]-4;Rob[t1]-1) b.Hopkinton NH 4 Oct.1910.

Grad.Concord NH H.S.1928. Machinist. Employed for yrs. Pratt & Whitney Hartford CT in experimental laboratory.

He m.Concord NH by Rev.Kenneth Dunkelberger 12 Dec.1937 ETHEL MAE HEWITT b. Conc.NH[tel.operator ae.26]d/o Henry F.(b.Keene NH woodworker)& Rena M.(Ransom) (b. Keene)Hewitt. Raymond[10] & Ethel liv.E.Hartford CT.

CHILDREN OF RAYMOND CHARLES[10] & ETHEL MAE (HEWITT) FITTS: b.Concord NH.

i.DOUGLAS RAYMOND[11]b.17 May 1941;m.BARBARA ANN STEFANELLI of Phila PA b. 15 Ap 1942. Ch.: Pamela Elizabeth[12] b.15 May 1974.

ii.STUART CHARLES[11]b.27 Je 1945 [Capt.U.S.Army Dept.Chem.Warfare]; m.TX ALICE DOLORES VIDAL b.15 Nov.1935 d/o Louis H.(b.15 Jly 1908 San Antonio)& Elena (Rivero) (b.24 Oct.1907 Mexico)Vidal [Name was spelled Vidalee.] Ch.: Gregory Raymond[12]b.28 Fb 1971; David Louis[12] b.2 Ap 1972.

MARGARET [10] (FITTS) CLARK. Family No. 692.

MARGARET[10]-692 (FITTS) CLARK (Hugh E.[9]-510;Harvey E.[8]-375;Jon[a7]-195;Jon[a6]-80;Jon[a5]-38;Rich[d4]-17;Rich[d3]-9;Ab[r2]-4;Rob[t1]-1) b.14 Je 1903. She d.1986.

She m.KENNETH CLARK, newspaper journalist.

CHILDREN OF KENNETH & MARGARET[10] (FITTS) CLARK:

i.MARGARET KATHRYN[11]CLARK m.CHARLES [Bud] SOLANSKI. Ch.: Stephen Clark[12]b. 1957; Kimber Lee[12] b.1959; Pamela Ann[12] b.1967.

ii.MARY ANN[11]CLARK m.ROBERT LEE FARRIS. Ch.: Kenneth Eugene[12] b.1967;Kathryn Ann[12] b.1969.

MATTHEW LYON [10] FITTS. Family No. 693.

MATTHEW LYON[10]-693 FITTS(Hugh E.[9]-510;Harvey E.[8]-375;Jon[a7]-195;Jon[a6]-80;Jon[a5]-38 ;Rich[d4]-17;Rich[d3]-9;Ab[r2]-4;Rob[t1]-1) b.St.Louis MO 3 Sp 1912.

He mCATHERINE WAUGH b.Detroit MI 26 Jly 1912;d.Mr 1974 d/o Wm Douglas & Gertrude(Waugh)Waugh who had come to Detroit fr Canada.

CHILDREN OF MATTHEW LYON[10] & CATHERINE (WAUGH) FITTS:

i.EDWARD DOUGLAS[11] b.8 Jly 1943 [B.Tech.in M.E.fr Wash.U.St.Louis. Mechanical Eng'r designs heating & air condit.systems];m.4 Fb 1967 MARIANN GALLO b.27 Aug.1946 d/o Pete & Viola(Rietke)Gallo. Ch.: Thomas Eric[12]b.15 Jan.1970; William Paul[12]b.18 Fb 1973; Julianna Lyssa[12] b.29 Jly 1976.

ii.KENNETH LYON[11]b.27 Sp 1945 [Grad.MO State Sprgfd MO(Drama/English)M.S. So.IL U. (Carbondale IL). Works Proctor & Gamble Supervis.Prod'r"The Guiding Light"; now Prod'r of"As the World Turns"];m.RONNA WIGHTMAN. Ch.: Kenneth Christopher[12] b.1969.

WILLIAM AUGUSTUS[10] FITTS. Family No. 694.

WILLIAM AUGUSTUS[10]-694 FITTS (Wm D.[9]-512;Harvey E.[8]-375;Jon[a7]-195;Jon[a6]-80;Jon[a5]-38;Rich[d4]-17;Rich[d3]-9;Ab[r2]-4;Rob[t1]-1) b.14 May 1901. Called "Gus". Liv.Little Rk AR.

He m.4 Oct.1926 MARION CLARK. "Gus" d.Aug.1976. Wholesale tobacco bus.many yrs.

CHILD OF WILLIAM AUGUSTUS[10] & MARION (CLARK) FITTS:

i.WILLIAM CLARK[11] m.PHYLLIS HEMME. Ch.: Linda Gaye[12] m.John Clark Golden; Wm Clark[12] Jr.

THOMAS DeWITT[10] FITTS. Family No. 695.

THOMAS DeWITT[10]-695 FITTS (Wm D.[9]-512;Harvey E.[8]-375;Jon[a7]-195;Jon[a6]-80;Jon[a5]-38; Rich[d4]-17;Rich[d3]-9;Ab[r2]-4;Rob[t1]-1) b.26 Jan.1918. Liv.Pine Bluff AR. In wholesale tobacco bus.w/oldest bro."Gus".

He m. 9 Oct.1947 MARGARET ELOISE MONTEITH b. 9 Fb 1920 d/o Rowan Marshall & Claire Eloise(Sparks)Monteith.

CHILDREN OF THOMAS DeWITT[10] & MARGARET ELOISE (MONTEITH) FITTS:

i.THOMAS DeWITT[11]JR.b.26 May 1949 ["Witt"];m.PATRICIA YOUNG. Ch.: Sarah Alison[12] b.30 Nv 1977;d.30 Jan.1982;Rachael Claire[12]b.11 Nv 1981;Thomas DeWitt[12]III b.5 Ag 1983.

ii.CLAIRE AUGUSTA[11] b.20 Jly 1951.

iii.ELOISE MONTEITH[11]b.21 Fb 1953;m.29 Dec.1973 JACK DeWITTE ATKINS b.2 Sp 1953 s/o Jack Elvin & Milrene(Cook)Atkins. Ch.: Jack Lawrence[12] b.2 Dec.1981;Margaret Monteith[12] b.23 Nv 1984.

GERTRUDE E.[10] (SMITH) HAMLIN. Fam.No. 696.

GERTRUDE E.[10]-696 (SMITH) HAMLIN (Nelle B.[9]-513 (Fitts)Smith;Harvey E.[8]-375;Jon[a7]-195;Jon[a6]-80;Jon[a5]-38;Rich[d4]-17;Rich[d3]-9;Ab[r2]-4;Rob[t1]-1) b.11 Mar.1914.

She m.(1) 19 Jly 1933 JOHN HACHNEY HAMLIN b. 21 Je 1909; d.1981 s/o Dwight Emmons(1878-1961)& Gwendolen Agnes(Hachney)(1881-)Hamlin. Dwight E.s/o Francis Hamlin(1849-1936). Gwendolen Hachney d/o John T.(1855-1936)& Lida(Stewart)(1858-'53)Hachney. Gertrude[10]m.(2)1983 RICHARD TERHUNE CALMER b.1914 of Santa Barb.CA.

CHILDREN OF JOHN HACHNEY & GERTRUDE E.[10] (SMITH) HAMLIN:

i.JOSEPHINE G.[11]HAMLIN b.10 Nv 1934;m.LUTHER E.ZAI b.1933;d.28 Nv 1968[smoke inhalation ho.fire; Assoc.Prof.Forestry U.V.M.]. Ch.: Louisa Emily[12] b.29 Aug.1965; Peter Johannes[12] b.2 Aug.1966. Liv.Jericho Ctr VT.

ii.CECILY ANN[11]HAMLIN b.2 Jan.1938;m.JOHN ROBERT WELLS JR.b.2 Aug.1936 [Civil Eng'r;Cmdr.U.S.Coast Guard]. Ch.: John Robert[12]III b.6 Jan.1962; Gregory Hamlin[12]b.13 Ap 1963. Liv.Kaneohe Hawaii.

iii.GWENDOLEN E.[11]HAMLIN [Wendy] b.20 Oct.1952.

GEORGE HOWARD[10] FITTS. Family No. 697.

GEORGE HOWARD[10]-697 FITTS (Converse B.[9]-515;Henry T.[8]-376; Convers[7]-199; Rich[d6]-82;Ephr[m5]-40;Rich[d4]-17;Rich[d3]-9;Ab[r2]-4;Rob[t1]-1) b.Manchester NH 24 Fb 1905. He d.26 Sp 1948; Bur.Glenwood Cem., Homer NY. Farmer.

He m.17 Mar.1933 FRANCES ROOD b.10 Dec.1917 d/o Vincent Earl & Emma M.(Oliver) Rood. Frances m.(2) 1950 Benjamin Dana Evans. They had ch.:Benj.Dana Jr.b.14 May 1952 & Cathaleen Elaine b.24 Jly 1958.

CHILDREN OF GEORGE HOWARD[10] & FRANCES (ROOD) FITTS:

826-i.GEORGE RICHARD[11] b.7 Je 1934.

ii.RAMON HOWARD[11]b.11 Aug.1935;m.5 Aug.1966 MARGARET LATHROP. No ch. Painter & factory worker. Liv.Pineville NC.

iii.MARJORIE MAY[11]b.5 Jan.1937;m.11 Jan.1958 EDWARD McDONALD s/o Thos.& Vesta Viola(Smith)McDonald. Liv.Martinville NY. Ch.:Susan Marie[12]b.20 Nv 1958,d.3 Dec.1978 auto acc't,m.Sp 1977 Steve Gillmore of Weedsport NY; Patricia Ann[12]b.8 May 1960;Linda Jean[12]b.9 Dec.1961,d.Cato NY 9 Sp 1978,auto acc't.

iv.KENNETH J.[11]b.21 Sp 1938 [USAF 1958-66 E-5;Appliance repair bus.;Liv.Walland TN]; m.(1)30 Dc 1959 YVONNE ANITA BRIDGES b.22 Mar.1937 d/o Johnny Jefferson & Marica

Elizabeth(Bowman)Bridges. Div.Ap 1970. He m.(2)22 Jly 1970 BETTY BORING d/o Willie Lee Henry & Martha Ann(Ableat)Boring. Ch.(twins): Kenneth Jay[12]b.11 Dec.1962; Keith John[12] b.11 Dec.1962.

v.MARGARET FRANCES[11]b.18 Sp 1939;m.3 Oct.1959 EARL GEORGE KENT b.24 Jly '37 s/o Carl Wade & Emma Elizabeth(Elster)Kent. Liv.Auburn NY. Ch.: William[12] b.18 Dec. 1960; Mary Ann[12] b.14 Dec.1968.

ELLIOTT HARRIS[10] FITTS. Family No. 698.

ELLIOTT HARRIS[10]-698 FITTS (Converse B.[9]-515;Henry T.[8]-376;Convers[7]-199;Rich[d6]-82; Ephr[m5]-40;Rich[d4]-17;Rich[d3]-9;Ab[r2]-4;Rob[t1]-1) b.Amherst MA 25 May 1910.

Operated ho.farm w/fa. Later owned & operated serv.station & diner in Homer NY.

He m.4 Oct.1941 PHYLLIS GLANN b.Cortland NY 11 Nov.1919;d.3 May 1983 d/o Perry & Dorothy(Hazzard)Glann. Elliott[10]d.4 Fb 1954. Bur.Glenwood Cem.Homer NY. Phyllis m. (2)24 Sp 1954 Elliott[10]'s bro. Henry Bartlett[10]Fitts.

CHILDREN OF ELLIOTT HARRIS[10] & PHYLLIS (GLANN) FITTS:

i.LAWRENCE EDWARD[11] b.19 Dec.1942; m.3 Je 1963 LILIANE MARIE LOUISE VANde PUTTE b.French Morocco 15 Jan.1942 d/o Maurice & Margot(Marchenay)VandePutte. Div. 18 Nov.1976. Ch.: Michael Henry[12]b.20 Jan.1967; Brian Maurice[12]b.30 Je 1970. Lawrence [11]grad.Cornell(B.S.Sch.Agric.)1965. Appraiser for Nat'l Farm Consulting Serv.(Ithaca)1964-1970. Formed Fitts Appraisal Co.,Homer NY fall 1970. Is sole assessor for several towns in Cortland and Madison Cos.NY.& does consultation & revaluation projects.

ii.DOROTHY MYRA[11]b.14 Oct.1944;m.11 Dec.1965 JOHN SCHUYLER IRELAND b.Seneca Fls NY 13 Je 1945 s/o Frank & Helen(Decker)Ireland. Ch.: Jeffrey Scott[12] b.2 Mar.1967; Amy Beth[12] b.31 May 1969. Dorothy[11]grad.R.N.(Auburn Mem.Hosp.Sch.Nurs.)1965. Wk'd Syracuse;Cortld Mem.Hosp.;Public Health Nurse w/Cortld Co.Health Dept.

iii.JAMES ELLIOTT[11]b.20[26]Sp 1946 [2 corres.];m.27 Je 1970 DONNA JEAN STROYAN b.Lockport NY 13 Mar.1950 d/o Rodney & Mildred(Ball)Stroyan. Ch.: Shari Ann[12]b.2 May 1974;Melinda Jean[12]b.26 Nv 1976. James[11]grad.U.NY(Morrisville,A.A.S.)Je'68;Cornell Sch. Agr.(B.S.)Sp'70. Qual.Control Lab'y Superv'r Dairylea Coop.Syracuse'70-'74. 1974+ w/NY Dept.Agr./Mkts,Div.Milk Control as Dairy Products Specialist.

iv.LORNA JANE[11]b.8 Dec.1949. Grad.State U.Cortld(A.B.)Je'72. Taught H.S.Engl.'72-'74. '74-'77 Press Sec'y/Pub.Rel.Ass't Intnat'l Motor Sports Assn.Bridgeport CT. 1977+ w/Executive Industries Anahein CA as Marketing Ass't.

CARROLL DEXTER[10] FORRISTALL. Family No. 699.

CARROLL DEXTER[10]-699 FORRISTALL(Effie[9]-516(Fitts)Forristall;Henry T.[8]-376;Convers [7]-199;Rich[d6]-82;Eph[m5]-40;Rich[d4]-17;Rich[d3]-9;Ab[r2]-4;Rob[t1]-1) b.1 Jan.1904 Lawrence MA

Grad.Worcester Polytech.Inst.1926(B.S.Elect.Eng.) With Factory Ins.Assn.Hartford CT'26-Jan.1,1969 first as Fire Protection Engineer,Industrial Properties . Later Asst.Supt.Underwriting & last several yrs.Personnel Mgr of Ass'n nationally. Liv.Wethersfield. Rep'n Tn Com. Chr.Wethersf'd Personnel Bd of Appeals. Past Deacon & Pres.Church Bd of United Ch.(Cong'l)Wethersfield. Memb.Hospitality Lodge 128 A.F.& A.M. Wethersfield.

He m.20 Oct.1928 EUGENIA CALL b.Springf'd MA 15 Dec.1903 d/o Arthur Amos(b.Spfd Je 1868;d.13 May 1943)& Helen Elizabeth(Ryder)(b.Spfd 8 Fb 1865;d.10 May 1953)Call.

Eugenia grad.Westfield MA State Teachers'Coll.1923. Taught E.Longmeadow MA 1923-28. Past.Deac.United Ch.Wethfd. Past Pres.Hoe & Hope Garden Club. Volunteer Hrfd Hosp'l.

CHILDREN OF CARROLL DEXTER[10] & EUGENIA (CALL) FORRISTALL:

827-i.ELIZABETH ANNE[11]FORRISTALL b.25 Mar.1932;m.ALEXANDER WESLEY REDUKER.

828-ii.MARTHA LOUISE[11]FORRISTALL b.30 Mar.1936;m.EDWARD ROLPH SMITH.

829-iii.CHARLES DEXTER[11]FORRISTALL b.Weth'fd 28 Aug.1945. Named for mo's bro. Chas. killed in WWII.

ELWOOD JAMES[10] RENNIE. Family No. 700.

ELWOOD JAMES[10]-700 RENNIE (Gertrude[9]-517(Fitts)Rennie; Alvin W.[8]-377; Rich[d7]-200; Rich[d6]-82;Eph[m5]-40;Rich[d4]-17;Rich[d3]-9;Ab[r2]-4;Rob[t1]-1) b.Woonsocket RI 29 Nov.1909. (3 story ho.cor.Summer & Winter St.)

As a boy Elwood[10]spent summers on Hanover farm w/grfa Alvin[8]. Made trip alone by train walking fr So.to No.Stat.Boston to change trains. He recalls his stepgrmo Delia giv'g him his spring dosage of castor oil making him take spoon aft. spoonful til he could keep one down. There are many happier memories too of the old Fitts' farm at Hanover Ctr & the newer ho.in Etna. At a summer"fair"in Etna they set up a big crane fr the quarries w/settees hang'g fr it. It went round & round pulled by a horse(who became ill!).

Elwood[10] was in construction & liv.in his fa's ho.Summer St. E.Blackstone MA.

He m.25 Dec.1936 MILDRED AEOURELA LUNN b.Slatersville RI 2 Dec.1908 d/o Amos F.& Florence Frances(Inman)Lunn. Amos Lunn wholesale/retail lumber dealer & was State

Senator fr Slatersville 1912-14.

CHILDREN OF ELWOOD JAMES[10] & MILDRED AEOURELA (LUNN) RENNIE:

830-i.DAVID ARNOLD[11]RENNIE b.22 Nov.1937.

831-ii.RICHARD WELLES[11]RENNIE b.11 Fb 1940.

832-iii.BRUCE AMOS[11]RENNIE b.24 Mar.1941.

iv.DOUGLAS ALLEN[11]RENNIE b.16 Sp 1943 [Serv.Merchant Marine. Liv.Pelham NH]; m. MURIEL RITA CHARRETTE b.18 Aug.1945 d/o Celestin & Rita(Trudeau)Charrette. Ch.: Robert Wayne[12]b.25 Je 1966; Michael Wayne[12]b.2 Dec.1968; Kristine Rita[12]b.24 Sp 1975.

v.LINDA LOUISA[11]RENNIE b.27 Dec.1947[R.N. Med'l appraiser J.E.Fogarty Mem.Hosp.]; m.6 Jly 1968 MAURICE BLANCHARD b.7 Ag 1946. Div. Ch.: Ken Allen[12]b.Attleboro MA 4 Sp 1969; Jennifer Lynn[12]b.Woonsocket RI 29 May 1971.

Note:Elwood[10]& Mildred celebrated their 50th wedding anniversary Dec.1986 with a large happy family gathering.

ROBERT ALVIN [10] RENNIE. Fam.No.701.

ROBERT ALVIN[10]-701 RENNIE (Gertrude[9]-517(Fitts)Rennie; Alvin W.[8]-377; Rich[d7]-200; Rich[d6]-82;Eph[m5]-40;Rich[d4]-17;Rich[d3]-9;Ab[r2]-4;Rob[t1]-1) b.E.Blackstone MA 13 May 1917.

Grad.Mt.Hermon Sch.'35. A.B.'39 Wesleyan(Middl.CT). Oxford U.(Lady Julia Henry Fellow)'39;A.M.'42 Harvard;PhD'47 Harvard;Sheldon Traveling Fellowship in Argentina'42-43.

Serv.Comb.Intell.Obj.Subcommittee U.S.Army'43-45. Bronze Star & 4 Battle Stars.

Economist,Bd.of Gov.Fed'l Res.Sys.'46-48. Asst.Prof.Pol.Econ.Johns Hopkins'48-51. Adv'r Klein-Sax Miss'n to Peru'49. Econ.Adv'r A.T.& T.'49-50. Memb.Barker Mission to Turkey '50. Econ.Consultant Internat'l Bk.for Reconstr.& Dev.'50-51.

Became associated w/Nationwide Ins.Cos.& Heritage Securities Inc.& was w/them many yrs.retiring 1 Je 1982 as Sr.Vice Pres. Off.of the Gen.Chrman. Held many other bus.posts incl.offices w/Amer.Council of Life Ins.;Amer.Risk & Ins.Assn.;Bd.Dir. OH Transportation Research Ctr;Econ.Adv'y Bd.,Columbia U.Grad.Sch.Bus. & U.S.Govt.Advisory Committees.

Lecturer on ins.& investments OH State U;PA State U.;U.KS;U.IN;So.Meth.U.; Univs.IL, PA,WI,GA,TX & HI. Publ.many articles on ins.& investments. Who's Who'82-3,'84-5.

Chrman Econ.Advisory Com.,Chamber of Commerce Central OH 1960-9(& on its Transportation Com.1963-5). Liv.many yrs.in OH. Has now retired to Sedona AZ.

His longtime service w/Nationwide Ins.has brought to light another family connection. Murray D.Lincoln in his autobiog.Vice President in Charge of Revolution(McGr-Hill c'60) tells about yrs at Amherst and all the work opportunities that came to him because he had picked up a broom & swept the college barns without being asked to. The observant farm supt.who noticed his industry & hired him was Elwin Forristall.(See p.296) [Lincoln went on to become head of OH Farm Bureau & to found Nationwide Ins.Cos.of Columbus OH. He was also the founder of CARE.]

Robert[10]used part of his fellowship money for Oxford to buy a motorbike & tour Europe the summer prior to going to Oxford. He was caught there when war broke out Sp 1939.

Ysabel Rennie has also had a distinguished career. She was Phi Beta Kappa at Stanford from which she rec'd her B.A.& M.A.in history. At Harvard held Longfellow Fellowship fr Radcliffe & rec'd Agassiz Fellowship for stud.in Buenos Aires. She wrote The Argentine Republic(McM.'45);The Search for Criminal Man(Heath'78)& two novels:The Blue Chip(Hpr '54)[based on fam.stories of mining in AZ/CO];Kingside(Holt'63). OH Gov'r's Task Force on Corrections & in other government advisory capacities. Has been columnist for Wash. Post & taught criminal justice courses at OH State U. Her mother's fam.descends fr one of the pioneer Spanish families in southwest. Her fa.Wm Fisk was copper mining engineer AZ discovering & developing several major copper mines around Globe & Miami AZ.

Her grfa.Archibald Fisk was U.S.Commissioner for prisoner exchange aft.Civil War at Vicksburg MS. He afterwards went west & developed some historic silver mines in CO.

Robert[10]m.Buenos Aires 24 May 1943 YSABEL FISK of Palo Alto CA b.9 May 1918 d/o William & Augustina(Moreno)(b.NM)Fisk.

They continue an active"retirement". Ysabel is researching another book and Bob had just returned from several months in Panama in 1984 helping to overhaul their Social Security system.

CHILDREN OF ROBERT ALVIN[10] & YSABEL (FISK) RENNIE:

833-i.ERIC ARNOLD[11]RENNIE b.15 Apr.1947.

ii.MARK EDMUND[11]RENNIE b.23 May 1949. Lawyer San Fran.CA. Operates restaurant & successful disco there.

iii.ANN CHRISTINE[11]RENNIE b.16 Nov.1950. Banker. Based in Paris Chief of Operations for Chase Bank in French-speaking countries of Africa (Algeria,Ivory Coast,Cameroons ..)

[Ira]Orvis[8]-301 Fitts Home - Cabot VT

Family of Orvis Newgard[11]-777 Fitts [p.375]

Dorothy[10]-703(Fitts)Baldwin

Perley[9]Fitts, Dolly[10]Baldwin
with Chris[11]Hopkins & children

Becky[11], Chris[11] & Charles[11] Baldwin

Graham[12] & Amanda[12] Hopkins

Rebecca[11] Baldwin

Christine[11] Baldwin

Pease Family - 1985
Sam, Becky, Fred, Alicia & Daniel

Charles[11] & Deirdra Baldwin

iv.ALICE GRACE[11]RENNIE b.25 Nov.1953;m.CHARLES NEELON McCORMACK 14 May 1976 s/o Paul & Ruth(Neelon)McCormack. Liv.Upton MA. Ch.:Claire Corrine[12]Rennie-McCormack b.27 Jan.1977; Ryan Chas.[12]Rennie-McCormack b.9 Fb 1981; Jonathan Mark[12] Rennie-McCormack b.28 Apr.1985.

JOHN ARNOLD [10] RENNIE. Family No. 702.

JOHN ARNOLD[10]-702 RENNIE(Gertrude[9]-517(Fitts)Rennie;Alvin W.[8]-377;Rich[d7]-200;Rich[d6]-82;Eph[m5]-40;Rich[d4]-17;Rich[d3]-9;Ab[r2]-4;Rob[t1]-1) b.E.Blackstone MA 13 Apr.1921.

Grad.Mt.Hermon 1939;A.B.Wesleyan(CT)'43;M.A.Boston U.'51. U.S.Naval Aviator 1943-5; U.S.Naval Reserve Patrol Squadron 1945-65;LCdr U.S.N.R. Retired. Inst'r Pensacola WWII (multi-engine aircraft flight instructor).

John[10]spent thirty-two yrs.as science teacher/administrator in pub.H.S.MA (last 20y in Lexington MA). Margo joined him for last 11y as reading specialist in same sch. Liv.Westford many yrs.but now retired to Weare NH. They spend winters in Naples FL.

He m. Pensacola 17 Je 1945 MARGUERITE ROMAINE SOWERS b. 6 Dec.1921 York PA d/o Howard Wilson & Anne Marie Elizabeth(Plitt)Sowers. Marguerite("Margo") grad.Northf'd'41;A.B.Wilson Coll.PA'45;M.Ed.Boston U.'68. Teacher.

CHILDREN OF JOHN ARNOLD[10] & MARGUERITE ROMAINE (SOWERS) RENNIE:

834-i.ALLAN PAUL[11]RENNIE b.Blackstone MA 20 Jly 1946.

ii.NEIL EDWIN[11]RENNIE b.Westford MA 24 May 1948. Grad.Mt.Herman'62;A.B. U.MA'66; M.F.A. RI Sch.Design'76. Owns/operates photographic bus. Teaches N.E.Sch.Photog. Unm.

iii.CARL ANDREW[11]RENNIE b.Westf'd MA 13 Fb 1953. Grad.Middlesex Sch.(Concord MA) '71;A.B. Brandeis'75. Now of Seattle WA. Unm. Writer.

DOROTHY [10] (FITTS) BALDWIN. Family No. 703.

DOROTHY[10]-703 (FITTS) BALDWIN (Perley I.[9]-518;Irving P.[8]-378;Rich[d7]-200; Rich[d6]-82; Eph[m5]-40;Rich[d4]-17;Rich[d3]-9;Ab[r2]-4;Rob[t1]-1) b.York ME 19 Aug.1923;bp.at"Haven's End" (Marden summer ho.)York ME by her grfa Rev.Wm Edwin Marden using pewter baptismal bowl that had belonged to his fa.Rev.Augustus Leander Marden).

Dorothy[10]("Dolly") grad.Dover NH H.S.& fr UNH'45 (B.S. Home Ec./Chem.). She wk'd Ho.Serv.Dept.Cambridge Gas,Light Co.(Camb.MA)1945-47; Ho.Serv.Dept. Detroit Gas Co. (Detroit MI)1947-49. She has been w/ME Savings Bank (Portland) since 1972 now as Custo-

mer Serv.Rep. UNH: Phi Kappa Phi, Phi Upsilon Omicron.

She has been memb.Falmouth ME Health Council; Cumberland Co.(ME) Medical Auxiliary. Active in affairs of Falmouth Congregational Church (Deaconess).

Former Docent Portland Museum of Art. Dolly is a talented painter (oils/water colors). Our maternal grmo Anna Elizabeth(Walker)Marden was an artist & the fam.treasures her wk that has been left to us - the bird poised over a winter pond, the large study of roses, the water color of a lake, the pencil sketches, the large pastoral oil of cattle in a glen.. She was a dear & gentle lady. Her bro.Geo.Wash.Walker also painted. I have a lg pastoral water color of his & Dolly owns a lovely set of small plates on which gr-uncle George hand painted beautiful assorted wild flowers.

Dolly m.Durham NH(Cong.Ch.)by Rev.Arnold A.Brown 29 Aug.1946 WARREN CHARLES BALDWIN b.3 Je 1923 s/o Howard Clyde & Mary Almira (Warren) Baldwin. Warren atten. Hav'rf'd Coll.(PA)& was stat.(A.S.T.P.)UNH. M.D.(Harvard)1946. Res.OB/GYN Henry Ford Hosp.Detroit. U.S.Army Med'l Corps 1950-3(Camp Edw'ds MA). Private practice Ptld ME. He and Dolly div.1971. H.Clyde Baldwin fam.liv.Waban MA.

CHILDREN OF WARREN CHARLES & DOROTHY[10] (FITTS) BALDWIN:

835-i.REBECCA[11]BALDWIN b.Detroit MI 21 Fb 1950;m.SAMUEL JAMES PEASE.

836-ii.CHRISTINE[11]BALDWIN b.Camp Edw'ds Hosp. Bourne MA 11 Je 1952; m.STEVE MARTIN HOPKINS.

iii.CHARLES IRVING[11]BALDWIN b.Portld ME 26 Mar.1954 [B.S. Bus.Adm.UNH Dec.'76. Collections Mgr.Serv.Fed'l Credit Union(Ptsmth NH)];m.York Beach ME ("Haven's End")by his mo.Dorothy who is a Notary Public 1 Aug.1981 DEIRDRA MARY FITZPATRICK b.8 Jan.1955 d/o Francis Aloysious(b.Manch'r NH;d.Manch.1956)& Mary Helen(Baillio)(b.Manch. 29 Aug.1922)Fitzpatrick. Deirdra grad.UNH May'83(B.A. Anthrop'y)& is Computer specialist at UNH. "Chuck"purch'd the core bldgs.of Fitts'Poultry Farm. He & Deirdra have converted them into an attractive & roomy home doing much of the remodeling themselves. [Grandpa(P.I.[9]-518)Fitts had already torn down the long wings of the poultry plant salvaging much of the old lumber. His grandsons have dipped into that store of seasoned wood for some of their carpentry projects over the yrs. - so the old farm lives on, and a yger generation builds anew. Each grchild is yet another able workman in his or her own way.] Chuck also has on his homelot the small barn that Grandpa built.

SYLVIA[10]-704 (FITTS) GETCHELL (Perley I.[9]-518; Irving P.[8]-378; Rich[d7]-200; Rich[d6]-82; Eph[m5]-40;Rich[d4]-17;Rich[d3]-9;Ab[r2]-4;Rob[t1]-1) b.Wentworth Hosp.Dover NH 3 Jly 1925;bp. Haven's End Yk Bch ME by her grfa.Rev.Wm Edwin[9]Marden. [The pewter bp'l bowl that had belonged to Rev.Augustus L.[8]Marden was used by his son Rev.Wm E.[9] to bp.all of the latter's grch. Now belongs to Dolly Baldwin.Used to bp.all Fitts'grgrch & some grgrgrch.] Consult the Marden Fam.Gen'y for Marden lineage which goes back to seacoast NH fams. as well as lines of French Huguenot, Scots-Irish & German fams.who settl.early in PA.

In those yrs.there was no H.S.in Durham where we liv.& Sylvia[10]grad.Dover NH H.S.'43. B.A.magna cum laude UNH'47(Hist.). Phi Kappa Phi;Pi Gamma Mu. B.S.in Lib.Sci.Simmons Coll.(Boston)'48. Prof'l Cataloger(Instructor status)Columbia U.(NYC)1948-51. Prof'l Cat'r (Inst'r status)UNH 1951-2. Lib'n Newmarket NH Schools (Grades 1-12) 1970-85.

Active G.S.A.(Troop Ldr,Brownie/Jr.Troops 10y). Active affairs Newm't Community Ch. (Collector/Sunday Sch.teacher). Volunteer Curator NewMarket Hist'l Soc.'s Stone School Museum fr its fd'ing 1966+ . Active 1st NewMarket Militia 1972+. Memb.many hist.socs.

My sis. Dolly has inherited Mom's beautiful smile and our fa's curly hair - the latter a Perley legacy fr our grmo.Eva. But I have Eva's height(5'10")& the Perley/Fitts' interest in fam. research. The old boxes of letters, the I.P.[8]Fitts' diaries, and especially the even older notebks of lineage kept by some earlier hands are what got me started yrs. ago on the fascinating trails of genealogy. Several diff.ancestors kept those notebks & I wish so much that I could thank them for the lifetime of fun I have had delving in history.

The Getchell fam.liv.in an old ho.built by Capt.Benj.(1709-1791)Smith & the fam.are all life memb.of NewMarket Hist.Soc.of which Forbes is a Past Pres. He also serv'd as Town Chrman of Newmarket's Bicentennial celebrations & the Town's own 250th.

Sylvia[10] m. Durham NH Community Ch. by Rev.Arnold Brown 17 Jly 1948 LEONARD FORBES GETCHELL b.St.Luke's Hosp.New Bedf'd MA 11 Aug.1919 s/o Edward Leonard[8] & Alice Atsatt(Forbes)Getchell. Leonard Forbes[9]Getchell known as L.Forbes or Forbes.

GETCHELL FAMILY: Spelled Gatchell; Getchell; Gitchell. Rare name Co.Somerset,Engl.

Forbes & I visited W.Monkton(Co.Somerset)1984. Saw epitaphs of a Thomas & a Henry Gatchell(18th c.) Visited ancient Lower Clavelshay Farm up in Quantock Hills which had belonged to that Gatchell fam. No proof of any connection w/American lines. We stayed in 17th c. B & B & felt a real kinship for the immigrant bros. Samuel[1]& John[1]who might well have walked the narrow rdways, or plowed a nearby field.

Samuel[1]Getchell(Gatchell)to Salem MA 1636 fr W.Monkton,Co.Somerset. 1638 to Hampt. NH & to Salisbury MA 1648. His wife Dorcas(Wooden/Wotten)Getchell d.Salis.MA 12 Jan. 1684/5. His Will written 2 Ap 1684;Prob.6 Oct.1697;Adm.dau.Priscilla Rainsford of Boston 18 Nov.1697. [Also had dau.Susannah[2]who m.Joseph Norton and son Samuel[2].]

Samuel[2]Getchell b.8 Fb 1658/9(Reg.,v.63,p.265);b.8:12m.1657(Salis.MA V.R.);d.Salis.7 Jly 1710;m.27 Nov.1679 Elizabeth Jones d/o Robert & Joan(Osgood)Jones. Samuel[2] serv.Capt. Jon[a]Poole's Co. stat'd Hatfield MA winter 1676/7. 6 sons & 7 daus. b.Salisbury MA.

Sam'l[3]Getchell(twin) b.12 Ap 1687;m.Berwick ME 9 Nv 1714 Elizabeth[3]Nason b.23 Ag 1694 d/o Baker[2]& Elizabeth[2](Hatch)Nason. Baker[2]Nason [carpenter Berwick]s/o Richard[1]& Sarah(Baker?)Nason. Richard[1]Nason a militant Quaker who settl.early at Pipe Stave Landing. Elizabeth[2]Hatch d/o Philip[1]& Patience Hatch. Philip[1] [fisherman York ME]bp.Newton Ferrers 28 Dc 1616 came to Richmond Isl.13 Fb 1636/7 in"Hercules".

Present research indicates ano.generation Samuel[4]Getchell Jr.who m.Abigail ____. Sam'l [4]& Abigail(perhaps ? Hearl)Getchell brought fam.to Abagadusett(Bowdoinham) & thence to Vassalboro ME area. Four of their sons (Dennis[5],Nehemiah[5],John[5],Sam'l[5])did scouting for Arnold's March to Quebec(1775). It was son Nehemiah[5]who actually went along w/Capt. Steele in advance of Arnold's troops. He won high praise in Jos.Henry's diary of 1775. (In printed version he is called"Jeremiah", a misreading of original penmanship.)

Capt.Nehemiah[5]Getchell bp.13 May 1745(Rec.So.Berwick ME Ch.) built first dam Kennebec River at Waterville(1792). A founder of first Waterville Fire Co.1810. At time of his m.he was"of Hallowell"(Augusta). He m.Hallowell 23 Je 1768 Anna(Hannah/Annas)Bragg b. Attleboro MA 17 Mar.1747;d.bef.Jly 1800 d/o John[3]& Eunice(Pullen)Bragg. Eunice b.Rehobeth 1 Jan.1717/8 d/o Nicholas Pullen. John[3]Bragg b.Attleb.20 Jan.1717;d.Sidney ME 1811 s/o Thomas[2]& Mary(Fiske)[m.10 Ag.1710]Bragg. Thomas[2]b.10 Ag 1685;d.Attleb.3 Mar.1750 s/o John[1]& Elizab[h](Miller)Bragg. Nehemiah[5]Getchell d.19 Je 1818 74y (Winslow ME V.R.). He and 1st wife Anna(Bragg)had 7 sons & 2 daus. Asa[6]was 8th ch.

Asa[6]Getchell b.11 Je 1787(Tn Clerk Vassalboro ME);d.1 Nov.1873 86y4m(Fort Hill Cem. Winslow ME);m.Winsl.18 Fb 1816 Charlotte Spear b.Clinton ME 21 Dec.1798;d.7 Jly 1879 80y(Ft Hill Rec.)d/o Rob[t]& Abigail(Runnels)Spear. Rob[t]Spear b.22 Mar.1775;m.(int.17 Ap

L. Forbes Getchell

Sylvia[10] (Fitts) Getchell

Edward[11], Faith[11], William[11] & Ann[11] Getchell

Getchell Family - 1984
l to r: Ned, Faith, Forbes, Sylvia, Ann, Will

Home of Perley[9]Fitts (Back View)

Edward L. & Alice(Forbes)Getchell
Perley[9] & Marge(Marden)Fitts - 1948

Forbes & Hitta on Hamlin Ridge
27 Aug.1950

Getchells (4 Aug.1963)

Grandpa, Forbes & "Safew"
Aug.1961

Getchell Family - 1981
front l to r: Ned, Faith & Glenn
back l to r: Will, Forbes, Sylvia, Ann & Sarah

Getchells, Jenks, Fitts, & Grays
4 Oct.1986

1796)Abigail Runnels b.4 Mar.1778 d/o Benj. & Hepzibah(Bradley)Runnels. Rob[t]Spear prob. s/o Rob[t]& Mary(Smith)Spear of Winslow. Mary m.(2) (int.22 Sp 1776) Roger Chase & the latter adm.Robert Spear Sr's est. 1 Oct.1778. Inv.10 Nov.1778.

Benjamin[3]Runnels b.31 Mar.1748;d.apoplexy 22 Jan.1802 Winslow ME;m.Hepzibah Bradley of Haverhill MA who d.25 Dec.1798. Fam.Cem.E bank Kennebec 1-2m above Waterv. neglected/poor condition 1873 fide Runnels Gen. Benj.[3]blacksmith[as was his fa.]mov.1769 Pownalborough. Then to area where Augusta now is then to Ticonic Falls 1778. He serv. Rev'y Army & was one of blacksmiths who forged the chain put across the Hudson keeping British ships fr going up the river. Erected prob.first frame ho.on site of Waterville. Was Rep.fr Waterville/Winslow to General Court in Boston. Had lumber interests. Eldest ch.of Ebenezer[2]& Abigail(Sollis)Runnels. Ebenezer[2]b.Bradfd MA 20 Nov.1726;d.4 Ag 1795; m.(1)1747 Abigail Sollis of Beverly MA b.3 Oct.1765. Ebenezer[2]Runnels s/o Samuel[1]& Abigail(Middleton)Runnels. Sgt.Samuel[1]b.c.1674 near Port Royal N.S.;d.27 Oct.1745(Bradford MA Cem.). Abigail d.11 Oct.1753. Runnels Gen.says Sam'l[1]among survivors of very early Scots settlement("Scotch Fort")near Granville N.S. After Phipps captured Port Royal 1690 the fort was dismantled. The settlers were defenseless against Indian attack & survivors became refugees to MA. Fam.tradition that Sam'l came as lad of 16 fr N.S.

Asa[6]& Charlotte(Spear)Getchell had 8 sons & 2 daus. Their 9th ch.was Leonard M.[7]

Leonard Martin[7]Getchell b.Winslow ME 31 May 1832;d.Winsl.27 Nov.1886(Ft Hill Cem.); m.Winsl.(2d wife) 30 Ap 1874 Ann Child[10]Flagg b.22 Nov.1841; d.2 Aug.1902 (Ft Hill) d/o Stillman[9](1808-83)& Susan(Learned)(1819-77)Flagg. Stillman[9] s/o Gershom[8](1773-1862) & Silence(Cushing)Flagg & grson of Gershom[7](Gershom[6];John[5];Lt.Gershom[4];Thos.[3];Barth[w2]; John[1])& Sally(Pond)Flagg.

Susan[8]Learned d/o Joel[7](1786-1868)& Margaret(Davis)Learned & grdau.of Haynes[6](Brig. Gen.Ebenezer[5];Col.Ebenezer[4];Isaac[3,2];Wm[1])& Mary(Davis)Learned.

Leonard M.[7]& Ann Child[10](Flagg)Getchell had son Edward L.[8] b.Winsl.4 May 1884.

Edward L.[8]Getchell grad.Oak Grove Sem.Vassalb.1910 & U.ME '14. Chrman Dept.M.E. & Prof.Mech.Eng.U.NH. Selectman Durham NH more than 15yrs. One of fdrs of local Fire Dept. Deacon Durham Comm.Ch. 33° Mason. He m.Marion MA 12 Aug.1916 Alice Atsatt Forbes b.Mattapoisett MA 6 Jan.1891 d/o Wm Henry(1856-1903)& Priscilla Hiller[8](Briggs) (1869-1912)Forbes. Wm Henry s/o James Dean(1819-74) & Celia Tobey(Atsatt)(1828-1911) Forbes. James Dean Forbes s/o Joshua(d.New Haven CT 1821 ae.40) & Hannah Harriet[6] (Hall)Forbes. Hannah[6]Hall b.Guilford CT 28 Jly 1779 d/o James[5] & Honor(McKean)Hall & grd/o Eliphalet[4](Eliphalet[3];John[2];Wm[1])& Mercy(Hill)Hall. Priscilla H.[8]Briggs d/o Seth Hiller[7](1827-1904)& Rebecca[8](Berry)(Leonard[7];Jere[h6];Isaac[5];Eben[r4,3];John[2];Rich[d1])Briggs & grd/o Philip[6] (1794-1878) (Arnold[5];John[4,3];Sam'l[2];John[1]) & Priscilla[6] (Hiller) (1795-1866) Briggs. Alice A.(Forbes)Getchell grad.Oak Grove Sem.'12, stud.Woodbrook Engl.& taught sch.in Rowe,Westport,Hyannis & Millis MA. She & Edward L.[8]Getchell had sons: L.Forbes [9] (See above)& E[dward] Bevan[9]b.12 Sp 1922;d.24 Fb 1954. Edw.L.[8]Getchell d.23 Fb 1954. Alice(Forbes)Getchell d.9 Aug.1970. Alice serv.on Durham NH School Bd several yrs.

L.Forbes[9]Getchell D.D.S.grad.Dover NH H.S.'40. Started UNH Sp'40. U.S.Army(94th QM Railhead Co.[Combat quartermaster outfit]) Je1942-28 Sp 1945. Landed Casablanca Fb'43. To Oran & Bone. Salerno D+12. D-day Anzio Jan.'44. Aft. breakout fr Anzio north thru Rome to Civitavecchia & back to Paestum. D-day So.France(St. Tropez). Grenoble, Luneville,Frankenthal,Garmisch-Partenkirchen. VE Day. Back to Miramas & ho.via ship to Camp Shanks & to Fort Dev.MA for discharge. Company Clerk Sgt.T-4.

Back to UNH & grad. B.S.(Bacteriology) '47. Phi Sigma. Grad. NYU D.D.S. '51. Private practice dentistry 1951-84.(Offices '51-'55 Kingman Masonic Block; 1955-84 at 80-82 Main St. Newmarket NH). Past Pres.SE NH Dent.Soc.;Past V-Pres.NH Dent.Soc.;Past Memb.NH Bd Dent.Exam'rs;Memb.NoEast Reg'l Bd Dent.Ex'rs.Taught'84-7 NH Tech.Ins.(Dent.Hyg.)

Commodore UNH Yacht Club Sr.yr. Has built 2 canoes,a cattamaran & (w/a friend) an approx.1/3 scale model of Piscataqua River gundalow named "Lamperill".

Active B.S.A. many yrs. Former Sea Scout Mate/Skipper (Durham); Scoutmaster (NYC & Newmarket);Explorer Adv'r 6y(Newmarket). Mt.climber. Memb.Appl'n Mt.& 4000'Club.

Serv.Newmarket School Bd.9y. Town Library Trustee many yrs.

Active Newmarket Comm.Ch.(Trustee/Deacon/Sunday Sch.Teacher/Tenor Ch.Choir c.25 y). Also sang tenor local quartet & in minstrel shows.

Past Mstr/now Treas.Rising Star Lodge#47 F.A.M. Mstr Gen.Wm Whipple Colonial Military Lodge F.A.M. Sr.Warden Anniv.Lodge Research.

One of fdrs 1st Newm't Militia Co.1972. Past"Lt.Surgeon"& Past Capt. Currently Major & playing part of 18th cent."physician". Sylvia[10]& Forbes have gone on many bicent'l re-

enactments incl.Arnold's March to Quebec; Battles of Bennington, Hubbardton, Saratoga, Trenton,Princeton,Castine; Sieges of Savannah & Yorktown. We were in Stark's March to Bennington & in Rochambeau's March to Yorktown. We went to Paris 1783 to "sign" the peace treaty & to Annapolis to receive it. Sylvia[10] has sewn our colonial garb by hand & we often visit local schools to demonstrate and speak on early history.

Forbes is a skillful and well-known miniature bird carver.

Sylvia[10] also serv.a term of three yrs.on Newmarket Town Budget Committee.

CHILDREN OF LEONARD FORBES & SYLVIA[10] (FITTS) GETCHELL: b.Exeter NH Hosp.

837-i.ANN MARDEN[11] GETCHELL b.4 Sp 1952;m.LINDSEY ROBERT GRAY.

ii.FAITH PERLEY[11] GETCHELL b.11 Apr.1954;m.17 Sp 1981 GLENN ARNOLD[12] JENKS b.9 Fb 1947 s/o Edwin Hamilton[11] & Nancy (Arnold)Jenks. Glenn grad.Wellesley H.S.1965 (Honors);B.A.(Music)Earlham Coll.1969(High Honors). Phi Beta Kappa. Taught music ME Cent.Inst.'70-'71;Rivers Country Day Sch.(Weston MA)'71-'73. Ragtime piano specialist. Composer. 5 Record Albums(of which 3 are ragtime). Itinerant musician'73-'86. Presently teaches music(private piano lessons & classes in music theory). Faith[11] grad.Newmkt H.S. & Westbrook Coll.(Ptld ME)1974(B.A.S.Applied Sciences). Dental Hygienist. Both Faith[11] & Glenn are avid hikers, gardeners, and "birders". Glenn is a skillful specialist in roses & the gardens of their Camden ME home are a little bit of heaven. [Jenks fam.info.below.]

838-iii.EDWARD FITTS[11] GETCHELL b.21 Jly 1956.

iv.WILLIAM FORBES[11] GETCHELL b.1 Aug.1960. Grad.Newmarket H.S.1978. Atten.UNH 1y. Fireman/Engineer UNH Heating Plant several yrs. Painter. Presently self-employed carpenter & bldg.contractor.

JENKS FAMILY: Hugh Jenks(1510-51)of Clun,Co.Shropshire [wife Anne/Agnes d.1569]. Son William(1536-1611) [wife Alicia] had son John b.c.1556 who was a cutler by trade liv. London. By 2d wife Sarah Fulwater(b.1573) John had son Joseph[1] bp.26 Aug.1599; d.Lynn MA Mar.1683;m.(1)5 Nv 1627 Horton,Co.Bucks,Engl. Jone Hearne(c.1607-Fb 1635). Joseph[1] a skilled toolmaker operated his forge on the banks of the Saugus River in Lynn MA. He & Jone had son Joseph[2] bp.Horton 12 Oc 1628;d.Pawtuck't RI 4 Jan.1717;m.Esther Ballard (1633-1717). Joseph[2] estab.iron foundry/forge Pawtucket RI. His son William[3] b.1674/5;d.2 Oc 1765 had son John[4] b.1710;d.31 May 1776;m.5 Jly 1731 Rachel Lawrence. Their son Jesse[5] b.Dartmouth MA 22 Jan.1734/5;d.19 Mar.1827;m.(1)11 Sp 1757 Mary Smith(b.30 Sp 1737 d/o Jacob & Dinah(Harris)Smith. Their son Shubael[6] b.Smithf'd RI 2 Je 1767;d.8 Jly 1847 Saybrook OH;m.Adams MA Mar.1791 Hannah Smith(1773-1834)d/o Solomon & Mery. Shubael[6]'s son Jacob[7](16 Jan.1798-17 Jan.1865)m.Polly McFarland. Their son John Wesley [8](b.22 Oct.1823)m.13 Jly 1848 Sarah M.Lord(b.14 Sp 1823). Their son Wilbur Simpson[9] b.30 May 1861 m.Mae Hamilton d/o Edwin & Sarah(Toppen)Hamilton. Their son Leland Hamilton[10] b.10 Ap 1892 m.14 Sp 1920 Elizabeth Plank b.30 Oct.1896 d/o U.S.G.& Emma Elizabeth(Ziegler)Plank. Their son Edwin Hamilton[11] b.20 Oct.1922,m.Vancouver Isl.B.C. Fb'45 Nancy Arnold b.2 Je 1924;d.2 Ap 1968 d/o Glenn & Viola(Schimpf)Arnold. Edwin H.[11] flew PBY transport planes WWII(Navy pilot). Stat.Brazil. He was b.in taxicab Norwalk CT. Mo. Elizabeth's fam.:Ulysses Simpson Grant[5] Plank(David Herr[4];David[3];Jacob[2];Melchior[1]).

Glenn Arnold s/o William & Mary(White)Arnold.

RICHARD MARDEN [10] FITTS. Family No. 705.

RICHARD MARDEN[10]-705 FITTS (Perley I.[9]-518;Irving P.[8]-378;Rich[d7]-200;Rich[d6]-82;Eph[m5]-40;Rich[d4]-17;Rich[d3]-9;Ab[r2]-4;Rob[t1]-1) b.Went.Hosp.Dover NH 7 Apr.1931.

Richard[10] grad.Dover NH H.S. Grad.UNH 1953. Trackman UNH. Yankee Conf.Discus Champ.1953;4th place(hammer throw)IC4A 1953.

He rec'd his M.B.A. Northeastern 1973. Serv.Lt.U.S.Army(Iceland)1953-55.

Simplex Wire & Cable,Newington NH 1956-59. Miniature Precision Ball-Bearing, Keene NH 1959-63. GTE Sylvania (Lamp Filaments) 1963-86. Engineer, Sr.Engineer, Engineer-in-charge, Exeter NH. Director of Engineering, Plant Manager GTE Syltron, Luquillo Puerto Rico 1981-85. Engineering Specialist Waldoboro ME(GTE) 1985-86.

Dir.Durham Trust Co.1972-77, V-Pres.1976-77. Memb.Durham Zoning Bd.of Adjustment 1968-73. Now memb.(Treas.) Durham Trustees of Trust Funds.

He was active in B.S.A. many yrs. He & Gini have been devoted mt.climbers for yrs. & are both memb.of Applachian Mt.Club & the 4000' Club(NH). Another hobby - birding.

Now retired, w/the help of Dolly & Sylvia, & their families, he continues in the family Christmas tree bus. He helped his fa.plant the first trees c.1947 while still in H.S.

In 1976 he & Gini purch'd from Dolly & Sylvia their shares in the family home built by Perley[9] in 1938 (48 Edgewood Rd., Durham,NH).

The poultry plant(on the same 40A)stood across the field fr the house w/a well-worn

Rev.Daniel[5] Zeller (1792-1868)
Father of Henrietta[6](Zeller)Walker

Mary Elizabeth(Kugler)Zeller (1778-1855)
Mother of Henrietta[6](Zeller)Walker [See p.297]

Richard Marden[10]-705 Fitts & Family

Liz[11], Jonathan[11] & Kathy[11] Fitts

Liz[11], Jonathan[11] & Kathy[11] Fitts

Becky[12] & Jake[12] Burbank

Virginia(Shimer)Fitts & Richard Marden[10]-705 Fitts

Liz & Becky Burbank, Dick & Gini Fitts
with Greatgrandfathers Fitts & Shimer

Jake[12]Burbank, Dick[10] & Perley[9]Fitts

Tom Burbank, Kathy[11] & Jonathan[11]Fitts & Liz[11](Fitts)Burbank

Fitts & Hewitt Families - 27 Dec.1988

path dipping down into a swampy hollow at the headwaters of a small branch of the farm brook. Perley[9]built a dam yrs.ago creating a farm pond that now attracts migrant wild fowl in season. Many of the old elms on the far rim of the field are gone. Perley[9]tore dn the E & W wings of the poultry plant in 1964.

Richard[10] has inherited our fa's inventive mind & has been experimenting w/amateur windmills of late. Tho the Tn of Durham is encroaching on its environs, Wint Meserve's old 40A field still sports a scattering of old apple trees & the breeze still ruffles a good crop of hay there on a windy summer day. The Fitts' woods at the end of the field are mostly hardwoods incl.quite a few ironwood trees.

Richard[10] memb.Durham Historic Assn. & S.A.R.

He m.Durham NH(Comm.Ch.) 23 Dec.1955 VIRGINIA WASHBURN SHIMER b.Ptsmth.NH 19 Je 1933 d/o Prof.Stanley Reiss[7](1896-1986)& Mary[11](Washburn)(1902-1938)Shimer.

SHIMER FAMILY:Allen Reiss[6](1863-1948;m.1888)& Ella Mary(Mensch)(1866-1952)Shimer. Jacob Theodore[5]Shimer (1834-1909). John Beyl[4]Shimer (1792-1878). Jacob[3]Scheimer (1767-1845). Edward[2]Scheimer (1741-1815). Jacob[1]Scheimer (1679-1757). Fr.Germany bef.1727.

Of interest that Dick[10]'s grgrgrfa Rev.Daniel[5]Zeller who preached many yrs. in southern corner of Lehigh Co.PA baptised Gin's grgrmo Elisabeth Methilda Hillegass in 1837 in Hanover Tnsp PA. The old German b.cert.("fraktur")signed by Rev.Zeller is still in fam. in possession of Dr.Jacob H.Ludwig of Bethlehem PA.

WASHBURN FAMILY: Mary[11] d/o Israel Henry[10]Washburn Jr.(1870-1938;m.1898)& Virginia(Sanborn)(1874-1969)Washburn. Israel Henry[9]Washburn (1843-96). Israel[8]Washburn Jr. (1813-83) [Civil War Gov'r ME]. Israel[7]Washburn (1784-1876) [fr MA to ME]. Israel[6]Washburn (1755-1841). Israel[5]Washburn (1718-96). Israel[4]Washburn (1684-1719). Samuel[3]Washburn (1651-1720). John[2]Washburn (b.c.1621 Evesham,Co.Worc'r,Engl.;d.bef.1690;To Duxb'y MA 1635 on"Elizabeth". John[1]Washburn (b.Evesham 1597;d.bef.1670;Duxb'y MA prob.1631. Thru Sanborn lines Gin is also desc.fr Robert[1]Fitts. She & Dick[10] are 7th cousins.

Gin grad.Moravian Sem.for Girls Bethlehem PA. B.S. UNH'55. Taught 1st grade 1955-6 Durham NH. Former Deaconess,Durh.Com.Ch. Former Scout Ldr. Memb. League Women Voters;Women's Club;Women's Guild Com.Ch.;D.A.R.;Soc.Colonial Dames NH;Durham His. Assn.;Durham Tues.Afternoon Club. Memb.Phi Upsilon Omicron at UNH.

CHILDREN OF RICHARD MARDEN[10] & VIRGINIA WASHBURN (SHIMER) FITTS:

839-i.ELIZABETH SHIMER[11]b.Hosp.Exeter NH 7 Mar.1957;m.THOMAS RUSSELL BURBANK.

ii.KATHERINE SHIMER[11]b.Hosp.Ex'r NH 18 Oct.1958. B.A. Whit.Sch.Bus.Adm.UNH 1980. Licensed Stock Broker 1981+ (Oppenheimer;Mer.Lynch;First Winthrop Secur.). Now in real est. (Self-employed).

iii.JONATHAN SHIMER[11]b.Keene NH 21 May 1961. B.A. UNH 1983 (Communications). Employed Skandinavian Designs & Channel 51 TV (Ptld ME).

DUDLEY EATON [10] FITTS. Family No. 706.

DUDLEY EATON[10]-706 FITTS (Dudley T.[9]-519;Henry T.[8]-380;Dan'l F.[7]-203;Thos.W.[6]-83; Eph[m5]-40;Rich[d4]-17;Rich[d3]-9;Ab[r2]-4;Rob[t1]-1) b.Boston MA 28 Apr.1903.

A.B. Harvard'25. Master(Engl.)Choate Sch.(Wallingford CT)1926-41. Taught Engl.Phillips Andover Acad.1941-68. Writer,poet,editor & translator (Greek drama/Latin Amer.poetry). Organist/assoc.choirmaster(Choate)1934-41. MacDowell Colony 1938. Adv.Com.Dept.Engl. Princeton '51-58. Fellow Jonathan Edwards Coll. Yale '64+. Adv.Com.Dept.Engl.Harvard 1966+. Fellow Amer.Acad.Arts & Sci. Mem.Acad.Amer.Poets. Phi Beta Kappa Poet Harv. 1961. Democrat. Episcopalian. See Biog.in Who's Who.

He m. No.Stonington CT 2 Sp 1939 CORNELIA BUTLER HEWITT b.Brooklyn NY 15 Sp 1914 d/o Brower & Antoinette Reeve(Butler)Hewitt. Dudley E.[10]Fitts d.10 Jly 1968.

CHILDREN OF DUDLEY EATON[10] & CORNELIA BUTLER (HEWITT) FITTS:

i.DANIEL HEWITT[11] b.Boston MA 7 Ag 1943.

ii.DEBORAH WHITTIER[11] m.MAURICE WALCOTT.

HESTER DAY [10] (WALDRON) SIBLEY. Family No. 707.

HESTER DAY[10]-707(WALDRON)SIBLEY (Geo.F.[9]-522 Waldron;Frances P.[8]-382(Fitts)Waldron;Geo.Wash.[7]-207;Eph[m6]-85;Eph[m5]-40;Rich[d4]-17;Rich[d3]-9;Ab[r2]-4;Rob[t1]-1)b.7 Ag 1905.

She m. 29 Oct. 1932 ALFRED ELTON SIBLEY b.19 Je 1904 s/o Elton Sam[1] & Mary Augusta(Woodworth)Sibley. Hester grad.Radcliffe A.B. Alfred grad.Bentley Coll. In insurance (C.P.C.U.). Fam.res.Melrose MA.

CHILDREN OF ALFRED ELTON & HESTER DAY[10] (WALDRON) SIBLEY:

i.WINIFRED RUTH[11]SIBLEY b.2 My 1935(grd.Pembroke A.B.);m.20 Je 1959 JOHN THOS. COLEMAN(M.S. MIT,engineer)b.7 Oct.1934 s/o Ernest Howard & Cora Alice(Morton)Coleman. Ch.:Edw[d]Ernest[12]b.27 Je'62;Donald Sibley[12]b.11 Mar.'64;Jeffrey Howard[12]b.6 Je'68.

ii.DOROTHY MARIE[11]SIBLEY b.20 Mar.1937(B.S.Bates;M.A.Smith;in social serv.);m.18 Dc 1965 JOHN AULT TAYLOR(teacher;B.S.[physics]Worc.Poly.Inst.;PhD[nuclear phys.]MIT) b. 29 Ag 1934 s/o LeRoy Ault & Esther(Follansbee)Taylor. Ch.:Rebecca Joan[12]b.12 Fb 1967; Douglas Sibley[12] b.5 Jly 1969.

RICHARD CURRIER[10] WALDRON. Family No. 708.

RICHARD CURRIER[10]-708 WALDRON (Geo.F.[9]-522 Waldron;Frances[8]-382(Fitts)Waldron; Geo.Wash.[7]-207;Eph[m6]-85;Eph[m5]-40;Rich[d4]-17;Rich[d3]-9;Ab[r2]-4;Rob[t1]-1) b.4 Dec.1906.

Grad.Harvard(honors)'28. Electrical Engineer. Holds patents(designs of insulated cables & accessories). Amer.rep.on internat'l standards comm. Res.: Mountain Lakes NJ.

He m.Newark NJ 27 Sp 1930 KATHARINE FRENCH PULIS b.2 Jly 1907 Saylesville RI d/o W[m]Eugene(b.Paterson NJ 29 Mr 1883;d.Newark NJ 3 Nv 1922;m.Passaic NJ 14 Je'06) & Alice French(Leavens)(b.Passaic 15 Mr 1880;d.Mt.Lakes NJ 4 Fb 1948)Pulis. Katharine grad.Wheelock Coll.'28, serv.School Bd.,Pres.Cty G.S.A. & of local Women's Club.

CHILDREN OF RICHARD CURRIER[10] & KATHARINE FRENCH (PULIS) WALDRON:

i.BETTY DAY[11]WALDRON b.Newark NJ 9 Oct.1931(atten.Mt.Holyoke;grad.Wheelock'53); m.Mt.Lakes NJ 26 Je'54 GEO.ROCKWOOD RANDEL(grad.Lehigh'54,owner of elect'l contracting firm Livingston NJ)b.NYC 3 Nv 1930 s/o Roderick Bradley(b.NYC 8 My 1892) & Marguerite Louise(Unverzagt)(b.Balt.MD 29 Mr 1896)Randel. Ch.: Katharine Louise[12]b.12 Mar.1956; Margaret Ann[12]b.8 Jly 1958; Richard Lee[12]b.25 Jly 1963; Daniel David[12]b.16 Sp 1965; William Geo.[12]b.6 Sp 1967.(Oldest b.Denville NJ,others in Morristown NJ.)

ii.ANN BARRY[11]WALDRON b.Newark 30 Dc 1934(Bucknell'56);m.(1)Mt.Lakes 16 Je 1956 DONALD WARREN BURNS(Bucknell'54)b.16 Ag 1932 s/o Rob[t]Earle(b.Miles River MD 13 Jly 1898)& Martha(Rave)(b.NYC 27 Mr 1900)Burns. Ch.:Rob[t]Richard[12]b.Lawton OK 8 Dc 1957(Rice U'79),m.Houston TX 2 Je'79 Karla Ann Painter(Rice U'77)b.Orange TX 16 Jly 1955 d/o Joe Wiley(b.Tulsa OK 23 Ap'32)& Lois Maurene(Mosley)(b.Mokane MO 13 Nv'32) Painter; Rebecca Suzanne[12]b.Inglewd CA 22 Jan.1960. Ann & Donald div.1970 & she m. (2) JAMES FRANKLIN HUFF 30 May 1971.

ALBERT LADD[10] WALDRON JR. Family No. 709.

ALBERT LADD WALDRON[10]-709 JR.(Albert L.[9]-523 Waldron;Frances[8]-382(Fitts)Waldron ;Geo.Wash.[7]-207;Eph[m6]-85;Eph[m5]-40;Rich[d4]-17;Rich[d3]-9;Ab[r2]-4;Rob[t1]-1) b.21 Dec.1918.

He grad.Harvard 1940. A.U.S. 1941-46.

He m.(1)Cleveld OH 25 Ag 1942 BETTY RUTH THOMAS b.11 Jly 1919;d.24 Sp 1972 d/o Rich[d]D.& Ruth(Ayres)Thomas. Betty bur.Cleveld OH.

Albert[10]m.(2)Cleveld OH 2 Fb 1973 WILDA(SOMMERVILLE)WEST d/o Forest Z.& Helen (Bowden)Sommerville of Curwensville PA. She had m.(1)Rob[t]Koons West & they had 2 ch.: (b.Chicago IL) David S. b.27 Sp 1961; Michelle L. b.9 Apr.1963.

CHILDREN OF ALBERT LADD[10]& BETTY RUTH (THOMAS) WALDRON:

i.RICHARD THOMAS[11]WALDRON b.Cleveld OH 19 My 1945;m.15 Ap'65 PENNY F.FAIRBANKS. Ch.(b.Cleveld): Jack Thomas[12]b.25 Nov.1965; Scott Fairbanks[12]b.15 Jan.1970.

ii.WILLIAM LADD[11]WALDRON b.8 Apr.1949(U.S.Air Force 1967+);m.20 Apr.1970 BOASRI SABOA. Ch.: Wendy Thomas[12]b.Blytheville AR 5 Oct.1974; Robert Ladd[12]b.13 Sp 1977.

PEARL ELIZABETH[10](SWAIN) MARSTON. Family No. 710.

PEARL ELIZABETH[10]-710(SWAIN)MARSTON(Roscoe[9]-524 Swain;Judith[8]-383(Fitts)Swain; Geo.Wash.[7]-207;Eph[m6]-85;Eph[m5]-40;Rich[d4]-17;Rich[d3]-9;Ab[r2]-4;Rob[t1]-1) b.2 Fb 1911.

She grad.Wheelock(Boston). Retired Je '76 aft.40y teaching, last 15y Newfields NH. She conducted a kindergarten at Baptist Ch. Hampton Falls NH for many yrs.

She m.Hamp.Fls NH 11 Oct.1942 WILLIAM WALTER MARSTON b.Pittsfield NH 23 Mr 1916 s/o Sam'l Walter(b.Pittsfd NH 27 Sp 1895)& Hannah Elizabeth(Fern)(b.So.Boston MA 13 Jan.1889 d/o of Scotch-Irish immigrants)Marston. Wm Walter Marston grad.UNH. Selectman Hamp.Fls several terms. Active memb.(Deacon)Hamp.Fls Bapt.Ch. Farmer.

Their ho. on Brown Rd. in Hampton Falls NH. Pearl[10]d.23 Nov.1986.

CHILDREN OF WILLIAM WALTER & PEARL ELIZABETH[10] (SWAIN) MARSTON:

i.STEPHEN MONROE[11]MARSTON b.11 Jan.1945. Unm.

ii.JANICE ELIZABETH[11]MARSTON b.6 Oct.1950; m.Ptsmth NH 7 Sp 1975 WILLIAM A. JASSMOND. Ch.: Jeffrey Taylor[12] b.4 Jly 1977.

KENNETH WARREN[10] SWAIN. Family No. 711.

KENNETH WARREN[10]-711 SWAIN (Roscoe[9]-524 Swain;Judith[8]-383(Fitts)Swain;Geo.Wash. [7]-207; Eph[m6]-85; Eph[m5]-40; Rich[d4]-17; Rich[d3]-9; Ab[r2]-4; Rob[t1]-1) b.9 Aug.1913.

He m.Concord NH 2 Oct.1940 RUTH CAMERON b.30 Mar.1916.

CHILDREN OF KENNETH WARREN[10] & RUTH (CAMERON) SWAIN:

i.RICHARD OWEN[11]SWAIN b.3 Oc 1941;m.JOYCE MINER of Ashtabula OH. Ch.:Roxanne

Elaine[12]b.30 Sp 1969; Richard Warren[12]b.8 Fb 1971; Robyn Ellen[12]b.13 My 1974.
ii.JUDITH KAY[11]SWAIN (twin)b.28 Jan.1945;m.STUART HUSS of Brentwood NH (missionaries Burundi Africa). Ch.: Jennifer[12]b.15 Ag 1966; Wendy[12]b.7 Dc 1968; Nathan Allen[12] b.29 Oc 1976.
iii.JOHN CAMERON[11]SWAIN (twin) b.28 Jan.1945;m.GEORGIANNA LeMIRE of Hampton Falls NH. Ch.: John Cameron[12] Jr. b.18 Oc 1974.

JERRY BURT [10] FITTS. Family No. 712.

JERRY BURT[10]-712 FITTS (James Walter[9]-526;Josiah B.[8]-385;James G.[7]-211;Josiah[6]-86; Eph[m5]-40;Rich[d4]-17;Rich[d3]-9;Ab[r2]-4;Rob[t1]-1) b.Lincoln NB 18 Je 1939.

B.S. U.NC(soils);M.S. U.FL;Ph.D. MI State U.

ROTC at U.NC & into Army as 2d Lt.Sp'61. 1st Inf.Div. Ft.Riley KS Sp'61-Sp'64. 117th Aviation Co. 52d Av'n Batt'n Support Command Vietnam Sp'64-Sp'65. Retired as Capt. Rotary Wing (helicopter) aviator. Command Pilot time 1200 hrs. Army Aviator Badge. Armed For.Exp.Medal-Vietnam. Air Medal w/9th Oak Leaf Cluster.

Serv.2y w/Internat'l Rice Research Inst. Indonesia. Team w/research on stored fertilizers in Ecuador. Specialist in sugar beet prod'n; peat/muck soil mgt.; micronutrients & pollution. Now w/Agro Services Internat'l of Orange City FL.

Active in Toastmasters Club (CTM;ATM;DTM). Scoutmaster B.S.A. Active Meth.Ch.(FL) where he & Betsy both sing in choir.

He m.Washington NC 23 Sp 1961 BETSY RHOADES CRATCH b.25 Jan.1940 d/o Daniel E. & Eleanor(Shelton)Cratch.

CHILDREN OF JERRY BURT[10] & BETSY RHOADES (CRATCH) FITTS:
i.MARY SHELTON[11]b.Gainesville FL 25 Oct.1967.
ii.LOIS ELIZABETH[11]b.E.Lansing MI 30 Nov.1970.
iii.DANIEL BURT[11] b.Jakarta Indonesia 2 Nov.1972.

HELEN FLORENCE [10] (CURRIER) CORSON. Family No. 713.

HELEN FLORENCE[10]-713(CURRIER)CORSON (Mary[9]-527(Smith)Currier;Mary[8]-389(Fitts) Smith;Ab[r7]-214;Dan'l[6]-87;Lt.Ab[r5]-42;Dan'l[4]-18;Rich[d3]-9;Ab[r2]-4;Rob[t1]-1) b.19 Nov.1888. She m.Derry NH 26 Je 1909 HOWARD ALBERT CORSON b.6 Ag 1890;d.27 Nov.1975 s/o Frank Irving(b.New Durham NH 2 Fb 1864;d.Fb 1931)& Ella May(Duston)(b.Ashld NH 1 Fb 1867;d.Ap 1931)Corson. Frank & Ella bur.Forest Hill Cem.Derry NH.

Helen[10] d.5 Dec.1957 & Howard m.(2)30 Dec.1958 Ella(Brown)Smith wid.of Howard E.[10]-714 Smith. Howard & Helen[10](Currier)Corson liv.Concord NH.

CHILDREN OF HOWARD ALBERT & HELEN FLORENCE[10] (CURRIER) CORSON:
i.MARION CURRIER[11] CORSON b.19 Sp 1913;d.Apr.1918.
ii.DOROTHY RANDALL[11]CORSON b.8 Nv 1915 (liv.Ptsmth NH);m.27 Jly 1934 VERNON WESLEY BEAN b.10 Fb 1910 s/o Chas.Everett (18 Jly 1874-2 Jly 1938) & Helen Florence (Clark) (1867-12 Sp 1918) Bean. Ch.: Patricia Ann[12]b.4 Ag 1935,m.12 Nv 1955 Wm Turner Hutchinson[b.29 Oc'34 s/o Donivan & Esther(Holland)Hutchinson] (Ch.:Cathy Ann[13]b.9 My '58;Mark Steven[13]b.4 Mr'61);Katherine Dale[12]b.28 Oc'36,m.26 Mr'55 Wilfred Hubert[b.3 Ap'27 s/o Ludger & Evelina(St.Aubin)Hubert] (Ch.: Joyce Mary[13]b.28 Jan.'56; Susan Catherine[13]b.19 Dc'57);Richard Wesley[12]b.2 Fb'39,m.(1)5 Sp'64 Sheila May Connors,div.,m.(2) 1 Sp'72 Virginia Hazel(Rodgers)Hayward[b.27 Sp'38 d/o John & Lillian(Duckworth)Rodgers]
iii.MAHLON DUSTON[11]CORSON b.10 Sp 1918;m.1 Je 1940 RUTH LAROCHELLE d/o Joseph D.(28 Jan.1891-22 Je 1961)& Evelina M.(Gauthier)(6 Sp 1892-23 Jly 1974)Larochelle. Ch.:Mahlon Duston[12]Jr.b.22 My 1944,m.15 My'65 Ruth Norma Knowlton d/o Leslie Carleton(30 Dc'04-22 Jan.'59)& Lena(Gingras)(b.5 Nv'08)Knowlton; Donald Duston[12]b.5 Dc 1945.
iv.THOMAS CURRIER[11]CORSON b.25 Jl 1920;m.30 Ag 1941 ANTOINETTE JENOVESE b. 21 Dc 1920 d/o Wm & Julia(Delvisco)Jenovese. Ch.:Thos.Currier[12]Jr.b.12 Mr'42,m.22 Oc '66 Judith Ann Towle d/o Rob[t]& Mary(French)Towle [Ch.: Erin Ann[13]b.11 Fb'73]; Nancy Ann[12]b.22 Mr'44,m.Edward Piper s/o Herbert & Amy(Eaton)Piper [Ch.:Scott Alan[13]b.1 Fb '65;Tammy Ann[13]b.27 Ap'69];Sandra Lee[12]b.17 Ag'47,m.John Griffin Jr.(serv.Korea,Vietnam,Okinawa,Germany)s/o John & Dorothy(Moore)Griffin [Ch.: Sandra Lee[13]b.NJ 5 Jl'68; Theresa Marie[13]b.VA 15 Jan.'72;Christine Marie[13]b.Germany 14 Oc'47];Sally Ann[12]b.19 Mr'49,m.18 Je'71 Albert R.Miner Jr. s/o Albert & Eva(Plante)Miner [Ch.:Katie Ann[13]b.30 Ap'74];Rob[t]W[m12]b.26 Nv'50,m.13 My'70 Donna Colby,div.[Ch.:Robert Wm[13]Jr.b.5 Sp'70]
v.PAUL CURRIER[11]CORSON b.12 My 1923;m.5 Oct.1942 LILLIAN ST.LAWRENCE. Ch.: Carol Ann[12]b.21 Je'43,m.(1)16 My'64 Raymond Jos.Nolin Jr.[Ch.:Raymond Jos.[13]3d b.9 Dc'64;Shawn Patrick[13]b.4 Nv'67],div.& Carol[12]m.(2)30 Sp'72 Russell Turcotte;Paula Marie [12]b.26 Jly 1948,m.20 My'72 James Hadakoski [Ch.:Dawn Michelle[13]b.7 Sp'70;Stacey Jean [13]b.15 Jan.'73];Kathy Lynn[12] b.31 May 1957.

HOWARD EMERSON 10 SMITH. Family No. 714.

HOWARD EMERSON[10]-714 SMITH (Geo.F.[9]-528 Smith; Mary[8]-389(Fitts)Smith; Abr[7]-214; Dan'l[6]-87;Lt.Abr[5]-42;Dan'l[4]-18;Richd[3]-9;Abr[2]-4;Robt[1]-1) b.19 May 1888.

He m. 19 Je 1912 ELLA GERTRUDE BROWN of Candia NH b. 6 Sp 1892 d/o Harrison Francis (26 Mar.1852-13 Jan.1943) & Adah Francena(Rowell)(of Sandown 4 Dc 1857-10 My 1936)Brown. Harrison Brown farmer & section hand on R.R. He & Adah bur.Candia NH.

Howard E.[10]Smith d.12 Dec.1966 & Ella m.(2) Howard A.Corson. (See p.357)

CHILDREN OF HOWARD EMERSON[10] & ELLA GERTRUDE(BROWN)SMITH:b.Roch'r NH.

i.LLOYD FRANCIS[11]SMITH (twin) b.27 Apr.1913;d.Dec.1913.

ii.BARBARA FRANCENA[11]SMITH (twin) b.27 Apr.1913;m.Raymond NH 8 Sp 1934 JAMES WARREN WILLIAMS of Candia b.8 Je 1910;d.5 Nov.1961 s/o Levi Warren (13 Je 1888-Sp 1946)& Mary Elya(Brown)(24 Fb 1891-1 Nov.1918)Williams. James serv.Ireland/Engld/Germany U.S.Navy Nov.1943-Oct.1945. Ch.(b.Manch'r NH): Robt Warren[12]b.31 Jan.1938,m.27 Nv'65 Manch'r Catherine O'Donnell d/o Thos.Clement(b.23 Nv'05)& Catherine(Broderick)(b.2 Ap'06)O'Donnell [Ch.:Timothy Jas.[13]b.2 Sp'66;Thos.Robt[13]b.20 Mr'68]; Norma Lee[12] b.19 Ag 1941,m.Derry NH 3 Je'61 Wm W.Fulton Jr.of Windham NH s/o Wm Wellington(b. 11 Mr'13)& Virginia(Tinkham)(b.23 Jly'18)Fulton;Donald Geo.[12]b.31 Jan.1944,m.Hudson NH 27 Je'70 Doris E.Maxfield of Barnst'd NH d/o John Austin(b.16 My'24)& Gertrude(Swain)(b.1 Ap'23)Maxfield [Ch.(b.Manch'r NH):Jas.Warren[13]b.11 Ap'75;Jennifer June[13]b.12 Jl'79]

iii.NORMA LOUISE[11]SMITH b.5 Jan.1917;m.Arlgtn MA 18 Mar.1942 BENJAMIN ALFRED YOUNG JR.of Brighton MA b.20 May 1904;d.15 Jan.1959 s/o Benj.A.(of Somerville MA 22 Je 1873-29 Oc 1957)& Katherine B.(O'Connell)(23 Dec.1875-9 Ag 1965)Young[Bur.Holy Cr. Cem.Malden MA] Ch.:Judith Ann[12]b.Manch'r NH 28 Jly 1943,m.Manch'r MA 4 Ap'64 Paul P.Williamson of Pittsburgh PA b.18 Je'37 s/o Jas.Thos.(b.9 Sp'01)& Marcella Louise(Gallagher)(21 Mr'03-30 Mr'73)Williamson [Ch.(b.Lg Bch CA):Laura Ann[13]b.14 Fb'65;Nancy Lynn [13]b.14 Sp'67];Alan Robert[12]b.Laconia NH 14 Oct.1946,m.Rutld VT 14 Mr'71 Carole Ann Peterson b.15 Ap'44 d/o Henry Arthur(3 My'07-19 Fb'71)& Austa Elida(Myhre)(b.28 Ag'09) Peterson [Ch.(b.Danv'rs MA):Rachel Lynn[13]b.26 Jl'71;Adam Benj.[13]b.4 Mar.'77];Katherine Elaine[12]b.Laconia 9 Sp 1950; Diane Elizabeth[12]b.Laconia 29 Sp 1951.

DANA WHEAT 10 FITTS. Family No. 715.

DANA WHEAT[10]-715 FITTS (Geo.D.[9]-529;Alfred D.[8]-390;Frederic[7]-216;Moses[6]-88;Lt.Abr[5]-42;Dan'l[4]-18;Richd[3]-9;Abr[2]-4;Robt[1]-1) b.Manchester NH 19 Apr.1898.

Educated Manch'r schools;NH U.;Norwich U.;Dartmouth 1922. Fire insurance inspector for Improved Risk Mutual Ins.Co.of NYC. Liv.Chelmsford MA.

He m.Concord NH(V.R.) by Rev.John T.Dallas 1 Jan.1930 GERTRUDE MABEL FESSENDEN (librarian ae.29) b.Barre MA d/o Roy (carpenter,b.Barre,dec'd)& Mabel(Holden)(ae.56 b.Oakham MA)Fessenden.

Dana[10]d.Lowell MA Hosp.21 Dec.1973 ae.75-8-19 lobar pneum.,bur.Chelmsfd(Pine Ridge Cem.). Serv.WWI. Rock.Co.NH Prob....Will..signed 12 Jly 1965.

CHILDREN OF DANA WHEAT[10] & GERTRUDE MABEL (FESSENDEN) FITTS:

i.PETER FESSENDEN[11] b.Worcester MA 8 Fb 1932; d.21 Oct.1964 (auto acc't); m.1 Dec. 1956 EVELYN THERESA ZALEWSKI b.1 Sp 1936 d/o Chester & Evelyn(Brennan)Zalewski of Lowell MA. Evelyn m.(2) Barnard George of Chelmsford MA. Ch.: Nancy Rae[12]b.18 Je 1957,m.Epis.Ch.Chelms.by Rev.Walter Sobel 13 May 1978 Michael Anthony Cossette s/o Roland Cossette [Ch.:Michael A.[13]Jr. b.Lowell 10 Dec.1980]; Kerry David[12]b.6 Dc 1959.

ii.PENNRYN DANA[11] b.27 Dec.1935 (Police Sgt.Chelmsfd; B.S. Northeastern'72);m.29 Oc 1960 BARBARA ALICE REDDEN b.11 Oct.1939 d/o Louis & Louise(Hiltz)Redden. Ch.(b. Lowell):Kimberly Lou[12]b.1 Nov.1961;Scott Dana[12]b.30 Ag 1963;Rhonda Alice[12]b.22 Sp'67.

ERMA JOSEPHINE 10(FITTS) ROBERTS. Family No. 716.

ERMA JOSEPHINE[10]-716 (FITTS) ROBERTS (Frederick[9]-530; Chas.Fred.[8]-391; Frederic[7]-216;Moses[6]-88;Lt.Abr[5]-42;Dan'l[4]-18;Richd[3]-9;Abr[2]-4;Robt[1]-1) b.Aug.1907.

She m.RUSSELL W.ROBERTS (d.28 Nv 1975) s/o Columbus & Tena(Harck)Roberts. Tena came fr Germany when c.5y old. Russell & Erma[10] liv.Dixon IL.

CHILDREN OF RUSSELL W. & ERMA JOSEPHINE[10] (FITTS) ROBERTS:

i.BETTY LOU[11]ROBERTS b.1931,m.CHARLES BERKELEY s/o Richard & Estella (Frost) Berkeley. Ch.: Chas.Robert[12] b.1949,m.Julen Hill; Karen Sue[12]b.1950,m.Michael Hinkel; Gary Allen[12] b.1952, m.Mary Patterson.

ii.PATSY ANN[11]ROBERTS b.1941;m.VERN KLENZ. Ch.:Vern Robert[12]b.1961;Cindy Sue[12] b.& d.1963; Timothy Joseph[12]b.1965; Kevin Michael[12] b.1969.

CHARLES LaVERN 10 FITTS. Family No. 717.

CHARLES LaVERN[10]-717 FITTS (Frederick C.[9]-530;Chas.Fred.[8]-391;Frederic[7]-216;Moses [6]-88;Lt.Abr[5]-42;Dan'l[4]-18;Richd[3]-9;Abr[2]-4;Robt[1]-1) b.Dixon IL 12 Dec.1913.

Fitts' farm in Dixon orig.bot 1868 by Chas.Fred.[8]-391 Fitts. Dixon's ferry (across Rock River) later became Dixon IL. It was on the old Peoria/Galena trail. Two R.R.'s came to Dixon in 1855.

Dixon was also Ronald Reagan's hometown. In early'20's Chas.LaVern[10]Fitts was one of Reagan's childhood friends.

Chas.L.[10] farms & also worked at steel mill (Sterling IL) as a carpenter. The farm is not a flat prairie farm but more like one in N.E. They have Shorthorn-Hereford cows (20)& sometimes hogs .. grow corn, oats, hay & sometimes soybeans.

Charles L.[10] m.25 May 1936 VELMA KOHL d/o Paul & Vera(Berhey)Kohl.

CHILDREN OF CHARLES LaVERN[10] & VELMA (KOHL) FITTS:

i.CHARLES FREDERICK[11] b.1938. Unm. Works steel mill & farms. Air Force 1961-65.

ii.CHERYL LYNN[11] b.1939; m.OWEN TALBOTT. Ch.: Tammy Sue[12]b.& d.1968; John Michael[12] b.1970; Lisa Lynn[12] b.9 May 1972.

iii.DAVID RICHARD[11] b.1940;d.1954 (farm acc't).

iv.DONNA RAE[11] b.1941;m.DONALD EADS. Ch.: Jack Dee[12]b.1962; Cherri Lee[12]b.1965.

v.ROGENE RENEE[11] b.1942. Unm.

vi.RANITA LEE[11] b.1944; m.(1)JERRY DEATHERAGE. Ch.:Lynnette Lee[12] b.1968. Ranita m.(2)HOWARD DUNNE.

GENEVIEVE GREENWOOD[10] (FITTS) LIGHT. Family No. 718.

GENEVIEVE GREENWOOD[10]-718 (FITTS) LIGHT (Chas.B.[9]-534;Abram[8]-394;John L.[7]-223; Ab[r6]-91 Jr.;Lt.Ab[r5]-42;Dan'l[4]-18;Rich[d3]-9;Ab[r2]-4;Rob[t1]-1) b.Everett MA 31 Jan.1911.

She m.Spgfd MA 2 Ap 1936 JOHN SEARLE LIGHT b.Wlmntc CT 22 My 1912 s/o Nestor Searle(educator b.Westmoreld NY 11 Jan.1886;d.Fb 1973;bur.Rockville CT;m.Ag'11)& Ethel(Hull)(b.S.Cov'try CT 23 Jl 1885;d.29 Fb 1963)Light. Genevieve[10]grad.Skidmore. John S. grad.Amherst(engineer). They liv.Pacific Grove CA.

CHILDREN OF JOHN SEARLE & GENEVIEVE GREENWOOD[10](FITTS)LIGHT: b.Hrtfd CT

i.GLENN CHARLES[11]LIGHT b.27 Nov.1936 (grad.Cornell;Masters engineering;Sr.Scientist Aerosp.Corp.LA CA);m.11 Je 1960 DIANE MacDONALD b.13 Nv 1937 d/o Paul(b.Chicago 1 Ap'11;m.27 Ag'35)& Eleanor(Schulze)(b.Chic.16 Ap'12)MacDonald. Ch.: Bonnie[12] b.18 Fb 1965; Jeffrey Paul[12] b.14 Jan.1970.

ii.RICHARD NESTOR[11]LIGHT b.9 Jl 1938(Yale;MI Law Sch.;CA Dep.Att.Gen.,S.F.CA);m. 5 Fb'72 PAMELA JEAN ERIKSON b.29 My 1948 d/o John Harold(b.Elmira NY 22 Ap'19)& Virginia Emma(Leupelt)(b.Elmira 20 Nv'18)Erikson Jr. Ch.: Thomas Erikson[12]b.8 Ap 1976; Kristen Jean[12] b.5 Mar.1979.

iii.DONALD SEARLE[11]LIGHT (twin)b.18 Je 1942(grad.Cornell;Dist.Mgr.Corp.Bks.NY Tel.); m.18 Jl'64 VIRGINIA STURGES KLUNE b.19 Jl 1942 d/o Geo.Herman(b.Brkln NY 5 Mr'12 ;d.7 Sp'70;m.3 Oc'37;superv'r mails US P.O.)& Jean Eleanor(Sturges)(b.Syracuse 23 My'12) Klune. Ch.(b.CT): Jeffrey David[12]b.1 My 1970; Daniel Klune[12]b.21 Ap 1976.

iv.MARJORIE ANNE[11]LIGHT (twin)b.18 Je 1942(Mt.Holyoke);m.10 Fb 1972 CHAS.BRADFORD AKERS III (grad.Oberlin;PhD U.TX,research psychologist)b.Akron OH 15 Dec.1943 s/o C.B.(b.Akrn 23 Dc'07;m.2 Ap'38;sheet metal contr'r)& Elizabeth Hope(Frank)(b.Barberton OH 12 Oc'10)Akers. Ch.: David Light[12] b.Austin TX 1 Nov.1976.

MARJORIE ELEANOR[10] (FITTS) CHAPPELL. Family No. 719.

MARJORIE ELEANOR[10]-719 (FITTS) CHAPPELL (Chas.B.[9]-534;Ab[r8]-394;John L.[7]-223;Ab[r6]-91 Jr.;Lt.Ab[r5]-42;Dan'l[4]-18;Rich[d3]-9;Ab[r2]-4;Rob[t1]-1) b.Everett MA 8 Mar.1916.

Marjorie[10]grad.Oberlin Conserv.of Music & was sch.music superv'r at time of her mar.

She m. Derby VT 22 Ap 1946 FAYROE CHAPPELL b.Clarksville NH 9 May 1908 s/o Irving Geo. (b.Pittsburg NH 13 Fb 1876;d.Clarksv.13 Nov.1952;farmer;Rep.NH Leg.1931) & Rose(Currier)(b.26 Mar.1880;d.Pittsb.6 Fb 1948)Chappell. Irving & Rose m.12 Jly 1897. They are bur.Young Cem. Clarksville NH.

Fayroe always called "Fay". Farmer. Liv.Pittsburg NH.

CHILDREN OF FAYROE & MARJORIE ELEANOR[10] (FITTS) CHAPPELL: b.W.Stew.NH.

i.RONALD CHARLES[11]CHAPPELL b.W.Stewartstown NH 5 Je 1947;m.Canaan VT 16 Dc 1977 SUSAN COBURN b.Lewiston ME 2 Ap 1950 d/o Carl Donald(b.Berlin NH 18 Ap 1917 ;m.24 Oct.1935)& Muriel(Martin)(b.W.Bethel ME 21 Fb 1916)Coburn. Ch.: Arolyn Ann[12]b. Lancaster NH 13 Nov.1981. Ronald[11] liv.Colebrook NH.

ii.DAVID ALAN[11]CHAPPELL b.24 Oct.1950. Grad.NH Tech.Coll.Berlin NH.

iii.SHELLEY LINDA[11]CHAPPELL b.9 May 1954;m.11 Je 1983 EARL CHARLES WING b. 4 Jan.1943 s/o Howard Forest & Kathleen Marjorie(Robinson)Wing. Liv.Westfield MA.

ALICE CAROLINE[10] (FITTS) GRANT. Family No. 720.

ALICE CAROLINE[10]-720 (FITTS) GRANT (Henry K.[9]-535;Frank E.[8]-396;Isaac N.[7]-224;Ab

r6-91 Jr.;Lt.Abr5-42;Dan'l4-18;Richd3-9;Abr2-4;Robt1-1) b.Boston MA 20 Dec.1912.
She grad.Oberlin 1935. Liv.Columbia MD.
Alice[10]m.Winchester MA 19 Ag 1935 CLIFTON PHILIP GRANT b.Chelsea MI 17 Jly'10 s/o Martin Lee & Margaret(Lawrence)Grant of Terre Haute IN. Clifton elect'l engineer V.Pres.& memb.Board Gen.Cable Co.in Perth Amboy NJ.
CHILDREN OF CLIFTON PHILIP & ALICE CAROLINE[10] (FITTS) GRANT:
i.CAROL[11] GRANT b.22 Jly 1940;m.Plainfd NJ 16 Je 1962 FREDERICK LOUIS SCHMIDT of Westfield NJ b.24 Dec.1940. Ch.: Steven Frederick[12] b.23 Je 1965; David John[12] b.3 Aug.1968; Janet Caroline[12] b.28 Jan.1970.
ii.SUSAN[11]GRANT b.3 Sp 1943.
iii.PHILIP HENRY[11]GRANT b.29 Dec.1947;m.24 Jan.1975 STEPHANIE LIPS of Roch'r NY b.20 Fb 1952.

HENRY KING [10] FITTS JR. Family No. 721.

HENRY KING[10]-721 FITTS JR. (Henry K.[9]-535;Frank E.[8]-396;Isaac N.[7]-224;Abr6-91 Jr.; Lt.Abr5-42;Dan'l4-18;Richd3-9;Abr2-4;Robt1-1) b.Boston MA 21 Dec.1914.
Fam.mov.to Winchester MA when Henry[10] 2y old. He grad.Harvard 1936. Taught Engl. NY Inst.for Ed.of Blind (Bronx) 1936-42; Morristown Sch.(NJ) 1942-8; Winchester MA H.S. 1948-74. Retired (farm Sunapee NH). Writes column for"Argus Champion". Publ.:Winnowings from the Granite State. 1982. Plays trumpet, trombone, piano.
He m.Winch.by Rev.Frederick Fitts 23 Je 1937 BRENDA SKENE b.Bedford MA 14 Aug. 1916 d/o Norman L.& Emma Jane(Hughes)Skene. Norman Skene naval architect designed racing schooner Gertrude L.Thebaud & the J-boat Yankee.
CHILDREN OF HENRY KING[10] & BRENDA (SKENE) FITTS JR:
i.WILLIAM HUGHES[11] b.Yonkers NY. 6 Jan.1942;m.28 Jly 1973 MARIE SIMONDS b.5 Ag 1949 d/o Lewis W.& Ruth(Sargent)Simonds of New London NH. Wm[11]serv.4y U.S.Navy is maint.foreman Can-Am Sales factory Claremont NH.
ii.REBECCA[11]b.Summit NJ 2 Oc 1946;m.Vienna VA 30 My 1970 ROY LYNN RYLANDER b.Tulsa OK 4 Ap 1946 s/o Leroy F.& Mary(Nims)Rylander. Ch.: Kate Kimberley[12] b.2 Je 1973; Thomas Jonathan[12] b.10 Fb 1976. Rebecca[11]grad.Middlebury'68. R.Lynn Rylander an economics consultant employed by Pentagon. Fam.liv.Sterling VA.

DAVID WALDRON [10] FITTS. Family No. 722.

DAVID WALDRON[10]-722 FITTS (Henry K.[9]-535;Frank E.[8]-396;Isaac N.[7]-224;Abr6-91 Jr.; Lt.Abr5-42;Dan'l4-18;Richd3-9;Abr2-4;Robt1-1) b.25 Jly 1916.
Grad.Bowdoin Coll.1938. Salesman for Bird & Son.
He m.Harrisburg PA 26 Apr.1941 ELIZABETH NEALE b.Harrisburg 2 Fb 1919 d/o Harry & Frances(Herman)Neale. Aft.David[10]'s d. she m.(2) 12 Oct.1946 Sherman Page Cotton b.Boston MA 12 May 1914. David W.[10]d.pneum.2 Oct.1944 while in U.S.Navy.
CHILD OF DAVID WALDRON[10] & ELIZABETH (NEALE) FITTS:
i.DAVID WALDRON[11]JR.b.12 Oct.1942 (liv.Sudbury MA);grad.Bowdoin;B.U.Law Sch.;serv. U.S.Army;law partner Houssermann,Davison,Shattuck & Fitts;m.Marblehd MA 28 Ag 1965 ELIZABETH PHIPPEN POOR of Marblehd b.Salem MA 20 Jan.1945 d/o Arthur Phippen & Ann (Kidder) Poor. Ch.: David Waldron[12]III b.24 Sp 1966; Jeffrey Poor[12] b.24 Jan.1968; Bradley Neale[12] b.22 Jly 1969; Matthew Sherman[12] b.10 Jly 1975.

HOWARD PORTER [10] FITTS. Family No. 723.

HOWARD PORTER[10]-723 FITTS (Harry W.[9]-536; Nathan C.[8]-397; Jesse R.[7]-225;Abr6-91 Jr.;Lt.Abr5-42;Dan'l4-18;Richd3-9;Abr2-4;Robr1-1) b.Allston 27 Aug.1906.
Grad.Williams 1928;Harvard Bus.Sch.1930.
He m.Newton MA(Wellesley MA) 21 May 1934 KATHARINE LOUISE GRUENEWALD b. Davenport IA 17 Sp 1909;d.Concord MA(ho.Wellesley)20 Apr.1977 d/o Eugene(b.9 Je 1879 manuf'r 5'7" light hair,blue eyes fr Ditzingen Germany) & Pauline(Haak)Gruenewald.
Howard P.[10] d.Newton MA 8 Dec.1968.
CHILDREN OF HOWARD PORTER[10] & KATHARINE LOUISE (GRUENEWALD) FITTS:
840-i.HOWARD EUGENE[11] b.Newton MA 3 Je 1937.
841-ii.PETER CORYDON[11] b.Newton MA 30 Apr.1940.
iii.PAULA LOUISE[11] b.Newton MA 1 Nov.1945; m.(Concord MA) JOSEPH R.SCOTT b.16 Dec.1942. Ch.: Julie Harmon[12] b.23 Ag 1968; Christine Elizabeth[12]b.20 Ap 1971; Andrew Howard[12] b.16 Je 1977.

MARGARET [10] (FITTS) CURRIER. Family No. 724.

MARGARET[10]-724 (FITTS) CURRIER (Harry W.[9]-536;Nathan C.[8]-397;Jesse R.[7]-225;Abr6 -91 Jr.;Lt.Abr5-42;Dan'l4-18;Richd3-9;Abr2-4;Robt1-1) b.Allston 30 Apr.1909.
She m.17 Fb 1934 STEPHEN COCHRAN CURRIER b.Boston 26 Mar.1910 s/o Bertram

Herbert(1875-1934)& Olga(Brandenberg)(1879-1958)Currier.
CHILDREN OF STEPHEN COCHRAN & MARGARET[10] (FITTS) CURRIER:
i.STEPHEN COCHRAN[11]CURRIER JR.b.8 Fb 1938;m.4 Ap 1959 JILL TOLMAN BRIDGES of Marblehd MA b.19 Jan.1937. Ch.: Kenneth Cochran[12] b.30 Jan.1969; Stephanie Tolman b.6 Jan.1971.
ii.PHILIP COCHRAN[11]CURRIER b.27 Oct.1940; m.(1) 24 Ag 1962 DIANE MARQUIS b.21 Dec.1940. Ch.:Danielle[12]b.19 Oct.1965;James Philip[12]b.30 Oct.1967. Div.1973 Philip[11]m. (2)24 Ag 1975 NANCY(DeGARMO)JANSSEN. Nancy has 2 ch.:Peter & Josephine Janssen.

ELIZABETH[10] (FITTS) ACKERMAN. Family No. 725.

ELIZABETH[10]-725 (FITTS) ACKERMAN (Harry W.[9]-536;Nathan C.[8]-397;Jesse R.[7]-225;Ab[r6]-91 Jr.;Lt.Ab[r5]-42;Dan'l[4]-18;Rich[d3]-9;Ab[r2]-4;Rob[t1]-1) b.Newton MA 27 May 1912.
She m.1938 LAUREN VEDDER ACKERMAN, M.D. b.12 Mar.1905 s/o John Walter(5 Dc 1867-24 Nv 1955;m.28 My 1902)& Bertha (Vedder)(17 Jan.1876-Je 1978 ae.102) Ackerman. Lauren prominent surgical pathologist formerly at Wash.U.(St.Louis), now w/NY State U. (Stoney Brook).
CHILDREN OF LAUREN VEDDER & ELIZABETH[10] (FITTS) ACKERMAN:
i.JOHN FITTS[11]ACKERMAN b.22 Jl 1941 (pilot;sells small plane pts Gates Aviation); m. 22 Jly 1967 ELAINE(HITTLE)KAUFMAN b.1940. Ch.:John Robert[12] b.12 Jan.1969.
ii.GRETCHEN[11]ACKERMAN b.27 My 1943(artist;fine arts degree Wash.U.St.Louis);m.Ladue MO 22 Dc 1966 THOS.WADE O'NEAL b.19 Mr 1940 s/o David Thos.[b.2 Ag 1897;d.St. Louis 2 Ag 1962 s/o Thos.& Nancy Belle(Branch)O'Neal]& Frances Wade(Bush)[b.5 My 1905;m.1 Je 1935 d/o John Morgan & Bess Aline(Wade)Bush]. Thos.W.grad.Wash.U.;Harvard Bus.Sch. '66. Wk'd Proctor/Gamble in Brussels,Belg.'66-'68;Paris'68-'70;The Hague'70-'72;Cincinnati OH'72-'74;Puerto Rico'74-'76;Cincinnati'76-'80. Now liv.Medfield MA & wks for Underwood. Ch.:Timothy[12]b.4 Jan.'73;Leslie[12]b.4 Je'74;Julie[12]b.22 Ag'76;Linda[12]b.22 Ag'76.
iii.JENNIFER[11]ACKERMAN b.3 Jl 1944 (lab tech'n);m.12 Mr 1966 DAVID PAUL ARNDT b.26 Jl 1943 s/o Elmer Jacob Frederick(10 Nv'10-30 Dc'69)& Irene Ruth (Agricola)(b.3 Jl '10)Arndt. Ch.: Katrina[12] b.21 Ag 1967; Frederick Vedder[12] b.16 Jan.1971; Andrew Agricola[12] b.28 Dec.1977.
iv.ALISON[11]ACKERMAN b.7 Fb 1950 (grad.Northwestern);m.4 Ag 1980 W[m]SPIKOWSKI.

NATHAN CHENEY[10] FITTS. Family No. 726.

NATHAN CHENEY[10]-726 FITTS(Ralph C.[9]-537;Nathan C.[8]-397;Jesse R.[7]-225;Ab[r6]-91 Jr.;Lt.Ab[r5]-42;Dan'l[4]-18;Rich[d3]-9;Ab[r2]-4;Rob[t1]-1) b.Springfield MA 14 Nov.1917.
Kimball Union Acad.;Manch'r NH H.S.'34;Phillips Andover'35;Amherst B.A.'39;U.S.Naval War Coll.'43;Harvard Law Sch. J.D.'48;Geo.Wash.U.Law Sch. LL.M.'56. Active duty WWII 9/41-1/46;Korean War 6/50-6/53;now Capt.U.S.N.R.(Ret.). Intelligence off'r on staffs various naval commanders No.Pacific/Alaska/Aleutians 1 Jan.'44-Ag'45. CIA 1953-78. Mgt. System analyst 1978+ (self-empl.).
He m.Gordon Chapel New Old So.Ch.,Copley Sq.Bost.by Rev.Frederic Fitts 10 Je 1942 ISABEL LOCKWOOD PERRY of Boston b.Asheville NC 8 Sp 1917 d/o Thomas Lockwood & Isabel Nauman(Rawn)Perry. Isabel grad.Wellesley B.A.'39.
CHILDREN OF NATHAN CHENEY[10] & ISABEL LOCKWOOD (PERRY) FITTS:
i.FREDERIC PERRY[11] b.Bethesda MD 14 Fb 1952. B.A. Amherst'74;M.A.(Ed.)Harvard'84. Teaches Moses Brown Sch. Providence R.I.
ii.STEPHEN LOCKWOOD[11] b.Wash.,D.C. 30 Mar.1954. Liv.w/par.Potomac MD.

JENNIE ETTA[10] (FITTS) STEARNS. Family No. 727.

JENNIE ETTA[10]-727 (FITTS) STEARNS (Dudley S.[9]-538; Chas.N.[8]-399; Chas.[7]-233; Capt. Benj.[6]-93;Lt.Nath[n5]-43;Dan'l[4]-18;Rich[d3]-9;Ab[r2]-4;Rob[t1]-1) b.Lebanon NH 19 Sp 1875.
She disliked the name Jennie Etta and was always called Janet.
She m.1904 GEORGE FREDERICK STEARNS s/o George & Maria(Shattuck)Stearns.
"Janet" d.6 Jan.1964.
CHILDREN OF GEORGE FREDERICK & JENNIE ETTA[10] (FITTS) STEARNS:
i.ESTHER MARGARET[11] STEARNS b.24 Oct.1905.
ii.DUSTIN SHATTUCK[11] STEARNS b.1 Fb 1908;m.ELEANOR MATTHEWS. Div. Ch.: William Shattuck[12]b.27 Jan.'42,m.Roberta Dragone. [Ch.:W[m]Shattuck[13]Jr.b.2 Ap'64;Alicia[13]b.6 Dc'69]

CLARENCE DUDLEY[10] FITTS. Family No. 728.

CLARENCE DUDLEY[10]-728 FITTS (Dudley S.[9]-538;Chas.N.[8]-399;Chas.[7]-233;Capt.Benj.[6]-93;Lt.Nath[n5]-43;Dan'l[4]-18;Rich[d3]-9;Ab[r2]-4;Rob[t1]-1) b.Lebanon NH 29 Mar.1877.
He m.Naugatuck CT 19 Je 1906 BERTHA AGNES NICHOLS b.Naug.9 Nov.1881;d.Monroe MI 6 Ap 1968 d/o Burton A.& Mary Alice(Case)Nichols.
Clarence[10] elect'l engineer d.Waterbury CT 26 Jly 1957.

CHILDREN OF CLARENCE DUDLEY[10] & BERTHA AGNES (NICHOLS) FITTS:

i.HELEN CARROLL[11] b.29 Sp 1911. Unm. Liv.Toledo OH.

ii.CAROLINE EVERETT[11]b.21 My 1913;m.Watrtn CT 29 Oc 1938 FRANK HENRY GALOR b.25 Oc 1902 s/o Eugene & Mabel(Flint)Galor. Ch.:Jean Nichols(Nikki) b.31 Mr 1948,m.26 Nv 1966 Denis Albert Nadeau s/o Rudolph & Josephine(Darge)Nadeau.[Ch.:Ginger Lee[13]b. 29 My'67;Vincent Denis[13]b.24 Jl'69](Nikki & Denis div.1975);Wendy Case[12]b.24 Oc 1950, m.12 Je 1971 Joseph Veneziano [No ch.] Div.1976.

iii.RUTH OSBORN[11] b.14 Jan.1916;m.29 Ag 1938 RALPH ROBINS GREGORY (chiropra'r) b.Mr 1912 s/o Chas.Ward(b.Lee MA)& Nettie(Carrier)(b.Colch'r CT)Gregory. No ch.

FLORENCE EMMA[10] (FITTS) BALDWIN. Family No. 729.

FLORENCE EMMA[10]-729 (FITTS) BALDWIN (Dudley S.[9]-538;Chas.N.[8]-399;Chas.[7]-233;Cpt Benj.[6]-93;Lt.Nath[n5]-43;Dan'l[4]-18;Rich[d3]-9;Ab[r2]-4;Rob[t1]-1) b.Lebanon NH 18 Oct.1880.

She m.(1)Naugatuck CT 29 Je 1904 WILLIAM AUGUSTUS BALDWIN b.Everett MA 14 Fb 1878;d.Redwood NY 29 Nov.1962 s/o Augustus(24 Je 1845-28 Jan.1910;m.15 Jan.1872) & Annie P.(Lewis)(14 Oct.1852-9 Fb 1918)Baldwin. Florence[10] div.Wm Baldwin.

She m.(2)Naug.19 Je 1936 WARREN DEL ABEL b.NY State 12 Oct.1879;d.Naug.Nv '67. Florence d.Naugatuck CT 14 Mar.1965.

CHILDREN OF WILLIAM AUGUSTUS & FLORENCE EMMA[10] (FITTS) BALDWIN:b.Leb'n.

i.CLARENCE AUGUSTUS[11]BALDWIN b.2 Je 1905(eyelet toolmaker metal stampings Risdon Mfg.Co.);m.Essex CT 29 My 1943 LAURA HUNTLEY GEAR b.Essex 14 Jl 1905 d/o Chas.Herbert & Bessie Morgan(Huntley)Gear.

842-ii.LOIS MAY[11]BALDWIN b.10 May 1911;m.ELWIN A.SILLOWAY.

iii.MARION EMMA[11]BALDWIN b.1 Ap 1913;m.26 Je 1948 EARLE RAYMOND HOPKINS b.23 Fb 1906 s/o Frederick Judson(15 Oc 1876-1953)& Anna Rose(Dyson)(4 My 1881-1952) Hopkins. Ch.(b.Arlngtn MA):Jean[12]b.23 Sp 1949(grad.Keuka Coll.NY),m.23 Ap 1973 Rob[t] Lietz [Ch.:Arlene Noel[13]b.7 Jl 1978]; Earle Raymond[12]Jr.b.16 Ag 1951. Went.Inst./NoEn.

WALTER HENRY[10] FITTS. Family No. 730.

WALTER HENRY[10]-730 FITTS (Dudley S.[9]-538;Chas.N.[8]-399; Chas.[7]-233; Capt.Benj.[6]-93; Lt.Nath[n5]-43;Dan'l[4]-18;Rich[d3]-9;Ab[r2]-4;Rob[t1]-1) b.Naugatuck CT 6 Apr.1889.

He m.30 Sp 1916 GERTRUDE CUSHING RICE b.Cambridge MA 30 Mar.1889;d.25 Aug. 1978 d/o D.Webster & Nellie Etta(Hunnewell)Rice. Walter[10] d.Foxboro MA 2 Dec.1960.

CHILDREN OF WALTER HENRY[10] & GERTRUDE CUSHING (RICE) FITTS:b.Foxboro MA

i.DUDLEY WEBSTER[11] b.27 Jan.1918; d.within a few dys.

ii.SHIRLEY HUNNEWELL[11] b.22 Jly 1920;m.Foxb.2 Oct.1951 THEODORE FRANCIS INMAN b.Taunton MA 14 Ag 1917 s/o Theodore Francis & Margaret Pearson(Young)Inman. Ch.:Margaret Jane[12](Peggy)b.22 Sp 1954(grad.Framingham State teaches Home Econ. No. Attleb.); Nancy Hunnewell[12]b.23 Fb 1957 (Bridgewater State[chem.]).

843-iii.RICHARD SWAIN[11] b.6 Je 1924.

LELAND CHESTER[10] FITTS. Family No. 731.

LELAND CHESTER[10]-731 FITTS (Wm E.[9]-540;Geo.Calvin[8]-400;Chas.[7]-233;Capt.Benj.[6]-93 ;Lt.Nath[n5]-43;Dan'l[4]-18;Rich[d3]-9;Ab[r2]-4;Rob[t1]-1) b.Haverhill MA 22 Sp 1904.

Grad.Northeastern Civil Engineer (Materials Eng'r NY State Dept.Trans.).

He m.Raymond NH 10 Jly 1927 EUNICE SARAH CHASE b.E.Hampstead NH 2 Ap 1907 d/o Wm A.(painter b.Amesbury MA)& Bessie E.(Eaton)(b.Hmpstd)Chase. Leland[10] d.Hampstead NH 2 Fb 1988. He & Eunice m.by Rev.E.E.Knox. Leland[10] a B.S.A.leader 28yrs.

CHILDREN OF LELAND CHESTER[10] & EUNICE SARAH (CHASE) FITTS: b.Islip NY.

i.THELMA EUNICE[11] b.11 Jan.1928;d.Vancouver WA 16 Jly 1978;m.Babylon NY 11 Ap'48 GERARD FRANCIS GRUBE b.Brooklyn NY 23 My 1926 s/o Henry Dietrich & Elizabeth Veronica(Tobin)Grube. (Thelma[11]copy editor C.Scribner 10y). Ch.: Ellen Elizabeth[12]b.San Diego CA 5 Ap 1958;m.Vanc.WA 28 Nov.1975 Ronald Wayne Smith b.Fort Ord CA 20 Dc 1950 s/o Wayne Ivan & Joyce W.M.(Eisel)Smith. Ch.(b.Vanc.WA): Joshua Israel[13] b.22 My 1976; Matthew David[13] b.16 Ag 1977.

844-ii.LELAND ARLEN[11] b.26 Jan.1930.

iii.SHIRLEY MARIE[11] b.3 Apr.1934;m.Plaistow NH 2 Ag 1952 FLOYD AUSTIN GATES b. Haverhill MA 30 Mar.1933 s/o Austin & Grace(Haigh)Gates. Ch.(b.Haverh.):Wayne Douglas [12]b.4 My 1957; Linda Audene[12]b.31 Mr 1959; Catherine Nadine[12]b.30 My 1960; Andrew Scott[12]b.29 Mr 1967.

845-iv.DAVID ANDREW[11] b.24 Je 1936.

KERMIT ROGERS[10] FITTS. Family No. 732.

KERMIT ROGERS[10]-732 FITTS (Wm E.[9]-540;Geo.Calvin[8]-400;Chas.[7]-233;;Capt.Benj.[6]-93; Lt.Nath[n5]-43;Dan'l[4]-18;Rich[d3]-9;Ab[r2]-4;Rob[t1]-1) b.Haverhill MA 19 Mar.1909.

Shoeworker at time of mar. He became Machinist & wk'd Bethlehem Steel Co. Quincy MA during WWII. Worked for Western Electric Co.No.Andover MA (machinist) 27½y until retired '72. Memb.Tel.Pioneers of Amer.& Plaistow Bapt.Ch. Former memb.Plaistow Fire Dept. Liv.most of life Hampstead NH.

He m.Plaistow by Rev.Homer F.Carr 4 Sp 1936 FANNIE CONSTANCE TOZIER b.Plaist. 18 Mar.1914 d/o Wm M.& Hattie B.E.(Hall)Tozier. Kermit[10]d.Tampa FL 24 Jan.1986.

CHILDREN OF KERMIT ROGERS[10] & FANNIE CONSTANCE (TOZIER) FITTS: b.Haverh.

846-i.GLENN KERMIT[11] b.24 Fb 1938.

ii.RICHARD WILLIAM[11] b.31 Dec.1943 (Mgr.C.W.Perkins Tobacco Co.,NH Mall,Manch'r NH); m.Chester NH 28 Mar.1964 LORNA IRENE DEAN b.Keene NH 3 Jly 1941 d/o Ellsworth & Irene(Gregoire)Dean. Ch.:Richard Wm[12]b.Manch'r NH 30 Je 1965.

GERTRUDE SANBORN [10] (FITTS) LITTLEFIELD. Family No. 733.

GERTRUDE SANBORN[10]-733 (FITTS) LITTLEFIELD (Geo.A.[9]-541;Geo.C.[8]-400;Chas.[7]-233 ;Capt.Benj.[6]-93;Lt.Nath[n5]-43;Dan'l[4]-18;Rich[d3]-9;Ab[r2]-4;Rob[t1]-1)b.Haver.MA 29 Mr 1902.

Bradford Jr.Coll. Office wk N.E.Bus Co.(Haverh.),Lesande Shoe Co.(Haverh.)

She m.Haverh.3 Oct.1922 CARLTON HOWARD LITTLEFIELD b.Hav.8 Mr 1901;d.Hav. 8 My 1942 s/o Arthur & Eliza J.(Simms)Littlefield. Gertrude[10] d.Hav.16 Sp 1979.

CHILDREN OF CARLTON HOWARD & GERTRUDE SANBORN[10] (FITTS) LITTLEFIELD:

i.ARLENE FRANCES[11]LITTLEFIELD b.24 Jan.1924;m.Hav.24 Oct.1948 CARL PROPHET b.Hav.27 Dec.1921 s/o Geo.& Elizabeth(Kershaw)Prophet. Ch.:Pamela Ann[12]b.30 My'50,m. 30 Je'73 Richard Kirkman b.Methuen 29 Nv'48 s/o Wilfred & Violet(Bruzzo)Kirkman [Ch.: Heather[13]b.17 Mr'75;Meredith Ann[13]b.20 Jan.'78];Leslie Ann[12]b.12 Sp'54,m.15 My'76 Wm Costello b.Hav.10 Nv'52 s/o Rob[t]& Esther(Sullivan)Costello [Ch.Benj.Wm[13]b.10 Nv'77]

ii.JUNE BARBARA[11]LITTLEFIELD b.17 Oct.1925;m.Hav.4 Nv'45 NEIL WALKER b.Hav.13 Jl'23 s/o Wm & Grace(Fletcher)Walker. Ch.:Douglas[12]b.24 Dc'52,m.Plaistow NH 4 Nv'74 Lorna Yates b.Millerstown NF 1 Ap'53 d/o Carl & Reta(Sparks)Yates;Thomas John[12]b.Hv. 25 Oct.1954; Susan Beth[12] b.Hav.29 Je 1964.

iii.BETTE JANE[11]LITTLEFIELD b.19 Ag 1928;m.Hav.5 Fb 1971 EDWARD FIONTE b.No. And'r MA 30 Mr'26 s/o Bernardino & Florinda(Rotondo)Fionte.

iv.CARLTON HOWARD[11]LITTLEFIELD JR.b.30 Ag 1930(US Air Force during Korean War stat'ned Newfdld/FL;Wks Pratt & Whitney FL);m.Cocoa FL 26 Dc'52 EVELYN BOONE b. Aurora IL 11 Mr'31 d/o Thos.& Essie Claudia(Stevens)Boone. Ch.:Carol Ann[12]b.NF 1 Jan. '54,m.Las Veg.NV 15 Sp'77 David Poisendeh b.Iran '40 [Ch.:Cameron[13]b.LA CA 26 Jl'78]; Gary Wayne[12]b.Hav.9 Ja'55;Michael[12]b.Marlboro CT 15 Je'56;Sharon[12]b.Enf'd CT 2 Fb'59.

JOHN STUART [10] FITTS. Family No. 734.

JOHN STUART[10]-734 FITTS (Chas.A.[9]-543;Geo.C.[8]-400;Chas.[7]-233;Capt.Ben.[6]-93;Lt.Nath[n5]-43;Dan'l[4]-18;Rich[d3]-9;Ab[r2]-4;Rob[t1]-1) b.Sandown NH 23 May 1905.

Draftsman & Design Engineer w/Gen.Electric Co.40 yrs. (Motor Dept. Lynn MA;Rectifier Dept.Lynchburg VA;Missile & Space Vehicle Div.Valley Forge PA [research & dev.work on Space Program]). They retired to ho.in Fryeburg ME 12y then to retirement apt.at Havenwood(Concord NH). He d.Concord NH 5 May 1984.

He m.Fryeburg ME 11 Oct.1930 MILDRED ELLA KIMBALL b.Hopkinton NH 28 Sp 1905 d/o Arthur & Elsie(Bohanan)Kimball. Mildred grad.Keene Normal Sch.'25. She d.5 Ag'88.

CHILDREN OF JOHN STUART[10] & MILDRED ELLA (KIMBALL) FITTS:

i.JOHN STUART[11]JR. b.Lynn MA 5 Sp 1931;m.Cong.Ch. Rev.Wm Davis/Rev.Otto Jonas Lynnfield Ctr MA 1 My 1955 LOIS MELVA THWING b.Arlngtn MA 31 Oc 1932 d/o Stanley & Melva(Woodward)Thwing.Ch.:Jay Stuart[12]b.Dearborn MI 28 Nv 1965;Wendy Louise[12] b.Cincin.OH 12 Nv 1968,d.Richld WA 29 Ap 1977. JSF Jr.B.S. U.Cincin.OH. Construction engineer. BU Coll.Ind'l Tech.1949-51; U.S.Army Oc'52-Oc'54(Aberdeen Pr.Gd.MD;Atlanta Gen.Depot GA). Gen.Elect. Quality Control Eng'r for Nuclear Energy Div. San Jose CA. (wking at Hanford WA nuclear power plant) (Began wk for Gen.Elec.1952(Cincinnati);was at their Dearborn MI plant'64-'66).

ii.BEVERLY JEWELL[11]b.Lynn MA 11 Ap 1934;d.Peabody MA 9 Fb 1935. Bur.Contooc'k NH.

iii.NATALIE JEAN[11] b.Lynn MA 10 Jan.1936 (B.S.[lab.tech.]Simmons '57;wks Medfd[MA] Lab'y;active Ch./Community music[soprano,pianist,bell choir memb./dir.]; memb.[as are 3 ch.]N.E.Guild Engl.Handbell Ringers);m.Lynchbg VA 15 Je 1958 CHARLES WM GRIFFIN JR. b.Norwd MA 20 Sp 1935 s/o Chas.& Doris(Norton)Griffin. Ch.: Sharon Louise[12]b.21 Jl 1959; Brian Stuart[12] b.8 Oct.1962; Wayne Edward[12] b.29 Mar.1965.

iv.STANLEY ARTHUR[11]b.Melrose MA 14 My 1937(USAF[Air Police]Lkld AFB TX,Phalsbourg Air Base France'56-60;Mgr Forest Indust.Fryeb.ME Oct.'60+;Kiwanis;Dir.Fryeb.Fair Assn.;Dir.Frye.Water Co.;past Pres.Chamb.Commerce Fryeb./Lovell);m.(1)Fryeb.9 Oct.'60

GAIL McSHERRY b.No.Conway NH 17 Nov.1937 d/o Thos.& Dorothy(Hall)McSherry. Ch.: Paige Kimball[12]b.Ptld ME 29 Dec.1963,m.Chatham NH 19 Ap 1986 Marcus James Fox s/o Webster & Sandra (____)Fox; Bethany Alice[12]b.Ptld ME 13 Sp 1967. Div.& Stanley[11]m.(2) Fryeb. 8 Dec.1973 JOYCE(REED)STEVENS b.No.Conw. 24 My'47 d/o Virgil & Freida(Watson)Reed. [Joyce had m.(1)Raymond Harris Stevens 3d & had 2 ch.Christina & Dwayne.]

BEATRICE ARLENE [10] (FITZ) ZIMMERMAN. Family No. 735.

BEATRICE ARLENE[10]-735(FITZ)ZIMMERMAN(John W.[9]-546;Andrew G.[8]-402;Moses[7]-239; Moses[6]-96;Moses[5]-45;John[4]-21;Isaac[3]-10;Ab[r2]-4;Rob[t1]-1) b.Lewiston ME 12 Dec.1907.

Liv.Hampton VA. She m.Lewist.12 Jly 1931 CHARLES H.ZIMMERMAN b.Olathe KS 13 Jly 1907 s/o Howard Milton & Mary Katherine(Stewart)Zimmerman.

CHILDREN OF CHARLES H.& BEATRICE ARLENE[10] (FITZ) ZIMMERMAN:

i.CHARLES H.[11]ZIMMERMAN b.Hrtfd CT 11 Oc 1938;m.Chath'm VA 8 Jl'61 ELIZABETH KEENAN THOMPSON b.Danville VA 15 Mr 1939 d/o Gerard Vadez & Mary Helen(Brock) Thompson. Liv.Hampton VA. 3 ch.

ii.CRAIG BROCK[11]ZIMMERMAN b.Brdgpt CT 28 Oc 1941;m.Leverna Pk MD 29 Je 1963 [cousin of Elizabeth K.Thompson] ELIZABETH BERRY BROADDUS b.Rchmd VA 20 Fb'41 d/o Chas.Coleman & Carolyn(Thompson)Broaddus. 1ch. Craig[11]d.2 Mr 1969 Charltvle VA.

RUSSELL ANDREW [10] FITZ. Family No. 736.

RUSSELL ANDREW[10]-736 FITZ (John W.[9]-546; Andrew G.[8]-402; Moses[7]-239; Moses[6]-96; Moses[5]-45;John[4]-21;Isaac[3]-10;Ab[r2]-4;Rob[t1]-1) b.Lewiston ME 13 Aug.1909.

Bach./Mstr degrees Bates Coll. Taught Newton MA;Prin.Concord MA; 1st Prin.Wamogo Reg.H.S.(Litchfield CT); Taught Rye NY; 1st Prin.Lewis S.Mills Reg.H.S.(Burlington CT); Supt.Sch.Waterford CT 1964-69. Retired to Sebastian FL 1969 where he d.25 Mar.1973.

He m. 1933 INEZ WATTERS b.Gilford ME 9 Dec.1908; d.Sebastian FL 1 Mar.1974 d/o Robert & Nettie(Hood)Watters.

CHILDREN OF RUSSELL ANDREW[10] & INEZ (WATTERS) FITZ:

i.FAYE[11] b.Lewiston ME 14 May 1934;d.Boston MA 1943.

ii.SUSAN LITTLE[11] b.Newton MA 19 Jan.1937;m.Newton 15 Jl 1959 HENRY FREDRICKSON b.12 Je 1934 s/o Henry G. & Olevia (Wells) Fredrickson. Liv.Acton MA. Ch.: Scott Wells[12] b.Newton 18 Je 1960; Heather[12] (twin) b.Conc.MA 22 Nv 1962; Holly[12] (twin) b. Conc. 22 Nv 1962; Kendra[12] b.Conc. 16 Nv 1965.

GLENDON CHAPIN [10] FITZ. Family No. 737.

GLENDON CHAPIN[10]-737 FITZ (Harold A.[9]-547;Amos G.[8]405;Andrew G.[7]-241;Moses[6]-96; Moses[5]-45;John[4]-21;Isaac[3]-10;Ab[r2]-4;Rob[t1]-1) b.Corinth ME 4 May 1914.

Liv.Corinth & Westbrook ME. Mechanic. He d.Gorham ME 9 Nov.1975.

He m.Corinth ME 1 Je 1936 OLIVE DELILAH CLARK b.E.Corinth 29 My 1915 d/o John Othello & Annie Ring(Estey)Clark. Glendon bur.Woodlawn Cem.

CHILDREN OF GLENDON CHAPIN[10] & OLIVE DELILAH (CLARK) FITZ:

i.CHRISTINE ARDIN[11]b.Kenduskeag ME 3 Ap 1938 (bookkeeper);m.(1)Westbk 19 Ag 1961 FRANCIS ANTHONY DUBRAWSKI JR.b.23 My 1938 s/o F.A.& Edna Kathryn(Geigle)Dubrawski. Ch.:Lisa Kathryn[12]b.Ft.Campbell KY 23 Je 1962;Kimberly Anne[12]b.Weymth MA 5 Jan.1964. Div.& Christine[11]m.(2)Ptld ME 21 Jl'73 RICHARD LEE DUPLISEA b.Ptld ME 1940 s/o Lee Greenwood & Elizabeth(Dunbar)Duplisea.

ii.ROBERT ANDREW[11]b.Ptld ME 29 Ag 1941 (engineer);m.(1)Westbk ME 9 Je 1962 EDNA LAURA MONDOR;m.(2)Andover MA 9 Je 1970 ELAINE CUNNINGHAM. Ch.: Robert Andrew[12]Jr. b.Melrose MA 21 Jan.1971.

iii.CLYDE ERNEST[11]b.Ptld ME 5 Mar.1946;m.Westbk ME 16 Jan.1964 ELIZABETH JANE FIELDER b.Trenton NJ d/o Elbert Jerome & Florence Estella(Norcross)Fielder. Ch.:Spencer Andrew[12]b.Ptld ME 10 Je 1965;Shelley Ann[12]b.Middleb.VT 3 Ag 1968;Sara Angela[12] b.Burlgtn VT 22 Jan.1977. Clyde[11]grad.So.ME Voc.Tech.Inst.'67; wks Gen.Elec.(Burlngtn) [Numerical Control Programmer];Stud.U.VT in engineering.

CARL FRANCIS [10] FITZ. Family No. 738.

CARL FRANCIS[10]-738 FITZ (Joseph H.[9]-549;Joseph W.[8]-408;Jos.L.[7]-246; Josiah[6]-99;Andrew[5]-47;John[4]-21;Isaac[3]-10;Ab[r2]-4;Rob[t1]-1) b.Somerville MA Nov.1914.

He m.HELEN E. RUSSELL b.1919 d/o George Russell. Carl[10]d.Nashua NH 21 Fb 1982.

CHILDREN OF CARL FRANCIS[10] & HELEN E. (RUSSELL) FITZ:

i.CARL FRANCIS[11]JR.b.Hackensack NJ 28 Jl 1942;m.Nashua NH 29 Ag 1964 PATRICIA ANN PRIOR b.Nash.22 Mr'42 d/o Perley Washburn & Elizabeth Gertrude(Huff)Prior. Ch.: Carl Francis[12] b.Buchanan WV 14 Jl 1965; Elizabeth Ann[12] b.Titusville PA 11 Ag 1966; Jason Scott[12] b.Keene NH 22 Oct.1972. Liv.Walpole NH.

ii.PATRICIA[11] b.16 Mar.1947;m.LEMAR REAGIN. Ch.: Dana[12]; Dean[12].
iii.GARY RUSSELL[11] b.Stratford CT 2 Apr.1956. Of Keene 1982.

HARRIET JAQUETH [10] (FITZ) HUTCHINSON. Family No. 739.

HARRIET JAQUETH[10]-739 (FITZ HUTCHINSON (Chas.N.[9]-550;Francis[8]-410;Albert[7]-248; Wm[6]-101;Mark[5]-48;Jereh[4]-22;Isaac[3]-10;Abr[2]-4;Robt[1]-1) b.Newton Center MA 9 Ap 1909.

She m.19 Sp 1936 JOHN WHITON HUTCHINSON b.Plainfield NJ 9 Ap 1907; d.Concord MA 18 Jly 1972 s/o James Abbot & Mary Knowlton(Whiton)Hutchinson. Harriet[10] d.Conc. MA 4 Sp 1983. [John Hutchinson, marine artist, Salem MA]

CHILDREN OF JOHN WHITON & HARRIET JAQUETH[10] (FITZ) HUTCHINSON: b.Boston.
i.JOHN WHITON[11] HUTCHINSON JR. b.24 Sp 1940;m.4 Je 1983 CYNTHIA DIANE BAUR b.Waterloo IA 13 Jan.1953. Ch.: Elizabeth Fitz[12]b.Danvers MA 20 Mar.1986.
ii.JAQUETH KNOWLTON[11] HUTCHINSON b.24 Mar.1942. Liv.Cambridge MA.
iii.THOMAS FITZ[11] HUTCHINSON b.17 Oct.1947;d.Warwick RI 16 Sp 1969. Unm.

CHARLES NEWCOMB [10] FITZ JR. Family No. 740.

CHARLES NEWCOMB[10]-740 FITZ JR. (Chas.N.[9]-550;Francis[8]-410;Albert[7]-248; Wm[6]-101; Mark[5]-48;Jereh[4]-22;Isaac[3]-10;Abr[2]-4;Robt[1]-1) b.3 Oct.1911.

He m.21 Fb 1935 VIRGINIA FLANDERS. She b.10 Oct.1913.

CHILDREN OF CHARLES NEWCOMB[10] & VIRGINIA (FLANDERS) FITZ JR.:
i.CHARLES NEWCOMB[11] III b.Boston 1 Ap 1937;m.Short Hls NJ 19 Sp 1964 BARRI BUTLER. Div.Je'78. Ch.(b.Salem MA):Christopher Chas.[12]b.18 Sp'65;Stephen Butler[12]b.2 Jl'68.
ii.FRANKLIN FARNSWORTH[11]b.11 Ap 1939 (Colby Coll.'63);m.22 Ag 1964 MARY CORNELIA PIERSON. Ch.(b.Grnfd MA): Elizabeth Pierson[12] b.22 Nv 1965; Alison Jaqueth[12]b. 7 Sp 1968; Franklin Farnsworth[12]Jr. b.19 Dec.1970.
iii.SUZANNE JAQUETH[11] (twin)b.Boston 14 Jly 1941; m.31 Jan.1970 ALLEN KENNETH PETERSON. Ch.(b.Denver CO):Julianne Fitz[12]b.18 Ag 1972; Amy Suzanne[12] b.6 My 1976.
iv.VIRGINIA FRISBIE[11] (twin)b.Boston 14 Jly 1941;m.Ridgefield CT 12 Je 1971 WILFRED JOSEPH LOEFFLER. Ch.(b.Denver):Suzanne Nye[12]b.18 Jan.'73;Chas.Eaton[12]b.9 Dc'74.
v.STEPHEN FLANDERS[11] b.Hrfd CT 3 May 1951.

WALTER SCOTT [10] FITZ JR. Family No. 741.

WALTER SCOTT[10]-741 FITZ JR. (Walter S.[9]-551;Francis[8]-410;Albert[7]-248;Wm[6]-101;Mark[5]-48;Jereh[4]-22;Isaac[3]-10;Abr[2]-4;Robt[1]-1) b.Seattle WA 1 Jan.1913.

Schools Seattle WA;Priv.Episcopal Sch.Vancouver BC;Andover Acad.(4y);Harvard(2y).

In advertising:Sullivan Mach.Co.(Claremont NH);Ingersoll Rand(Phillipsbg NJ);Hoffman & York Adv.(Milwaukee);Joy Mfg.Co.(Claremont)'57-60;Kennemetal Co.(Latrobe PA)'60-61; Robwood Adv.(Nashua NH)'61-80.

He m.Clrmt NH 16 Jly 1938 CAROLYN E.KIRN b.Clrmt 29 Jan.1916 d/o Wm A. (Asst. Mgr Clrmt Paper Co.b.Wilmngtn DE)& Clara Augusta(Ewing)(b.Lewes DE)Kirn.

CHILDREN OF WALTER SCOTT[10] & CAROLYN E. (KIRN) FITZ JR.:
i.VALERIE[11]b.12 Ap 1941;d.7 Mar.1984 ae.43;m.RICHARD BURR. Ch.: Jennifer Lynn[12]b. 15 Je 1967; Allison[12] b.22 My 1970; Katherine Ewing[12] b.20 Nov.1976.
847-ii.WALTER SCOTT[11] III b.NJ 20 Jan.1943.
iii.CAROL LYNN[11] b.6 My 1953; m.ANDREW LANDRY. Ch.: Rebecca Fitz[12] b.26 Oct. 1981; Kelly Elizabeth[12] b.12 Jan.1984.

PHOEBE MARION [10] (FITZ) WALLACE. Family No. 742.

PHOEBE MARION[10]-742 (FITZ) WALLACE (Reginald[9]-552;Reginald H.[8]-411;Albert[7]-248; Wm[6]-101;Mark[5]-48;Jereh[4]-22;Isaac[3]-10;Abr[2]-4;Robt[1]-1) b.21 Nov. 1919.

She m. 26 Nov.1944 WILLIAM JEFFERSON WALLACE b.Sp 1910 s/o Wm Jefferson & Hallie Patton(Cooke)Wallace. Liv.New Kent Co. VA.

CHILDREN OF WILLIAM JEFFERSON & PHOEBE MARION[10] (FITZ) WALLACE:
i.WILLIAM JEFFERSON[11] WALLACE b.13 Nov.1945;m.4 Ap 1970 LUCY BAYNE DUDLEY d/o Aldrich & Lucy(____)Dudley. Ch.:Wm Jefferson[12]b.1 Oct.'74;May Ashby[12]b.30 Ag'77.
ii.MARION GRAHAME[11] WALLACE b.27 Mar.1947; m.15 Mar.1973 LAWRENCE MOORE s/o Roscoe & May(____)Moore. Ch.: Jacob Lawrence[12] b.5 Dec.1978; Jennifer Grahame [12] b.15 Je 1981.
iii.HARRIET COOKE[11] WALLACE (Hallie) b.19 Fb 1950; m.26 Je 1971 HAROLD LEE BARNES s/o Harold Lee & Billie(____)Barnes. Ch.: Paul Fitz[12]b.10 Oct.1974; Hugh Mercer[12]b.13 Oct.1975,d.1 Mar.1976; Elizabeth Mercer[12] b.21 Je 1977.
iv.REGINALD FITZ[11] WALLACE b.30 Sp 1952;m.(1)8 Jly 1978 REBECCA LYLES NEALE d/o Edwd& Rebecca(____)Neale;m.(2)Ston.Brk LI 18 My 1985 LUCY MARSHALL KINNE d/o Gerald Covell & Lucy(____)Kinne.

REGINALD HEBER [10] FITZ. Family No. 743.

REGINALD HEBER[10]-743 FITZ (Reginald[9]-552;Reginald H.[8]-411; Albert[7]-248; W[m6]-101; Mark[5]-48;Jere[h4]-22;Isaac[3]-10;Ab[r2]-4;Rob[t1]-1) b.Boston MA 28 Oct.1920.

Prominent physician/teacher. Milton(MA)Acad.'38;A.B.Harvard'42;M.D.Harv.'45. Capt.US Army Med.Corps'46-48. Taught U.CO'50-61;U.NM'61+(Dean Sch.Med.). Dipl.Am.Bd.Intern'l Med. Fellow A.C.P. Contrib.articles prof'l jls. Memb.many prof'l assns. Dir.Albuquerque United Comm.Fund'64+. Memb.Assn.Am.Indian Affairs. See Biog.Who's Who in Amer.

He m.(1)Hazelton PA 10 Sp 1946 EDNA WILMOT WOELFEL b.6 Oct.1926 d/o Ralph Hartman & Edna(Wilmot)Woelfel of Hazelton. Div.

He m.(2) Woodstock VT 14 May 1982 CONSTANCE PETTIT (HENDREN) NICHOLSON McCARTHY b.Wash.DC 14 My 1926 d/o Adm'l Paul (USNA'13 b.Vashti NC)& Bryson(Pettit)(b.Wash.DC 22 My 1903)Hendren. [Constance m.(1)20 Dec.1947 Hubert M.Nicholson. Div.'68. Nicholson ch.:Catherine Bryson b.28 Ap'48,m.Henry Harrison Donnelly;James S. Pettit b.25 Oct.1949;Ann b.11 Ap'53,m.Mitchell Yelin.]

CHILDREN OF REGINALD HEBER[10],M.D. & EDNA WILMOT (WOELFEL) FITZ:

i.REGINALD[11] b.Boston 18 Dec.1947;m.NYC 12 Mar.1978 IDA QUINONES b.Brklyn NY 3 Sp 1956 d/o Alfonso & Catalina(Nazzaro)Quinones of P.R. Ch.: Reginald Heber[12]b.14 Oc 1979; Michael Alexander[12] b.29 Jan.1983.

ii.TRACY[11] b.Denver CO 16 Jly 1949.

iii.GRAHAME WRIGHT[11] (twin) b.Denver CO 18 Sp 1952; m.1 Nov.1984 ELIZABETH McCLURE d/o James D.McClure.

iv.RALPH WOELFEL[11] (twin) b.Denver CO 18 Sp 1952;m.St.Jos.Ch.New London CT 7 Ag 1976 BARBARA JEAN CHASE b. 19 Nov. 1951 d/o Elwyn A.& Ann(Bundy)Chase of New London. Ch.: Allison Chase[12]b.10 Ap 1983; David Woelfel[12]b.9 Ap 1985. Barbara grad. Regis Coll. Ralph grad.Harvard & to Med.Sch.Tulane U.

ELIZABETH JEAN [10] (FITZ) BUFFUM. Family No. 744.

ELIZABETH JEAN[10]-744 (FITZ) BUFFUM (Reginald[9]-552;Reginald H.[8]-411; Albert[7]-248; W[m6]-101;Mark[5]-48;Jere[h4]-22;Isaac[3]-10;Ab[r2]-4;Rob[t1]-1) b.24 Oct.1922.

She m. 24 Dec.1943 WILLIAM POTTER BUFFUM JR. b.13 Je 1919 s/o Wm Potter & Constance(Arnold)Buffum.

CHILDREN OF WILLIAM POTTER & ELIZABETH JEAN[10] (FITZ) BUFFUM JR.:

i.PAUL[11]BUFFUM m.22 Je 1968 ELISABETH BEVAN REYELT. Ch.: Christina MacKenzie [12]b.15 Jl 1971; Elisabeth Loring[12] b.23 Fb 1977.

ii.JOANNA SOPHIA[11]BUFFUM m.WILLIAM L.CHAMBERLIN. Ch.: Sarah Buffum[12]b.27 Mar.1978; Samuel Fitz[12] b.7 Ag 1979.

iii.PHOEBE MARION[11]BUFFUM m.JOHN CALKINS COOK. Ch.: Robin Buffum[12] b.21 Je 1970; Joanna Sophia[12] b.21 Fb 1976.

iv.WILLIAM POTTER[11] BUFFUM III m.WENDY KING.

v.HENRY PULTNEY WRIGHT[11]BUFFUM m. ALISON SHERIDAN. Ch.: Philip Sheridan[12] b.7 May 1986.

WILLIAM RICHARD WRIGHT [10] FITZ. Family No. 745.

WILLIAM RICHARD WRIGHT[10]-745 FITZ (Reginald[9]-552;Reg.H.[8]-411;Albert[7]-248; W[m6]-101;Mark[5]-48;Jere[h4]-22;Isaac[3]-10;Ab[r2]-4;Rob[t1]-1) b.28 Nov.1923.

He m.NANCY HARTE [who is disc.fr Gov.Oliver Ames of MA].

CHILDREN OF WILLIAM RICHARD WRIGHT[10] & NANCY (HARTE) FITZ:

i.WILLIAM RICHARD WRIGHT[11] JR.

ii.DAVID GRAHAME[11] m.HELEN BARRETT DICKEY (Heidi) d/o Charles D.Dickey Jr. of Devon PA. Ch.: Samuel[12]; Eric[12]; Megan[12] b.1984.

iii.JANE WEBSTER[11] m.(1)PAUL PERKINS. Div. She m.(2)1984 ROWLAND MORIARTY. Ch.: Anna Hart[12] b.4 Fb 1987.

iv.ALEXANDER HARTE[11] (Zandy)

v.THOMAS WEBSTER[11].

vi.OLIVER JAMES MATTHEW[11].

EDITH [10] (FITZ) HEMENWAY. Family No. 746.

EDITH[10]-746 (FITZ) HEMENWAY (Reginald[9]-552;Reginald H.[8]-411;Albert[7]-248;W[m6]-101; Mark[5]-48;Jere[h4]-22;Isaac[3]-10;Ab[r2]-4;Rob[t1]-1) b.23 Dec.1926.

She m.20 Oct.1946 AUGUSTUS LAWRENCE HEMENWAY b.8 Sp 1922 s/o Lawrence & Natalie(Thayer)Hemenway.

CHILDREN OF AUGUSTUS LAWRENCE & EDITH[10] (FITZ) HEMENWAY:

i.NORA[11] HEMENWAY b.5 My 1948; m.GRAHAM BARBER. No ch.

ii.WENDY[11] HEMENWAY b.22 Jan.1950;m.BRIAN IRELAND. Ch.:Max Henry[12]b.13 Fb'73 ;Matt[w12]b.17 Oc'74;Seth[12]b.3 Jan.'77;Amos August[s12]b.25 Ag'79;Hen[y]Sam'l[12]b.27 Dc'85.

iii.AUGUSTUS L.[11]HEMENWAY JR. (Gus) b.17 May 1951.
iv.MICHAEL THAYER[11]HEMENWAY b.8 Nov.1952;m.(1)HOPE BILLINGS. Div. m.(2)24 Ag 1985 ANN BRYAN. Michael & Posey both lawyers Santa Fe. Ch.:Anne Sarah[12]b.22 Jan'87.
v.PETER[11]HEMENWAY b.10 Dec.1955.
vi.SARAH[11]HEMENWAY b.2 Ag 1957.
vii.EDWARD CLARKE[11]HEMENWAY (Ned) b.8 Jan.1962;m.MARILYN PANGELINAN Ch.: Kimberly[12] b.29 May 1985.
viii.SAMUEL SEBASTIAN[11]HEMENWAY b.13 Jan.1964.

OTIS RUTHERFURD [10] FITZ. Family No. 747.

OTIS RUTHERFURD[10]-747 FITZ (Otis D.[9]-553; Robert Van A.[8]-412; Henry[7]-249;Henry[6]-102;Mark[5]-48;Jere[h4]-22;Isaac[3]-10;Ab[r2]-4;Rob[t1]-1) b.5 Dec.1909.

Columb.U. B.S.Elec.Eng.'31;E.E. Electronics'32. NY/Queens Elec.Lt.& Pwr'33-39;Marine Dredg.Corp.(Jamaica NY)'39-40;U.S.Army Corps Eng'rs'40-46(1st Lt.to Col.)[Combat support Europe;reconstruct'n port facilities Le Havre/Rouen/Manilla];Cf.Eng'r CA/TX Oil Co. '46-52(China/Hong Kong/Japan/Okinawa/Africa)[reconstruct'n;transport;storage;ocean terminal];Gen.Mgr Wilmark Steel(GA)'52-53;Sr.El.Eng'r Bechtel(LA)'53-54;Sr.El.Eng'r Ralph Parsons Co.(LA)'54-56;Proj.Eng'r/Mgr So'western Eng.Co.(LA)'56-63;McDon.Douglas Corp. (Lg Bch CA)'63-70(Sr.Eng'r Scientist)[Saturn Prog.;Apollo Prog.;MOL Prog.;air cargo sys.]

He m.SOPHIE VICTORIA LANGHAM b.14 Jly 1907;d.29 Sp 1969 d/o Henry J.Langham of Flushing LI. Henry chief eng'r of Mus.Nat'l Hist.(NY)most of his career. He & wife b. Engl.& she was brought up in Hadden Hall (& was related to Duke of Wellington).

CHILDREN OF OTIS RUTHERFURD[10] & SOPHIE VICTORIA (LANGHAM) FITZ:
i.SANDRA LYNN[11] m.A.H.NEWHART. Liv.Fallbrook CA on avacado ranch.
ii.WENDY BETHIA[11] Liv.Petaluma CA. Scientific. Builds & tunes pianos.

ROBERT WEBSTER [10] FITZ. Family No. 748.

ROBERT WEBSTER[10]-748 FITZ(Robert F.[9]-558;Frank E.[8]-416;Eustace C.[7]-251;Jere[h6]-103 ;Jere[h5]-50;Jere[h4]-22;Isaac[3]-10;Ab[r2]-4;Rob[t1]-1) b.Burlington VT 19 May 1932.

Raised Wakefield MA. Some yrs.w/Fire Ins.Underwriters as Fire Protection Eng'r. Chief & Dep.Chief Hampton NH Fire Dept. Dep.Fire Chief Lebanon NH 1977+ .

He m. 19 Oct. 1953 VIRGINIA ANN HEWITT b.8 Ap 1934 d/o Robert Franklin & Hazel Lucille(Maxfield)Hewitt of Malden MA.

CHILDREN OF ROBERT WEBSTER[10] & VIRGINIA ANN (HEWITT) FITZ:
i.NANCY ANN[11] b.10 Sp 1956 (Financial Dir. Hood Mus.Dartmouth Col.); m.30 Dec.1978 CHARLES HENRY DeGRANDPRÉ Jr.s/o C.H.& Claire DeGrandpré of Freept ME. Div.'85.
ii.ROBERT WEBSTER[11]JR. b.7 Sp 1960(Firefighter Nashua NH Fire Dept.);m.17 Sp 1983 DIANE MARIE LACHANCE d/o Maurice & Alice Lachance of Nashua. Ch.:Shawn Michael [12] b.24 Je 1985; Jason Robert[12] b.13 Sp 1987.
iii.SUSAN HEWITT[11]b.25 My 1962;m.26 Jan.1980 WAYNE FRANCIS AGAN s/o Neal Leo & Helen Agan of Lebanon. Ch.:Andrew Ryan[12]b.22 Jl 1980;Andrea Rebecca[12]b.16 Dc'81. Susan is a legal secretary in Lebanon.

CARL WESLEY [10] FITZ JR. Family No. 749.

CARL WESLEY[10]-749 FITZ JR.(Carl W.[9]-559;Mark S.[8]-418;Jacob B.[7]-252;W[m6]-104;Jere[h 5]-50;Jere[h4]-22;Isaac[3]-10;Ab[r2]-4;Rob[t1]-1) b.Dover NH 30 Dec.1917.

Machinist Ptsmth Navy Yd some yrs. Then w/NETel over 45yrs bef.his retirement. He d.at his ho.64 Glenwood Ave.Dover 4 Je 1984. Memb.IOOF;Strafford Lodge No.29 Masons.

He m.Stratham NH by Rev.Chas.A.Parker 16 Ag 1941 ETHEL MARIE HILL (a.23 nurse) b.Amesbury MA d/o Henry Jos.& Maud Isabel(Bremner)Hill.

CHILDREN OF CARL WESLEY[10] & ETHEL MARIE (HILL) FITZ:
i.CHARLES WESLEY[11]b.Dover NH 7 Je 1945 (Liv.Westminster MA);m.27 Dec.1967 PAMELA CARTER b.Columbia SC 17 Nov.1943 d/o Thos.Beeman & Frances(Long)Carter. Ch.: Anne Pamela[12] b.2 Dec.1969; Charles Wesley[12]Jr. b.23 Nov.1974.
ii.SALLY ANN[11] b.1 Fb 1947; m. 10 Je 1978 ROGER LEMELIN. Liv.Barrington NH. Ch.: Christopher David[12] b.16 Apr.1982.
iii.JANE ANN[11] b.26 Dec.1959.

ELEVENTH GENERATION:

FRED HOWARD [11] FITTS. Family No. 750.

FRED HOWARD[11]-750 FITTS (John H.[10]-562;Daniel B.[9]-421;Benj.J.[8]-258;Benj.[7]-108;Dan'l [6]-51;Dan'l[5]-24;Ab[r4]-11;Ab[r3]-7 Jr.;Ab[r2]-4;Rob[t1]-1) b.Hampton CT 4 Mar.1882.

He m.Hamburg by Rev.Dr.Burr 12 Sp 1906 FLORENCE LOUISE HARDING b.Stafford CT 30 Mar.1883;d.Staff.11 Dec.1939 d/o Lyman & Nora(Daniels)Harding. Bur.So.Coventry Cem.Hampton CT. Fred[11]d.(Mansfield CT VR)at ho.Storrs 13 Jan.1932 angina pectoris.

CHILDREN OF FRED HOWARD[11]-750 & FLORENCE LOUISE (HARDING) FITTS:
i.MABEL[12]b.10 Jan.1908 (cashier U.CT 25y); d.Hrtfd CT Hosp.3 Je 1984; m.(1) ROBERT LINCOLN. Ch.:Robert L.[13]Jr.b.8 Oct.1927;Shirley[13]b.2 My 1929,m.7 Oct.1950 Sgt.Vaughn R.Bates(of Willngtn);Audrey Jean[13]b.6 Jl 1931. Mabel[12]m.(2)CLINTON BEEBE. Ch.:Muriel Elaine[13]b.6 Nov.1935,m.Alex Todd.
848-ii.HOWARD HARDING[12]b.Hampton CT 13 Ap 1909.
849-iii.JOHN HENRY[12] b.Hampton CT 19 Aug.1910.
iv.LESLIE HAROLD[12] b.Windham CT 29 Oct.1912;d.My/Je'84;m.WINIFRED REBA WILLIAMS of Andover CT. Ch.:Pearl Audrey[13]b.Willimantic CT 27 Je 1937,m.2 Jl 1960 David Raymond Feeney (b.Hrtfd/res.Simsbury);Harold[13];William Arthur[13]b.10 Oct.1940,d.

CLAUDE CLYDE [11] FITTS. Family No. 751.

CLAUDE CLYDE[11]-751 FITTS (John H.[10]-562;Dan'l B.[9]-421;Benj.J.[8]-258;Benj.[7]-108;Dan'l[6]-51;Dan'l[5]-24;Ab[r4]-11;Ab[r3]-7 Jr.;Ab[r2]-4;Rob[t1]-1) b.Hampton CT 15 Sp 1885.
He m.Hampton CT 19 Oct.1909 LURA ALMA HAWKES b.Pomfret 9 Ap 1888;d.23 Dec. 1979 ae.91;Bur.Greenwood Cem.,Avon CT. d/o Isaac Ezra & Flora(Briggs)Hawkes. (Some recs.as Lena/Laura). Claude[11]d.17 Nov.1964.
CHILDREN OF CLAUDE CLYDE[11] & LURA ALMA (HAWKES) FITTS:Farmington CT VR.
850-i.CLYDE NORMAND[12] b.3 Oct.1922.
851-ii.DOROTHY EVELYN[12] b.23 Jan.1928;m.MERL DUANE YOUNG.

ALFRED SIDNEY [11] BRYDEN. Family No. 752.

ALFRED SIDNEY[11]-752 BRYDEN (Sarah[10](Fitts)Bryden;Dan'l B.[9]-421;Benj.J.[8]-258;Benj.[7]-108;Dan'l[6]-51;Dan'l[5]-24;Ab[r4]-11;Ab[r3]-7 Jr.;Ab[r2]-4;Rob[t1]-1) b.Pomfret CT 8 Aug.1887.
He m.Pomfrt 16 Ag 1910(corresp.);m.15 Ap 1910(clear Bible photocopy) VIOLET ISABEL BAKER b.Pomft 2 Jly 1890;Wlmntc d.30 Sp 1971 81y3m; bur.Sabin(So.)Cem.Pomft d/o Ellery Benj.& Lillian Agnes(Rogers)Baker. (See p.269.) Alfred[11]d.10 Je 1974 Windham CT.
CHILDREN OF ALFRED SIDNEY[11] & VIOLET ISABEL (BAKER) BRYDEN: b.Pomfret CT
i.RUTH ALMA[12]BRYDEN b.7 Je 1911;m.14 Jl 1939 EVERETT BUELL PORTER b.Hebron CT 9 Nov.1909;d.Wlmntc 7 Je 1980;bur.St.Peter's Cem.Heb'n s/o Elihu Buell & Flora(Williams)Porter of Hebron. No ch. Ruth[12] has been most helpful to the writer.
ii.VIRGINIA LOUISE[12]BRYDEN b.27 Jly 1918;m.5 Nov.1937 WILLIAM PIRIE CRAIB b.31 My 1912 s/o Wm & Joan(Pirie)Craib of Upton MA. Liv.Phippsburg ME. Ch.: Kenneth Bryden[13] b.13 Oct.1938; Richard Everett[13] b.29 Ag 1942; Judith Pirie[13] b.16 Ap 1945; Joanne Isabel[13] b.25 Jly 1946,d.6 Ag 1946; Douglas William[13] b.17 Jan.1951.

DORIS SOPHIA [11] (FITTS) ROBBINS. Family No. 753.

DORIS SOPHIA[11]-753 (FITTS) ROBBINS(Albert N.[10]-565;Dan'l B.[9]-421;Benj.J.[8]-258;Benj[7]-108;Dan'l[6]-51;Dan'l[5]-24;Ab[r4]-11;Ab[r3]-7 Jr.;Ab[r2]-4;Rob[t1]-1) b.Hampton CT 30 Mar.1902.
She m.Hmptn 30 May 1920 WILLIAM HAVILAH ROBBINS ae.23 b.Brklyn CT;d.16 Ap'81.
CHILDREN OF WILLIAM HAVILAH & DORIS SOPHIA[11](FITTS) ROBBINS: b.Hampton CT
i.JANE AUGUSTA[12]ROBBINS b.25 Sp 1931;m.31 Dc'50 LOUIS JOSEPH ADELARD MARROTTE III s/o L.J.A.& Helen Ella Leora(Bartholomew)Marrotte.Ch.:L.J.A.[13]IV b.24 Ap'54 ,m.10 Ap'76 Saundra Sue Stitz b.1 Oc'55 d/o Howard & Joan Stitz [Ch.:Dawn Marie[14]b.10 Oc'77;Walter Thos.[14]b.14 Sp'78];John Albert[13]b.20 Jl'56,m.19 Je'76 Mary Katherine Craven b.27 Ap'58 d/o Glenn & Shirley Craven [Ch.:Timothy Wm[14]b.27 Dc'76;Jas.Rob[t14]b.27 My'80;Lisa Michelle[14]b.5 Dc'84];Jerri Alan[13]b.7 Mr'58,m.20 Je'80 Kristin Ann Wold b.10 Ap'63 d/o Geo.& Eileen Wold [Ch.:Joshua Collin[14]b.30 Dc'82];Jay Aceland[13] b.11 Je'60.
ii.EVA ARDELLE[12]ROBBINS b.12 Dc'33; m.14 Fb'54 MAXCEL HAYWOOD WENTWORTH b.29 Jl'34 s/o Everard & Lucy(Adams)Wentworth. Ch.:Everard Wm[13]b.16 Fb'55;Doris Lucy [13]b.10 Mr'56; Maxine Hazel[13]b.26 Oc'57,m.26 Oc'76 Michael Wheaton (Div.Oc'77); Alice Mary[13] b.17 Nov'65.

WILLIAM EGBERT [11] FITTS. Family No. 754.

WILLIAM EGBERT[11]-754 FITTS (Albert N.[10]-565; Dan'l B.[9]-421; Benj.J.[8]-258; Benj[7]-108; Dan'l[6]-51;Dan'l[5]-24;Ab[r4]-11;Ab[r3]-7 Jr.;Ab[r2]-4;Rob[t1]-1) b.Pomfret CT 2 Fb 1909.
He m. 21 My 1929 MARIE ALDEA BLAIN b. So.Hadley MA 30 Sp 1910. Wm E.[11] truck driver d.(Putnam CT VR)21 My 1969 ae.60;bur.Abington Cem. Pomfret CT.
CHILDREN OF WILLIAM EGBERT[11] & MARIE ALDEA (BLAIN) FITTS:
i.EGBERT NEWTON[12]b.Hampton CT 24 Mar.1931;d.5 Mar.1934 ae.2-11-9. Abing.Cem.
ii.WILLIAM ALBERT[12]b.Hamptn 28 Fb 1934;auto mechanic;d.;m.25 Sp 1954 BERTHA SALIVA. Ch: Frank Louis[13] b.1 Ag 1961; Cindy Lee[13] b.18 Je 1962.
iii.HARRIETT FRANCES[12]b.13 Fb 1937;m.RICHARD THERIAQUE. Ch.: Richard Wm[13]b.6 Je'54;Sandra Jean[13]b.15 Je'57,m.26 Nv'78 ___ Lyons;Ronald Francis[13]b.4 Ap'58,m.9 Je'79 Rosemary Cutler;Holly Marie[13]b.21 Jl'61,m.25 Ag'79 Dennis Ferland[Ch.:Cale Ronald[14]]

iv.ALMA MARIE[12]b.Pomft CT 22 Jly 1940;m.GEORGE GORDON MAYO. Ch.:Geo.Gordon [13]Jr.b.3 My'55;Leo Albert[13]b.20 Nv'56;Lloyd Francie[13]b.31 Mr'58,d.20 My'59;Bruce Roy [13]b.27 Mr'59;Gordon Dan'l[13]b.21 Ag'60;Audrey Frances[13]b.13 Fb'62;Darlene Marie[13]b.21 Oc'63;Todd Nolan[13] b.3 Fb'65.

v.PERNE AUDREY[12]b.Ptnm CT 28 My 1945;m.1 Jl'67 LLOYD JAMES BARNES JR. b.14 Sp'43. Ch.: Lloyd Jas.[13]III b.19 Jl'72; Keith Mason[13] b.10 Je'75.

vi.LAWRENCE DANIEL[12]b.Ptnm CT 21 Ag 1946;m.22 My 1971 JOAN MARIE BRISSON. Ch.: Tina Lynn[13]b.4 Nv 1971; Daniel Robert[13]b.14 Fb 1984; Robert William[13]b.Fb 1985.

ROBERT NEWTON [11] FITTS. Family No. 755.

ROBERT NEWTON[11]-755 FITTS (Albert N.[10]-565;Dan'l B[9]-421;Benj J.[8]-258;Benj[7]-108;Dan 'l[6]-51;Dan'l[5]-24;Ab[r4]-11;Ab[r3]-7 Jr.;Ab[r2]-4;Rob[t1]-1) b.Hampton CT 2 Dec.1914.

He serv.as constable 23y(Hampton CT). Wk'd for town Highway Dept.many yrs.

He m.30 Je 1935 ALICE MARY CHAPEL ae.23 b.E.Marion LI. Robert[11]d.Putnam CT 5 Fb 1977;Bur.Abington Cem.

CHILDREN OF ROBERT NEWTON[11] & ALICE MARY (CHAPEL) FITTS:

i.VIOLET MAY[12] b.30 May 1938;m.Hmptn 22 Oct.1955 ROBERT DONALD MARQUIS b. Putnam. Ch.:Joan E.[13]b.Hmptn 13 Dec.1960.

ii.BARBARA[12] m.IAN R.CAIRNS. She grad.Eastern CT State Coll.'55. Taught. M.A.Spec. Educ. Has wk'd Air Force Schs.Labrador/W.Germany/Panama where she resided w/husb. She has pub.'79:"See Your Words,the ABC Book of Opposites" for slow learners.

EMILY JANE [11] (FITTS) WILKS. Family No. 756.

EMILY JANE[11]-756 (FITTS) WILKS (Alden C.[10]-570;Wm C.[9]-426;Edw.B.[8]-264;Sylvester[7]-111;Moses[6]-52;Dan'l[5]-24;Ab[r4]-11;Ab[r3]-7 Jr.;Ab[r2]-4;Rob[t1]-1)b.Scottsbluff NE 24 Ap 1912.

She m.Scottsb.2 Je 1934 JAMES LOWELL WILKS b.Bachelor MO 23 Oct.1909 s/o James Rufus & Oddie Elizabeth(Day)Wilks. Emily[11] a teacher. James L. a retired stockman.

CHILDREN OF JAMES LOWELL & EMILY JANE[11] (FITTS) WILKS:

i.JEAN ANN[12]WILKS b.Scttsb.5 My 1936(psychiatric soc'l worker);m.Columbia MO 1960 THEODORE(Jack)ROBY b.Flat Riv.MO 9 Jl 1933 s/o Theod.(Ted)& Hazel(___)Roby. Ch.(b. Minn.MI): Steven Wilks[13]b.4 Jan.1962; John Douglas[13] b.9 Jl 1965.

ii.GERALD LEE[12]WILKS b.Minatore NE 2 Fb 1940 (orthopedic surgeon); m.Cheyenne WY BETTE MAE NELSON b.Brady NE 28 Je 1942 d/o H.A.& Mae(Peterson)Nelson. Ch.: Kevin Lee[13]b.28 Ag'58;Kirk Alan[13]b.14 Fb'60;Kandice Annette[13]b.24 Jl'65;Kent Nelson[13]b.18 Jl '67;Kristopher Eric[13]b.22 My'74;Kyle Lowell[13]b.9 Sp'76.

iii.JAMES ELWIN[12]WILKS b.Scottsb.18 Jly 1942(computer bus.);m.ID'61 PAMELA RUTH GRAY b.Scottsb.25 Jl'42 d/o Cameron & Helen(McCracken)Gray.Ch.:Terri Lee[13]b.Linc.NE 28 Nv'61; Tracy Lynn[13] b.Linc. 20 Sp'65; James Jeffery[13] b.Omaha 16 Jl'67; Scott Cameron[13]b.4 Oct.1976 McLean VA.

WILLIAM ALDEN [11] FITTS. Family No. 757.

WILLIAM ALDEN[11]-757 FITTS (Alden C.[10]-570;Wm C.[9]-426;Edw.B.[8]-264; Sylvester[7]-111; Moses[6]-52;Dan'l[5]-24;Ab[r4]-11;Ab[r3]-7 Jr.;Ab[r2]-4;Rob[t1]-1) b.Scottsbluff NE 29 Je 1915.

Wm A.[11](twin) a farmer (Bapt.) d.Omaha NE 27 Oct.1967. Bur.Scottsbluff NE.

He m.Scottsb.18 Nov.1937 ELIZABETH PAULINA McKINNON (Bette, a tel.operator) b. Scottsb.5 Jly 1920 d/o Harry (farmer) & Myrtle(Hill)McKinnon.

CHILDREN OF WILLIAM ALDEN[11] & ELIZABETH PAULINA (McKINNON) FITTS:b.Sctsb.

i.ERROL LYNN[12] b.10 May 1940;m.Custer SD 22 Jly 1964 SCHARLIE CRAMER b.Phoenix AZ 6 Oct.1940 d/o Marion(retired grocer)& Shirley(____)Cramer. Ch.: Gregory Alan[13] b.Newcastle WY 9 Oct.1963; Bradley Alan[13] b.Omaha NE 18 Nov.1969; Todd Alan[13]b.12 Ap 1971 Omaha NE Errol[12] a pilot & aircraft salesman.

ii.WILLIAM McKINNON[12]b.Scottsb.11 Jly 1943 (teacher/farmer);m.Scottsb. 27 Dec.1966 NANCY CAROLYN TOWATER (teacher) b.20 Sp 1944 d/o Lou (farmer)& Audrey (Fuller) Towater. Ch.(b.Scottsb.):Laura Christina[13]b.30 Sp 1968; Joel William[13] b.Ag 1972.

MILDRED FAY [11] (FITTS) MOODY. Family No. 758.

MILDRED FAY[11]-758 (FITTS) MOODY (Alden C.[10]-570;WmC.[9]-426;Edw.B.[8]-264;Sylvester [7]-III;Moses[6]-52;Dan'l[5]-24;Ab[r4]-11;Ab[r3]-7 Jr.;Ab[r2]-4;Rob[t1]-1) b.Scottsb.NE 29 Je 1915.

Teacher. She m. Scottsb. 14 Ag 1937 WALLACE GROVER MOODY (lumber mill wkr) b. Lawrence NE 15 My 1915 s/o Grover Lyman & Alta Mary(Hinman)Moody.

CHILDREN OF WALLACE GROVER & MILDRED FAY[11] (FITTS) MOODY: b.Elma WA.

i.WALLACE GARY[12]MOODY b.21 Jl 1940;m.ROSEMARY GREEN b.10 Jl 1947. Ch.:Mark Wallace[13]b.Olym.WA 16 My 1969; Pamela Ray[13]b.Olym.WA 16 Dec.1970.

ii.ZONA GAYLE[12]MOODY b.15 Ag 1944;m.(McCleary WA) DENNIS DUANE HOEHNE b.5 Je 1943 Billings MT. Ch.:Kimi Suzanne[13]b.Billings 30 My 1966.

iii.STEVEN RAY[12]MOODY b.6 Sp 1949;m.(Spokane WA) SHARON LEE NEWTON b.Pendleton OR 4 Fb'51 d/o Norman Phillip(b.farmho.near Helix OR 26 Sp'19)& Alyce Louise(b. Pndltn 30 Jl'31)(Anderson)Newton. Ch.: Maeghan Louise[13] b.Renton WA 16 Ap 1979.

ALDEN CHAUNCEY [11] CALL. Family No. 759.

ALDEN CHAUNCEY[11]-759 CALL (Roseanna[10]-571 (Fitts)Call; W[m]C.[9]-426; Edw.B.[8]-264; Sylv[r7]-111;Moses[6]-52;Dan'l[5]-24;Ab[r4]-11;Ab[r3]-7 Jr.;Ab[r2]-4;Rob[t1]-1) b.24 Jan.1911.

He m.9 Ap 1934 DONNA FERN CRAWFORD b.20 My 1909.

CHILDREN OF ALDEN CHAUNCEY[11] & DONNA FERN (CRAWFORD) CALL:

i.JAMES ALDEN[12]CALL b.18 Ag 1938;m.19 Ap'58 NETA JOY CHURCH b.18 My'38. Ch.: Alden Benj.[13]b.14 Dc'58; Christine Annette[13]b.1 Oc'60,m.9 Je'84 John Mortimer; Sondra Lynn[13]b.14 Fb'63,m.26 Sp'81 David Geo.Hacker b.9 Oc'62 [Ch.:Anthony Durrand[14]b.19 Nv '85]; Yolanda Marie[13]b.3 Jan.1966; Samantha Joy[13]b.5 Ag 1972.

ii.JANICE MARIE[12]CALL b.20 Oct.1948;m.10 My 1969 PHILIP NATHAN POTRAFKA b.1 Sp 1943. Ch.: Michelle[13] b.15 Jan.1971; Joshua Nathan[13] b.21 My 1973.

iii.CHAUNCEY LEE[12]CALL b.8 Ap 1952.

iv.MARY LYNN[12]CALL b.9 Sp 1955;d.15 Nov.1975;m.8 Nov.1974 WILLIAM J.WALTERS.

MAY ELIZABETH [11] (CALL) ENSIGN. Family No. 760.

MAY ELIZABETH[11]-760 (CALL) ENSIGN (Roseanna[10]-571 (Fitts)Call;W[m]C.[9]-426;Edw.B.[8] -264;Sylvester[7]-111;Moses[6]-52;Dan'l[5]-24;Ab[r4]-11;Ab[r3]-7 Jr.;Ab[r2]-4;Rob[t1]-1)b.13 Fb 1914.

She m.(1)Beulah MI 20 My 1932 DUDLEY RAYMOND ENSIGN of Cedar MI who d.15 Je 1968. She m.(2)Onekama MI 6 Sp 1970 BERNARD J.VINKEMULDER of Grand Rap.MI who d.24 Jly 1984.

CHILDREN OF DUDLEY RAYMOND & MAY ELIZABETH[11] (CALL) ENSIGN:

i.TERRYL ROGER[12]ENSIGN b.Frnkft MI 17 Sp 1933;m.(1)San Ant.TX Nv'53 JUNE RICHMOND. Ch:Roger Dudley[13]b.6 Nv'56,m.9 Nv'74 Toni Rowe [Ch.:Shaun[14]b.17 Ag'77;Ryan [14]b.7 Jl'79];Elizabeth Ann[13]b.2 Mr'59,m.12 My'79 Michael Pinã (Div.'83) [Ch.:Erica[14]b.4 Nv'79;Jason[14]b.28 Jan.'82];Sarah Marie[13]b.22 Sp'62,m.13 Je'81 David Kinkead [Ch.:Nathan[14]b.29 Sp'83;Elizabeth Grace[14]b.8 Dc'85];Keith Allan[13]b.6 Fb'64 Manistee MI.

ii.CAROLYN NOREEN[12]ENSIGN b.Slt.Ste Mar.MI 4 Oct.1938;m.24 Je 1960 TERRENCE EDWARD ELSHOLZ of Gr.Rap.MI. Ch.: Kevin[13]b.15 Ag'62,m.22 Je'84 Cheryl Porath; Michael[13]b.7 Ag'64;Daniel[13] b.6 Oct.'65;Joseph[13] b.28 Jl'71;John[13] b.14 Je'76.

iii.PEGGY LEE[12]ENSIGN b.Gladstone MI 27 Jan.1949.

Addenda: Terryl Roger[12]Ensign div.1968 & m.(2) Jl'68 ELLEN SWIDORSKI.

MARION FRANCIS [11] (CALL) ELDRIDGE. Family No. 761.

MARION FRANCIS[11]-761 (CALL) ELDRIDGE (Roseanna[10]-571 (Fitts)Call;W[m]C.[9]-426;Ed W[8]-264;Sylv[r7]-111;Mos[s6]-52;Dan'l[5]-24;Ab[r4]-11;Ab[r3]-7 Jr.;Ab[r2]-4;Rob[t1]-1) b.15 Je 1918.

She m.14 Je 1941 GARDNER SANDBORN ELDRIDGE b.9 Mar.1919 s/o Seymour Miner & Florence Estella(Smith)Eldridge. Florence b.12 Jl 1884;d.27 Dc 1979 ae.95 d/o Clinton Joshua & Alice Lititia(Sandborn)Smith. Seymour b.6 Mar.1883;d.9 Ap 1969 ae.86;m.25 Je 1914 s/o Alden Clark & Jennie(Seymour)Eldridge. Clinton J.Smith b.19 Ap 1858;d.17 Je'12 s/o Joshua(1806-70)& Mary(____)(1830-70)Smith. Alice L.Sandborn b.11 Sp 1860;d.16 Dc'46 ;m.CJS 29 Nv 1880 d/o Justus & Harriet E.(Evans)Sandborn. Justus b.15 Ap 1831 s/o Ed & Betsy Ann(Ingham)Sandborn. Harriet E.b.4 Ag 1834;d.20 Je 1899;m.15 Ap 1854 d/o John & Ann(Shackleton)Evans.

Marion[11] & Gardner liv.Rochester NY where he worked for Eastman Kodak(retired'86).

CHILDREN OF GARDNER SANDBORN & MARION FRANCIS[11] (CALL) ELDRIDGE:

i.SANDRA LEE[12]ELDRIDGE b.22 Ap 1947;m.27 Dec.1969 JAMES LEO DUGAN b.2 Oct. 1947. Ch.: Stephanie Lee[13] b.19 Ag 1973.

ii.CHERYL ANN[12]ELDRIDGE b.22 Mar. 1953; m.29 May 1971 GERALD MARVIN GOTTSCHALK b.26 Dc 1949. Ch.: Jason Robert[13] b.21 Nv 1971; Kristin Jean[13] b.15 Fb 1975.

ROYAL JAMES [11] CALL. Family No. 762.

ROYAL JAMES[11]-762 CALL (Roseanna[10]-571 (Fitts)Call;W[m]C.[9]-426;Ed[W]B.[8]-264; Sylv[r7]-111;Moses[6]-52;Dan'l[5]-24;Ab[r4]-11;Ab[r3]-7 Jr.;Ab[r2]-4;Rob[t1]-1) b.12 Oct.1920.

Fitts fam.one of earliest in area(called Eden)just N of Crystal Lk/Beulah. Nice area on hill where fruit grows well. Glenn Fitts'& Royal Calls still raise fruit,mostly Red Tart & Sweet cherries. Ch.all went to Eden Rural Sch.which is now remodelled & is where Royal & Marjorie make their ho.,across rd fr the(closed in'40's)Eden Church.

Royal[11] m. 23 Jly 1944 MARJORIE MARIE SINCLAIR b.3 Nov.1920 d/o Wm Gladstone (30 Jan.1892-31 Jl 1978)& Edvena Gertina(Olsen)(17 Oct.1890-1 Ap 1979)Sinclair.

CHILDREN OF ROYAL JAMES[11] & MARJORIE MARIE (SINCLAIR) CALL:

i.MARSHA ROSEANNA[12]CALL b.23 Mr 1948;m.13 Nv'76 SCOTT ROBERT McDONALD b.18 Sp 1954. Ch.: Jessica Gray[13] b.5 Je 1977; Alison Sinclair[13] b.11 Jan.1983.
ii.MICHAEL SINCLAIR[12]CALL b.18 Dc 1950; m.13 My'78 NANCY ELLEN MULLEN b.22 Jly 1952. Ch.: Warren Michael[13]b.3 Je 1979; Andrew James[13]b.6 Jan.'81; Mariah Sinclair [13](twin)b.26 Fb 1985; Adrienne Hooper[13](twin) b.26 Fb 1985.
iii.STEVEN ROYAL[12]CALL b.28 Nov.1953.
iv.SUSAN EDVENA[12]CALL b.18 Mr 1956;m.16 Je'79 LEO HOWARD HUGHES JR. b.6 My 1958. Ch.: Caitlin Marie[13] b. 9 Sp 1983; Rebecca Sinclair[13] b. 29 Oct.1985.
v.JEANNE MARIE[12]CALL b.13 Nov.1957;m.18 Ag'79 JAMES EDWIN COLE b.14 Jly 1949. Ch.: Morgan Raley[13] b.15 Nov.1980; Tyler James[13] b.20 Fb 1986.
vi.DAVID WILLIAM[12]CALL b.31 Dec.1962.

STUART EUGENE[11] FITTS. Family No. 763.

STUART EUGENE[11]-763 FITTS (Harry Wm[10]-572;Wm C.[9]-426;Ed[w]B.[8]-264;Sylvester[7]-111; Moses[6]-52;Dan'l[5]-24;Ab[r4]-11;Ab[r3]-7 Jr.;Ab[r2]-4;Rob[t1]-1) b.Scottsbluff NE 20 Jly 1922.

Farmer. Grad.Minatare NE H.S. Has serv.Melbeta NE School Bd. & also on Church Bd. Mildred grad.Melbeta H.S.

Stuart[11]m.Scottsbluff 11 Ag 1944 MILDRED MAXINE PARMENTER b.Gering NE 11 Ag 1925 d/o John Arthur (b.24 Fb 1888) & Etta Myrtle (Bartow) (b.14 Mr 1896) Parmenter.

CHILDREN OF STUART EUGENE[11] & MILDRED MAXINE (PARMENTER) FITTS:

852-i.VALERIE CAROL[12]b.12 Je 1945;m.(1)LARRY G.KRAAY;m.(2)ALLEN M.WILDER.
853-ii.VICKI MAY[12]b.4 Je 1948;m.(1)JAMES A.WRIGHT;m.(2)STANLEY R.BUCY.
854-iii.VANCE STUART[12] b.28 Nov.1950.
855-iv.CHERYL ANN[12] b.21 Fb 1954; m.RICKY K.DEAN.
v.RODNEY EUGENE[12]b.10 Je 1958;m.(1)JANET ___;m.(2)'81 PATRICIA CAROL(BURNS) KOSO d/o Jack & Dolores (___)Burns. Rodney[12]stud.at U.NE.
vi.SANDRA ELAINE[12]b.Scottsbluff NE 25 Je 1968.

DONALD HARRISON[11] FITTS. Family No. 764.

DONALD HARRISON[11]-764 FITTS (Harry Wm[10]-572;Wm C.[9]-426;Ed[w]B.[8]-264;Sylv[r7]-111; Moses[6]-52;Dan'l[5]-24;Ab[r4]-11;Ab[r3]-7 Jr.;Ab[r2]-4;Rob[t1]-1) b.Scottsbluff NE 2 May 1924.

He m.Gordon NE 30 Je 1946 YVONNE SELLERS DAHLGREN b.7 Ag 1926 d/o Cecil Andrew (b.1906) & Vera Isabelle (Sellers) (1906-76) Dahlgren.

Donald[11] a farmer, grad.Minatare H.S. Yvonne attend.Gordon Bible College 2y.

CHILDREN OF DONALD HARRISON[11] & YVONNE SELLERS (DAHLGREN) FITTS:

i.GARY LEE[12]b.Sctsblf 18 Je 1947 (Atten. NE West'n Coll.1y;wks IBM Boulder CO;memb. Nat'l Guard 6y NE/CO);m.3 Dec.1966 DEE ANNA MAXINE DUFF b.2 Sp 1947 d/o John & Dena(Darnell)Duff. Ch.(b.Lngmnt CO):Gina Lee[13]b.23 Ag'68;Jo Dee Johnelle[13]b.7 My'71.
ii.DONALD ROYCE[12]b.Sctblf 26 Mr 1950(grad.Anderson Coll.[IN](M.Div.);Exec.Dir.CONTACT HELP[tel.counseling ministry]);m.Cassopolis MI 2 Sp'73 JANICE JEAN WHALEN b. Liberal KS 15 Je'51 d/o Russell Paul & Thelma LaVonne(Jones)Whalen. Ch.: Donielle Don [13] b.New Orl LA 5 Jly 1979; Matthew Shane[13]b.Anderson IN 26 Sp 1981.
iii.MARILYN YVONNE[12]b,Sctsblf 19 Oct.1954;m.21 Jl 1973 BRADFORD JEFF COLLOPY s/o Wm A.Jr.& Kayleen(Germany)Collopy. Div.1983.
iv.LINDA GAIL[12]b.Sctsblf 28 Fb 1963. Attend.NE West.Coll./Chadron State Coll.

JUDITH FAYE[11] (FITTS) EMERSON. Family No. 765.

JUDITH FAYE[11]-765 (FITTS) EMERSON (Hartley[10]-575;John N.[9]-427;John F.[8]-265;Sylv[r7] -III;Moses[6]-52;Dan'l[5]-24;Ab[r4]-11;Ab[r3]-7 Jr.;Ab[r2]-4;Rob[t1]-1)b.Willimant.CT 22 Jly 1942.

She m.Mnsfd CT 24 Nv 1962 JOHN FRANCIS EMERSON b.26 Nv 1937 s/o Carl & Alice (Bouvier)Emerson. Capt.John F.Emerson U.S.A.F. Clark AFB Shrevept LA 4y;Andrws AFB Sprgfd VA 3y[1y Thaild];Higgam AFB HI.

CHILDREN OF JOHN FRANCIS & JUDITH FAYE[11] (FITTS) EMERSON:

i.CARL HARTLEY[12]EMERSON b.Willimantic CT 14 Jly 1965.
ii.LISA MARIE[12]EMERSON b.Willimantic CT 11 Oct.1966.
iii.KATHRYN ANNE[12]EMERSON b.Bossier City LA 8 Aug.1968.
iv.THOMAS JOHN[12]EMERSON b.Bossier City LA 1 Aug.1970.
v.KAREN DIANNE[12]EMERSON b.Springfield VA 5 Sp 1972.
vi.MICHAEL DAVID[12]EMERSON b.Kailua Hawaii 31 Mar.1977.

ESTHER ALEXANDER[11] (ORR) FAULKNER. Family No. 766.

ESTHER ALEXANDER[11]-766 (ORR) FAULKNER (Adrienne[10]-584 (Fitts) Orr;Waldo[9]-436; Jul[s8]-281;Chas.[7]-125;Dav[d6]-55;Dan'l[5]-24;Ab[r4]-11;Ab[r3]-7 Jr.;Ab[r2]-4;Rob[t1]-1)b.16 Jan.'30.

Esther grad.Dean Jr.Coll.,Franklin MA. Dietitian at Colby Coll.(Waterville ME)when she met Jack who was a senior there. She now teaches art classes (watercolors/ink/charcoal).

She m.(Old So.Ch.Boston MA)21 Nov.1953 JOHN ROBERT FAULKNER b.Houlton ME 11 May 1931 s/o Robert Ivan(b.Canada 1907;d.Houlton 3 Jan.1954;Electric'n)& Marion Veronica(Marona)(b.Milbrook NY 3 Je 1902) Faulkner. Jack Bus. Mgr Northeast Pub.Co.'s printing plant at Presque Isle ME. He & Esther[11] liv. Houlton ME.

CHILDREN OF JOHN ROBERT & ESTHER ALEXANDER[11] (ORR) FAULKNER:b.Houlton

i.ROBERT WILLIAM[12]FAULKNER b.19 Dec.1955. U.ME Orono.

ii.JOHN FORREST[12]FAULKNER b.26 Sp 1958. Portland ME Art School.

iii.JAMES MICHAEL[12]FAULKNER b.23 Aug.1967.

SAMUEL JOSEPH[11] FITTS. Family No. 767.

SAMUEL JOSEPH[11]-767 FITTS (Rob[t]A.[10]-597;Rob[t]9-442;CPtRob[t]8-290;Rob[t]7-128;Rob[t]6-56;Rob[t]5-25;Rob[t]4-12;Ab[r]3-7 Jr.;Ab[r]2-4;Rob[t]1-1) b.Sanbornton NH 6 Aug.1891.

Various V.R.:cabinetmaker/woodworker/laborer/carpenter.

He m.Laconia NH by Rev.J.E.Dubois(Cath.Priest) AMELIA BEGIN of Laconia ae.17 d/o Napoleon(b.Pt.Levis P.Q.a.48 mill operative)& Adeline(Laroche)[47 b.St.Agathe P.Q.)Begin.

NH V.R.seen seem to indicate we are missing some children.

CHILDREN OF SAMUEL JOSEPH[11] & AMELIA (BEGIN) FITTS: b.Laconia NH.

i.MARY[12]b.& d.2 Dec.1913;Premature. 1st ch. Bur.St.Lambert Cem.Laconia.

856-ii.SAMUEL JOSEPH[12]JR. b.22 May 1915. 2d ch.

857iii.THEODORE ALMONT[12] b.12 Fb 1917. 3d ch.

iv.ETTA MAY[12] b.19 Je 1918 "3d ch".

v.ERNEST ROMELUS[12]b.29 Nv 1919;m.(1)[Rev.Ed[w]J.Marcoux(Cath.Pr.)]30 Nv 1939 ROSE ANNA MAHEUX ae.18 d/o Wm(woodchopper b.Can.)& Eva(Gosselin)Maheux of Lac.;m.(2) Belmont NH[Rev.Frederic W.Fitzpatrick]5 Jan.1946 ALICE FLORIDA COUTURE ae.22 b. Lakeport d/o Alphonse & Antoinette(Labreque)Couture. Ch.: Gloria Lillian[13] b.Laconia 30 Oct.1946. No knowledge of other ch.

vi. WARREN HARDING[12]b.6 Apr.1921 5th ch. m.Manch'r NH (Rev.Leo K.Ryan,Cath.Pr.) 5 Dec.1942 ANITA JANE CADIEUX ae.17 d/o Lucien Chas.(machinist b.Chicopee Fls MA)& Lydia Blanche(Octeau)Cadieux. Ch.: Warren H.[13]Jr.d.Manch.2 Fb 1943 (Bur.Mt.Calvary). Warren H.[12] Pvt.U.S.Army 1942+.

vii.VERNER ROBERT[12]b.17 Aug.1923 6th ch. m.ELSIE BROWN b.c.1926 Durban,So.Africa. Ch.: Verner Robert[13] Jr.(2d ch.) b.Laconia NH 17 May 1947.

viii.DORIS ARLEEN[12]b.8 Ap 1925 7th ch.;d.12 Ap 1925 (Sacred Heart Cem.) Mo.:Emelia.

ix.ROBERT BRUCE[12]b.1 Dec.1926. [Perhaps the Robert B. of Merrimack NH 1981.]

x.MERRILL THOMAS[12]b.31 Dec.1928 9th ch.;m.Lakeport(Paul A.McDonough,R.C.Priest) 6 Nov.1948 THERESA GERMAIN PELCHAT ae.21 d/o Cyprien(b.Chartierville,Q.)& Emelia (Laverter)(b.Amesbury MA)Pelchat. Merrill[12] a truck driver 1948.

xi.ALICE RITA[12] b.12 Sp 1930 10th ch.[Perhaps the dau.who m.FLOYD KELLEY.]

xii.ARMAND EARL[12]b.1 Dec.1932 "15th ch."

xiii.DONALD MORRIS[12]b.14 May 1934 "16th ch."

xiv.PHILIP GEORGE[12] b.2 Je 1937 "18th ch."

JOHN HENRY TOWER[11] FITTS. Family No. 768.

JOHN HENRY TOWER[11]FITTS (Eliz.A[10]-599;Luke G.[9]-444;Luke G.[8]-292;Isaac[7]-129;Rob[t]6-56;Rob[t]5-25;Rob[t]4-12;Ab[r]3-7 Jr.;Ab[r]2-4;Rob[t]1-1) b.4 Sp 1877. He d.14 Jly 1961.

He m.25 Nov.1897 FLORENCE ELIZABETH TURNER b.10 Mar.1879;d.1977.

CHILDREN OF JOHN HENRY TOWER[11] & FLORENCE ELIZABETH (TURNER) FITTS:

i.ESTELLA FLORENCE[12]b.20 May 1898;m.11 Ag 1923 HARTLEY S.SAVAGE b.Wash.ME. Div.

ii.HENRY WENDELL[12]b.Scituate MA 16 Sp 1899;d.12 Nov.1905 6y2m diphtheria.

iii.PAULINE ELIZABETH[12]b.9 Sp 1900;d.7 Nov.1905 diphtheria.

iv.RUTH EVELYN[12]b.18 Jly 1903;d.11 Jan.1979;m.(1)1 Jan.1927 GEO.STANLEY VICKERY (b.1 Ag 1904;d.1955);m.(2) LUTHER WADE.

v.HENRY TURNER[12]b.7 Nov.1907;d.11 My 1952;m.25 Dc 1932 MARIAN MARIE ROSENBERG. Div.

vi.FLORENCE JOSEPHINE[12] b.4 Oct.1910;m.14 Aug.1932 MURRAY PERRY (15 Oct.1910 -24 May 1979).

Note:Many records of John Henry Tower Fitts as Henry T.Fitts.

JOHN SANFORD[11] FITTS. Family No. 769.

JOHN SANFORD[11]-769 FITTS (John T.[10]-601;Luke G.[9]-444;Luke G.[8]-292;Isaac[7]-129;Rob[t]6-56;Rob[t]5-25;Rob[t]4-12;Ab[r]3-7 Jr.;Ab[r]2-4;Rob[t]1-1) b.20 Nov.1897. He d.23 Fb 1979.

He m.16 May 1917 HELEN FRANCES JENKINS b.Scit.MA 17 Sp 1896;d.15 Ag 1975 d/o Chas.Francis(b.Scit.25 Fb 1866;d.6 Jan.1943)& Nellie Frances(Wade)(b.Scit.29 Sp 1875;d.19

Jl 1946)Jenkins. Chas.Francis[who m.Nellie 6 Ag 1896]s/o Caleb Morton(27 Jl 1823-20 Ag '93)& Jane Parsons(Northey)(3 Jan.1827-7 Jan.1910)Jenkins. Caleb s/o Caleb Morton(1 Nv 1802-13 Je 1827;m.19 Dc 1822) & Deborah Foster(Waterman) (b.24 Nv 1795)Jenkins. Jane d/o Samuel (25 Ap 1795-4 Ap 1835;m.22 Ap 1821)& Eleanor(Parsons)(b.ME;d.24 Ap 1855) Northey.

Nellie Frances Wade d/o Nathaniel James Clapp(17 Ap 1849-15 Oc 1927;m.22 My 1873) & Rachel Thayer(Stetson)(11 Mar.1854-26 My 1912)Wade. Nath'l J.C.Wade s/o Nathaniel (22 Jl 1820-7 Dc 1899;m.13 Oct.1844)& Lillis Colman(Parker)(22 Fb 1822-8 Ap 1912)Wade. Rachel d/o Peleg(18 Nv 1808-1880;m.23 Ap 1833)& Rachel S.(Pratt)(14 Mar.1817-1 Dc'92) Stetson.

CHILDREN OF JOHN SANFORD[11] & HELEN FRANCES (JENKINS) FITTS:

i.JULIA FRANCES[12] b.13 Dec.1917;m.ROBERT WILLIAM BRAND b.Bearsden Scotland 21 Ag 1920 s/o Archibald(b.W.Kilbride Sctld)& Davina Anderson(Stewart)(b.Broughty Fry,Sctld 12 Mr 1890)Brand. Ch.:Rob[t] Sanford[13] b.Lex'n MA 1 Nv 1950;m.26 Ag 1972 Janet Lee Borngen b.Mansfd OH 14 Dc 1953 d/o Rich[d]Ed[wd](b.Cleveld OH 12 Oc'28)& Juanita Janet (Jeffries)(b.Cleveld 9 Ap'28)Borngen. [Ch.:Renee Sharon[14] b.Lowell MA 27 Ap 1973; Ed[wd] Wm[14] b.22 Jly 1980; Jarrod Michael[14] b.16 Je 1983].

ii.PAULINE MAE[12] b.12 My 1920;m.19 Dec.1964 HAROLD CLEMENT GUIVENS b.31 Jan. 1921.

iii.JOHN SANFORD[12] JR. b.22 Jly 1924. Unm.

MARIAN ELIZA [11](FITTS) BROWN. Family No. 770.

MARIAN ELIZA[11]-770 (FITTS) BROWN (John T.[10]-601;Luke G.[9]-444;Luke G.[8]-292;Isaac[7] -129;Rob[t6]-56;Rob[t5]-25;Rob[t4]-12;Ab[r3]-7 Jr.;Ab[r2]-4;Rob[t1]-1) b.Scituate MA 24 May 1902.

She m.25 Dec.1921 WILSON SEWARD BROWN b.Hanson MA 20 Oct.1894;d.29 Je 1952 s/o Elton Armington(b.19 Ag 1868)& Ella Florence(Keene)(b.1 Fb 1875)Brown.

CHILDREN OF WILSON SEWARD & MARIAN ELIZA[11] (FITTS) BROWN:

i.CORA EMELINE[12]BROWN b.22 Oct.1922;m.(1)15 Je 1943 SAMUEL TURNER JR. She m.(2)21 Fb 1946 PHILIP BRIGGS DOLAN b.31 Jan.1922 s/o James Edwin(b.20 May 1893)& Olive Elizabeth(Briggs)(b.23 May 1899)Dolan. Ch.:Robert John[13] b.9 Ag 1947;m.16 Sp 1971 Linda Mae Brawley.

ii.JOHN RICHARD[12]BROWN (twin)b.5 Je 1924;m.2 Sp 1945 ETHEL PERLEY HOLLIS b. 29 Sp 1926 d/o Wilson Theodore(b.Campello MA 6 My 1902;d.29 Ag 1975)& Edith Bernice (Andrews)(b.Scit.MA 9 Oc 1898)Hollis. Ch.:Ellen Louise[13] b.11 Dec.1947,m.6 Sp 1969 John W.Waldvogel[b.NYC 25 Dec.1947 s/o John W.(b.NYC 3 Sp 1922)& Helen E.(Mack)(b.NYC 8 Jan.1923)Waldvogel]; John Richard[13] Jr.b.28 Je 1950,m.27 Fb 1970 Jane Scarry [Ch.:John Ed[wd] b.18 Dec.1970]; Wilson Hollis[13] b.30 Je 1952.

858-iii.JULIA FLORENCE[12]BROWN (twin) b.5 Je 1924;m.WILLIAM RICHARD HOFFMAN.

859-iv.LAURA MAY[12]BROWN b.13 May 1926;m.FREDERICK HOUGHTON.

ROBERT SETH [11] FITTS. Family No. 771.

ROBERT SETH[11]-771 FITTS (Chester O.[10]-603;Seth O.[9]-446;Luke G.[8]-292;Isaac[7]-129;Rob[t6]-56;Rob[t5]-25;Rob[t4]-12;Ab[r3]-7 Jr.;Ab[r2]-4;Rob[t1]-1) b.Detroit MI 26 May 1914.

He m.Logan UT 14 Oct.1941 ELLEN BELLE ROSE b.Logan 15 Dec.1915 d/o Thos.John Peter & Elizabeth Ellen(Williams)Rose.

CHILDREN OF ROBERT SETH[11] & ELLEN BELLE (ROSE) FITTS:

i.THOMAS ROBERT[12] b.Calgary Alberta 6 Mar.1947.

ii.STEPHEN RICHARD[12] b.Glendale CA 21 Sp 1950;m.13 Oct.1973 LORI LEE GAMMILL. Ch.: Jason Richard[13] b.Glendale 26 Oct.1976; Joshua Joseph[13] b.Fountain Valley CA 6 Dec 1978; Jennifer Lenore[13] b.Fntn Valley CA 30 Oct.1980.

iii.BARBARA ELLEN[12] b.Calgary Alta 29 Je 1954;m.Malibu CA 27 Nov.1982 RAYMOND ALAN LEWKOW. Ch.: Seth William[13] b.2 Fb 1984.

WENDELL EARL [11] FITTS. Family No. 772.

WENDELL EARL[11]-772 FITTS (Andrew E.[10]-609;Ed[w]A.[9]-452;Andrew H.[8]-298;Luke[7]-135; Sam'l[6]-57;Rob[t5]-25;Rob[t4]-12;Ab[r3]-7 Jr.;Ab[r2]-4;Rob[t1]-1) b.Windsor VT 3 Je 1917.

Atten.U VT 1939-42(pre-dental);Tufts U Sch.Dent.Med.1942-45(Accelerated program in WWII). Practiced dentistry Concord NH 1945-84. Serv.Army Korean War 1951-53. Pres. NH Dent.Soc.1966-7. Past Pres.NH Dent.Serv.Corp. Fellow in Amer.Coll.of Dent.& Internat'l Coll.of Dent. Rec'd MacRury Award of Merit fr NH Dent.Soc.for his many services to dentistry.

Memb.Kiwanis Club. Long distance runner. Private pilot's license(instrument rated).

He m.Charlest'n NH(Rev.Dudley R.Child) 25 Je 1938 DORIS LILLIAN HOWE BRITTON b.Peru VT 4 Jly 1917 d/o Herbert Whitman & Ethel Stevens(Howard)Howe. Her fa.d when

Doris was very young & her mo.m.(2) Robert D.Britton by whom Doris was adopted.

Robert Britton was a farmer b.Hartland VT. Ethel was b.Shelb.Falls MA. Wendell[11] was wking as a machinist at the time of his mar.1938.

CHILDREN OF WENDELL EARL[11] & DORIS LILLIAN(HOWE BRITTON)FITTS:b.Conc.NH.

i.GARY ALLEN[12] b.17 Ap 1946[B.A.(Math.)Dartmouth 1968;tcher Mascoma Reg. H.S.(NH); Manch.NH H.S.;Berkeley CA];m.Oakld CA 10 Dec.1975 CELESTE MARIE BURROWS b.21 Jly 1944 Athens GA d/o James & Virginia Marie(Cronan)Burrows. Ch.: Jessica Burrows[13] b. 9 Mar.1976. Celeste also teaches Berkeley CA.

ii.ROBERT WENDELL[12] b.11 Je 1948. B.S.Elec.Eng.Tufts'70. Peace Corps(tcher) Sarawak Malaysia(Borneo)2y. With H.U.D.(NYC)1972-5. Entered Foreign Serv.Sp'75. Aft.training in Wash.D.C. assigned to Port Moresby New Guinea Jan.1976+(Now Vice Consul in Embassy).

iii.DONALD LEE[12] b.14 Sp 1949. B.A.Eng.Lit. N.E.Coll.'73. Empl.Hazel Green's Conc.NH.

iv.JAMES ANDREW[12] b.18 Jly 1953. B.A.(Econ.)Tufts;B.A.(Greek/Roman Cult.)'75. Wk'd Hazel Green's Conc.NH & now wking Augusta ME.

RICHARD ELI [11] FITTS. Family No. 773.

RICHARD ELI[11]-773 FITTS (Eli C.[10]-610;Ed[W]A.[9]-452;Andrew H.[8]-298;Luke[7]-135;Sam'l[6]-57;Rob[t5]-25;Rob[t4]-12;Ab[r3]-7 Jr.;Ab[r2]-4;Rob[t1]-1) b.Montpelier VT 12 Nov.1931.

Grad.Yale'53. M.E.E.'55(MIT). PhD E.E.'66(MIT) U.S.A.F. VietNam 1966-7. Asst.Prof.E. E. Air Force Acad.1967-73. Pentagon 1973+ (Lt.Col.)

He m.Dwight Chapel Yale (New Haven CT)5 Sp 1953 NANCY BURRELL b.Peoria IL 13 Jan.1932 d/o Kenneth & Florence(Rogers)Burrell.

CHILDREN OF RICHARD ELI[11] & NANCY (BURRELL) FITTS:

i.KENNETH ELI[12] b.8 Dec.1954.

ii.DAVID MARK[12] b.4 Aug.1956.

iii.STEPHEN TIMOTHY[12] b.29 Dec.1958.

iv.LAURA JANE[12] b.2 Je 1960.

v.JOHN PETER[12] b.13 Jly 1961.

vi.RUTH ANN[12] b.11 Fb 1964.

vii.MARY ELIZABETH[12] b.5 Dec.1965.

MARJORIE [11] (THAYER) YUHAS. Family No. 774.

MARJORIE[11]-774 (THAYER) YUHAS (Eleanor S.[10]-611(Fitts)Thayer;Ed[W]A.[9]-452;And[W]H.[8]-298;Luke[7]-135;Sam'l[6]-57;Rob[t5]-25;Rob[t4]-12;Ab[r3]-7 Jr.;Ab[r2]-4;Rob[t1]-1)b.30 Apr.1914.

She m.New Lond.CT 17 My 1935 JOSEPH YUHAS b.E.Lyme CT 2 My 1910 s/o Andrew & Arma(Rudie)Yuhas. Joseph weaver/loom fixer various woolen mills New Lond.area 1926 -42. Pipefitter Elec.Boat Div. Gen.Dynam.(Groton CT)1942-7. Constr.Steamfitter Ct area 1947-9. Mach.oper'r Radway Dairy New Lond.Ct 1949-68. Warehouseman Elec.Boat Div.of Gen.Dyn.(Groton)1968-75. Retired.

CHILDREN OF JOSEPH & MARJORIE[11] (THAYER) YUHAS: b.New London CT.

i.EUGENE JOSEPH[12]YUHAS b.1 Ap 1940[U CT'62;Accountant Elec.Boat(Groton/Idaho Fls ID)'62-68;Acct't Reyco Test Site NV'68-70;Owner Page Income Serv.Las Vegas'70+]; m. 1 Sp'61 MARY LOUISE SARTORI b.16 Fb 1941 d/o Benj.Frank & Agnes(Buckowski)Sartori. Ch.:Glenn Michael[13] b.2 Oc'62;Rhonda Jean[13] b.1 Ag'63; Donald John[13] b.1 Ag'63; Gregory Shawn[13] b.28 Oc 1964; Christine Diane[13] b.2 Nv 1968.

ii.JERALD FLOYD[12]YUHAS b.31 My 1943[Cent.CT Coll.'65(Math.);tchr/asst.track coach Waterf'd H.S.];m.2 Sp'62 LINDA CLAIRE BEZANSON b.2 Mr 1944 d/o Earl Jestin & Gertrude(Lamb)Bezanson. Ch.: Eric Stephen[13] b.15 Nv 1966; Sarah Lynn[13] b.15 Mr 1973.

CARLTON EDWARD [11] THAYER. Family No. 775.

CARLTON EDWARD[11]-775 THAYER (Eleanor[10]-611(Fitts)Thayer;Ed[W]A.[9]-452; And[W]H.[8]-298;Luke[7]-135;;Sam'l[6]-57;Rob[t5]-25;Rob[t4]-12;Ab[r3]-7 Jr.;Ab[r2]-4;Rob[t1]-1) b.30 Mar.1919.

He m.New Brit.CT 21 Sp 1940 MABEL JANE LARSON b.New Brit.13 Ap 1917 d/o John Carl Albin & Jennie(Johnson)Larson. (Both b.Sweden)

CHILDREN OF CARLTON EDWARD[11] & MABEL JANE (LARSON) THAYER:

i.LINDA GAIL[12]THAYER b.Holyoke MA 30 Ap 1943;m.W.Hartfd CT 21 Je 1964 MARTIN DRAGON JR.s/o Martin(b.Hungary)& Gertrude(Grechmier)(b.AL)Dragon. Ch.:Keith Martin [13] b.Roch.NY 16 Sp 1966; Laura Lynn[13] b.Woburn MA 27 Je 1969.

ii.JOHN CARLTON[12]THAYER b.Hrtfd CT 1 Je 1948;m.Manch.CT 8 Nv 1975 ELIZABETH JANE EMMERLING b.Manch.26 Jly 1949 d/o Geo.Jos.& Eleanor Mae(Yule)Emmerling.

iii.KATHY MAE[12]THAYER b.Hartford CT 27 Apr.1957.

ARLIN WINSTON [11] LOVETT. Family No. 776.

ARLIN WINSTON[11]-776 LOVETT (Sally[10]-612(Fitts)Lovett;Ed[W]A.[9]-452;And[W]H.[8]-298;Luke[7]-135;Sam'l[6]-57;Rob[t5]-25;Rob[t4]-12;Ab[r3]-7 Jr.;Ab[r2]-4;Rob[t1]-1) b.Rtld VT 24 May 1923.

He m.Grafton MA Ag 1943 UNABELLE PUTNAM b.Graft.MA 16 Jan.1922 d/o Maynard & Madie(Hayes)Putnam.

He m.(2)Rye NH 28 Apr.1951 MARJORIE MUNSON d/o Hollis Randall & Ann(McManus) Munson of Dover NH. Arlin[11] d.Dover NH 4 Sp 1958.

CHILDREN OF ARLIN WINSTON[11] & UNABELLE (PUTNAM) LOVETT: b.Worcester MA.

i.DANA WINSTON[12]LOVETT b.9 Jly 1944;m.1964 PATRICIA GOSLIN b.16 Nov.1947;d.28 Fb 1971(Spencer MA). Ch.:Margo[13]b.4 Nv'66;Cynthia[13]b.10 Jl'68;Holly[13]b.4 Jan.'70. All 3 daus.d.Spencer MA 28 Fb 1971. Dana[12]m.(2) 20 Ag 1972 JOSEPHINE(KUSCYWSKI)BACHMAN d/o Wm & Rebecca Kuscywski.

ii.BARBARA ROSALIND[12]LOVETT b.5 May 1947;m.6 Apr.1974 FRED SHEAHAN.

CHILDREN OF ARLIN WINSTON[11] & MARJORIE (MUNSON) LOVETT:

iii.SALLY ANN[12]LOVETT b.Dover NH 19 Dc 1952;m.3 Sp 1973 STEPHEN EDW[r d] QUIMBY b.Dover NH 14 May 1949 s/o Norman & Jeannette(Marcous)Quimby.

ORVIS NEWGARD[11] FITTS. Family No. 777.

ORVIS NEWGARD[11]-777 FITTS (Corri O.[10]-613;Frank O.[9]-453;Ira O.[8]-301;Luke[7]-135;Sam'[16]-57;Rob[t5]-25;Rob[t4]-12;Ab[r3]-7 Jr.;Ab[r2]-4;Rob[t1]-1) b.Belmond IA 10 Mar.1919.

Atten.U MN 1937-8. Grad.St.Olaf Coll.Northf'd MN Jan.'42(B.A.Econ./Hist.).

Enl.7 Jan.'42 Seaman 2/c. Aviation Cadet 25 Je'42. Naval Aviator(Ensign) 15 Jan.'43. Flight Inst'r Nav.Air Sta.Corpus Christi TX to Ag'44. Air Operation'l Train'g FL/KS/CA. Designated Patrol Plane Commander. To Pacific My'45. Patrol Bomb.Squad.200,Fleet Air Wing 2 HI;Pat.Bomb.Squad.117 Mindora Isl.P.I.,Fleet Air Wg 18; Flag Pilot, Commander A.F.Pacific Fleet Subordinate Command,Guam,Marianna Isl. To inactive duty 21 Dec.'45.

Air Medal;Distinguished Flying Cross;Pres'l Unit Citation.

Remained Naval Reserve til 1 Jly'64 when retired as Lt.Commander.

Sales Trainee Cargill,Inc.Fb-My'46. Standard Oil Co.3 Je'46+ (Mason C'y IA;Des Moines IA;Omaha NE ;Kans.City MO[Sales positions]) Retired as Employee Relations Rep.1980. Fb '83+ part-time w/E.F.Hutton(Overld Pk KS)Assoc.Finan'l Consult't in Pers'l Fin'l Mgt.

Orvis[11]regularly attends reunions of his WWII Squadron. Past Pres.Westport Hist.Soc. & officer & active participant in Kansas City Civil War Round Table.

Mason. Amer.Legion. United Presby.Ch.Bd Deacons. Amer.Soc.of Personnel Admin'rs.

Family home is in Overland Park KS.

He m.Clinton IA 26 Nov.1948 LETA JANETTE YOURD ("Lee") b.Clinton 22 Dec.1923 d/o Wm John & Nettie(LaGrange)Yourd. Wm John Yourd b.Allegheny Co.PA 23 Jan.1886; d.25 Jan.1941;m.Fullerton NE 8 Je 1916;bur.Clinton IA[Principal Clinton H.S.]. Nettie b. Fullerton 4 Oct.1891;d.26 Ap 1977;bur.Clinton[former sch.tchr/dir.YWCA in Clinton]. Lee sings in Church group & is in Ch.handbell choir.

CHILDREN OF ORVIS NEWGARD[11] & LETA JANETTE (YOURD) FITTS:

860-i.GREGORY ORVIS[12] b.Storm Lake IA 17 Dec.1949.

ii.BARBARA LEE[12]b.Mason City IA 5 Fb 1952;m.25 Ag 1972 RICHARD ALAN LANGE s/ of Harry Francis(b.Davenpt IA 9 Oc'19;m.Moline IL 15 My'48)& Marilyn Lucille(Waters)(b. Des Moines 28 Sp'24)Lange. Ch.:Damon Alan[13]b.Marshalltn IA 17 Sp 1975;Jeramy Joshua [13]b.K.C.MO 20 Je 1978. Barbara[12] div. Richard Nov.1983.

iii.ALLISON RAE[12]b.Mason City IA 10 Je 1958;m.Ovld Pk 4 Oct.1986 NICHOLAS RAPHAEL SCHMITZ b.Pawnee City NE 29 Ag 1958 s/o Edwin Jos.(b.Seneca KS 2 Ag'22;d.13 Je 1981;bur.St.Mary's Cem.St.Benedict KS;m.10 Sp 1946)& Rose Mary(Hulsing)(b.Baileyville KS 19 Mar.1926)Schmitz. Allison[12]grad.Pittsburg(KS)Univ. Wks.Moore Bus.Forms Ovld Pk.

JOHN MURRAY [11] FITTS. Family No. 778.

JOHN MURRAY[11]-778 FITTS (Mac E.[10]-615;John[9]-454;Lucius M.[8]-302;John[7]-136;Sam'[16]-57;Rob[t5]-25;Rob[t4]-12;Ab[r3]-7 Jr.;Ab[r2]-4;Rob[t1]-1) b.Amite LA 7 May 1942.

Grad.Midland TX H.S. B.S.(TX A & M.) M.S.(Purdue). PhD(UCLA). With Hughes Aircrft Culver City CA 10y (last position as Sr Scientist w/Aerospace Group) Now owner of John Fitts Associates (Optical Info.Systems & related technologies) Santa Monica CA.

He m.Lewiston ME 26 Jly 1969 DORIS CLAUDETTE CARON b.Lewiston 6 May 1943 d/o Adrien Caron of Lewiston. Doris an R.N.(grad.St.Mary's Gen.Hosp.Sch.Nurs.Boston).They are Methodists.

CHILDREN OF JOHN MURRAY[11] & DORIS CLAUDETTE (CARON) FITTS: b.Santa Mon.

i.JAMES MICHAEL[12] b.9 May 1972.

ii.THOMAS MAC[12] b.14 Jan.1975.

iii.JULIE ADRIENNE[12] b.16 Dec.1980.

DIANE KATHLEEN [11] (FITTS) STEWARD. Family No. 779.

DIANE KATHLEEN[11]-779 (FITTS) STEWARD(Mac E.[10]-615;John[9]-454;Lucius M.[8]-302;J[o7]

DIANE KATHLEEN[11]-779 (FITTS) STEWARD (Cont'd)

-136;Sam'l[6]-57;Rob[t5]-25;Rob[t4]-12;Ab[r3]-7 Jr.;Ab[r2]-4;Rob[t1]-1)b.Indianola MS 10 Nov.1943.

She grad.Midld TX H.S. B.S.(U TX) M.Ed.(U IN) Microbiologist at Baylor Hosp. Houston when met David. She teaches chemistry Carmel H.S. (IN). They are memb.Meth.Ch.

She m.Bartlesville OK 21 May 1966 DAVID LELAND STEWARD s/o Wendell Steward of Houston TX. David has B.A.(Williams Coll.Williamstn MA);M.S.(U TX);PhD(U TX Sch.Biomed'l Sci.Houston). Now research physicist for Dow Chemical in Indianapolis IN.

CHILDREN OF DAVID LELAND & DIANE KATHLEEN[11] (FITTS) STEWARD:

i.DAVID LELAND[12]STEWARD b.Houston 12 Dec.1966.

ii.MATTHEW ALLEN[12]STEWARD b.Ind.IN 9 Dec.1968.

iii.LAURA KATHERINE[12]STEWARD b.Ind.IN 14 Jly 1971.

[EDITH] LURENA [11] (HILLIKER) WHITTEN. Family No. 780.

[EDITH]LURENA[11]-780 (HILLIKER) WHITTEN (Mertie[10]-617(Fitts)Hilliker;Geo.W.[9]-457;CP Aaron[8]-309;Roswell[7]-139;J[o6]-58;Rob[t5]-25;Rob[t4]-12;Ab[r3]-7 Jr.;Ab[r2]-4;Rob[t1]-1)b.18 Ap'06.

She m.Corinna ME 30 Sp 1925 EMERY LINWOOD WHITTEN b.6 Jly 1906;d.28 Nov.1978.

Edith Lurena[11] d.Branden FL 18 Jan.1988. Bur.No.Newport ME.

CHILDREN OF EMERY LINWOOD & EDITH LURENA[11] (HILLIKER) WHITTEN:(Adopted)

i.DORA ETTA[11]BOWDEN b.Stetson ME 19 Nov.1923;m.ROBERT DUBOIS. See p.326.

ii.DOLMAR ELLIOT WHITTEN b.28 Mr 1933;m.Ptsfd ME 8 Je 1952 PATRICIA BUXTON b.Pittsf'd 18 Dec.1933 d/o Horace & Hazel L.(___)Buxton. Ch.: Debra Ann b.10 Jan.1953, m.2 Oct.1973 Kenneth Hall [Ch.:Eric Kenneth b.5 Ap'76;Scott Michael b.20 Fb'79]; David Elliot b.22 My 1954,m.26 Je'82 Cynthia Lyle; Richard Horace b.9 My'58; Douglas Emery b.9 Sp 1961, m.1 Sp 1983 Lori Roberge [Ch.: Keith E. b.1 May 1985].

JOSEPHINE EVELYN [11](HILLIKER) SMITH. Family No. 781.

JOSEPHINE E.[11]-781 (HILLIKER) SMITH(Mertie[10]-617(Fitts)Hilliker;Geo.W.[9]-457;CPAaron [8]-309;Roswell[7]-139;J[o6]-58;Rob[t5]-25;Rob[t4]-12;Ab[r3]-7 Jr.;Ab[r2]-4;Rob[t1]-1) b.19 Jly 1916.

She m.18 Apr.1934 KEITH N.SMITH b.Corinna ME 19 Fb 1916 s/o Carl Smith of Exeter ME. Keith is a prominent potato farmer in Corinna/Newport area.

CHILDREN OF KEITH N. & JOSEPHINE EVELYN[11] (HILLIKER) SMITH:

i.CARL DENSMORE[12]SMITH b.Corin.4 Nv 1934;m.30 Jan.'61 LINDA EILEEN KNOWLES b.1 Mr 1939 d/o Chas.H.Knowles. Ch.: Eric Dean[13]b.2 Ag'61; Sylvia Jane[13]b.4 Jan.1963; Susan Eileen[13]b.19 Mr 1969. Carl D.[12] a potato farmer Corinna ME.

ii.STEWART NELSON[12]SMITH b.Corin.11 Jan.1936[Sev'l yrs.as Comm'r Agric.ME;Prof.at Tufts U.];m.CAROL JEAN MADEN b.24 Ap'36 d/o Harold Maden of Pittsfd ME. Ch.:Carl Raymond[13]3d b.25 Ag'58[potato grower No.Newport ME]m.14 Jly'84 Marianne Dunn;Elizabeth Jean[13]b.29 Ap 1960; Chandler Stewart[13]b.14 Oct.1963; Karen Jo[13]b.30 Ag 1968.

iii.SHEILA DAWN[12]SMITH b.Dexter ME 5 Je 1942;m.18 Nov.1961 BRIAN CAMPBELL. They liv.on farm Exeter ME passed in fam.fr her grgrgrfa Carl Smith. Ch.: Jolynn Dawn [13]b.16 Je 1962; Jeffrey Dane[13] b.24 Ag 1965.

iv.CHERYL JO[12]SMITH b.28 Nov.1945;m.(1)2 Ap 1965 DANIEL EDWARDS who d.22 Apr. 1967. Ch.:Adam Keith[13]b.3 Jan.1966. She m.(2)25 Mar.1970 RAYMOND SEVERANCE. Liv. Kendskg ME. Ch.:Carol Ann[13]b.26 Fb'71;Mich'l Jas.[13]b.17 Mr'72;Mark Alan[13]b.28 My'74.

GEORGE WILLARD [11] BOWDEN. Family No. 782.

GEORGE WILLARD[11]-782 BOWDEN(Lena[10]-618(Fitts)Bowden;Geo.W.[9]-457;CP[t]Aaron[8]-309 ;Roswell[7]-139;John[6]-58;Rob[t5]-25;Rob[t4]-12;Ab[r3]-7 Jr.;Ab[r2]-4;Rob[t1]-1) b.30 Dec.1908.

He m.(1)EDNA McLAUGHLIN b.Presque Isle ME 8 Jan.1914;d.4 Je 1953.

He m.(2)10 Sp 1955 ELINOR BROWN. He m.(3)16 Dec.1967 MILDRED STILLMAN.

Geo.[11]d.Bangor ME My 1985. He & Edna bur.N.Newport ME.

CHILDREN OF GEORGE WILLARD[11] & EDNA (McLAUGHLIN) BOWDEN:

i.SANDRA[12]BOWDEN b.16 Mar.1938;m.7 Je'66 RICHARD HAMLIN. Liv.Milton NH. Ch.: Jeffery Scott[13]b.7 Mr'57,m.24 Sp'77 Mona Masse [Ch.: Justin Bowden[14]b.6 Fb'80; Joshua James[14]b.10 Fb'82];Kimberly May[13]b.24 Fb'62,m.23 Jl'83 Chas.Dimon [Ch.:Christi Elizabeth[14]b.24 Je'85]; Richard Mark[13]b.12 Jly 1967.

ii.KENNETH WILLARD[12]BOWDEN b.13 My 1942;m.5 Jly 1963 SHARON (___)MILLER. Ch.: Brian Scott[13]b.5 Ag 1964;& adopted Shana Beth b.14 Fb'74. [Sharon has 2 ch.by 1st mar.:Frederick Allen b.21 Dec.1960 & Forrest James b.9 Je 1962.]

iii.SHARON LOU[12]BOWDEN b.28 Dec.1944;m.(1)'63 FRANCIS EVANS. Ch.:Alan Ray[13]b. 13 Jan.'64;Kevin Patrick[13]b.13 Jan.'64;Timothy Michael[13]b.8 Mar.'66. Div. Sharon m.(2) 22 Nv'69 HERBERT HUNT. Div. She m.(3)5 Sp'81 ARTHUR GLIDDEN.

GLENDON [11] BOWDEN. Family No. 783.

GLENDON[11]-783 BOWDEN(Lena[10]-618(Fitts)Bowden;Geo.W.[9]-457;CP[t]Aaron[8]-309;Roswell [7]-139;John[6]-58;Rob[t5]-25;Rob[t4]-12;Ab[r3]-7 Jr.;Ab[r2]-4;Rob[t1]-1) b.Dexter ME 4 Jan.1921.

GLENDON[11]-783 BOWDEN (Cont'd)

He m.VERLIE (WALLS) SOHRWEID b.NoE Harbor ME 2 Mar.1925 d/o Arthur(b.So.Thos-tn ME 5 Oc'96;d.Nv'69)& Abbie(3 Oct.1901-Mr 1972) Walls. They liv.Bangor ME.

CHILDREN OF GLENDON[11] & VERLIE (WALLS) BOWDEN: b.Bangor ME.

i.GLENDA JO[12]BOWDEN b.17 Nov.1948;m.3 May 1969 ARTHUR DOYON (b.24 Nov.1947) Liv.Winterpt ME. Div.Oct.1983. Ch.: Holly Jo[13] b.27 Oct.1973.

ii.CHRIS ALYN[12]BOWDEN b.29 Mr 1951;m.Bangor 14 Je 1974 ELLEN EMMONS. Liv.Ptld ME. Ch.(b.Ptld): Adam Scott[13]b.30 Jan.1981; Eric Christopher[13] b.25 Oct.1982; Amanda Beth[13]b.17 My 1984; Samantha Joy[13] b.11 Fb 1986.

ROLAND EMMONDS [11] FITTS. Family No. 784.

ROLAND EMMONDS[11]-784 FITTS (Warren E.[10]-620;Roswell A.[9]-458;CPtAaron[8]-309;Roswell[7]-139;John[6]-58;Rob[t5]-25;Rob[t4]-12;Ab[r3]-7 Jr.;Ab[r2]-4;Rob[t1]-1) b.19 Nov.1915 or 1916.

Settl. on a farm in Carmel ME.

He m.Bangor 17 Apr.1937 OLIVE GRAVES b.Etna ME 18 Jan.1919 d/o Chas.Woodman & Gladys(Sylvester)Graves. Olive m.(2)Lawrence Sargent b.Troy ME 24 Sp 1923; d.Detroit ME Nov.1980(Bur.Vets.Cem.Augusta ME). He & Olive liv.Detroit ME.

Roland[11] d.Carmel ME 22 Apr.1968. Bur.Pleasant Hill Cem. Etna ME.

CHILD OF ROLAND EMMONDS[11] & OLIVE (GRAVES) FITTS:

861-i.BRUCE WAYNE[12] b.Carmel ME 17 Je 1944.

PEARL AVIS [11] (FITTS) KENNEY. Family No. 785.

PEARL AVIS[11]-785 (FITTS) KENNEY (Warren[10]-620;Roswell[9]-458;CPtAaron[8]-309;Roswell[7]-139;John[6]-58;Rob[t5]-25;Rob[t4]-12;Ab[r3]-7 Jr.;Ab[r2]-4;Rob[t1]-1) b.Bangor ME 29 Jan.1918.

She m.Stetson ME 4 Je 1937 WENDELL OWEN KENNEY b.Burnham ME 22 Mr 1916 s/o Harry L.(b.Brnhm)& Vivena(Childs)(b.Bradley ME)Kenney. Wendell liv.w/uncle & aunt, Guy & Junie(Kenney)Turner in Exeter ME aft.his mo.d. Wendell & Pearl settl.in Gray ME.

CHILDREN OF WENDELL OWEN & PEARL AVIS[11] (FITTS) KENNEY:

i.MARVIN EVAN[12] KENNEY b.Ex.7 Jan.1938;m.Yarmouth ME 23 Ag 1958 PATRICIA LIBERTY b.Yrmth 27 Jl 1937 d/o Amos Romeo(b.Lwstn ME 24 Jan.'08)& Virginia Hazel (Moore)(b.Grnd Lk Stream ME 29 Ap'05)Liberty. Ch.(b.Ptld): Michelle Marie[13]b.23 Je'61, m.Gry ME 2 Je'84 Paul Sills Allen b.25 Ap'59 s/o Everett(b.Rckld ME 30 Je'26;m.Ptld 1 Je'47)& Rilla(Fogg)(29 Jl'25-30 Jl'85)Allen; Mark Wm[13] b.7 Dc 1962; Peter Evan[13] b.16 Je 1967; Jennifer Lee[13] b.8 Ag 1972.

ii.MEREDITH ELLEN[12]KENNEY b.Gray 6 Ag 1942;m.Gry 22 Ag'60 GEORGE FRANKLIN DAVIS JR b.4 Dc'40 s/o G.F.(2 Fb'83-28 My'55)& Charlotte Eliza(Pike)(3 Dc'98-9 Ap'61) Davis. Ch.(b.Gry ME):Wendy Jean[13]b.23 Ap'62,m.20 Sp'80 Todd Lavallee b.Ptld 22 Nv'61 s/o Neal Armand(b.Wnthrp ME 6 Fb'30)& Priscilla Irene(Pollard)(b.Gry 12 Nv'30)Lavallee. [Ch.:Jason Todd[14]b.Lwstn 31 Jl'79;Joel Craig[14]b.Ogden UT 14 Je'81](Wendy & Todd div. 19 Sp'83);Jeffrey Harold[13]b.16 Je'63;Vicki Ellen[13]b.22 Fb'65,m.20 Oc'84 Christopher John Copp s/o Jerold Elvin (b.Windhm ME 29 My'20) & Eleanor May(Stevens)(b.Ptld 17 My'22) Copp. [Ch.: Caitlyn Marie[14] b.Brunswick ME 4 Oc 1985].

DOROTHY ELLEN [11] (FITTS) BOWDEN. Family No. 786.

DOROTHY ELLEN[11]-786(FITTS)BOWDEN(Warren[10]-620;Roswell[9]-458;CPtAarn[8]-309;Rswl[7]-139;John[6]-58;Rob[t5]-25;Rob[t4]-12;Ab[r3]-7 Jr.;Ab[r2]-4;Rob[t1]-1)b.Stetson ME 23 Dec.1919.

She m.Orrington ME (Rev.Paul W.Walker)10 Ag 1940 LOUVILLE EDMUND BOWDEN b.6 Je 1913 Prosp'ct ME(br/o Luther)& s/o Geo.Herman(24 Sp'80-14 Oc'57)& Ida Mae(Grindle) (2 Je'82-13 Dc'58)Bowden. Geo.H.& Ida both b.Penobscot ME. Louville carpenter in Biddeford ME & carpenter/shipfitter Ptsmth Navy Yard. They retired to Goodwins Mls ME.

CHILD OF LOUVILLE EDMUND & DOROTHY ELLEN[11] (FITTS) BOWDEN:

i.RITA JEAN[12]BOWDEN b.Bngr ME 3 Oct.1940;m.Biddfd 18 Oct.1958 RICHARD ADRIAN LAGUEUX b.Bid.22 Fb'39 s/o Albany(b.Lwstn 29 Nv'13)& Marie(Henaire)(b.Bid.24 Jan.'17) Lagueux. Ch.(b.Bid.):Richd Adrian[13]Jr.b.4 Ag'59,m.25 Sp'82 Donna Marie Koplinka b.NYC 18 Dc'59 d/o Raymond & Rosemary(Grodis)Koplinka;Patricia Jean[13]b.11 Jan.'61,m.Bid.22 Ag'81 Blaine Mark Johnston b.Bid.1 Fb'60 s/o Wm(b.Saco 6 My'21)& Marjorie(Ross)(b.5 Sp '24)Johnston;James Alan[13]b.11 Je'63,m.18 Fb'84 Tammy Lynn Haskell d/o Clinton & Bea (Abbott)Haskell MacDonald. [Ch.:James Alan[14]Jr.b.Ptld 17 Dc'85](James A.[13]w/U.S.Navy) ;Judith Ellen[13] b.4 Nov.1968.

BARBARA HELEN [11] (FITTS) LORING. Family No. 787.

BARBARA HELEN[11]-787(FITTS)LORING(Warren[10]-620;Roswell[9]-458;CPtAaron[8]-309;Rswl[7]-139;John[6]-58;Rob[t5]-25;Rob[t4]-12;Ab[r3]-7 Jr.;Ab[r2]-4;Rob[t1]-1) b.Stetson ME 7 Fb 1921.

She m.Stetsn 20 Ag 1939 FREDERICK HODSDON LORING b.Pownal ME 24 Jl 1918 s/o Raymond Marston(1882-1948) & Florence Clinton(Hodsdon)(1882-1964)Loring. Ray & Flor-

ence bur.Walnut Hill Cem. Pownal ME.

Barbara[11]& Frederick liv.Gray ME where she d. 5 Je 1983. Bur.Gray.

CHILDREN OF FREDERICK HODSDON & BARBARA HELEN[11] (FITTS) LORING:

i.SANDRA JANE[12]LORING b.Lwstn 27 Jan.1940;m.Gry 6 Sp'58 ARTHUR WESLEY RICHARDSON b.Stndsh ME 2 Oc'36 s/o Roland Alonzo(8 Je'06-10 Dc'77)& Helen Maria(Boothby)(b.1 Ap'06)Richardson. Ch.(b.Ptld):Timothy Wayne[13] b.9 Mr'59[ordain'd minister],m.Caroline Brown b.16 Mr'65;Terrance Warren[13]b.30 Nv'60,m.No.Wndhm ME (by Rev.Timothy[13] Richardson) 1 Mr'86 Tina Coley b.SC 1 Mr'67 d/o Chas.Wm & Ramona Jane Coley; Tony Wesley[13]b.27 Nv'61; Todd William[13] b.20 My 1964.

ii.SHEILA RAE[12]LORING b.Gry 25 Ap 1942;m.Gry (Rev.Carl F.Hall) 30 Je'62 RICHARD LLOYD HODGKIN s/o Winfield Alburn(b.New Glouc.ME 13 Ag'13)& Maxine DeWitt(Burr)(b.Elswth ME 27 Ap'19)Hodgkin. Ch.(b.Lwstn): Susan Aileen[13]b.30 Mr'63,m.Lisbon ME 16 Je'83 Dan'l W.Morrill b.Ptld 27 Mr'63 s/o Noland E.(b.Gry 16 Je'43) & Betty R.(Libby)(b.Pts.NH 14 Jl'42)Morrill Jr.; Nancy Ellen[13] b.19 Oct. 1965.

iii.ELIZABETH ANN[12]LORING b.23 Oct.1945;m.(1)Gry 6 Je'64 RONALD WM FOSSETT b.Ptld 30 Jly'43 s/o Wm Tolman(b.18 Je'18) & Lola Mae(Farrington)(b.8 Nv'24)Fossett. Ch.: Michelle Ann[13]b.Ptld 21 Fb'71. Ronald & Elizabeth[12]div.& she m.(2) 22 Dc'73 L.ROBERT ADAMS b.Ptld 2 Ag 1943 s/o Stanford M.Brown & Marion Jordan Adams.

iv.LINDA EILEEN[12]LORING b.Ptld ME 16 Jly 1947; m.Gry 1 Jly 1966 (Rev.Rob[t]Sparks) DANIEL ALFRED LIBERTY b.No.Yarmouth ME 20 Nv'42 s/o Arthur Geo.(b.Lwstn 5 Jan.'14)& Mary Angelina(Chaisson)(b.Yrmth 12 Ap'18)Liberty Sr. Ch.(b.Lwstn): Frederick Loring[13]b.5 Ap 1967; Katie Lynn[13] b.20 Sp 1970.

LEWIS ROSWELL[11] FITTS JR. Family No. 788.

LEWIS ROSWELL[11]-788 FITTS (Lewis R.[10]-621;Roswell[9]-458;C[Pt]Aaron[8]-309;Roswell[7]-139;John[6]-58;Rob[t5]-25;Rob[t4]-12;Ab[r3]-7 Jr.;Ab[r2]-4;Rob[t1]-1) b.Pittsfield ME 10 Je 1927.

Grad.ME Central Institute as did Alice. Owned & operated Sebasticook Valley Dairy Inc. in Pittsf'd ME(retail/wholesale) until sold 1965. Built new ho.in Palmyra 1948 & liv.there. Past Master Meridian Lodge Masons. Past High Priest R.A.Chap. Past Grand Chap.Off'r. Past Worthy Patron O.E.S. Memb.IOOF. Dir.Anah Temple Shrine Band(Bangor ME)1972-83.

He m.Pttsfd (Rev.Sterling Helmer)24 Sp 1948 ALICE MYRTLE WRIGHT b.Pttsfd 19 My 1929 d/o Harry J.& Olive(Wood)Wright. Alice Past Worthy Matron Bethlehem Chap.O.E.S. Past Grand Chap.Off'r O.E.S.

CHILDREN OF LEWIS ROSWELL[11] & ALICE MYRTLE (WRIGHT) FITTS JR.b.Wtrvlle ME

i.KIRK JAMES[12]b.13 Ap 1951[grad.ME Cent.Inst.'69;U ME Orono(B.S.Biology)'74;Prof'l Ski Instrctr;tchr Hartld ME;Past Mstr Meridian Lodge];m.(1)Squaw Mt.13 Dec.1975 SHIRLEY MULLINS b.Moncton NB 7 Je'51 d/oEdwin & Mildred Mullins. Ch.:Erica Mullins[13]b.Wtrvle 6 Nv'79. Kirk & Shirley div.& he m.(2)Orono 17 Ap'84 KIM(THOMAS)HOWARD b.Orono 4 Oc'56 d/o Ed[wd]& Elaine(Blaisdell)Thomas. [Kim m.(1)Jerry Howard & has ch.Jeremy Thos. b.24 Ap'80. Kim grad.U.ME'78. Kirk now Sales Rep.Holmes Indust'l Elec.Bangor ME & liv. Brewer] (Shirley m.(2)Michael Daniels. They liv.Fredericton NB.)

862-ii.LAURIE BETH[12] b.25 Ap 1953;m.WAYNE VARTAN LOOSIGIAN.

863-iii.LEWIS ROSWELL[12]III b.4 Apr.1960.

GERALD RICHARD [11] FITTS. Family No. 789.

GERALD RICHARD[11]-789 FITTS (Lewis R.[10]-621;Roswell[9]-458;C[Pt]Aaron[8]-309;Roswell[7]-139;John[6]-58;Rob[t5]-25;Rob[t4]-12;Ab[r3]-7 Jr.;Ab[r2]-4;Rob[t1]-1) b.Pittsfield ME 12 Mar.1929.

Grad.ME Cent.Inst.'47. Mason & IOOF. Carried on fa's bus.(Fitts Tire Service). His two sons entered the bus.w/him aft.grad.fr college. Jeannette grad.MCI'46 & is an R.N.

He m.Pttsfd 5 Oct.1950 JEANNETTE ADELE WEBB b.Pttsfd 8 Sp 1928 d/o Abel(21 Jl '94-1 Fb'73)& Georgia(Jacobs)Quint (21 My'95-1 Ap'80)Webb. Abel & Georgia both b.No. New Ptld ME & d./bur.Pittsfield ME. Jeannette memb.O.E.S. Gerald d.27 Apr.1980.

CHILDREN OF GERALD RICHARD[11] & JEANNETTE ADELE (WEBB) FITTS: b.Wtrville

864-i.GARY RICHARD[12] b.8 Jly 1951.

ii.KEVIN MICHAEL[12] b.27 Dec.1953;m.Pttsfd 23 Oct.1976 DUSKA HIKEL b.Lmestne AFB ME adopted d/o Gabriel & Zanie(Joseph)Hikel. Ch.(b.Wtrvle): Hunter Gerald[13]b.25 Je 1977 ;Travis Michael[13] b.20 Mr 1979; Corey Daniel[13] b.1 Jly 1980.

ALBERT CHARLES [11] FITTS. Family No. 790.

ALBERT CHARLES[11]-790 FITTS (Lewis R.[10]-621;Roswell[9]-458;C[Pt]Aaron[8]-309;Roswell[7]-139;John[6]-58;Rob[t5]-25;Rob[t4]-12;Ab[r3]-7 Jr.;Ab[r2]-4;Rob[t1]-1) b.Pittsfield ME 16 Je 1931.

Albert[11] & Joyce both grad.ME Cent.Inst. They liv. Pittsfield ME & own/operate Landmark Motor Inn motel there. Albert[11] memb.A.F.& A.M.

He m.Pttsfd 5 Jan.1951 JOYCE MARIE BROWN b.Pttsfd 15 Dec.1931 d/o Wm & Violet

(Stafford)Brown (both b.Pittsfield ME).

CHILDREN OF ALBERT CHARLES[11] & JOYCE MARIE (BROWN) FITTS: b.Waterville ME

865-i.SCOTT DOUGLAS[12] b.13 Jan.1952.

866-ii.STEVEN MARK[12] b.15 Je 1954.

iii.STACEY ALLEN[12]b.23 Jly 1962[grad.ME Maritime Acad.Castine'84];m.17 Mr'85 TINA MARIE McDONALD b.Wtrvle 27 Jan.1964 d/o Thomas & Shirley(Marden)McDonald. Ch.: Spencer Allen[13] b.Wtrvl 25 Apr.1988.

iv.SEAN WILLIAM[12] b.11 Oct.1965.

ALICE MAY [11] (FITTS) ROSS. Family No. 791.

ALICE MAY[11]-791 (FITTS) ROSS (Lewis R.[10]-621;Roswell[9]-458;CptAaron[8]-309;Roswell[7]-139;John[6]-58;Robt[5]-25;Robt[4]-12;Abr[3]-7 Jr.;Abr[2]-4;Robt[1]-1) b.Pittsfield ME 29 Jly 1933.

She m.Pttfd (2d wife)24 Nov.1965 CHARLES EVERETT ROSS b.St.Albans ME 2 Ap 1928 s/o Everett & Agnes(Wood)Ross. Everett Ross b.Ripley ME Sp'06;d.St.Albans 1 Ap'54. Agnes Wood b.St.Alb.8 Mr.'07 & was sis.of Olive(Wood)Wright. (See p.378)

Chas.E.Ross m.(1)Mary Lagana(b.Southington CT 1927;d.Somerville MA 7 Sp'64)& had 4 ch.:Bonnie Marie b.30 My'55,m.(1)Brian Mitchell,m.(2)Geo.Roundy; Charles Everett Jr. b. 21 Fb'59; Agnes b.2 Fb'61,m.Thos.Arsenault; Janet b.31 Ag'63,m.Kenneth Thompson.

CHILDREN OF CHARLES EVERETT & ALICE MAY[11] (FITTS) ROSS: b.Wtrvlle ME

i.SUSAN MARGARET[12]ROSS b.30 Jly 1966;m.Pttsfd 28 Nv'84 DANNY RAYE McFARLIN b.NC 29 Ag'65 s/o Percy(b.Carmel ME)& Pauline(b.Skowhegan ME)McFarlin. Ch.(b.Santa Anna CA): Joshua Raymond[13] b.10 Nov.1985; Jennifer Nicole[13] b.12 Jan.1988.

ii.KATHY JO[12]ROSS b.25 Ap 1969;m.Hinkley Sch.Chapel Frfld ME 14 Nv'87 ROBERT Wm BEVERAGE b.Pttsfd 10 Jan.'68 s/o Lyford Pierson(b.Niag.Fls NY 17 My'43 s/o Albion & Grace(Reed)Beverage)& Holiday(Thompson)(b.NYC 30 My'44 d/o RobtChas.& Martha(Rose) Thompson)Beverage. Ch.: Carrie Ann[13] b.Wtrvle ME 23 Ap 1988.

AVIS ELLEN [11] (CHURCHILL) PARKER. Family No. 792.

AVIS ELLEN[11]-792(CHURCHILL)PARKER(Emma[10]-622(Fitts)Churchill;Roswell[9]-458;Aaron[8]-309;Roswell[7]-139;John[6]-58;Robt[5]-25;Robt[4]-12;Abr[3]-7 Jr.;Abr[2]-4;Robt[1]-1)b.22 Sp 1924.

She m.Pttsfd ME 30 Oct.1944 HOLLIS CHANDLER PARKER b.Bangor ME 25 Oct.'22 s/o Earl Chandler(b.Sebec ME 23 Ap'97;d.'65)& Augusta(Lundin)(6 Sp'87-'59)Parker.

CHILDREN OF HOLLIS CHANDLER & AVIS ELLEN[11] (CHURCHILL) PARKER: b.Bangor

i.SAMUEL HOWARD[12]PARKER b.13 Nv 1945;m.(1)25 Dc'63 GRETCHEN LOUISE GOODWIN d/o Ralph Moulton(b.E.Corinth ME 11 Jan.'07)& Hazel(Clapp)(b.Mdfd ME 11 My'09) Goodwin. Ch.:Sam'l Howard[13]Jr.(29 My'64-28 Jl'64);Earl Chandler[13]II b.Syossett LI NY 17 My'67;Christina Ann[13]b.& d.Lynn MA 2 Dc'69. Sam'l H.[12] & Gretchen div.& he m.(2) 28 Ap'78 GAIL PATRICIA JOHNSON b.E.Greenbush NY 20 Fb'50 d/o LeRoy(b.Albany NY Jl '19)& Dorothy(McGowen)(b.Troy NY Jl'22)Johnson.

ii.HOLLIS CHANDLER[12]PARKER JR. b.19 Jly 1947.

iii.MARY ELLEN[12]PARKER b.7 Oc 1952;m.3 Jl 1971 KENNETH DONALD WETMORE b. Bngr 30 Je'50 s/o Clifford Donald(b.Houltn ME 28 Fb'26)& Phyllis Rose(b.Bngr 23 Jan.'28) Wetmore. Ch.:Kiley John[13]b.Lwstn ME 23 May 1973;Kypp Dylan[13]b.Jnstn PA 30 Jan.1976.

iv.VICKI EARLENE[12]PARKER b.16 Sp 1957;m.8 Jl'78 GLENN EARL MOWER b.Bngr 28 Dc'54 s/o Frank Edw.(b.Bngr 8 Ap'30)& Avis Marie(Terrill)(b.Glenburn ME 27 Jl'33)Mower. Ch.: Matthew George[13] b.Bangor ME 7 Oct.1981.

ROBERT HAROLD [11] FITTS. Family No. 793.

ROBERT HAROLD[11]-793 FITTS (Harold E.[10]-624;Roswell[9]-458;CPtAaron[8]-309;Roswell[7]-139;John[6]-58;Robt[5]-25;Robt[4]-12;Abr[3]-7 Jr.;Abr[2]-4;Robt[1]-1) b.Etna ME 8 Nov.1941.

He m.Dedham ME 19 May 1961 SANDRA ANN BECKETT b.St.Stephen NB 21 Mar.1943 d/o John Gregg IV & Helen Gladys(Smith)Beckett of Dedham. Helen b.Bngr ME 2 Oct.'22. John G.Beckett IV b.Calais ME 14 Ap 1920;d.Bangor ME 17 May 1982.

CHILDREN OF ROBERT HAROLD[11] & SANDRA ANN (BECKETT) FITTS:

i.TRACY LEE[12] b.28 Fb 1962 Brewer ME.

ii.MICHAEL ROBERT[12] b.4 Jly 1963;d.18 Fb 1966.

iii.KAREN ELIZABETH[12] b.3 Je 1967.

FREDERICK BULLARD [11] FITTS. Family No. 794.

FREDERICK BULLARD[11]-794 FITTS (Arthur B.[10]-626;Geo.H.[9]-461;Jonathan H.[8]-316;Jesse[7]-143;Peter[6]-59;Jonathan[5]-26;Robt[4]-12;Abr[3]-7 Jr.;Abr[2]-4;Robt[1]-1) b.30 Jly 1917.

B.S.B.E.Boston U'38. Photographic merchandising. Fitts Photo Shops.

He m.21 Je 1941 FAITH BULLOCK b.Lowell MA 1 Ag 1917 d/o Howard Walter & Marjorie Plummer Tattersfield Bullock. Faith grad.Lowell State Coll.'39(B.S.E.) Teacher.

CHILDREN OF FREDERICK BULLARD[11] & FAITH (BULLOCK) FITTS:b.Framingham MA

i.SUZANNE ELIZABETH[12]b.3 Sp 1942[B.A.(B.U.)'64;M.A.(Columbia)'68;PhD(Columbia)'77; Guide Ass't U Thant's Off.U.N.];m.Fram'm 27 My'65 ERIK NIKOLAUS VALTERS b.27 Ag 1932 s/o Nikolaus & Erika(von Bruckher)Valters of Austria. Ch.: Christine Elizabeth Nicolle Alexandra[13] b.23 Je 1970.
ii.FREDERICK BULLARD[12]JR.b.17 Je 1944 [B.A.(psych.B.U.)'65;M.D.(NYU)'69;radiolog't Lahey Clinic Boston;now in CA];m.B.U.Chapel 15 Je 1969 HELEN ANNE CRAIG b.2 Dec. '47 d/o Vincent Lee & Helen(Dembowski)Craig. Now div. Ch.:Benjamin Craig[13]b.22 My'78
iii.NANCY JEAN[12] b.14 Ag 1947. B.U.(1y) Gen.Mgr Camera Depts.Framingham; V.Pres. Photographic Retailing.
Note:Erik Valters stud.U.Innsbruck. Fullbright Scholar Princeton. M.A.(Columbia)'67. PhD (Columbia)'71. Asst to Asst Sec.Gen. U.N.
Helen(Craig)Fitts B.A.(biology)Boston U.'69.

GEORGE EATON[11] FITTS. Family No. 795.

GEORGE EATON[11]-795 FITTS (Arthur B.[10]-626;Geo.H.[9]-461;Jonathan H.[8]-316;Jesse[7]-143 ;Peter[6]-59;Jonathan[5]-26;Rob[t4]-12;Ab[r3]-7 Jr.;Ab[r2]-4;Rob[t1]-1) b.4 Fb 1920.
Grad.St.Lawrence U.'41. Enl.1941. Master Sgt. Disch.1945. Polio 1945. Cong'l Church.
He m.Wash.D.C.16 Fb 1946 HELEN MARGARET KAIGHN b.31 Mar.1924 d/o Edward Calvin & Adelaide(Price)Kaighn of Green Belt MD.
CHILDREN OF GEORGE EATON[11]& HELEN MARGARET (KAIGHN) FITTS:b.Fram'm MA
i.DOUGLAS KAIGHN[12]b.4 My 1949;m.Grace Ch.Fram.7 Je 1986 JACQUELINE ROSIERS.
ii.BARBARA ANNE[12]b.8 Mr 1952;m.18 Nv'78 MICHAEL CRAIG NICKERSON b.Melrose MA 5 Ap'44 s/o Stanford L.Nickerson. Ch.: Sarah Lynne[13]b.21 Fb'80; Jonathan Michael[13] b.4 Jly 1981; Caila Fitts[13] b.16 Ap 1985.

MARIAN ELIZABETH[11] (FITTS) STERNKOPF. Family No. 796.

MARIAN ELIZABETH[11]-796(FITTS)STERNKOPF(Arthur B.[10]-626;Geo.H.[9]-461;Jon[a8]H.-316 ;Jesse[7]-143;Peter[6]-59;Jonathan[5]-26;Rob[t4]-12;Ab[r3]-7 Jr.;Ab[r2]-4;Rob[t1]-1) b.28 Ap 1921.
Grad.Lasell Jr.Coll.(Auburndale MA)[Assoc.Deg.]'41. Memb./Past Pres.Woman's Club of Princeton. Present Day Club Princeton. Past Off'r Princ.Chap.#91 O.E.S. Advisory Bd. of Mary Ellen Ass'y #51 Ord.Rainbow 11y. United Meth.Ch. PTO. GSA. Cub Scouts. YMCA Rangers. Kenneth very active in Masonic work. Past Mstr Princ.Lodge #38 F.& A.M. Grand Chaplain Gr.Lodge NJ'71. Scottish Rite Valley of Trenton. Cresc't Temp.AAONMS. He is also active in Meth.Ch.Princ.& trustee of Masonic Home/Charity Fdn of Burlington.
Marion[11] m.Grace Ch.Fram.MA 13 Oct.1951 KENNETH HERBERT STERNKOPF b.23 Oc 1924 Irvington NJ s/o Herbert Elmer & Elizabeth J.(Kolb)Sternkopf of Maplewood NJ.
Kenneth atten.Citadel(Charleston SC). Ent.Army 1943. Serv.ETO 3d Inf.Div.(Sgt.) Med'l disch.Ap'45. Sup'rv'r Data Reduct'n Sec.(Computer'd Criminal Hist.)Bur.of Iden.NJ St.Pol.
CHILDREN OF KENNETH HERBERT & MARIAN ELIZABETH[11] (FITTS) STERNKOPF:
i.LYNNE ANNE[12]STERNKOPF b.7 My 1953[Eastern Coll.Wayne PA'75;Active Rainbow(Gr. Off'r'71)];m.25 My'74 JOHN HENRY CRANE[Eastern Coll.;V.Pr.Brandywine Steel Fabr'n Co.Coatesville PA]. Ch.: Peter Joshua[13]b.11 Jly 1978.
ii.WILLIAM ARTHUR[12]STERNKOPF b.12 My 1955. Princ.H.S.'73. Wks NJ State Police as Maint.Superv'r of Electronic Rally Post Sys. Apprent.Elect'n Atten.Mercer Co.Voc.Coll.

ARTHUR McCLELLAN[11] FITTS III. Family No. 797.

ARTHUR McCLELLAN[11]-797 FITTS (Arthur M.[10]-629;Arthur M.[9]-462;Jonathan H.[8]-316; Jesse[7]-143;Peter[6]-59;Jonathan[5]-26;Rob[t4]-12;Ab[r3]-7 Jr.;Ab[r2]-4;Rob[t1]-1) b.4 Aug.1936.
Grad.Phillips Exeter Acad. & Harvard'59. Called"Sandy".
He m.NANCY LEA (RUST) FOSTER b.19 Ap 1939 d/o Donald E.& Barbara(Hatch) Rust Jr. & wid.of William Reed Foster. The latter b.14 Fb 1939;d.Ap.1968.
Ch.of Wm R.& Nancy(Rust)Foster [adopted by Arthur M.Fitts III]: William Foster b.4 Mr 1963; Stephen Foster b.4 Jly 1966.
Arthur[11] & Nancy are now div.(Jan.'81)
CHILDREN OF ARTHUR McCLELLAN[11] III & NANCY (RUST) FOSTER FITTS:
i.ARTHUR McCLELLAN[12] IV b.6 Je 1971. Called"Scotty".
ii.SUSAN ELIZABETH[12] b.19 Ap 1975.

GEOFFREY ESTY[11] FITTS. Family No. 798.

GEOFFREY ESTY[11]-798 FITTS (Arthur M.[10]-629;Arthur M.[9]-462;Jonathan H.[8]-316;Jesse[7] -143;Peter[6]-59;Jonathan[5]-26;Rob[t4]-12;Ab[r3]-7 Jr.;Ab[r2]-4;Rob[t1]-1) b.25 Je 1938.
Grad.Gov.Dummer Acad. & Babson Institute. Entered U.S.Army 1959 & had 2½y tour of duty in Japan.
He m. 29 Ag 1964 SANDRA NEWBERT b. 18 Je 1939 d/o Francis Kendall & Elizabeth (Huston)Newbert.

CHILDREN OF GEOFFREY ESTY[11] & SANDRA (NEWBERT) FITTS:
i.JONATHAN LINCOLN[12] b.28 Fb 1966.
ii.TIMOTHY NEWBERT[12] b.7 Fb 1968.
iii.CHRISTOPHER WARREN[12] b.16 Nov.1970.

JANET ELEANOR [11] (FITTZ) KRAFT. Family No. 799.

JANET E.[11]-799 (FITTZ) KRAFT(Paul H.[10]-630;Austin H.[9]-465;Herbert R.[8]-333;Rev.Hervey[7]-153;Rob[t6]-62;Benj[5]-28;Rob[t4]-12;Ab[r3]-7 Jr.;Ab[r2]-4;Rob[t1]-1)b.Boston MA 15 Ap 1934.

Atten.B.U.Sch.Music(music ed.)& San Diego CA State Coll.(organ). Piano tchr. Choir dir. & organist Unitarian Ch. Cohasset MA 1968+. Counselor Bost.City Hosp.Alcoholism Clinic 1y. Counselor So.Shore Council on Alcoholism(Alcoholic Fam.Rehab'n)Plymouth MA.

She m.Dover MA 21 Mr 1953 CRAIG ALLISON KRAFT b.Hyannis MA 16 Nv'32 s/o Rev. Walter Ranold & Ruth(Avery)Kraft of Brockt'n MA. Craig grad.Mt.Herm'n Sch. B.A.Tufts. CPCU insurance(Brewer & Lord Ins.Agents Boston). Janet & Craig div.& he m.(2)2 Fb'76 Susan _____ of Wellesley MA.

CHILDREN OF CRAIG ALLISON & JANET ELEANOR[11] (FITTZ) KRAFT: b.Needham MA.
i.LINDA JEANNE[12]KRAFT b.1 Fb 1955. Grad.U.MA. Liv.Medwy MA. Wks as entertainer.
ii.KATHRYN SUE[12]KRAFT b.20 Jan.1957[Atten.Quincy Jr.Coll.];m.Waquoit MA29 My'83 RUSSELL BENNETT HENDRICKSON b.24 Oc'51 s/o Wm & Martha Jane Hendrickson. Ch.: (b.So.Wymth): Christine Elspeth[13]b.11 My'84; Russell B.[13]Jr.b.6 Sp'85. Russ Sr.owns landscaping bus. in Scituate where they liv.
iii.DEAN[12]KRAFT b.23 Je 1960. Liv.Vail CO.

JEAN LOUISE [11] (FITTZ) HANKINS. Family No. 800.

JEAN LOUISE[11]-800(FITTZ)HANKINS (Paul H.[10]-630;Austin H.[9]-465;Herbert R.[8]-333;Rev. Hervey[7]-153;Rob[t6]-62;Benj[5]-28;Rob[t4]-12;Ab[r3]-7 Jr.;Ab[r2]-4;Rob[t1]-1) b.16 Dec.1935.

B.A.Tufts'57. M.A. U.PA(Amer.Stud.)'58. Also grad.wk U.IN'60-2. Grad.Library work & short course in real estate.

Jean[11]m.No.New Salem MA 21 Je 1958 JOHN DAVID HANKINS [known as Dave] b.1 Oc 1935 Lawrence KS s/o John Erskine(b.Lakeview SC 2 Jan'05)& Nellie Elizabeth(Pottle)(b. Otisfield ME 4 Je'04)Hankins. Dave Tufts'58. PhD(Engl.)U.IN'64. Assoc.Prof.Engl.U.CT at Storrs. Spent sabbatical in New Haven 1984-5 wking on Boswell papers. While there Jean [11]wkd on a research project on the Sandemanian religious sect.

CHILDREN OF JOHN DAVID & JEAN LOUISE[11] (FITTZ) HANKINS:
i.JOHN BULLARD[12]HANKINS b.Bloomington IN 1 Ap 1959 [grad.Carleton Coll.MN(geol.) '81;M.S.(geol.)U.CT'85;geolog't T.R.C.Environmental Consultants E.Htfd CT(hydrology)];m. Unit./Univ.Ch.Oneonta NY(Rev.Lyman Achenbach)15 Ag'81 ELIZABETH ANNE HUDSON d/o Dr.Chas.J.& Dorothy(Underwood)Hudson of Cooperst'n NY. Beth grad.Carleton'81;M.A. U.CT(soc.wk)'84;wks for United Mental Health of Willimantic CT.
ii.SARAH ELIZABETH[12]HANKINS b.Bloom.IN 27 Je 1961;d.Mansfd CT 11 Ap 1979. Bur. E.Otisfield ME. Killed by auto while cycling. A H.S.Senior(Storrs CT), member of a loving active family. She was full of vitality & enthusiasm.Sarah's interests included whitewater canoeing, cross-country skiing, swimming, and modern dance. She & her father had, three weeks earlier, won 2d prize in a whitewater canoe slalom race. In school she was most interested in history and creative writing and had been looking forward to college studies.
iii.JANET McKENZIE[12]HANKINS b.Norway ME 21 Jly 1963 [grad.Earlham Coll.IN'85]; m. Bell Hill Meet.Ho.Otisf'd ME 10 Ag 1985 GEORGE CHRISTOPHER GASTIL s/o Gordon & Janet Gastil of La Mesa CA. George grad.Earlham'85. Grad.stud.U.CA Santa Barbara.
iv.SUSAN ALTHEA[12]HANKINS b.Windham CT 4 Fb 1965. Carleton Coll.(bio-chemistry).

MARY ELIZABETH [11] (FITTS) WRIGHT. Family No. 801.

MARY E.[11]-801(FITTS)WRIGHT(Leroy H.[10]-642;Arthur C.[9]-471;Emory C.[8]-337;Clark[7]-158 ;Benj[6]-65;Benj[5]-28;Rob[t4]-12;Ab[r3]-7 Jr.;Ab[r2]-4;Rob[t1]-1) b.Worcester MA 20 Apr.1928.

Atten.Amer.Sch.for Deaf W.Hartfd CT;Gallaudet Coll.Wash.D.C.;Wayne State U.Detroit; Contra Costa Comm.Coll.San Pablo CA;Extension courses fr U.CA. Tchr of Deaf/Hard of Hearing Richmond Unified Sch.Dist. Richmond CA. Hobbies: Reading,sewing,needlecraft.

She m.Stmfd CT 2 Ag 1952 RICHARD ORVA WRIGHT b.Williamsbg KY 13 Ag 1925 s/o Arkley(b.English KY 1 My'78;d.Bwlg Gr.KY 15 Ap'51) & Anna Mae(Greene)(b.Owentn KY 28 Je'87;d.Fnkft KY 13 Je'40;m.16 Je'10)Wright.

CHILDREN OF RICHARD ORVA & MARY ELIZABETH[11] (FITTS) WRIGHT: b.Wash.D.C.
i.RICHARD SHERWOOD[12]WRIGHT b.21 Jly 1953.
ii.MITCHELL LeROY[12]WRIGHT b.30 Ap 1955.
iii.ANNA MARIE[12]WRIGHT b.2 Dec.1956.
iv.CATHERINE CELESTE[12]WRIGHT b.10 Nov.1958;m.DANIEL SCOTT McCREADY b.28

Ap'62 of Martinsbg PA[grad.Appalachian Bible Coll.WV]s/o Dennis E.& Betty McCready. Ch.: Daniel Adam[13] b.Beckley WV 17 Ap 1986. (See p.502.)

LORETTA EDITH [11] (FITTS) ARNOLD. Family No. 802.

LORETTA EDITH[11]-802(FITTS)ARNOLD (Leroy H.[10]-642;Arthur C.[9]-471;Emory C.[8]-337; Clark[7]-158;Benj[6]-65;Benj[5]-28;Robt[4]-12;Abr[3]-7 Jr.;Abr[2]-4;Robt[1]-1)b.Stmfd CT 18 Jl 1929.

Loretta[11]atten.Am.Sch.for Deaf W.Hrtfd CT. Grad.Gallaudet(Wash.D.C.)'53. Wks Southern Data Serv.(key punch)Birmingham AL. St.John's Epis.Ch.for Deaf Birmingham AL.

She m.Stmfd CT(Bapt.Ch.) 10 Jly 1954 CHARLES OWEN ARNOLD b.Talladega AL 25 Ap 1922 s/o Lonnie Jefferson & Mary(Caldwell)Arnold. Charles atten.AL Sch.for Deaf in Talladega & wks for Stockham Fittings/Valves Co.,Inc.in Birmingham.

CHILDREN OF CHARLES OWEN & LORETTA EDITH[11] (FITTS) ARNOLD:b.Brmghm AL.

i.MARGARET ELLEN[12]ARNOLD b.4 Aug.1958.

ii.DAVID WAYNE[12]ARNOLD b.21 May 1960.

iii.JOHN FRANKLIN[12]ARNOLD b.22 Dec.1961.

ROBERT ALVIN [11] FITTS. Family No. 803.

ROBERT ALVIN[11]-803 FITTS (Leroy H.[10]-642;Arthur C.[9]-471;Emory C.[8]-337;Clark[7]-158; Benj[6]-65;Benj[5]-28;Robt[4]-12;Abr[3]-7 Jr.;Abr[2]-4;Robt[1]-1) b.Stamford CT 12 Aug.1933.

Serv.U.S.Navy Korean War. Was memb.Sea Scout committee Norwalk CT 20y.

He m.SHIRLEY ORBAN. Robert[11] d.19 Aug.1987 Stamford CT. Fam.ho.on Congress St. Bur.St.John Cem. Darien CT.

CHILDREN OF ROBERT ALVIN[11] & SHIRLEY (ORBAN) FITTS: b.Stamford CT.

i.ROBERT ALAN[12]b.21 Jan.1957 (In U.S.Army);m.CORNELIA BECK. Ch.: Jessica[13] b.3 Je 1977 Oberolm Germany.

ii.PAULA EILEEN[12]b.4 My 1958;m.27 My'78 JOSEPH JOHN WHARTON. Ch.:Joseph John [13] b.17 Dec.1985.

iii.PAMELA ELAINE[12] b.18 Apr.1967.

JOHN EDWARD [11] FITTS. Family No. 804.

JOHN EDWARD[11]-804 FITTS (Leroy H.[10]-642;Arthur C.[9]-471;Emory C.[8]-337;Clark[7]-158; Benj[6]-65;Benj[5]-28;Robt[4]-12;Abr[3]-7 Jr.;Abr[2]-4;Robt[1]-1) b.Stamford CT 1 Dec.1936.

Stamford CT H.S.'54. Stud.Engineer'g U.CT/Bridgept Eng.Inst./Norwalk State Tech.Coll. 30y w/Dorr-Oliver Inc.of Stmfd(Draftsman/Estimator). U.S.Naval Reserve(no active duty).

He m.Riverside CT 14 Je 1958 AUDREY ANN FLYNN b.Stmfd 29 Oct.1936 d/o Peter (b.Tullamore Ireld 28 My'05;d.Grnwch CT 21 Ag'75;m.11 Ag'32)& Stasia (O'Brien)(b.24 Je '12 Fethard Tipperary Ireld;d.Grnwch CT 8 Nv'77)Flynn.

CHILDREN OF JOHN EDWARD[11] & AUDREY ANN (FLYNN) FITTS:

i.KATHLEEN ELIZABETH[12] b.Greenwich CT 16 Mar.1959.

ii.KENNETH JOHN[12] b.Stmfd 29 Ap 1964 [U.S.Navy 5 My'81-Ag'85(USS San Diego BM2); owns landscaping bus.Stmfd CT];m.Va.Bch VA 20 Ag'83 DAWN MARIE HARTMAN d/o ___ & Maureen(MacDougall)Hartman. Ch.:Jennifer L.[13]b.Pts.Nav.Hosp.Pts.VA 21 Fb 1985.

BERNARD EUGENE [11] PAQUIN. Family No. 805.

BERNARD E.[11]-805 PAQUIN(Alice[10]-645(Fitts)Paquin;Albert W.[9]-473;Albert A.[8]-340;Nelson A.[7]-165;Andw[6]-66;Benj[5]-28;Robt[4]-12;Abr[3]-7 Jr.;Abr[2]-4;Robt[1]-1) b.28 Aug.1927.

He m.So.Haven MI 18 Oct.1947 ESTHER(MIHALIK)BECKWITH b.Chicago 4 Jan.1927 d/o Frank & Katheryn Mihalik. [Raised & adopted by Beckwith fam.]

CHILDREN OF BERNARD EUGENE[11] & ESTHER (MIHALIK) PAQUIN: b.So.Haven MI

i.SANDRA JEAN[12]PAQUIN b.16 Ag'48;m.Brkvle FL 20 Dc'75 GEORGE MAX BARNES b. Lg Bch CA 6 My'48 s/o Lynn Cecil & Lorraine Genevieve(Massard)Barnes. Ch.: Autumn Lace[13] b.21 Nv 1977; Carson Cole[13] b.15 Sp 1980.

ii.SHARON LINDA[12]PAQUIN b.25 Je 1950;m.Brooksville FL 1 Nv 1980 JOHN HALE McKETHAN b.4 Ag'47 s/o John Walter & Mary(Tillman)McKethan. Ch.:Halley Lauren[13]b.21 Fb 1982; John Hale[13] (twin) b.5 Jly 1985; Scarlet Elizabeth[13] (twin) b.5 Jly 1985.

iii.KENNETH BERNARD[12]PAQUIN b.12 Mr 1952;m.Boc.Rat.FL 3 Mr'79 LEANNE MARIE EINLOTH b.Pttsbgh PA 26 My'57 d/o James Francis & Rosemary Marie(Hohmann)Einloth.

LAUREN A. [11] HALLGREN. Family No. 806.

LAUREN A.[11]-806 HALLGREN (Ruth[10]-646(Fitts)Hallgren;Albert W.[9]-473;Dr Albert[8]-340; Nelson A.[7]-165;Andw[6]-66;Benj[5]-28;Robt[4]-12;Abr[3]-7 Jr.;Abr[2]-4;Robt[1]-1) b.20 Dec.1930.

Serv.U.S.Army 3y. Korea. Bronze Star. A machinist in tool & die shop(Bohn Alum.).

He m.McDowell Ch.Allegan Co.MI 27 Mar.1953 JEANNE MARIE MILEHAM b.Alleg.Co. 9 My'32 d/o Arthur Donald & Ruth Marie(Galbreath)Mileham. Jeanne a Secretary. Meth.

CHILDREN OF LAUREN A.[11] & JEANNE MARIE (MILEHAM) HALLGREN:b.So.Haven MI

i.JAMES LAUREN[12]HALLGREN b.Miami FL 7 Dc'54;m.Tulsa OK 10 Oc'83 C.MIKI COW-

HERD b.Ks.Cty MO 7 Fb'51 d/o Clifton R.& Betty Lee(Michael)Cowherd.

ii.JANET LORANE[12]HALLGREN b.5 My 1956;m.Sgtk MI 10 Nv'73 RONALD LEE CONKLIN b.25 Mr'54 s/o Leo Ethan & Marilyn Blanche(Foster)Conklin. Ch.:Jason Ron[13]b.11 Ap '74 Douglas MI; David Arthur[13] b.Holland MI 24 Oct.1979. Ronald a carpenter. Liv.Glenn.

iii.JACK ALLEN[12]HALLGREN b.10 Je 1957[carpenter];m.U.M.Ch.Casco MI 16 Ag 1980 WANDA LOUISE BUSHEE b.16 Jl 1961 d/o Wm Braton & Betty(Costello)Bushee Jr. Ch.: Justin Lauren[13] b.Holland MI 22 Mar.1981.

iv.JEFFREY LEE[12]HALLGREN b.22 Dc 1958; m.Glenn MI 26 Oc 1985 EVELYN DENISE POOLE b.Chic.IL 15 Ag'61 d/o Rene & Lucille(Napoli)Poole.

v.JOANN LINDA[12]HALLGREN b.22 Dc 1958;d.28 Ap 1959 So.Haven. Bur.McDowell Cem.

vi.JILL LOUISE[12]HALLGREN b.26 My 1960;m.Glenn 7 Ag'82 ELMER ELSWORTH BECKLEY b.19 Ag'49 s/o Elmer & Mary(Kanera)Beckley. Ch.:Lauren Marie[13]b.28 Je'85.

vii.JON LINDSEY[12]HALLGREN b.23 Mr 1962;m.Glenn 5 My'84 WENDY LYNN TODD b.9 Fb'65 Hol.MI d/o Ralph & Nancy(Nabor)Todd. Ch.:Amber Nicole[13]b.Hol.MI 15 Sp 1984.

viii.JEROME THOMAS[12]HALLGREN b.26 Ap 1964;m.28 Nv'82 KELLY ANN SEEBACK b. Grs.Pt MI 16 Jan.'66 d/o Mich[1]& Sandra(Carney)Seeback. Ch.:Jennifer Lynn[13]b.31 Mr'83.

ix.JOY LYNN[12]HALLGREN b.9 Ag 1966.

x.JOSH ANDREW[12]HALLGREN b.28 Je 1968.

DAVID MacDONALD [11] FITTS. Family No. 807.

DAVID MacDONALD[11]-807 FITTS (Kenneth L.[10]-652;Edwin A.[9]-476; Edwin[8]-345; Chas.[7]-169;Caleb[6]-68;Eben[r5]-29;Rob[t4]-12;Ab[r3]-7 Jr.;Ab[r2]-4;Rob[t1]-1) b.Plainfield NJ 18 Fb 1931.

B.S.Princeton(Engineering)'53. U.S.Navy 4y. Worked for Mobil Oil Co., FMC Corp., and the U.S.Defense Dept. presently at U.S.Naval Weapons Ctr Dahlgren VA.

He & Betty both sing choir(St.Geo.Epis.Ch.Fredericksburg VA)& are square dancers.

He m.Short Hls NJ 21 Sp 1957 ELIZABETH BARNES b.Norfolk VA 18 Fb 1930 d/o Jas. Wm & Griselda Emaline(Cox)Barnes. Betty B.S.(Nursing)'52(Med.Coll.VA). Navy 2y.

CHILDREN OF DAVID MacDONALD[11] & ELIZABETH (BARNES) FITTS:

i.KENNETH LINTON[12] II b.Woodbury NJ 10 Nov.1958.

ii.CLIFFORD BLAIR[12] b.Woodbury NJ 6 May 1961.

iii.KEITH WILLIAM[12] b.Fredericksburg VA 3 Mar.1965.

ALAN CAMPBELL [11] FITTS. Family No. 808.

ALAN CAMPBELL[11]-808 FITTS (Kenneth L.[10]-652;Edwin A.[9]-476;Edwin[8]-345;Chas.[7]-169; Caleb[6]-68;Eben[r5]-29;Rob[t4]-12;Ab[r3]-7 Jr.;Ab[r2]-4;Rob[t1]-1) b.Plainfield NJ 20 Nov.1934.

B.A.(Econ.)Lafayette Coll.'58.

He m.(1)St.Christopher's Epis.Ch.Gladwyne PA 28 Oct.1961 SUSANNA CHANDLEE b.14 Nov.1937 Phila.PA;d.16 Jan.1972 d/o Wm Blakeley & Frances(Jopson)Chandlee.

He m.(2)Old St.David's Ch.Wayne PA 15 Dec.1972 JOSEPHINE POE CHANDLEE (cousin of Susanna) d/o Edward Earle(b.4 Je'20) & Josephine Poe(Duer)(b.12 Mr'25)Chandlee. Josephine has B.A. U.Denver'71.

CHILD OF ALAN CAMPBELL[11] & SUSANNA (CHANDLEE) FITTS:

i.ALAN CAMPBELL[12] JR. b.Bryn Mawr PA 9 Aug.1966.

CHILD OF ALAN CAMPBELL[11] & JOSEPHINE POE (CHANDLEE) FITTS:

ii.CALEB POE[12] b.Phila.PA 14 Mar.1976.

EVA MAY [11] (FITTS) COLE. Family No. 809.

EVA MAY[11]-809 (FITTS)COLE(Horace N.[10]-653;Chas.G.[9]-478;Horace G.[8]-346;Chas.[7]-169; Caleb[6]-68;Eben[r5]-29;Rob[t4]-12;Ab[r3]-7 Jr.;Ab[r2]-4;Rob[t1]-1) b.9 Aug.1914.

Grad.Dryden H.S. Operated restaurant at Empire Livestock Market 20y.

She m.5 Mar.1934 MARION F.COLE b.Charlotte MI 6 Oct.1911 s/o Royal Grant & Olive (Churchill)Cole. Marion grad.Dryden H.S. Farmer, then wk'd for Smith Corona 25y.

CHILDREN OF MARION F. & EVA MAY[11] (FITTS) COLE:

i.PHYLLIS JEAN[12]COLE b.26 Fb 1935;m.5 Sp'53 HAROLD M.REESE b.Groton NY 28 Ag'32 s/o Lloyd John(b.21 Ap'11)& Mary Esther(Harvey)(b.19 Mr'10)Reese. Ch.: Marianne Jeanette[13]b.12 Jl'54,m.21 Jl'73 Gary Maybee b.Ith.NY 27 Jan.'54 s/o Lawrence & Madaline(Foster)Maybee[Ch.:Jennifer Renate[14]b.9 Nv'76];Robert Duane[13]b.16 Sp'58, m.Shawn Cameron[Ch.:Brandy Michelle[14]b.18 Jan.'78];David Alan[13]b.14 Sp'60; Joanne Marie[13]b.18 Oct.1966,m.16 Ag'86 Brian Clark.

ii.HELEN LOUISE[12]COLE b.18 Jan.1937;m.27 Jan.'62 THOMAS EVANS COFFIN b.Irv'gtn NJ 27 Je'36 s/o John Edmund(b.Winth.MA 11 Dc'98)& Margaret Ann Vaughn Thomas(b.15 Oc'98 Fishguard Wales;d.4 Jl'47)Coffin. Ch.: Barbara Ann[13]b.Holyoke MA 15 Ag'63; Thos. Evans[13]b.Holyoke MA 2 Ap 1965; Linda May[13] b.Cortld NY 23 Oct.1971.

iii.NANCY EMMA[12]COLE b.21 Jan.1938;m.8 Dc'56 EDWARD W[m]COUCH b.Etna NY 1

Oc'38 s/o Joel Donald & Dorothy(Brown)Couch.[Ed[wd]U.S.Navy'56-59;Elec.linemn Cornell] Ch.:Antoinette Jean[13]b.21 Ap'57,m.27 My'78 Richard D.Rose [Ch.:Dan[l]Ryan[14]b.24 Sp'82; Jas.Ed[wd14]b.3 Ag'85];Ed[wd]W[m]II b.19 Sp 1958; Richard Grant[13] b.23 Fb 1969.
iv.MARY JANE[12]COLE b.19 Sp 1939;m.19 Ag'61 ROBERT JOSEPH ROBINSON. Ch.:Dan[l] Harrison[13] b.Ag 1963; Sally Ann[13] b.5 Jan.1966.
v.DONALD CHARLES[12]COLE b.14 Fb 1942;m.(1)27 Je'59 MARILYN KNAPP d/o Lester & Margaret(Guy)Knapp. Div. Ch.:Denise Lee[13]b.16 Fb'60,m.20 Je'81 John Greip[Ch.:Kaci Brooke[14]b.22 Fb'82;Brittni Lane[14]b.31 Dc'85];Leslie Francis[13]b.25 Nv'61,d.1 My'62; Donald Chas.[13]b.28 Ag'64. Donald[12]m.(2)29 My'69 LORRAINE(WASHBURN)DRAKE b.27 Ag '33 d/o Walter & Dorothy Head(Marshall)Washburn. Ch.: Billie Jo[13] b.25 Nov.1970.
vi.PATRICIA MAY[12]COLE b.28 Ap 1945;m.5 Fb'66 EDWARD BURTON FRENCH[B.S.'66 Cornell;D.V.M.Ontar.Vet.Coll.'70;Owns Countryside Vet.Hosp.Glens Fls NY]b.Glens Fls 15 Oc'41 s/o Elwyn Burton & Mary(Abbenante)French. Ch.: Andrew Jay[13] b.10 Jly 1974.
vii.JOHN ROYAL[12]COLE b.3 Je 1946.

HAROLD METZGAR [11] FITTS. Family No. 810.

HAROLD METZGAR[11]-810 FITTS (Horace N.[10]-653;Chas.G[9]-478;Horace G.[8]-346;Chas.[7]-169;Caleb[6]-68;Eben[r5]-29;Rob[t4]-12;Ab[r3]-7 Jr.;Ab[r2]-4;Rob[t1]-1) b.11 Jan.1917.

Navy Seabees 1942-45(Carpenter Mate 1/c). Joined Dryden NY Fire Dept.1938. Chief 1953-55,'57. On Bd.of Dir.of Fire Dept.sev'l yrs. Dep'ty Co.Fire Coordinator Tompkins Co. Memb./Past Com'r Am.Leg.Post. Part-time Chief of Police Dryden & Spec'l Dep'ty Sheriff Tompkins Co. Employed Cornell U.(carpenter)1946+

He m.(1)5 Jly 1936 THURSA RUTH VAN ARKEL b.6 Nov.1917 Twin Brks SD. Div.

He m.(2)9 Ag 1942 MARGARET ADELINE WARLICK b.20 Ag 1915. Div.

Harold[11]m.(3)26 Fb 1972 NORMA LOUISE (DICKINSON) SCANLON b.Ithaca NY 31 Mr 1922 d/o R.W.(d.20 Je'72)& Helen(Terwilleger)Dickinson. Norma was m.(1)to Harry Scanlon [Div.] by whom she had ch. Bonnie & Sandra.

CHILDREN OF HAROLD METZGAR[11] & THURSA RUTH (VAN ARKEL) FITTS:

i.BETTY ANN[12]b.9 My 1937 [w/Prudent'l Ins.Ithaca 1955+];m.21 Nov.'58 WILLARD EARL ENDERS b.Sprgvle NY 18 Nv'33 s/o Wm(d.Fb'76)& Luella Frances (____)Enders. Ch.:Shelly Lea[13]b.7 Oc'60;m.17 Sp'83 Clinton Ross Walker. Ch.:Thomas Clinton[14]b.29 Mr 1987. Willard Enders wks Morse Chain Ithaca NY as a Sr Payroll Clerk.

ii.SONJA JOYCE[12]b.8 Ag 1938[grad.S.U.NY(Alfred)'59;Sec.Local Sch.Dist.];m.25 Ap 1959 ROBERT HOWE b.24 Jl 1934[atten.PA State;U.S.Army 2y;Indust'l Eng'r Rotron in Shokan NY]s/o Everett E.& Madeline(Taylor)Howe. Ch.:Michael Everett[13]b.23 Jan.'60,m.14 Fb'85 Mary Dove [Ch.: Kathryn Angelyn[14]b.19 Oc'85]; Christopher Evans[13]b.9 Mr 1962; Kevin Robert[13] b.8 Jly 1965.

CHILDREN OF HAROLD METZGAR[11] & MARGARET ADELINE (WARLICK) FITTS:

iii.SANDRA KAY[12]b.25 Ag 1943;m.(1)30 Mr'62 RONALD REYNOLDS. Ch.:Ronald Scott[13] b.7 Jan.1964. Sandra[12]m.(2)5 Oct.1983 HARVEY BEALE WIGGLESWORTH.

iv.THOMAS CLARK[12]b.3 Sp 1948;d.1948. Bur.Willow Glen Cem.w/Horace[10] & Elma.

v.GREGORY DEAN[12]b.21 My 1951;m.26 Ag'72 ROSEMARY GABOR b.Syracuse NY 17 Sp 1951 .d/o Geo.Rob[t]& Gertrude(Godzwon)Gabor. Ch.:Daniel Gregory[13]b.23 Je 1981. Greg'y B.S.(Educ.)S.U.NY(Geneseo)'73;M.S.(Educ.)S.U.NY(Ctld)'77. Tchr. Now Sales Rep.Saulsbury Fire Appar.Tully NY. Rosemary B.S.(Sp.Ed.)S.U.NY(Gen.)'73;M.S.(Educ.)S.U.NY(Ctld)'77.

EARL CARLTON [11] FITTS. [HOWARD] Family No. 811.

EARL CARLTON[11]-811 FITTS(Horace N.[10]-653;Chas.G.[9]-478;Horace G.[8]-346;Chas.[7]-169; Caleb[6]-68;Eben[r5]-29;Rob[t4]-12;Ab[r3]-7 Jr.;Ab[r2]-4;Rob[t1]-1) b.17 Je 1919.

Serv.WWII. Meatcutter all his life. He d.17 Sp 1975 (sudden heart attack).

He m.31 Dec.1944 MARGARET CARTER.

CHILDREN OF EARL CARLTON[11] & MARGARET (CARTER) FITTS:

i.CAROL ANN[12]b.21 Ag 1947[Atten.Nurs.Sch.];m.14 Nv'64 RICHARD ROGERS b.Lowville NY 6 Ap'34 s/o Leonard Francis & Irene Grace(Edick)Rogers. Ch.: Teresa Ann[13]b.22 Ag '65;Richard Francis[13]II b.18 Jl'67;Julia Ann[13]b.21 Oc'70. Rich[d] Meat Mgr P & C Foods.

ii.GARY[12]b.24 My 1953;m.5 Ag 1978 GAIL SHUTE. Ch.: Kimberly.

iii.KAREN KAY[12] b.6 Ap 1957.

MARY ELIZABETH [11] (FITTS) WANNOP. Family No. 812.

MARY ELIZABETH[11]-812 (FITTS)WANNOP(Rob[t]L.[10]-654;Clarke C.[9]-479;Osmer C.[8]-347; Levi[7]-172;Nath'l[6]-69;Eben[r5]-29;Rob[t4]-12;Ab[r3]-7 Jr.;Ab[r2]-4;Rob[t1]-1) b.26 May 1923.

She m.5 Oct.1946 JOHN WILBUR WANNOP. Mary[11] d.17 Sp 1982.

CHILDREN OF JOHN WILBUR & MARY ELIZABETH[11] (FITTS) WANNOP:

i.MARY NES[12]WANNOP b.14 Ag 1948;m.26 Jl 1975 W[m] GERALD CONCANNON (Jerry)

Ch.:Elizabeth Fitts[13]b.28 Nv'76;Caroline Ann[13]b.20 My'78. Mary[11]div.Jerry Nv'82 & m. (2)17 Dc'84 PAUL THO[S]McCUSKER JR.b.21 Ap'47 s/o P.T.& Dorothy(Dingwell)McCusker.

ii.JOHN WILBUR[12]WANNOP JR.b.26 My 1950;m.27 Jl 1974 WENDY ANN SMALL b.16 Jl '51. Ch.:Melissa Ann[13]b.8 Je 1980;Robert John[13]b.8 Oc 1981; Brian John[13]b.14 Ap 1983.

CLARKE CUSHING [11] FITTS. Family No. 813.

CLARKE CUSHING[11]-813 FITTS (Stanley C.[10]-655;Clarke C.[9]-479;Osmer C.[8]-347;Levi[7]-172;Nath'l[6]-69;Eben[r5]-29;Rob[t4]-12;Ab[r3]-7 Jr.;Ab[r2]-4;Rob[t1]-1) b.Oswego NY 14 Oct.1921.

Grad.Peddie Sch.(PA). Atten.Cornell. Major Army Air Corps WWII [Many decorations].

Pres.Dyer-Fitts Constr.Co. Binghamton NY. Breeder/racer of Trotters and Pacers.

In 1930's was Jr.Amateur Tennis Champion of NY State.

He m.Oswego NY 11 Sp 1945 CAROLINE PHELPS PUMPELLY b.1 Jan.1923;d.Oswego 29 Sp 1974 d/o Harold Armstrong & Esther(Shoemaker)Pumpelly. Clarke[11] d.27 Oct.1969 Oswego NY. He & Caroline are bur.Oswego.

CHILDREN OF CLARKE CUSHING[11] & CAROLINE PHELPS(PUMPELLY)FITTS:b.Oswego

i.CLARKE CUSHING[12]b.25 Mr 1947;d.Oswego 18 My 1951. Bur.Oswego NY.

ii.CATHARINE ARMSTRONG[12]b.10 Ag 1948;m.26 Nv'77 MICHAEL CAESAR NOBILETTI b.17 Sp'48 s/o Caesar & Eleanor(Musante)Nobiletti. Ch.: Clarke Fitts[13](twin)b.1 Jan.1984; Michael Phelps[13](twin) b.1 Jan.1984..

iii.CANDACE GORDON[12] b.20 Mr 1950;m.27 Sp 1975 STEVEN AMBROSE McGAVEN s/o Ambrose Bernard & Doris Louise(Brink)McGavin. Steven killed(train) 4 Fb 1980. Candace [12] m. (2) JOSEPH LAWRENCE CERRETANI. Ch.: Cally Cushing[13] b.27 Ap 1981; Alicia Pumpelly[13] b.20 Jly 1982.

iv.JOHN CASE[12]b.19 Dec.1952;d.20 Fb 1953 Oswego NY. Bur.Oswego.

v.DARCY DAVIS[12] b.26 Fb 1954;m.19 Sp 1981 DAVID WM. CHESTER b.3 Ap 1956. Ch.: Caroline Appleton[13] b.31 Mr 1982; Isabelle Armstrong[13] b.28 Je 1985.

RICHARD STANLEY [11] FITTS. Family No. 814.

RICHARD STANLEY[11]-814 FITTS (Stanley C.[10]-655;Clarke C.[9]-479;Osmer C.[8]-347;Levi[7]-172;Nath'l[6]-69;Eben[r5]-29;Rob[t4]-12;Ab[r3]-7 Jr.;Ab[r2]-4;Rob[t1]-1) b.NYC 1 Fb 1937.

Grad.Mt.Hermon Sch.'55. Army Lang.Sch.Mont'rey CA. Roumanian Linguist Army Security Agen.(Eur./Mid.East)'63. Grad.Clark U. Reg'l Gr.Mgr.Lincoln Nat.Life Ins. Employee Benefits Consultant Wm M.Mercer,Inc.Boston. V.Pr./Dir.Mkting H.T.Investors(RI Hosp.Tr. Nat.Bk). Now Dir.of Client Relations Consumer Financial Inst.(Div.Price Waterhouse).

Trustee Plymouth Ch.(Framingham MA). Bd.Dir.Learning Ctr Deaf Child.(Fram.). Alum. Council Northfield/Mt.Hermon Sch.

He m.Trumbull CT 20 My 1967 SHARON ADELE CARLEY b.Newton MA 19 Sp 1942 d/o John Edward & Adele Virginia(Graybill)Carley. Sharon grad.Lasell Jr.Coll.Auburndale.

CHILDREN OF RICHARD STANLEY[11] & SHARON ADELE (CARLEY) FITTS: b.Newton.

i.CLARKE DOUGLAS[12] (Doug) b.16 Nv 1969. Grad.Mt.Hermon Sch.'87 (Memb.Northfield/ Mt.Hermon Singers). Now at Skidmore.

ii.CHRISTINE ADELE[12] b.28 Fb 1971.

EVELYN ELIZABETH [11] (FITTS) LOCKLIN. Family No. 815.

EVELYN E[11]-815 (FITTS) LOCKLIN (Fred A.[10]-660;Fred W.[9]-485;Woodbury[8]-351;Eben[r7]-175;Sam'l[6]-72;John[5]-32;Sam'l[4]-13;Ab[r3]-7 Jr.;Ab[r2]-4;Rob[t1]-1) b.Yarmouth ME 1 Apr.1915.

She m.Yarmouth 6 Oct.1950 ROBERT WILLIAM LOCKLIN b.Fryeburg ME 23 Jan.1903; d.12 Dc 1981 s/o Wm Henry(22 Fb 1878-27 Ap 1965)& Alta Edna(Douglass)(24 Ap 1882-7 Ap 1966)Locklin. Evelyn[11] d.18 Je 1981.

CHILD OF EVELYN ELIZABETH[11]FITTS:

i.WAYNE[12] FITTS b.Yarmouth ME 15 Sp 1937;m.CA 10 Fb'73 BARBARA L.(DAY)HECKENDORN b.Prov.RI 31 Oct.1935. Barbara has ch.from 1st mar.:Royce W.Heckendorn b. 23 Dc 1954 who has m. & has ch.:Amy b.5 Dc 1980; Eric b.6 Sp 1983.

CHILDREN OF ROBERT WILLIAM & EVELYN ELIZABETH[11](FITTS)LOCKLIN:b.Ptld ME

ii.THERESA MARIE[12]LOCKLIN b.5 Mr 1952;m.24 Dc 1973 THOMAS EVANS b.Boone IA 22 Ap'49 s/o Daniel Donald & Frances Louise(Merdink)Evans. Ch.:Luke[13]b.Berrien Spr.MI 24 Je 1978; Heather[13] b.Lakeside AZ 12 Sp 1980.

iii.ROBERTA SUE[12]LOCKLIN b.11 My 1953;m.RAYMOND NEARL BRIDGE 29 Nv'74. He b.Ptld 29 Nv'53 s/o Ralph Nearl(18 Sp'17-6 Dc'73)& Estella Mae(Robinson)(b.6 Jan.'25) Bridge. Ch.: Robert Ralph[13] b.Ptld 22 Ap 1976; Crystal Marie[13] b.Ptld 16 Ag 1978.

LESTER ROY [11] FITTS. Family No. 816.

LESTER ROY[11]-816 FITTS (Roy M.[10]-662;Fred W.[9]-485;Woodbury[8]-351;Eben[r7]-175;Sam'l[6]-72;John[5]-32;Sam'l[4]-13;Ab[r3]-7 Jr.;Ab[r2]-4;Rob[t1]-1) b.11 May 1918. Lester[11]d.2 Jan.1978.

Lester[11]m.ELIZABETH BLACK. She m.(2)Elwood Thurston b.22 Jly 1917.

CHILDREN OF LESTER ROY[11] & ELIZABETH (BLACK) FITTS:

i.EARL LESTER[12]b.24 Fb 1945;m.21 Nv'70 ELLEN MARIA McLOUGH b.CA 15 Sp'49 d/o Merlin & Maria McLough. Ch.:Karl Alton[13]b.20 Ap'74;Krista Maria[13]b.Oxnd CA 19 My'79

ii.JANICE ELIZABETH[12]b.15 Mr 1947;m.8 Ag'68 RAYMOND C.GILLIAM of Bailey's Isl. Ch.: Darlene Ann[13] b.5 Jly 1970; Sarah Jean[13] b.21 My 1975.

iii.RONALD GEORGE[12] m.Sp 1974 MARION MARTHA MUSIAL b.Rkld ME 27 Sp'53 d/o Edwin Musial. Ch.: Jason Lester[13] b.19 My 1979; Adam Edwin Elwood[13] b.13 Oct.1980; Jennifer Marie[13] b.2 Ag 1982.

iv.JOHN EDWARD[12] b.11 Jly 1965.

ARLENE PEARLE [11] (FITTS) CRUEA COGSWELL. Family No. 817.

ARLENE[11]-817 (FITTS) CRUEA COGSWELL(Roy[10]-662;Fred[9]-485;Woodbury[8]-351;Eben[r7]-175;Sam'l[6]-72;John[5]-32;Sam'l[4]-13;Ab[r3]-7 Jr.;Ab[r2]-4;Rob[t1]-1) b.17 May 1923.

She m.(1)1 Je '41 VIRGIL ORAN CRUEA s/o Ora David & Mary(McConnell)Cruea. Div.

She m.(2)28 Jl'50 JAMES FREDRICK COGSWELL s/o John & Martha(Hornoff)Cogswell.

CHILDREN OF VIRGIL ORAN & ARLENE PEARLE[11] (FITTS) CRUEA:

i.PATRICIA ANN[12]CRUEA b.7 Je 1942;m.MICHAEL NOYES. Div.

ii.HELEN MARIE[12]CRUEA b.30 Jan.'44;m.(1)PETER WIBE;m.(2)NELSON DENOYELL who d.11 Dc'83. At least 1 ch.Sandra Jean[13]Wibe b.Ptld 30 Ag'65;m.25 Ag'84 John Rob[t]Davenport b.Lwstn 3 Oc'63 [Ch.:Amanda Dawn[14]Davenport b.20 Dc 1985].

iii.LINDA MAE[12]CRUEA b.20 Ag'46;m.(1)_____;m.(2)_____;m.(3)LAWRENCE DYER.

CHILDREN OF JAMES FREDRICK & ARLENE PEARLE[11] (FITTS) COGSWELL:

iv.ROY THOMAS[12]COGSWELL b.29 Ag 1951.

v.NANCY ROSE[12]COGSWELL b.13 Je 1955.

SHIRLEY LOUISE [11] (CLINE) MILLETT. Family No. 818.

SHIRLEY[11]-818(CLINE)MILLETT (Annie[10]-663(Fitts)Cline;Fred[9]-485;Woodbury[8]351;Eben[r7]-175;Sam'l[6]-72;John[5]-32;Sam'l[4]-13;Ab[r3]-7 Jr.;Ab[r2]-4;Rob[t1]-1) b.1 Fb 1919. d.9 Sp 1971. She m.13 Ap 1940 MYRON ANSON MILLETT b.4 Je 1909. Myron m.(2)25 Nov.1972 Eva Annaise Bouchard b.7 Sp 1912.

CHILDREN OF MYRON ANSON & SHIRLEY LOUISE[11] (CLINE) MILLETT:

i.MICHAEL FREDRIC[12]MILLETT b.19 Jan.1955;m.18 Fb'78 ELAINE LOUISE MORIN b.20 Ap 1954. Ch.: Andrea Renee[13] b.7 Dc 1982; Brandon Fredric[13] b.20 My 1986.

ii.PATRICIA LOUISE[12]MILLETT b.7 Je 1956;m.3 Jan.1979 ALLAN MARK DAVIS b.29 Dc 1954. Ch.: Brooke Ann[13] b.25 Nv 1978; Jeremy Allan[13] b.29 Nv 1979.

ROBERT WOODBURY[11] CLINE. Family No. 819.

ROBERT WOODBURY[11]-819 CLINE (Annie[10]-663(Fitts)Cline;Fred[9]-485;Woodbury[8]-351;Eben[r7]-175;Sam'l[6]-72;John[5]-32;Sam'l[4]-13;Ab[r3]-7 Jr.;Ab[r2]-4;Rob[t1]-1) b.10 Apr.1920.

He m.(1)6 Ap 1943 KATHRYN LUCILLE FROST of Monmouth ME b.25 Jly 1923;d.3 Je 1974. She was sis.of Malcolm Ellsworth Frost who m.Mildred F.[11]Cline.

He m.(2)16 My 1980 RUTH CROSS CASH b.19 Sp 1921.

CHILDREN OF ROBERT WOODBURY[11] & KATHRYN LUCILLE (FROST) CLINE:

i.ROBERT WOODBURY[12]CLINE II b.21 Jl 1946;d.8 My 1977;m.16 Sp 1967 SUSAN JANE BRUCE b.17 Nv 1947. Liv.CA. Ch.: Michael Bruce[13] b.28 Jan.1971.

ii.DAVID SHERRILL[12]CLINE b.8 My 1954;m.26 My'73 KAREN BECKWITH. Ch.:Jennifer Lynne[13]b.19 Dc'73. Div. He m.(2)11 Oc 1980 PAMELA JEAN REYNOLDS b.21 Je 1959. Ch.: Christopher David[13] b.6 Ap 1983; Heather Marie[13] b.18 Je 1985.

iii.THERESA KAY[12]CLINE b.16 Fb 1958.

RICHARD CHALMER [11] CLINE. Family No. 820.

RICHARD CHALMER[11]-820 CLINE (Annie[10]-663(Fitts)Cline;Fred[9]-485; Woodbury[8]-351;Eben[r7]-175;Sam'l[6]-72;John[5]-32;Sam'l[4]-13;Ab[r3]-7 Jr.;Ab[r2]-4;Rob[t1]-1) b.2 Jly 1933.

He m.15 Jan.1953 ROBERTA McGOWAN DUGGAN b.1 Oct.1932.

CHILDREN OF RICHARD CHALMER[11] & ROBERTA McGOWAN (DUGGAN) CLINE:

i.SUSAN JEAN[12]CLINE b.18 Dc 1956;m.(1)6 Ag'77 BRENTON STEPHEN BENNETT b.17 My'57. No ch. Div.;m.(2)5 Nv'83 JOHN CHAS.DAVIS b.6 Dc'56. Ch.:Ryan[13]b.4 Sp 1984.

ii.KENNETH RICHARD[12]CLINE b.18 Je 1959;d.12 Nov.1977.

iii.JANET MARIE[12]CLINE b.27 Oc'63;m.18 My'85 RICHARD DALTON PAUL b.28 Sp'56

iv.DONNA LYNN[12]CLINE b.3 May 1967.

Note:CLINE ADDENDA:Esther L.[11]Cline(p.338) m.(2) 4 Mr 1983 ROBERT MARSHALL DEARBORN b.28 Dc 1917. Liv.So.Ptld ME.

NORMA IRENE [11] (FITTS) SEAMAN. Family No. 821.

NORMA IRENE[11]-821 (FITTS) SEAMAN (Norris L.[10]-667;Earl[9]-490;Franklin[8]-359;Nath'l[7]-183;Rich[d6]-75;Dan'l[5]-37;Rich[d4]-17;Rich[d3]-9;Ab[r2]-4;Rob[t1]-1) b.Roch'r NH 17 Sp 1927.

NORMA IRENE[11]-821(FITTS) SEAMAN (Cont'd)

She m.Ch.of Christ Haverhill MA 12 Sp 1948 EARLE WILLIAM SEAMAN.

CHILDREN OF EARLE WILLIAM & NORMA IRENE[11] (FITTS) SEAMAN:b.Haverhill MA.

i.RICHARD EARLE[12]SEAMAN b.28 Oc 1949;m.Lawrence MA 3 My'75 LINDA VITA LOPIZZO. Ch.: Victoria Jean[13]b.23 Jan.1977. Richard[12] electronic analyst West.Elec.

ii.GARY MICHAEL[12]SEAMAN b.26 Sp 1950[machine oper'r Foss Chemical];m.Hav.MA 29 Je'73 MARGARET COLLINS. Ch.:Wm Francis[13]b.5 Jan.'74;Jeffrey Michael[13]b.24 Dc'76.

iii.LARRY PHILIP[12]SEAMAN b.30 My 195-[auditor West.Elec.];m.St.Jos.Ch.Hav.MA 22 Ag'76 SHEILA GAUDET. Ch.: Jillian Ann[13] b.28 Dc 1980.

iv.DEBORAH LEE[12]SEAMAN b.15 Nv 195-;m.W.Cong.Ch.Hav.MA 21 Ag 1975 GERALD GITSCHIER.

v.MELISSA ANN[12]SEAMAN b.8 Je 1968.

DUANE OLIVER[11] FITTS. Family No. 822.

DUANE OLIVER[11]-822 FITTS (Bryan M.[10]-672;W[m]E.[9]-494; John W.[8]-362; Currier[7]-188; Abel[6]-78;Dan'l[5]-37;Rich[d4]-17;Rich[d3]-9;Ab[r2]-4;Rob[t1]-1) b.Claremont NH 14 Ap 1925.

Navy 1943-47 WWII Yeoman 1/c(Adm.C.Nimitz Flag Command, Pacific Fleet)

B.A. Emerson Coll.Boston 1950. C.L.U. Liv.Kent OH.

He m.24 Je 1950 JANICE ROWENA HARVEY b.12 Jly 1928 d/o Albert Edward & Lucy (Ainsworth)Harvey of Lawrence MA. Janice B.A.Emerson'49;M.A.

CHILDREN OF DUANE OLIVER[11] & JANICE ROWENA (HARVEY) FITTS:

i.BRYAN STEPHEN[12] b.1 Nov.1953.

ii.LORI LEIGH[12] b.10 Je 1956.

iii.HOLLY LOU[12] b.15 Dec.1959.

MARILYN LUCILLE[11] (FITTS) LONDON. Family No. 823.

MARILYN[11]-823(FITTS)LONDON (Bryan M.[10]-672;W[m]E.[9]-494;John W.[8]-362;Currier[7]-188 ;Abel[6]-78;Dan'l[5]-37;Rich[d4]-17;Rich[d3]-9;Ab[r2]-4;Rob[t1]-1) b.Claremont NH 9 May 1930.

Colby J.Coll.1949. Thai Language Sch.Monterey CA 1960.

She m.10 Sp 1949 JAMES E.LONDON b.9 Ap 1930 s/o Ed[wd] W.& Martha(Miller)London of Punxsutawney PA. James grad.Lutsdale H.S.'49;Thai Lang.Sch.'60. A.B.Staff/Command Coll. Col.U.S.Army 1972. Silver Star. Bronze Star. Legion of Merit. Disting.Flying Cross. Air Medal w/3 Oak Leaf Clusters. Vietnamese Cross Gallantry w/Silver Star. Air Crewman's Badge.

CHILDREN OF JAMES E. & MARILYN LUCILLE[11] (FITTS) LONDON:

i.BARBARA LYNN[12]LONDON b.31 Ag 1950[A.B.Geo.Mason Coll.'72];m.13 Nv 1971 GEO. BRADLEY MUSGROVE [Grad.WA State U. U.S.Navy].

ii.KIM BRIAN[12]LONDON b.20 Je 1953. PA Mil.Inst.1971-72. Grad. cum laude Claremont Men's Coll.Claremont CA.

ALICE NORMA[11] (TOLAN) TAYLOR. Family No. 824.

ALICE[11]-824 (TOLAN)TAYLOR (Sarah[10]-(Fitts)Tolan;W[m]E.[9]-494;John W.[8]-362; Currier[7]-188;Abel[6]-78;Dan'l[5]-37;Rich[d4]-17;Rich[d3]-9;Ab[r2]-4;Rob[t1]-1)b.NYC 24 Jan.1926.

She m.Montclair NJ 25 Nv 1948 ROBERT FRANCIS TAYLOR b.Orange NJ 14 My 1926 s/o Wm Lewis & Helen Letitia(Sellick)Taylor. Robert serv.U.S.Navy.

CHILDREN OF ROBERT FRANCIS & ALICE NORMA[11] (TOLAN) TAYLOR:

i.BARBARA LEE[12]TAYLOR b.Bos.MA 2 Sp'49;m.5 Jl'69 RICHARD LYN WARTHAN [U.S. Navy]b.Rich.VA 25 Ag 1947 s/o Rich[d]Willis & Helen Allen(Henley)Warthan. Ch.: Michelle Dawn[13] b.Richmond VA 3 Ag 1975.

ii.ELIZABETH ANN[12]TAYLOR b.Norf.VA 19 Sp'50;m.Blackshear GA 19 Oc'69 EDWARD EUGENE McCLURE b.19 Ap'45 Ced.Rp IA s/o Ed[w]Harold & Ruby Irene(Billings)McClure. Ch.:Ed[w]Harold[13]b.7 Jl'70;Joelle René[13]b.25 Sp'72;Tara Lianna[13]b.28 Fb'77;Chad Taylor[13] b.13 Je'78.[Ed[w]McClure(U.S.Army)m.(1)Sarah Jean Bascom & had twins Jaci Kay & Jeri Lee b.29 Oc'65 Cedar Rapids IA.]

iii.DONNA LYNN[12]TAYLOR b.San Dieg.CA 9 My'52;m.(1)Willie LeRoy Lane. Ch.:Christine Marie[13]b.17 Fb'71;Donna Kay[13]b.19 Ap'73. Donna[12]m.(2)Rich.VA 3 Ag'77 JAS.DALLAS BUCHANAN b.13 Ag'38 s/o Herbert Martin & Sarah Catherine(Person)Buchanan.Ch.: Jamie Lynn[13]b.5 Mr 1976; Ann Marie[13]b.28 Sp 1977; James Dallas[13]Jr.b.19 Fb 1980.

iv.HELEN MARIE[12]TAYLOR b.Rich.7 Jan.'54;m.(1)ZIAD ABOUL-HOSN. Ch.:Michael Z.[13] b.26 My 1973. Helen m.(2)25 Je'75 DEWEY EUGENE CORNETT b.14 Ag'46 Eolia KY s/o Walter Nichols & Minerva Jane(Maggard)Cornett.

v.ROBERT WILLIAM[12]TAYLOR b.Yorktown VA 18 Ap 1955.

vi.LINDA MARIE[12]TAYLOR b.Norf.30 Dc'56;m.5 Ag'78 ROBERT GLENN FORTNEY b.27 Jl'56 Mos.Lk WA s/o Rich[d]Lee & Bina Ruth(Reece)Fortney. Ch.: Kimberly Ann[13] b.Rich. VA 31 Dc 1980.

LEWIS MORRILL [11] FITTS. Family No. 825.

LEWIS MORRILL[11]-825 FITTS (John L.[10]-687; BenjE.[9]-505; Lewis C.[8]-372; Challis[7]-191; Rich[d6]-79;Jona[5]-38;Rich[d4]-17;Rich[d3]-9;Abr[2]-4;Robt[1]-1) b.Concord NH 23 Dec.1931.

U.S.Army(Camp Devens/Ft.Knox/El Paso) Disch.as Lt. Now in TV at Roswell NM.

He m.Penacook NH 25 Ap 1953 CAROLYN JEAN YORK b.1 Sp 1931 d/o Edward Henry & Ann(Fournier)York of Penacook.

CHILDREN OF LEWIS MORRILL[11] & CAROLYN JEAN (YORK) FITTS:

i.JONI ELIZABETH[12] b.El Paso TX 23 Fb 1954;m.Nv 1980 WILLIAM KROMPEL. Ch.:Kristopher[13] b.24 Je 1982; Rachael[13] b.17 Dc 1983; Nicholas[13] b.8 Dc 1985.

ii.TERRY LOUISE[12] b.Artesia NM 13 Fb 1955;m.Oc 1979 WILLIAM LASHLEY.

iii.JOHN EDWARD[12] b.Artesia NM 24 Ag 1956;m.1978 ROSE MARY FREEK. Ch.: John Edward[13] Jr. b.23 Jan.1980; Amber Michelle[13] b.24 Je 1981.

iv.LARRY WILLIAM[12] b.Artesia NM 10 Ap 1959;m.'81 TAMI DEE BINGHAM. Ch.: Lauren Christine[13] b.30 Mr 1983.

v.RUSSELL ALAN[12] b.Roswell NM 7 Oct.1964.

GEORGE RICHARD [11] FITTS. Family No. 826.

GEORGE RICHARD[11]-826 FITTS (Geo.H.[10]-697;Converse B.[9]-515;Henry T.[8]-376;Convers[7]-199;Rich[d6]-82;Ephr[m5]-40;Rich[d4]-17;Rich[d3]-9;Abr[2]-4;Robt[1]-1) b.7 Je 1934.

Caldwell Com.Coll.'70(Law Enforcement Sch.). U.S.Navy Mr'53-Ap'57 3/c Petty Off'r.

Paint contractor & Correctional officer for State NC. Paint.Inst'r Caldwell Com.Coll.

Baton Ruritan(Treas.1963-66). No.Catawba Fire Dept.(Sec.'62+) D.A.V. Baton Water Crp (Bd.of Dir.). Moose Lodge. Attend.Law Enforcement Sch.Swannoah NC.

He m.19 Dc 1959 NAN FAYE SMITH b.5 Jl '40 d/o James Gordon & Lillie Mae(Cooke) Smith.

CHILDREN OF GEORGE RICHARD[11] & NAN FAYE (SMITH) FITTS:

i.DAURICE DARLENE[12] b.23 Oct.1960;m.26 My 1979 CAREY THOMAS CHASTAIN s/o Rufus & Mary Lou (___)Chastain. Liv.Anchorage AK 1980+

ii.JAMES HOWARD[12] b.20 Mar.1962.

iii.TONYA LEIGH[12] b.14 Nov.1963.

ELIZABETH ANNE [11] (FORRISTALL) REDUKER. Family No. 827.

ELIZABETH[11]-827(FORRISTALL)REDUKER (Carroll[10]-699 Forristall;Effie[9]-516(Fitts)Forristall;Henry T.[8]-376;Convers[7]-199;Rich[d6]-82;Eph[m5]-40;Rich[d4]-17;Rich[d3]-9;Abr[2]-4;Robt[1]-1) b.25 Mar.1932. She grad.U.CT(Storrs)'53. Active in social wk Westfield MA. On Bd of Red Cross. Directs Open Door Nursery(Spanish) in Westfield.

She m.13 Fb 1954 ALEXANDER WESLEY REDUKER b.26 Fb 1931. Grad.Spngfd Coll. '53. Spec.Agt Gen.Acct.Indemnity Co.Springfield MA. Past Deacon United Ch.of Christ. Past Master Huntington Lodge F.& A.M. Russell MA.

CHILDREN OF ALEXANDER WESLEY & ELIZABETH ANNE[11](FORRISTALL)REDUKER:

i.DAVID WESLEY[12]REDUKER b.4 My 1955.

ii.STEPHEN DEXTER[12]REDUKER b.31 Oct.1957;m.No.Brunsw'k NJ 28 Je 1986 JENEENE AUSTERMÜHL.

iii.JEAN ANNE[12]REDUKER b.17 Dec.1960;m.14 Ag 1982 CHARLES W.CARROLL. Ch.: Daniel Charles[13] b.15 Jan.1987.

MARTHA LOUISE [11] (FORRISTALL) SMITH. Family No. 828.

MARTHA[11]-828(FORRISTALL)SMITH (Carroll[10]-699 Forristall;Effie[9]-516(Fitts)Forristall; Henry[8]-376;Convers[7]-199;Rich[d6]-82;Eph[m5]-40;Rich[d4]-17;Rich[d3]-9;Abr[2]-4;Robt[1]-1)b.30 Mr 1936. Grad.Lasell Jr.Coll.'55. Pres.Avon CT Garden Club. Past Deaconess United Ch. of Christ Cong'l Avon CT. Smiths have summer place on Lake Sunapee (NH).

Martha[11]m.7 Fb 1959 EDWARD ROLPH SMITH b.Watertown CT 23 Nv 1932. He grad. Union Coll.(Schenect'y NY). V.Pres.in chrg.of Actuarial Operations of Hartford Ins.Group. Chrman Avon Town Planning/Zoning Commission. Chrman Finance Com.United Ch.Avon.

CHILDREN OF EDWARD ROLPH & MARTHA LOUISE[11] (FORRISTALL) SMITH:

i.RICHARD SCOTT[12]SMITH b.29 Dec.1959[Grad.UNH;Underwriting Mgr NH Fire Ins.Co. Montpelier VT Office];m.17 Jly 1982 ANNE MARGARET McDONALD[R.N.w/Red Cross in VT NH Bloodmobile activities]. Liv.Waterbury VT.

ii.DOUGLAS STILLMAN[12]SMITH b.26 Nv 1961;m.7 Sp 1985 KATHLEEN ANN FOURNIER

iii.CYNTHIA ATWOOD[12]SMITH b.18 Apr.1965.

CHARLES DEXTER [11] FORRISTALL. Family No. 829.

CHARLES DEXTER[11]-829 FORRISTALL (Carroll[10]-699 Forristall; Effie[9]-516(Fitts)Forristall;Henry[8]-376;Convers[7]-199;Rich[d6]-82;Eph[m5]-40;Rich[d4]-17;Rich[d3]-9;Abr[2]-4;Robt[1]-1) b. Wethersfield CT 28 Ag 1945. Named for his mo's bro.killed in WWII.

Charles[11]serv.U.S.A.F.'64-68. Air Force Mechanic. Overseas duty Ubon Airfield Thail'd.

Assoc.Degr.(electronics)U.Hrtfd. Industr'l Sales Rep.Motorola Electronics & Commun.

He m.27 Nov.1970 ELIZABETH ANN KOSICKI of Wethersfield CT.

CHILDREN OF CHARLES DEXTER[11] & ELIZABETH ANN (KOSICKI) FORRISTALL:

i.JENNIFER ANN[12]FORRISTALL b.14 Fb 1972.

ii.CHARLES DEXTER[12]FORRISTALL JR. b.21 Mar.1975.

DAVID ARNOLD [11] RENNIE. Family No. 830.

DAVID ARNOLD[11]-830 RENNIE (Elwood[10]-700 Rennie;Gertrude[9]-517(Fitts)Rennie;Alvin[8]-377;Rich[d7]-200;Rich[d6]-82;Eph[m5]-40;Rich[d4]-17;Rich[d3]-9;Ab[r2]-4;Rob[t1]-1)b.22 Nov.1937.

Trained Scott A.F.base. Owner Dave Rennie Electric,Inc.(Engineer/Master Electrician). Liv.Shrewsbury MA.

He m.Bapt.Ch.Woonsocket RI 17 Je 1961 ANN PEAVEY b.26 Dec.1942 d/o Harry & Rebecca(Dooey)Peavey.

CHILDREN OF DAVID ARNOLD[11] & ANN (PEAVEY) RENNIE:

i.STEVEN DAVID[12]RENNIE b.13 Apr.1962.

ii.LAURIE[12]RENNIE b.11 Oct.1963.

iii.LISA BETH[12]RENNIE b.16 Apr.1965; m. JEFFREY DULMAINE. Ch.: Joseph Michael[13] b.12 Sp 1986.

iv.LYNN CHRISTINE[12]RENNIE b.25 Apr.1966.

v.AMY JANE[12]RENNIE b.9 Jan.1968.

vi.WENDY EILEEN[12]RENNIE b.6 Nov.1969.

RICHARD WELLES [11] RENNIE. Family No. 831.

RICHARD WELLES[11]-831 RENNIE(Elwood[10]-700 Rennie;Gertrude[9]-517(Fitts)Rennie;Alvin[8]-377;Rich[d7]-200;Rich[d6]-82;Eph[m5]-40;Rich[d4]-17;Rich[d3]-9;Ab[r2]-4;Rob[t1]-1)b.11 Fb 1940.

U.S.A.F.4y. Liv.Hudson NH. Wks for Sanders Assoc.Inc.(electronics).

He m.Little White Chapel Las Vegas NV 14 Jan.1959 JOAN BARBARA LEE [called Jo Ann] b.4 Oct.1939 d/o Bradford & Beatrice(Ledrew)Lee.

CHILDREN OF RICHARD WELLES[11] & JOAN BARBARA (LEE) RENNIE: b.Nashua NH.

i.RICHARD WELLES[12]RENNIE JR. b.26 Nov.1959 Nellis A.F.Base Hosp.NV;m.THERESA NEWCOMER. Ch.: Brian Welles[13]b.Charleston SC 29 Apr.1985; Samantha Allison[13] b.Orlando FL 3 Oct.1986.

ii.SUSAN LOUISE[12]RENNIE b.Nashua NH 16 Oct.1962;m.ROGER GEORGE ALLARD.

iii.PATRICIA ANN[12]RENNIE b.Nashua NH 26 Nov.1963.

BRUCE AMOS [11] RENNIE. Family No. 832.

BRUCE AMOS[11]-832 RENNIE(Elwood[10]700 Rennie;Gertrude[9]-517(Fitts)Rennie;Alvin[8]-377;Rich[7]-200;Rich[d6]-82;Eph[m5]-40;Rich[d4]-17;Rich[d3]-9;Ab[r2]-4;Rob[t1]-1) b.24 Mar.1941.

Serv.U.S.Marines.

He m.(1)19 Dec.1962 LINDA MAE MAININI b.29 Sp 1941 d/o Joseph Mainini.

He m.(2)11 Sp 1976 SUSAN COLLARD.

CHILDREN OF BRUCE AMOS[11] & LINDA MAE (MAININI) RENNIE:

i.BRUCE AMOS[12]RENNIE JR. b.18 Jan.1964;m.BRENDA MARIE BILODEAU. Ch.: Melissa Sue[13] b.27 Ag 1986.

ii.CHERYL ANN[12]RENNIE b.7 Dec.1964;m.(1)____ GILEO. Ch.:Andrew Jason[13]b.20 Apr. 1983. She m.(2)ROQUE BARBARA. Ch.:Christie Leigh[13] b.22 Sp 1986.

ERIC ARNOLD [11] RENNIE. Family No. 833.

ERIC ARNOLD[11]-833 RENNIE (Robert[10]-701 Rennie;Gertrude[9]-517(Fitts)Rennie; Alvin[8]-377;Rich[d7]-200;Rich[d6]-82;Eph[m5]-40;Rich[d4]-17;Rich[d3]-9;Ab[r2]-4;Rob[t1]-1) b.15 Apr.1947.

Grad.Phillips Exeter Acad. Yale'69. Dir.Public Policy Hartford Ins.Group.

He m.26 Sp 1970 MARTHA LOWENSTEIN d/o Robert & Zelda(Lewis)Lowenstein.

CHILDREN OF ERIC ARNOLD[11] & MARTHA (LOWENSTEIN) RENNIE:

i.MATTHEW LOWENSTEIN[12]RENNIE b.5 Jly 1973.

ii.AARON LOWENSTEIN[12]RENNIE b.23 Fb 1976.

ALLAN PAUL [11] RENNIE. Family No. 834.

ALLAN PAUL[11]-834 RENNIE (John[10]-702 Rennie;Gertrude[9]-517(Fitts)Rennie;Alvin[8]-377;Rich[d7]-200;Rich[d6]-82;Eph[m5]-40;Rich[d4]-17;Rich[d3]-9;Ab[r2]-4;Rob[t1]-1) b.20 Jly 1946.

Electronics Engineer.

He m.(1)Jacksonville FL 16 Fb 1970 ROBERTA KIMES. Div.1978.

He m.(2)Concord MA 12 Ag 1979 ANNETTE MARION SMALL b.Newtown NJ 4 Jan.1958 d/o Harold & Marion (___)Small of Carlisle MA.

CHILD OF ALLAN PAUL[11] & ROBERTA (KIMES) RENNIE:

i.MICHAEL PAUL[12]RENNIE b.Jacksonville FL 21 Jan.1971.

CHILDREN OF ALLAN PAUL[11] & ANNETTE MARION (SMALL) RENNIE:
ii.MATHEW DAVID[12]RENNIE b.4 Dec.1981.
iii.CHRISTOPHER ANDREW[12]RENNIE b.9 Mar.1984.

REBECCA [11] (BALDWIN) PEASE. Family No. 835.

REBECCA[11]-835 (BALDWIN) PEASE (Dorothy[10]-703(Fitts)Baldwin;Perley I.[9]-518;Irving P.[8]-378;Rich[d7]-200;Rich[d6]-82;Eph[m5]-40;Rich[d4]-17;Rich[d3]-9;Ab[r2]-4;Rob[t1]-1) b.21 Fb 1950.

Becky grad.B.A. UNH 1972. Both she & her mo.Dolly[10] inherited the artistic talent in the family. Dolly[10]paints in oils and water colors as does Becky[11]. Becky[11] & Sam own & operate "Frames By Rebecca" a gallery framing business in greater Wash.D.C.area.

Becky[11] m.31 Dec.1973 SAMUEL JAMES PEASE b.Clearfield PA 14 Nov.1948 s/o Fred Pease, M.D. & Anne Sheridan(Waterworth)Pease. Becky[11] & Sam m.Rota, Cadiz, Spain.

Sam grad.(B.A.)St.Francis Coll.Loretto PA. U.S.Navy Jly'70-Jly'74. Serv.Guam/FL/Spain (C.T.T.3)Communications Tech'n.

CHILDREN OF SAMUEL JAMES & REBECCA[11] (BALDWIN) PEASE: b.Wash.D.C.
i.ALICIA MARDEN[12]PEASE b.8 Mar.1983.
ii.DANIEL SHERIDAN[12]PEASE b.9 Fb 1985.

CHRISTINE [11] (BALDWIN) HOPKINS. Family No. 836.

CHRISTINE[11]-836 (BALDWIN) HOPKINS(Dorothy[10]-703(Fitts)Baldwin;Perley I.[9]-518;Irving[8]-378;Rich[d7]-200;Rich[d6]-82;Eph[m5]-40;Rich[d4]-17;Rich[d3]-9;Ab[r2]-4;Rob[t1]-1) b.11 Je 1952.

B.S. U.CT(physical therapy). Physical therapist schools of Raymond/Windham/Gray ME.

She m.Forest Lk W.Cumberland ME 18 Dec.1974 STEVE MARTIN HOPKINS b.Ptld ME 22 May 1951 s/o Frank Roy & [Carolyn]Norma (Pandora) Hopkins. Steve grad.So.ME VTI Assoc.Degree. Draftsman.

CHILDREN OF STEVE MARTIN & CHRISTINE[11] (BALDWIN) HOPKINS:
i.GRAHAM FITTS[12]HOPKINS b.20 Jan.1979.
ii.AMANDA ELISE[12]HOPKINS b.12 Sp 1981.

ANN MARDEN [11] (GETCHELL) GRAY. Family No. 837.

ANN MARDEN[11]-837 (GETCHELL)GRAY(Sylvia[10]-704(Fitts)Getchell;Perley I.[9]-518;Irving[8]-378;Rich[d7]-200;Rich[d6]-82;Eph[m5]-40;Rich[d4]-17;Rich[d3]-9;Ab[r2]-4;Rob[t1]-1) b.4 Sp 1952.

Grad.UNH'74 (Home Econ.) Taught Tilton & Pittsburg NH.

She m.Pittsburg NH 15 Jly 1978 LINDSEY ROBERT GRAY b.W.Stewartstown NH 21 Nv 1952 s/o Robert Young & Donna A.(Bumford)Gray.

Lindsey is Dist.Mgr(Pittsburg)NH State Highway Dept. Memb.Pittsburg Fire Dept. & of Volunteer Ambulance Corps. He & Ann[11]both active memb.Pittsburg Hist.Soc.& Grange. They atten.Pittsburg Meth.Ch.

Robert Young Gray b.on Tabor Farm on Indian Stream Pittsburg NH 5 Jly 1926 s/o Leroy Elmer & Linnie Maud(Young)Gray. He m.Pittsb.16 Sp 1950 Donna A.Bumford who was b.Websterville VT 19 My 1926 d/o Edson Moore & Viola(Schoff)Bumford.

Leroy Elmer Gray b.Hall's Stream Pittsb.NH 1 Dec.1890;d.W.Stewart. Hosp.2 Fb 1966 s/o Venson Patrick & Ruth(Cooper)Gray. He m.27 Ag 1924 Linnie Maud Young b.Halls Str. Settlement,Quebec(Hereford)(twin)25 Jly 1892 d/o Frank & Mary(Hanes)Young. Linnie d. 26 Fb 1983. She & Leroy bur.Indian Stream Cem.

Venson Patrick Gray b.Eaton Corner Canada 17 Je 1858 [Grave says 1859] s/o Cormick & Honor(Higgins)Gray. He m.(1)1889 Ruth M.Cooper b.1870;d.30 Jan.1894. Patrick Gray d.Pittsb.NH 29 Ap 1931. Bur.Hollow Cem.Pittsb.NH.

Cormick Gray s/o Charles & Winnifred(Shannon)Gray of County Roscommon Ireland.

Frank Lovering Young b.Clarksville NH 28 Ap 1864;d.Hall's Stream(consumption)19 Dec. 1907 s/o Josiah & Nancy Elizabeth(Lovering)Young. Frank m.Mary Jane Haynes[Hanes] b. Hereford P.Q.19 Jl 1863;d.23 Nov.1917 d/o Clark & Martha(Rowell)Haynes. Frank Young bur.Canaan VT.

Josiah Young b.Clarksville NH 14 Fb 1825;d.29 Ag 1885 s/o Benjamin & Joanna(Cate) Young. He m.(2)20 Jan.1861 Nancy Lovering b.Loudon NH 1 Jan.1836;d.17 Jly 1924 d/o Samuel & Mary (_____)Lovering. Josiah & Nancy bur.Clarksville NH.

Benjamin[5]Young b.Wolfeboro NH 10 Oct.1799;d.7 Ap 1874;bur."Ben Young Hill" Clarksville NH s/o Benjamin[4]& Phebe(Allen)Young. Benjamin[5]m.(1)Moultonboro NH 26 Ag 1819 Joanna Cate b.12 Ap 1798;d.12 Ap 1844.

Benjamin[4]Young b.1756;d.13 Dec.1848 s/o Joseph[3]& Anna(Folsom)Young. Benj.[4]m.(1)My 1777 Phebe Allen(1760-1800)who was b.Greenland NH & d.Tuftonboro NH. Joseph[3](1726-1806)s/o Thomas[2](Edward[1])(1691-1767)& Sarah(Folsom)Young of Newmarket NH.

Anna Folsom(1731-1763)d/o Jeremy[3](John[2,1])& Mary(Basford)Folsom. Sarah[3]Folsom(c. 1692-1768)d/o Ephraim[2](John[1])(1654/5-1709)& Phaltiel(Hall)Folsom. Ephr[m2]Folsom killed

by Indians 11 Je 1709 near his home at Crow & Eagle Falls in Newmarket NH.

Clark Haynes b.Pittsb.NH 20 Ap 1837;d.29 Dc 1928 ae.92y s/o Timothy Noyes & Rhoda (Rowell)Haynes. He m.28 Mr 1856 Martha Ann Rowell b.Pittsb.24 Ag 1838;d.Ag 1913 d/o Moses & Narcissa(_____)Rowell. Clark & Martha bur.northern of two cems.on east side of rd.going north to E.Hereford(in Quebec).

Timothy N.Haynes b.Lisbon NH 15 Dec.1808[son of John];d.W.Stew.18 Jan.1898;bur.Hereford P.Q. Timothy m.Rhoda Rowell who d.29 Oct.1884 ae.73. John Haynes d.12 Sp 1854 ae.85y & is bur.Hollow Cem.Pittsburg NH.

Moses Rowell d.3 Mr 1868 ae.66y9m. Narcissa d.6 Jly 1884 ae.81y8m.Hall's Str.Cem.

Edson M.Bumford b.Colebrook NH 16 My 1904; d.Fb 1987 s/o Fred & Florence(Moore) Bumford. He m.Barre VT 28 My 1925 Viola Doris Schoff b.Pittsb.1 Je 1905 d/o Edwin & Hattie(Farnsworth)Schoff.

Fred Bumford(1872-1959) s/o Edson & Adeline(Trask)Bumford. He m.(1)Florence Moore (1877-1905). Bur.Colebrook NH. Florence b.Nrthmbrld d/o Greenleaf & L.(Lambkin)Moore.

Edson Bumford b.Stewarts.2 Mr 1843;d.Coleb.24 Fb 1916 s/o Daniel C.& Adeline(Lovering)Bumford. He m.1 Jan.1868 Adeline Trask b.Lemington VT 4 Sp 1850;d.Coleb.19 Ag'33 d/o Lyman Kendall & Sarah J.(Hobart)Trask.

Daniel C.Bumford d.Colebrook NH 14 Mr 1882 ae.63-3-16. He m.17 Jan.1843 Adeline Lovering who d.20 Je 1895 ae.74-4.

Lyman Kendall Trask b.Lemingt.VT 22 Nv 1825;d.IA 5 Sp 1858 s/o Elias S.& Lucy(Watkins)Trask. He m.Sarah J.Hobart b.Columbia NH;d.24 Nv 1889 ae.62;bur.Columb.Br.Cem. d/o Major Roswell & Elvira(Bundy?)Hobart.

Major Roswell[8](1797-1878) Hobart s/o Abel[7](Wm[6];Shebuel[5,4];Rev.Gershom[3];Rev.Peter[2]; Edmund[1])& Betsey(Wallis)Hobart.

Elias S.Trask b.7 Sp 1797;d.18 Ap 1871 s/o Joshua & Huldah(Stoddard)Trask.

Lucy Watkins b.15 Ag 1795;d.27 My 1877 d/o Stephen & Susannah(Rice)Watkins.

Stephen(1765-1852)Watkins s/o Darius & Rebecca(Weeks)Watkins.

Edwin Augustus Schoff b.in log cabin Pittsburg NH 1857;d.1917;bur.Hollow Cem.s/o Hiram Brainerd & Susan(Smith)Schoff. He m.Hattie Farnsworth b.1 Fb 1872;d.1952.

Hiram Brainerd Schoff b.1 Fb 1823;d.31 Jan.1905 (Ind.Str.Cem.) s/o Hiram & Rebecca (Brainerd)Schoff. He m.29 Oct.1843 Susan Smith b.England 28 Ap 1826;d.11 Ap 1900 d/o James & _____ Smith.

Hiram Schoff b.8 Ap 1802;d.18 Je 1830 s/o Isaac & Amarilla(Fuller)Schoff. He m.Rebecca Brainerd who d.1874, bur.Indian Stream Cem.Pittsburg NH.

Isaac Schoff b.prob.Ashby MA;drowned 1808 near Stratford NH in log jam on CT River s/o Jacob & Elizabeth(Devereaux[or Darrow?])Schoff. He m.(2)c.1801 Amarilla Fuller d/o Hezekiah & Tryphena(Lambkin)Fuller.

Rev.Augustus L.[8]Marden(of Piermont NH)& his son Rev.Wm Edwin[9]Marden possessed an old pewter baptismal bowl which the latter used to baptize all his grandchildren (including the author). More recently it has been used to baptize many of his grgrch. & some of his grgrgrch. including the four children of Lindsey & Ann Marden (Getchell) Gray. The bowl is now owned by my sister Dolly[10]-703(Fitts)Baldwin.

CHILDREN OF LINDSEY ROBERT & ANN MARDEN[11] (GETCHELL) GRAY:

i.SARAH LOUISA[12]GRAY b.Colebrook NH 9 Sp 1980.
ii.SETH PATRICK[12]GRAY b.Colebrook NH 23 Dec.1982.
iii.MARILYN RACHEL[12]GRAY b.Colebrook NH 15 Jly 1985.
iv.MELANIE BETH[12]GRAY b.Colebrook NH 7 Nov.1987.

EDWARD FITTS [11] GETCHELL. Family No. 838.

EDWARD FITTS[11]-838 GETCHELL (Sylvia[10]-704(Fitts)Getchell;Perley I.[9]-518; Irving P.[8]-378;Rich[d7]-200;Rich[d6]-82;Eph[m5]-40;Rich[d4]-17;Rich[d3]-9;Ab[r2]-4;Rob[t1]-1) b.21 Jly 1956.

Grad.Newmarket NH H.S. B.S. UNH'78(Environmental conservat'n/forestry). Worked US For.Serv.(Nez Percé Nat'l For.at Elk City/Moose Cr.)7 seasons [silviculture crew 1y;trail crew 3y;fire lookout 3y]. Now a carpenter.

He m.at fam.cottage Union Bluff York Beach ME by his aunt Dolly[10]-703(Fitts)Baldwin 4 Oct.1986 ELIZABETH CRAIG WRIGHT b.Phila PA 14 Oct.1961 d/o Theodore Craig & Nancy(Knickerbocker)Wright. Elizabeth("Ibit")grad.Middlebury B.A.'83 (Geology/Northern Studies) & worked 7 seasons for US For.Serv.(Nez Percé Nat.For.at Elk City/Moose Cr.) [silviculture crew 2y;trail crew 5y]. Adm.Ass't Center for Northern Studies 1y w/trips to & employment in Alaska. She & "Ned" met in ID while working for US For.Serv.

Theodore C.Wright B.A.Haverford Coll. M.Arts of Teach.Yale. Teacher 30y(French last

26y)& coach (St.George's Sch.Newport RI;Peddie Sch.Hightstown NJ;George Sch.Newtown PA; Chest.Hill Acad.Phila). Now in investment bus.(Lincoln Invest.Planning Inc.). Nancy works for Geo.Woodward Inc.as real estate manager. Active little theater. Sings choir.

Theodore Craig Wright b.Trenton NJ 3 Oct.1927 s/o John Stapler & Mary Agnes(Craig) Wright. Mary A.Craig b.16 Mar.1895 d/o John & _____(_____)Craig. John Craig from Swarthmore & is bur.w/par.& sis.Newtown PA Friends Meeting Ho.Cem. His wife m.(2) _____ Bates & mov.to Mt.Lakes NJ.

Ted Wright m.Nancy Knickerbocker 21 Je 1958 Wayne PA. She b.Lubbock TX 14 Mar. 1935 d/o Arthur Balfour & Nellie Mae(Pettey)Knickerbocker.

Arthur B.Knickerbocker b.1896 LA;d.7 Oct.1951 near Austin TX(auto acc't). Nellie b. 1902;d.7 Oct.1951 near Austin TX(auto acc't). Nellie d/o Wm Bryant & Bird(Doss)Pettey. Wm B.Pettey fr Durant OK & owned Pettey Furn.Co.in Durant. Bird Doss fr Bonham TX. Nellie was ygest of their 4 ch.

Arthur B.Knickerbocker grad.TX A.& M.(Civil Eng.). [Quarterback on football team '19 when won SW Conf.]. Navy WWI. Owned constr.co.bef.1942, built highways/pipelines. '42 app'd(by Gov.Coke Stevenson)Adj.Gen.State TX. Serv.two 2y terms. Head TX Nat'l Guard (Brig.Gen.'42). '46/47+ wk'd for H.B.Zachry Constr.Co.San Antonio TX. He was 2d oldest of 6 ch.of Rev.Herman Willis & Ida(Boring)Knickerbocker. Rev.Herman W. was Methodist minister s/o Judge Reuben Knickerbocker of New Orleans LA who orig.came fr NY state.

ELIZABETH SHIMER [11] (FITTS) BURBANK. Family No. 839.

ELIZABETH SHIMER[11]-839(FITTS)BURBANK (Richard Marden[10]-705;Perley I.[9]-518;Irving[8]-378;Rich[d7]-200;Rich[d6]-82;Eph[m5]-40;Rich[d4]-17;Rich[d3]-9;Ab[r2]-4;Rob[t1]-1) b.7 Mar.1957.

Grad.Plymouth State Coll.'79(B.A.Hist.). Library Ass't at UNH Libraries.

She m.(Community Ch.)Durham NH 10 Oct.1981 THOMAS RUSSELL BURBANK b.Exet'r NH 24 Oct.1957 s/o Russell Patten (b.1931) & Barbara Joan (Congdon) (1931-82) Burbank. Russell s/o John Chase(b.Lynn MA 1905-1945)& Mildred(Kitchen)(1900-1969)Burbank. John C.s/o Frank Robert(b.Lynn MA 1867-1953)& Bertha(Towne)Burbank. Bertha d.Henniker NH

Barbara Joan Congdon d/o Charles E. & Miriam(Shepard)Congdon.

Tom grad.Plym.State Coll.'79(B.A.Engl./Foreign Lang.). Wks Gary Blake's Saab Ex'r.

CHILDREN OF THOMAS RUSSELL & ELIZABETH SHIMER[11] (FITTS) BURBANK:

i.REBECCA CONGDON[12]BURBANK b.Portsmouth NH 1 Mar.1983.

ii.JACOB FITTS[12]BURBANK b.Portsmouth NH 29 Aug.1985.

HOWARD EUGENE [11] FITTS. Family No. 840.

HOWARD EUGENE[11]-840 FITTS (Howard P.[10]-723;Harry W.[9]-536;Nathan C.[8]-397;Jesse[7]-225;Ab[r6]-91 Jr.;Lt.Ab[r5]-42;Dan'l[4]-18;Rich[d3]-9;Ab[r2]-4;Rob[t1]-1) b.Newton MA 3 Je 1937.

Inherited the old family desk which was a wedding gift in 1804 when Abraham[6]-91 Fitts Jr.married Susannah Lane. Nickname "Hap".

Grad.Wellesley MA H.S.'55. A.B.'59 Trinity(Hartford CT). With Travelers Ins.Co. 1959+ presently an Asst.Dir.in Casualty-Property Commercial Lines Dept.

Memb.So.Windsor Tn Council 3/65-11/75. Mayor of So.Windsor CT 10/67-11/71. Memb./ Exec.Bd.Memb./Treas.Capital Region Council of Governments'69-71. So.Windsor Pub.Bldg. Commission'75+. Memb.So.Windsor Charter Revision Commission'75-77. Incorp'r Manch'r CT Mem.Hosp. Charter memb.Exchange Club of So.Wind.'67+. Memb./Chr.So.Wind.Comm. Service Council'68+. Memb./Chr.So.Wind.Republican Town Committee'66+.

He m.1 Aug.1959 SUZANNE SHANKLIN of Birmingham MI b.3 Nov.1937 d/o Richard Wm & Dorothea Cordelia(Blinn)Shanklin.

CHILDREN OF HOWARD EUGENE[11] & SUZANNE (SHANKLIN) FITTS:

i.JANET BLINN[12] b.19 Je 1960.

ii.ALISON PORTER[12] b.4 Je 1963.

PETER CORYDON [11] FITTS. Family No. 841.

PETER CORYDON[11]-841 FITTS (Howard P.[10]-723;Harry W.[9]-536;Nathan C.[8]-397;Jesse[7]-225;Ab[r6]-91 Jr.;Lt.Ab[r5]-42;Dan'l[4]-18;Rich[d3]-9;Ab[r2]-4;Rob[t1]-1) b.Newton MA 30 Apr.1940.

B.A.'62(French)Williams Coll. M.B.A.'65(Finance)Babson Inst. Asst.Cashier Citibank N.A. NYC'65-68;Asst.V.Pres.'68-73(responsibility for overseas investment plan./dev.;V.Pres.'73-81(Chief Adm'r of Citibank Latin Amer.operations'73-74;Citicorp Leasing'74+ [Credit & budget control])Sr.V.Pres.Citibank N.A.'81+

He m.(1)Katonah NY 30 Je 1964 ANNE BRYSON STRAUSS b.27 Aug.1942. Div.Mar.'78.

He m.(2)27 Mar.1978 CANDIDA HELEN TODD b.20 Oct.1945.

CHILDREN OF PETER CORYDON[11] & ANNE BRYSON (STRAUSS) FITTS:

i.JEFFERY PORTER[12] b.25 Jly 1965.

ii.CATHARINE LOUISE[12] b.21 May 1968.

PETER CORYDON[11]-841 FITTS (Cont'd)

CHILD OF PETER CORYDON[11] & CANDIDA HELEN (TODD) FITTS:

iii.ALAN OLIVER[12] b.28 Dec.1978.

LOIS MAY [11] (BALDWIN) SILLOWAY. Family No. 842.

LOIS M.[11]-842(BALDWIN)SILLOWAY (Florence[10]-729(Fitts)Baldwin;Dudley[9]-538;Chas.N.[8]-399;Chas.[7]-233;CPBen[6]-93;L[t]Nath[n5]-43;Dan'l[4]-18;Rich[d3]-9;Ab[r2]-4;Rob[t1]-1)b.10 My 1911.

She m.Foxboro MA 28 Sp 1940 ELWIN AUGUSTUS SILLOWAY b.Boston MA 3 Apr.1917 s/o Glen Elwin(b.VT 12 Je 1882;d.21 Fb 1971)& Josephine May(Siebert)(b.Boston 29 Fb'84) Silloway. Elwin Supervisor M.B.T.A.

CHILDREN OF ELWIN AUGUSTUS & LOIS MAY[11] (BALDWIN) SILLOWAY:

i.JANE ESTHER[12]SILLOWAY b.13 Fb 1942;m.Franklin MA 6 Mr 1960 THOMAS MARTIN PARKS b.VA 4 Jan.1940[Serv.4y USN]. Ch.(b.Woodbury NJ): Jack Daly[13] b.31 My 1961; Michael Glen[13] b.6 My 1962; Janet May[13] b.31 Mar.1964.

ii.RICHARD ELWIN[12]SILLOWAY b.Boston 6 Apr.1945[4y USAF];m.Franklin MA 19 Aug. 1967 JANET MacFARLAND b.Framingham MA 27 Ag 1947. Ch.: Wendy Christine[13] b. Limestone ME 28 Jly 1968; Timothy Elwin[13] b.Norwood MA 24 Apr.1973.

RICHARD SWAIN [11] FITTS. Family No. 843.

RICHARD SWAIN[11]-843 FITTS (Walter H.[10]-730;Dudley S.[9]-538;Chas.N.[8]-399;Chas.[7]-233;CP[t]Ben[6]-93;L[t]Nath[n5]-43;Dan'l[4]-18;Rich[d3]-9;Ab[r2]-4;Rob[t1]-1) b.Foxboro MA 6 Je 1924.

Grad.Worcester Polytech.Inst.'45. M.B.A. U.Roch'r NY. With Eastman Kodak more than 41y having started work there in'44. In'79 he was Senior Coordinator Mkting Info.Sys. in Mkting Div. In Je 1985 he was in Bus.Info.Sys./Dev. Photographic & Info.Mgt.Div.

He m.Roch'r NY 23 My 1953 BARBARA JUDITH VANDERBURGH b.Roch'r 24 Je 1926 d/o Elmer James(b.Baltimore,Ontario)& Daisy Elizabeth(Wright)Vanderburgh. Daisy b.Wisbech,Cambridgeshire,Engl.d/o _____ & Mable Elizabeth(Edwards)Wright. Div.6 My 1977.

Richard[11]m.(2)28 My 1977 NANCY (FOUQUET) ECKERSON d/o Frederick Joseph & Ann Margaret(West)Fouquet [both b.Rochester NY].

CHILDREN OF RICHARD SWAIN[11] & BARBARA JUDITH (VANDERBURGH) FITTS:

i.ANDREW WALTER[12] b.Roch'r NY 2 My 1954;m.31 My 1982 GERDUR KRISTJANSDOTTIR from Iceland.

ii.JEFFREY WRIGHT[12] b.Rochester NY 10 Je 1956.

iii.JUDITH RICE[12] b.Rochester NY 27 Jan.1961.

LELAND ARLEN [11] FITTS. Family No. 844.

LELAND ARLEN[11]-844 FITTS (Leland C.[10]-731;W[m]E.[9]-540;Geo.Calvin[8]-400;Chas.[7]-233;CP[t]Ben[6]-93;L[t]Nath[n5]-43;Dan'l[4]-18;Rich[d3]-9;Ab[r2]-4;Rob[t1]-1) b.Islip NY 26 Jan.1930.

Ass't.to Purch.Agent Central ME Power Co.

He m.Wiscasset ME 5 Oct.1952 SYLVIA PERCIVAL b.Orlando FL 5 Jan.1932 d/o Harry & Dorothy(Richards)Percival.

CHILDREN OF LELAND ARLEN[11] & SYLVIA (PERCIVAL) FITTS:

i.DAVID ARTHUR[12]b.Presque Isle ME 16 Jly 1953;m.Augusta ME 27 Ag'77 NANCY Mac LEOD b.Gardiner ME 13 Ap'55 d/o Paul & Phyllis(Vannah)MacLeod. Ch.:Jason b.3 My'74 Gardiner ME (Adopted).

ii.HOLLY JO[12] b.Bangor ME 26 Dec.1955;m.Mt.Kisco NY 8 Oct.'77 NEBI ZEJNULAHI b. 12 Ap'45 Yugoslavia s/o Adam & Akile Zejnulahi. Div.Jly 1979.

iii.PETER RICHARD[12] b.Bangor ME 17 My 1957.

iv.JOHN HARRY[12] b.Waterville ME 2 Dec.1961.

DAVID ANDREW [11] FITTS. Family No. 845.

DAVID ANDREW[11]-845 FITTS (Leland C.[10]-731;W[m]E.[9]-540;Geo.Calvin[8]-400;Chas.[7]-233;CP[t]Ben[6]-93;L[t]Nath[n5]-43;Dan'l[4]-18;Rich[d3]-9;Ab[r2]-4;Rob[t1]-1) b.Islip NY 24 Je 1936.

Truck driver for Marathon Oil Co.

He m.Bay Shore NY 6 Je 1956 GLADYS FAIRCE b.Manhattan NY 7 Nov.1937 d/o Arthur & Anna May(Sofield)Fairce.

CHILDREN OF DAVID ANDREW[11] & GLADYS (FAIRCE) FITTS:

i.DAWN ANN[12] b.Chicopee MA 20 Je 1957;d.Central Islip NY 24 Je 1960.

ii.CHERYL LEA[12] b.Bay Shore NY 20 Apr.1959. Seaman Apprentice US Navy (computer programming) stationed in Wales.

iii.MARK ANDREW[12] b.Princeton NJ 16 Dec.1961.

iv.DeANNA LYNN[12] b.Southbridge MA 26 Jan.1966.

GLENN KERMIT [11] FITTS. Family No. 846.

GLENN KERMIT[11]-846 FITTS (Kermit[10]-732;W[m]E.[9]-540;Geo.Calvin[8]-400;Chas.[7]-233;CP[t]Ben[6]-93;L[t]Nath[n5]-43;Dan'l[4]-18;Rich[d3]-9;Ab[r2]-4;Rob[t1]-1) b.Haverhill MA 24 Fb 1938.

Analyst in drafting for Western Electric Co. No.Andover MA.

He m.Haverh.11 Jly 1959 SHIRLEY ALICE LaPORTE b.Haverh.15 Sp 1940 d/o Albert & Adeline(Legault)LaPorte.

CHILDREN OF GLENN KERMIT[11] & SHIRLEY ALICE (LaPORTE) FITTS:

i.KEVEN GLENN[12] b.Derry NH 21 May 1960.
ii.PAUL STEPHEN[12] b.Haverhill MA 26 Jly 1965.
iii.GARY THOMAS[12] b.Haverhill MA 31 Oct.1968.

WALTER SCOTT [11] FITZ III. Family No. 847.

WALTER SCOTT[11]-847 FITZ III (Walter[10]-741;Walter[9]-551;Francis[8]-410;Albert[7]-248;W[m6]-101;Mark[5]-48;Jere[h4]-22;Isaac[3]-10;Ab[r2]-4;Rob[t1]-1) b.NJ 20 Jan.1943.

Grad.Stevens H.S. Claremont NH'61. Kimball Union Acad.'62. U.VT'66. (quarterback on football team 3y).

Serv.Military Police (Fairbanks,Alaska)1966-68.

With Union Carbide Battery Products Div.20y. (Production 13y;Purch.7y)

St.Albans VT Recreation Bd.3y. Every Memb.Canvass Chrman St.Paul's Epis.Ch.Fremont OH. Pres.Avon Lake Youth Basketball(Avon Lake OH). Res.Avon Lake.

He m.1 Jly 1967 MARY ELIZABETH JEFFERY b.13 Jly 1944 d/o Robert East & Dorothy Mildred(Sheldon)Jeffery of Palmyra NY.

CHILDREN OF WALTER SCOTT[11] & MARY ELIZABETH (JEFFERY) FITZ:

i.ANDREW SCOTT[12] b.St.Albans VT 1 Fb 1971.
ii.MATTHEW ROBERT[12] b.St.Albans VT 2 Apr.1973.
iii.DAVID JONATHAN[12] b.Fremont OH 21 Dec.1975.
iv.PETER THOMAS[12] b.Fremont OH 19 Sp 1977.

12th GEN.: HOWARD HARDING [12] FITTS. Family No. 848.

HOWARD HARDING[12]-848 FITTS (Fred[11]-750;John H.[10]-562;Dan'l[9]-421;Ben[j8]-258;Ben[j7]-108;Dan'l[6]-51;Dan'l[5]-24;Ab[r4]-11;Ab[r3]-7 Jr.;Ab[r2]-4;Rob[t1]-1) b.Hampton CT 13 Apr.1909.

He m.EDITH WARRENDER b.6 Jl 1912 of S.Manch'r CT. [Note that his Obit.says surv. by wife Mrs.Eleanor Fitts of Danielson.] Howard H.[12]Fitts d.3 Jly 1969 Willimantic CT. Bur.So.Cem.Hampton CT.

CHILDREN OF HOWARD HARDING[12] & EDITH (WARRENDER) FITTS:

i.FRED HOWARD[13]b.Mansfield CT 7 Nov.1932;m.(1)28 Je'52 MARIAN LOUISE BERKE b.Bronx NY(ae.18). Divorced. No ch. m.(2)BARBARA BEMONT. Ch.: Michael Howard[14] b. 30 Jan.1965; Dale Allen[14] b.14 May 1966; Lori Jane[14] b.4 Apr.1970.
ii.CHARLOTTE LOUISE[13] b.23 Sp 1933;m. _____ LITCHFIELD. 1 son.
iii.JACQUELINE MARY[13]b.Manf'd CT 7 Nov.1938;m._____ PEPIN. Liv.NM.
iv.JEANETTE ADA[13]b.16 Jan.1940;m._____ DUCHESNEAU. Ch.: Lionel[14]
v.BEVERLY ANNE[13]b.22 Nov.1940;m.FELIPE RIVIERA. Ch.: Felipe[14]; Sherry[14]; Lori[14]; Lionel[14].

JOHN HENRY [12] FITTS. Family No. 849.

JOHN HENRY[12]-849 FITTS (Fred[11]-750;John H.[10]-562;Dan'l B.[9]-421;Ben[j8]-258;Ben[j7]-108;Dan'l[6]-51;Dan'l[5]-24;Ab[r4]-11;Ab[r3]-7 Jr.;Ab[r2]-4;Rob[t1]-1) b.Hampton CT 19 Aug.1910.

He m.Mansfield CT 16 Je 1935 JESSIE DAVIS b.Willington CT.

CHILDREN OF JOHN HENRY[12] & JESSIE (DAVIS) FITTS:

i.RAYMOND LeROY[13]b.Stafford CT 5 Jan.1936;d.2 Jan.1984;m.Mansfd 6 Sp'54 MARY AGNES CARTIER b.Windhm CT 8 Dc'36 d/o Leo & Ethel Rose(Kelley)Cartier. Ch.: John LeRoy[14]b.18 Fb'59,m._____ _____[Ch.:Dwayne[15]b.13 Nv'77;Carrie[15]]; Lisa Marie[14]b.1 Dc '61,m.Roy Gallant[Ch.:Jason[15]b.28 Nv'83;Hailey Rose[15]b.'85]; Amanda Jane[14]b.31 Oc'66, m.20 Oc'84 Thomas Flood s/o Ronald Flood of LaPorte TX.
ii.JOYCE MARIE[13]b.Windhm 12 Nov.1940;m.6 Je'59 ALLAN CURTIS HERNBERG s/o Wm & Florence (____)Hernberg.
iii.RUTH JANET[13]b.Rockville CT 24 Fb 1943;m.25 My'63 JOHN WALTER DOUBLEDAY s/o Wilf[rd]& Ethel(Dawson)Doubleday. Ch.:Deena[14];Dawn[14]. Div.m.(2)HERMAN CHANCE.
iv.RICHARD LEWIS[13]b.Staff.Sp.CT 19 Jan.1945;m.DONNA ANN PIGNATELLA b.New Br. CT 11 Sp'43. Ch.:Crystal Janine[14]b.21 Sp'77; Jay Scott[14]b.16 Oc'73; Amber[14]b.11 Mr'83.

CLYDE NORMAND [12] FITTS. Family No. 850.

CLYDE NORMAND[12]-850 FITTS (Claude[11]-751;John H.[10]-562;Dan'l[9]-421;Ben[j8]-258;Ben[j7]-108;Dan'l[6]-51;Dan'l[5]-24;Ab[r4]-11;Ab[r3]-7 Jr.;Ab[r2]-4;Rob[t1]-1)b.Farmington CT 3 Oct.1922.

Head Custodian Noah Wallace School. Liv.Canton CT.

He m.20 May 1950 MARION VIRGINIA PARMELEE b.18 Mar.1929.

CHILDREN OF CLYDE NORMAND[12] & MARION VIRGINIA (PARMELEE) FITTS:

i.EDWARD LEWIS[13] b.10 Mar.1951.
ii.JOAN VIRGINIA[13]b.14 Fb 1953.
iii.APRIL LYNN[13] b.2 Aug.1961.
iv.JOYCE SUSAN[13] b.10 Je 1964.

v.JOHN PHILIP[13] b.4 Je 1970.

DOROTHY EVELYN [12] (FITTS) YOUNG. Family No. 851.

DOROTHY E.[12]-851(FITTS)YOUNG(Claude[11]-751;John H.[10]-562;Dan'l[9]-421;Ben[j8]-258;Ben[j7]-108;Dan'l[6]-51;Dan'l[5]-24;Ab[r4]-11;Ab[r3]-7 Jr.;Ab[r2]-4;Rob[t1]-1) b. Farm'n CT 23 Jan.1928.

She m.23 Fb 1952 MERL DUANE YOUNG b.Simsbury CT 24 Sp 1927. Liv.Avon CT.

CHILDREN OF MERL DUANE & DOROTHY EVELYN[12] (FITTS) YOUNG:

i.DUANE CARROLL[13]YOUNG b.17 Nov.1952 [Capt.US Army ROTC Kearney NE State Coll.];m.20 Je 1981 ANNE GARDNER d/o Wm & Barbara(____)Gardner of Simsbury CT.

ii.CYNTHIA LOUISE[13]YOUNG b.5 Oct.1953;m.11 Nv'72 CHARLES MATHER s/o Herbert & Doris(____)Mather. Ch.: Jennifer Louise[14]b.29 Nv 1973;Valerie Kathleen[14]b.5 Dc 1975.

iii.BRUCE MARK[13]YOUNG b.17 Nov.1954;m.6 Mar.'76 MARIANN LALLY d/o Edward & Genevieve(_____)Lally. Ch.: David Edward[14]b.6 Mar.1977; Steven Merl[14]b.18 May 1978.

iv.GORDON MERL[13]YOUNG b.22 Sp 1957;m.20 Oct.1980 BARBARA JAMES d/o Wendell & Madelyn(____)James of Bloomfield CT.

VALERIE CAROL [12] (FITTS) KRAAY WILDER. Family No. 852.

VALERIE[12]-852(FITTS)KRAAY WILDER (Stuart[11]-763;Harry[10]-572;W[m9]-426;Ed[w]B.[8]-264;Sylv[r7]-111;Moses[6]-52;Dan'l[5]-24;Ab[r4]-11;Ab[r3]-7 Jr.;Ab[r2]-4;Rob[t1]-1) b.Sctb.NE 12 Je 1945.

She m.(1)SD 14 Je 1963 LARRY GENE KRAAY b.2 Ag'45 s/o Raymond Harold & Lois Ruth(Cotton)Kraay. Divorced 1980.

m.(2)23 Jan.1982 ALLEN MANSON WILDER s/o Cecil Harvey Sylvester & Mary Katherine(Burgess)Wilder. [Allen has dau. Wendy Lynn b.Sprgfd IL 18 Fb'71 by prev.mar.]

CHILDREN OF LARRY GENE & VALERIE CAROL[12] (FITTS) KRAAY:

i.SHANNA DEE[13]KRAAY b.3 Fb 1964;m.24 Sp 1983 JIMMY JOE PHILLIPS s/o Dickie Merrell & Sharon June(Porter)Phillips.

ii.BRIAN GENE[13]KRAAY b.12 May 1966.

CHILD OF ALLEN MANSON & VALERIE CAROL[12] (FITTS) KRAAY WILDER:

iii.BRITTNEY JOY[13]WILDER b.26 Mar.1983.

VICKI MAY [12] (FITTS) WRIGHT BUCY. Family No. 853.

VICKI[12]-853(FITTS)WRIGHT BUCY (Stuart[11]-763;Harry[10]-572;W[m9]-426;Ed[w]B.[8]-264;Sylv[r7]-111;Mo[s6]-52;Dan'l[5]-24;Ab[r4]-11;Ab[r3]-7 Jr.;Ab[r2]-4;Rob[t1]-1)b.Scottsbluff NE 4 Je 1948.

She m.(1)Sctsblf 5 Aug.1967 JAMES ARTHUR WRIGHT b.30 Apr.1945 s/o Lloyd Arthur & Florence Louise(____)Wright. Divorced 1976.

m.(2)Torrington WY STANLEY RAY BUCY b.20 Apr.1954 s/o John And[w]& Mary Louise (Daldillo)Bucy.

CHILDREN OF JAMES ARTHUR & VICKI MAY[12] (FITTS) WRIGHT: b.Anderson IN

i.GREGORY PAUL[13]WRIGHT b.14 Jan.1969.

ii.STACIA DAWN[13]WRIGHT b.28 Oct.1971.

CHILDREN OF STANLEY RAY & VICKI MAY[12] (FITTS) WRIGHT BUCY:

iii.JAYNE MICHELLE[13]BUCY b.Scottsbluff NE 16 Aug.1977.

iv.CRYSTAL RAYE[13]BUCY b.Lincoln NE 21 Mar.1979.

v.TARA ELAINE[13]BUCY b.Nederland IL 1 Jly 1981.

VANCE STUART [12] FITTS. Family No. 854.

VANCE STUART[12]-854 FITTS (Stuart[11]-763;Harry[10]-572;W[m9]-426;Ed[w]B.[8]-264;Sylv[r7]-111;Moses[6]-52;Dan'l[5]-24;Ab[r4]-11;Ab[r3]-7 Jr.;Ab[r2]-4;Rob[t1]-1) b.28 Nov.1950.

Grad.Melbeta H.S. Melbeta NE. Farmer.

He m.Gering NE 6 Je 1970 DEBORAH GAY ROEBUCK b.Columbus NE 1 Aug.1951 d/o Morris LeRoy Roebuck & Myrtle Louise(Correll)Roebuck Colerick.

CHILDREN OF VANCE STUART[12] & DEBORAH GAY (ROEBUCK)FITTS:b.Scottsbluff NE.

i.MISTIE MICHELLE[13] b.31 Jan.1971. ii.DANIEL STUART[13] b.24 Oct.1973.

iii.ANDREW VANCE[13]b.29 Nov.1975. iv.AMBER DeANN[13] b.7 Je 1978.

CHERYL ANN [12] (FITTS) DEAN. Family No. 855.

CHERYL ANN[12]-855(FITTS) DEAN (Stuart[11]-763;Harry[10]-572;W[m9]-426;Ed[w]B.[8]-264;Sylv[r7]-111;Moses[6]-52;Dan'l[5]-24;Ab[r4]-11;Ab[r3]-7 Jr.;Ab[r2]-4;Rob[t1]-1) b.21 Fb 1954.

Grad.Melbeta H.S.(NE) Gulf Coast Bible Coll.(Houston)1½y. Finishing degree in English May'87 Southwestern OK State U.

She m.Scottsbluff NE 25 May 1974 RICKY KENDALL DEAN b.23 Nov.1953 s/o James Clinton Dean Jr.& Donna Lovene(Rea)Dean. Ricky to receive degree(Engineering physics) May'87 Sowest.OK State U. Also farming full-time while a student.

CHILDREN OF RICKY KENDALL & CHERYL ANN[12] (FITTS) DEAN:

i.RICKY STEPHEN[13]DEAN b.Clinton OK 29 Apr.1975.

ii.ANGELA RAE[13]DEAN b.Lexington KY 23 Apr.1977.

iii.TIMOTHY STUART[13]DEAN b.5 Mar.1987.

SAMUEL JOSEPH [12] FITTS JR. Family No. 856.

SAMUEL JOSEPH[12]-856 FITTS JR.(Samuel[11]-767;Rob[t]A.[10]-597;Rob[t9]-442;CPtRob[t8]-290; Rob[t7]-128;Rob[t6]-56;Rob[t5]-25;Rob[t4]-12;Ab[r3]-7 Jr.;Ab[r2]-4;Rob[t1]-1) b.22 May 1915.

US Army Air Corps WWII.

He m.(1)Laconia NH(by Rev.J.A.Roy Catholic Priest) 1935 BERTHA HUARD b.Ptsmth ae.16 d/o Rene & Alexina(Camire)Huard (both b.Canada). Divorced.

m.(2)Belmont NH(Rev.Frederic W.Fitzpatric,Bapt.clerg.)22 May 1942 ALMA GERTRUDE BLUNDEN ae.19 b.Fitzwilliam NH d/o Avlen John(b.Nfdld) & Mildred Edith(Cass)(b.Fitchburg MA)Blunden.

CHILD OF SAMUEL JOSEPH[12] & BERTHA (HUARD) FITTS JR.:

i.ARLENE DORIS[13] b.Laconia NH 28 Nov.1935.

CHILDREN OF SAMUEL JOSEPH[12] & ALMA GERALDINE (BLUNDEN) FITTS JR.:

ii.NORMA LEE[13] b.Laconia NH 24 Apr.1943.

iii.BRIAN LEE[13] b.Laconia NH 17 Nov.1944.

THEODORE ALMONT [12] FITTS. Family No. 857.

THEODORE ALMONT[12]-857 FITTS (Sam'l Jos.[11]-767;Rob[t]A.[10]-597;Rob[t9]-442;CPtRob[t8]-290;Rob[7]-128;Rob[t6]-56;Rob[t5]-25;Rob[t4]-12;Ab[r3]-7 Jr.;Ab[r2]-4;Rob[t1]-1) b.12 Fb 1917.

Woodworker/mechanic/asst.supervisor Allen-Rogers Corp. He d.29 Oct.1968. Bur.Sacred Heart Cem.Laconia NH.

He m.Laconia NH(Rev.John Watson)18 Je 1938 SHIRLEY BARBARA JEWETT ae.19 d/o Clyde Leroy(foundryman)& Bernice(Laroche)(b.Newport VT)Jewett.

CHILDREN OF THEODORE ALMONT[12] & SHIRLEY BARBARA (JEWETT) FITTS: b.Lac.

i.SHIRLEY SHEILA[13]b.5 May 1939.

ii.BARBARA ANN[13] b.19 May 1942.

iii.MARCIA LEE[13] b.11 Sp 1945.

These 3 daus.listed in his Obit.as: Mrs.Raymond Samson, Mrs.Rene Nadeau & Mrs.Stuart LeClaire all of Laconia NH. There were also(1968) 8 grch.

JULIA FLORENCE [12] (BROWN) HOFFMAN. Family No. 858.

JULIA[12]-858(BROWN)HOFFMAN (Marian[11]-770(Fitts)Brown;John T.[10]-601;Luke G.[9]-444; Luke G.[8]-292;Isaac[7]-129;Rob[t6]-56;Rob[t5]-25;Rob[t4]-12;Ab[r3]-7 Jr.;Ab[r2]-4;Rob[t1]-1)b.5 Je'24.

She m.19 Dec.1945 WILLIAM RICHARD HOFFMAN b.Youngstown OH 24 Fb 1923 s/o Edward(b.Yngtn 11 Je 1898)& Elizabeth Josephine(Streichert)(b.Austria 19 Nov.1898)Hoffman.

CHILDREN OF WILLIAM RICHARD & JULIA FLORENCE[12] (BROWN) HOFFMAN:

i.RICHARD WILSON[13]HOFFMAN b.22 Jl 1946;m.25 Ag'68 HELEN VERONICA DONOVAN b.8 Ag'49 d/o Ed[wd]F.(b.3 Dc'07)& Helen Veronica(Cashman)(b.20 Oc'11)Donovan. Ch.: Susan Elizabeth[14]b.23 Je 1969; Richard Edward[14] b.11 Je 1973.

ii.WILLIAM EDWARD[13]HOFFMAN b.12 Fb 1950;m.27 Oc'74 DEBRA LYNNE BRADY b.22 Je'55 Scituate MA d/o John York(b.Dorch.MA 26 Fb'27)& Lorraine Margaret(Doyle)(b.Dor. MA 20 Dc'27)Brady. Ch.: William Alex[14] b.10 May 1987.

iii.JANE ELIZABETH[13]HOFFMAN b.30 Nov.1955;m.2 Sp'78 RICHARD M.ROBINSON. Ch.: (b.Ft.Laud.FL)Rich[d14]Jr.b.20 Jl'79;Julie Marie[14]b.29 My'80. Now div.& liv.Greenbsh MA.

LAURA MAY [12] (BROWN) HOUGHTON. Family No. 859.

LAURA[12]-859(BROWN)HOUGHTON (Marian[11]-770(Fitts)Brown;John T.[10]-601; Luke[9]-444; Luke[8]-292;Isaac[7]-129;Rob[t6]-56;Rob[t5]-25;Rob[t4]-12;Ab[r3]-7 Jr.;Ab[r2]-4;Rob[t1]-1) b.13 My'26.

She m.20 May 1947 FREDERICK HOUGHTON b.Marshfield MA 20 Dec.1924 s/o Ralph Oliver(b.Weymth MA 18 Dc'89;d.Mrshfd 24 Jan.'54)& Eva Frances(Hunt)(b.Weymth 13 Ap 1891;d.26 Nv 1946)Houghton.

CHILDREN OF FREDERICK & LAURA MAY[12] (BROWN) HOUGHTON:

i.THOMAS FOSTER[13]HOUGHTON b.11 May 1949;m.15 Sp'73 CHRISTINE COOMBS b.28 Dc'51 d/o David Bartlett(b.14 Fb'30)& Geraldine Leslie(Farnsworth)(b.27 Nv'30)Coombs. Ch.: Eric Arthur[14] b.1 Oct.1975.

ii.MARIAN FRANCES[13]HOUGHTON b.8 Ap 1953;m.20 Ap'74 KEVIN EDWARD BROWN.

iii.FREDERICK RUSSELL[13]HOUGHTON b.13 Fb 1960;m.20 Ap'85 KRISTEN STEFANI. Ch.: Joshua Thomas[14] b.21 Oct.1986.

GREGORY ORVIS [12] FITTS. Family No. 860.

GREGORY ORVIS[12]-860 FITTS (Orvis[11]-777;Corri[10]-613;Frank O.[9]-453;Ira O.[8]-301;Luke[7] -135;Sam'l[6]-57;Rob[t5]-25;Rob[t4]-12;Ab[r3]-7 Jr.;Ab[r2]-4;Rob[t1]-1) b.Storm Lk IA 17 Dec.1949.

Shawnee Miss.So.H.S.(Overld Pk KS)'68. B.S.(Bus.Adm./Mrkting)Pittsburg(KS)State U.'72. R.O.T.C.(2y) at Pittsb.State U. Memb.United Presbyterian Ch.

Accts.Mgr.Maxwell House Div. General Foods. Liv.Des Moines.

He m.Kans.City MO 31 Jl 1970 BARBARA ANNE WHITE b.Fresno CA 28 Jl 1950 d/o Walter Shelton(b.Bristow OK 3 Mr'27;m.Gr Fls MT 8 Ap'47) & Wilma Margueree(Crabb)(b. Prescott AR 27 Jan.'30)White.

CHILDREN OF GREGORY ORVIS[12] & BARBARA ANNE (WHITE) FITTS:

i.JASON ORVIS[13] b.Kansas City MO 13 Jly 1973.

ii.CARRIE ANNE[13] b.Salina KS 4 Nov.1975.

BRUCE WAYNE[12] FITTS. Family No. 861.

BRUCE WAYNE[12]-861 FITTS (Roland[11]-784;Warren[10]-620;Roswell[9]-458; CPtAaron[8]-309; Roswell[7]-139;John[6]-58;Robt[5]-25;Robt[4]-12;Abr[3]-7 Jr.;Abr[2]-4;Robt[1]-1) b.17 Je 1944.

Lives on his fa's farm Carmel ME. Employed at H.P.Hood Cheese Plant Newport ME.

He m.Carmel ME by Rev.Walter Brooks 24 Ag 1964 VIRGINIA MITCHELL b.Bangor ME 12 Sp 1946 d/o Frank(b.2 My'28)& Barbara(McKenny)(b.25 Jl'23)Mitchell of Carmel ME.

CHILDREN OF BRUCE WAYNE[12] & VIRGINIA (MITCHELL) FITTS: b.Pittsfield ME.

i.CEDRIC WARREN[13]b.7 Dec.1964;m.Pittsfd ME Ch.23 Dec.1983 CHRISTINA COOKSON b.Detroit ME 8 Mar.1967 adopted dau.of Ryder & Carol(____)Cookson of Detroit. Cedric [13]liv.Dixmont ME. Ch.: Amanda Lee[14] b.Bangor ME 14 Aug.1984.

ii.CRYSTAL MYRA[13] b.9 Apr.1967.

iii.BRUCE WAYNE[13] JR. b.14 Aug.1969.

iv.ANNE MARIE[13] b.5 Apr.1971.

v.JARED ROLAND[13] b.15 Jan.1975.

LAURIE BETH[12] (FITTS) LOOSIGIAN. Family No. 862.

LAURIE[12]-862(FITTS)LOOSIGIAN (Lewis R.[11]-788;Lewis R.[10]-621;Roswell[9]-458;CPtAaron [8]-309;Roswell[7]-139;John[6]-58;Robt[5]-25;Robt[4]-12;Abr[3]-7 Jr.;Abr[2]-4;Robt[1]-1) b.25 Ap 1953.

Grad.Colby Coll.Waterville ME'75.

She m.Colby Coll.Chapel 27 Jly 1978 WAYNE VARTAN LOOSIGIAN b.Lawrence MA 8 May 1950 d/o Suren & Eva(Danielian)Loosigian of No.Andover MA. Wayne grad.Bates Coll. Lewiston ME'72. Now Dir.of Annual Giving at Phillips Exeter Acad.,Exeter NH.

CHILDREN OF WAYNE VARTAN & LAURIE BETH[12] (FITTS) LOOSIGIAN:

i.MATTHEW FITTS[13]LOOSIGIAN b.Waterville ME 2 May 1980.

ii.MEGAN FITTS[13]LOOSIGIAN b.Ptld ME 3 Sp 1983.

iii.EMMA FITTS[13]LOOSIGIAN b.So.Ptld ME 12 Je 1987.

LEWIS ROSWELL[12] FITTS III. Family No. 863.

LEWIS ROSWELL[12]-863 FITTS III (Lewis[11]-788;Lewis[10]-621;Roswell[9]458; CPtAaron[8]-309; Roswell[7]-139;John[6]-58;Robt[5]-25;Robt[4]-12;Abr[3]-7 Jr.;Abr[2]-4;Robt[1]-1) b.4 Apr.1960.

"Ross"grad.U.ME(Orono)'82. Memb.F.& A.M. Kelly belongs to O.E.S.

He m.Palmyra ME 1 Aug.1981 KELLY NAN BREAU b.Wtrvlle ME 27 Sp 1960 d/o David Norman & Beverly Nan(Turner)Breau. David b.Grnvlle ME 25 My'34 s/o Hector(of Neguac NB)& Mary Madoline(Comeau)(of Portage Riv.NB)Breau. Beverly b.Ex'r ME 17 Fb'34 d/o Guy(b.Levant ME)& Junie(Kenney)(b.Burnham ME)Turner. "Ross"& Kelly liv.Palmyra ME.

CHILD OF LEWIS ROSWELL[12] & KELLY NAN (BREAU) FITTS III:

i.ERIN NAN[13] b.Bangor ME 17 Nov.1983.

GARY RICHARD[12] FITTS. Family No. 864.

GARY RICHARD[12]-864 FITTS (Gerald[11]-789;Lewis[10]-621; Roswell[9]-458; CPtAaron[8]-309; Roswell[7]-139;John[6]-58;Robt[5]-25;Robt[4]-12;Abr[3]-7 Jr.;Abr[2]-4;Robt[1]-1) b.8 Jly 1951.

Grad.Colby Coll.Waterville ME'73. Liv.Pittsfield ME. Owns/operates Home Entertainment Center. Memb.F.& A.M. Amy memb.O.E.S.

He m.Montclair NJ 10 Je 1972 AMY BREWER b.Montclair 30 Nov.1948 d/o Chandler(b. Glen Ridge NJ)& Margaret(Stoker)(b.Montclair)Brewer of Montclair. Amy grad.Colby'71.

CHILDREN OF GARY RICHARD[12] & AMY (BREWER) FITTS: b.Waterville ME.

i.LAURA KATHERINE[13] b.25 Fb 1975.

ii.HILARY MARGARET[13] b.12 Fb 1977.

iii.GAVIN RITTENHOUSE[13] b.22 May 1979.

SCOTT DOUGLAS[12] FITTS. Family No. 865.

SCOTT DOUGLAS[12]-865 FITTS (Albert[11]-790;Lewis[10]-621; Roswell[9]-458; CPtAaron[8]-309; Roswell[7]-139;John[6]-58;Robt[5]-25;Robt[4]-12;Abr[3]-7 Jr.;Abr[2]-4;Robt[1]-1) b.13 Jan.1952.

Grad.ME State Police Acad.Waterville. Sgt.Det.Fairfield ME til severely injured while on duty(electrocution). Now works for ME Dept.of Human Serv.Portld. Memb.F.& A.M.

He m.(1)Pittsfd ME 2 Jly 1974 DEBRA ANN DESILES of Bradford ME b.1954 d/o Wm & Ann(____)Desiles. Div.1981.

m.(2)Augusta ME 14 Apr.1986 SUZANNE JEANNE(POULIOT)WILLETTE b.Augusta 11 Jl

1958 d/o Donald(b.Agsta 5 Nv'37)& Elaine(Poulin)(b.Agsta 14 Ag'38)Pouliot. Suzanne m.(1) Ronaldo J.Willette of Fairfd ME. Div. They had ch.: Andrea Marissa Willette b.4 My 1982 ; Nicholas Adam Willette b.14 My 1983.

CHILDREN OF SCOTT DOUGLAS[12] & DEBRA ANN (DESILES) FITTS: b.Waterville ME.

i.SCOTT DOUGLAS[13] JR. b.23 Mar.1975.

ii.SALLY JO[13] b.30 Jly 1977.

STEVEN MARK [12] FITTS. Family No. 866.

STEVEN MARK[12]-866 FITTS (Albert[11]-790;Lewis[10]-621;Roswell[9]-458;CPtAaron[8]-309;Roswell[7]-139;John[6]-58;Rob[t5]-25;Rob[t4]-12;Ab[r3]-7 Jr.;Ab[r2]-4;Rob[t1]-1) b.15 Je 1954.

Serv.U.S.A.F.

He m.(1)Pittsfd ME 4 Jly 1972 PATRICIA BERRY d/o Richard Berry D.D.S. of Skowhegan ME. Div.1976 at Limestone AFB Limestone ME.

m.(2)Limestone 15 Dec.1978 DIXIE LEE HAYES b.Nashville TN 3 Dec.1957. Div.1985 at Belleville IL.

CHILD OF STEVEN MARK[12] & PATRICIA (BERRY) FITTS:

i.STEVEN MARK[13] JR. b.Waterville ME 13 Oct.1972.

CHILDREN OF STEVEN MARK[12] & DIXIE LEE (HAYES) FITTS:

ii.SIMON CHARLES[13] b.Lakenheath,England AFB 15 Oct.1981.

iii.SARAH LEE[13] b.Belleville IL AFB 7 Dec.1983.

No Fitz on tax rolls Fayette Co.1773, but in 1786 in Washington Twp appears: Fitz, James, single man, amt.of tax 13.3. D'o landlord's part 14.0. No knowledge of connection with Henry[1] Fitz who arrived in Fayette Co. before 1790.

1790 Census PA Fayette Co. Franklin:Fits,Henry 1m 16+,2m -16; 4f.

1800 Census PA Fayette Co. Franklin:Fitz,Henry 1m 26-45,1m 10-16,1m -10; 1f 26-45, 2f 10-16,2f -10. No other Fitz in Fayette Co.1790-1800.

1810 Census PA Fayette Co. Franklin Twp.:Fitz,Henry 2m 10-15,1m 45+;1f 10-15,1f 16-25,1f 45+.

There is also a Henry Fitz in Index for Phila.in 1810. Henry not found 1820. In 1830 he & Jane were evid.listed in ho./Henry Fitz Jr.

Deeds Fayette Co.PA:..I John Hall of Union Township & Fayette County...farmer, am.. bound unto Henry Fitz of Franklin Township...in..sum of[£170]..Lawfull money of Pennsylvania to be paid unto.. Henry Fitz.. his heirs.. for which payment well & truly to be made. I do bind myself my heirs.. & any of them.. by these presents sealed with my hand & dated this Twentieth day of March in the year of our Lord one thousand seven hundred and Ninety.. The condition of this obligation is such that if ..John Hall his heirs.. or any of them shall ..truly make over to.. Henry Fitz a Clear Warrented Deed for one hundred and seven acres of land ..surveyed off the upper end of..tract of Land of J Halls Joining land of John Carmichael,David Jothner and John Byers & Deed to be .. made over to .. Henry Fitz his heirs.. or any of them against the first day of March real provided that.. Henry Fitz doth comply with his ..Obligation due before that date one of fifty pounds and one of ten pounds them to be made without fraud or further Delay & this Obligation to be void and of none effect otherwise to remain in .. force.. John Hall.. in pres..of us Robert Moore,HughHall,John Hall. [This Deed indexed:"Date of Deed: Mar.20,1799. Recorded Aug.16,1800.Bk D,p.239.Acreage 127.."]

..appeared in..court Hugh Hall..[proved deed] 11 June 1800. Recorded 16 Aug.1800.

Note that copy of orig.Deed on County Bks.reads 1790 for 107A. Indexed 1799/127A. Henry had arrived in Fayette Co.bef.1790 Census. Errors/omissions in copying of deed?

The Particular Baptist faith began in England. An ass'n of Bapt.churches was formed in 1765 in VA but we are told that it was the Phila.Assn.of Bapt.churches in NJ & eastern PA that founded the church in Fayette Co.PA & later the one in Muskingum Co.OH.

Henry Fitz was among founders of Bapt.Ch.at Big Redstone 1791 & among the memb. received up to 1803 were Jane,Margaret,and Mary Fitz. The Redstone Assn.was the first west of the Alleghenies. A log church bldg.was built 1800 which was replaced in 1845.

In 1805 Henry Fitz was an Overseer of the Poor.

Deeds Bk I,p.273 17 Jly 1813 [Recorded 2 Jan.1815] Indenture bet.James Fry Pastor & several memb.of the Bapt.Ch.meeting ..in.. Franklin...of the one part and William Rittenhouse,Thomas Wheatley,Thomas Wells,William Calvin,Henry Fitz,Job Rossel and Robert Jackaway of said Church of the other part.. [On 9 Jly 1811 Rittenhouse et al (incl.Henry Fitz)had been named Trustees for the Church & this indenture makes provision for any need of replacement of trustees or disposition of properties.].. Proved 27 Oct.1814..

Henry's Will is on record:..I Henry Fitz of.. Franklin.. Farmer.. I give.. unto my beloved wife Jane Fitz,Horse,saddle & Bridle,and one cow,bed and bedding,one bureau,one copper kettle,one corner cup-board,with its contents,such as she wants & spinning wheel,and pot metal such as she wants,a small brass kettle,and a trunk,and to have full privilege of one rume being the north east corner of the dwelling House in which there is a grate and likewise to be supply[d] with all things necessary for her comfortable living during life by my son Henry.. I give.. unto my son Henry the Plantation I now live on with the appurtenances thereunto belonging,and he is to have the waggon and bed at thirty dollars, price to come out of his share of the moveable property that is to be sold,& give to Henry my son,the property that is sold at my death is to be divided,to wit,my three sons John, David & Henry is to have one third of the product arising from the above mentioned property,which is to be divided equally with my three ..sons,and the other two thirds is to be divided equally between Mary Rogers,Elizabeth Rogers,and Jane Foster.. I give.. unto my grandchildren to wit Henry Ropell and Jane Hadding,Henry Winn and John Winn. Each is to receive ten dollars,payed by the Executors.. it is my will that my son Henry shall have my Clock,and lastly I ..appoint John F.Foster and my son Henry Fitz to be.. executors.. 17 Apr.1835.. Henry [his mark] Fitz.. witnesses Robert Smith, James McCormick, Jesse Willson.. Proved 28 June 1837. John F.Foster declined to serv.& son Henry ex'r.

Jane's Will:..I Jane Fitz,Relict of Henry Fitz deceased,of Franklin..my last will.. I give ..unto Jane Foster my bed,and unto Henry Fitz my bay mare, And my Bureau I bequeath

to my Grandchild Eliza Jane Fitz,daughter of Henry Fitz,and the balance of my property according to the appraisement of the same amounting to thirty four dollars and fifty cents,I allow Henry Fitz to keep at said appraisement and after paying my funeral expenses out of the same I allow the remaining balance to be equally divided between Mary Rogers,Elizabeth Rogers,and Jane Foster,And ..I.. appoint Henry Fitz Sr.to be Executor.. 4 Jan.1839.. Jane [her mark] Fitz.. witnesses James McCormick,Arthur Dailey.. Proved 25 Jan.1840/2 Mar.1840.

Fischer's"Cemeteries,Fayette Co.PA"..: Smock Old Baptist Cem.: 39.Fitz,Henry d.6-16-1837 ag.78y. 40.Fitz,Jane w/o Henry d.11-25-1837 ag.80y.

Note that date of Jane's Will disagrees with this cem.reading as sent.

We have ment.that Henry was not on Tax Rolls of Fayette Co.PA 1785. Note that dau. Mary[2]'s b.pl.(1860 Census)given as NJ. Family sources say that John[2] was b."Burlington, Western New Jersey".

VA had claims to the SW cor.of PA including what became Fayette Co. so we probably should ment.the poss.of Henry Fitz of Fayette Co.having ties w/the VA Fitts' families. However, the earliest settlers in Fayette & adjacent counties were fr.eastern PA & NJ.

In the 1880 Census James Madison[3]Fitz stated that his fa.was b.PA(i.e.John[2]b.1787)but Floyd Hunter & Leroy Mark confirm that John[2]was b.Burlington,Western NJ.

We should also share the theory that Henry[1] could be descended fr.the New England family. There are certainly many such lines not fully covered. Perhaps a New England Fitz who serv.in the Revolution and decided to stay in NJ/PA?? No firm info.at this date as to his parentage. He does not seem to be related to German families in PA.

Henry[1] Fitz m.JANE _____ and at some time bet.1785 & 1790 arrived in Franklin Twp., Fayette Co.PA to settle on a farm he purchased in 1790[or 1799?]fr.John Hall.

CHILDREN OF HENRY[1] & JANE (_____) FITZ:

i.DAU.[2][Perhaps MARGARET?] Indicated by 1790 Census. Perhaps d.bet.1800 & 1810.

2-ii.MARY[2] b.NJ c.1784;m.ROBERT RODMAN ROGERS.

iii.SON[2] Indicated by 1790 Census. Not identified. Apparently d.bef.1800.

3-iv.JOHN[2] b.Burlington, Western NJ 2 Fb 1787 [Date fr clear Bible photocopy].

v.DAU.[2] Indicated by 1790 Census. Prob.d.bef.1800. [Some fam.sources ment. dau. Lydia Ellen but give no original source for this info.]

4-vi.ELIZABETH[2] b.c.1794;m.(2d wife) DANIEL C.ROGERS.

5-vii.JANE[2] b.c.1797;m.JOHN F.FOSTER.

6-viii.DAVID[2] b.c.1799/1800.

7-ix.HENRY[2] b.c.1804.

NOTE: See Will of Henry[1]-1 & note that we have failed to iden. his grch. named therein: Henry Ropell,Jane Hadding,Henry Winn & John Winn. Corresp.assures us that the reading of Ropell does not seem to be a misreading for"Rogers". Jane of course could be a mar. grdau. but the boys would have to be ch.of a dau.of Henry[1]. Did a dau.m.twice? Seems more likely that we are missing a dau.who m.(1)_____Ropell,m.(2)_____Winn & had d.bef. Henry[1] wrote his will in 1835. Was an older dau.missing fr 1810 cens.because of mar.? Or do we have 2 missing daus.indicated by two sons named Henry Ropell & Henry Winn?

MARY [2] (FITZ) ROGERS. Family No. 2.

MARY[2]-2 (FITZ) ROGERS (Henry[1]-1) b.c.1784 in NJ.

She m.ROBERT RODMAN ROGERS b.c.1776;d.17 Jly 1853 ae.77 s/o Thomas & Ann (Rodman)Rogers.

Thomas Rogers b.6 Apr.1740 Burlington Co.NJ;m.Burlington Co.NJ 1766 Ann Rodman. They had 14ch.among them were Joel (the eldest), Robert Rodman (b.1776) & Daniel C. (12th ch.b.1789). In 1794 Thomas Rogers bought a farm of c.320A in Fayette Co.PA.

Mary[2] d.7 Dec.1866 ae.82. She & Robert bur.Rogers' Grove Cem. Linn Co. IA.

CHILDREN OF ROBERT RODMAN & MARY[2] (FITZ) ROGERS:

i.(DAU.[3])ROGERS (eldest) m.JOHN ARFORD.

ii.SARAH[3]ROGERS m.WILEY[3]-11 FITZ s/o John[2]-3 & Elizabeth(Dunn)Fitz, q.v.

iii.(DAU.[3])ROGERS m.JAMES HUNTER. Settl.in Bertram Twp. Hunter fam.came w/first group of pioneers who settled in Rogers'Grove IA in 1838.

iv.HENRY[3]ROGERS.

v.+ several other sons ...

JOHN [2] FITZ of Muskingum Co. OH. Family No. 3.

JOHN[2]-3 FITZ (Henry[1]-1) b.Burlington, Western NJ 2 Fb 1787. [Date fr clear Bible copy]

John[2]does not appear 1810 census & may have been in Belmont Co.OH for which there are no 1810 census records. This suggestion arises as dau.Jane[3]'s biog.in Past & Present

Elizabeth(Dunn)Fitz (1784-1865)

Henry[5]-22 Fitz (1839-1923) [p.450]

Children of Thomas^{3} -9 Fitz - 1922
Seated: Martha(Fitz)Hunter,John Abr Fitz
Standing: Washington Wiley Fitz,David Fitz

Children of Thomas^{3} -9 Fitz - 1927
l to r: Martha(Fitz)Hunter,David Fitz,Washington W.Fitz

Zanesville(Souter)p.534 says she was b.Belmont Co.OH.

However in 1850 Census Henry^3,Thomas^3& Jane^{3}gave PA as their b.place.

John^{2}not on Tax Rolls Muskingum Co.OH 1816. First appears there 1818 when Adamsville Bapt.Ch.(also called Salem OH Bapt.Ch.)founded. John^{2}was among its first deacons.

1820 Cens.OH Muskingum Co.-Madison: Fitz,John 1m 26-45,1m 16-26,2m 10-16,3m -10; 1f 26-45,3f -10.

1830 Cens.OH Musk.Co.-Madison: Fitts,John 1m 40-50,2m 20-30,1m 15-20,2m 10-15,2m 5-10,2m -5;1f 40-50,2f 15-20,1f 10-15. [Not found in 1840 Census.]

1850 Cens.OH Musk.Co.-Madison: Fitz,Elizabeth 66 b.PA; James 23 coachman b.OH.

1860 Cens.OH Musk.Co.-Madison: Fitz, Elizabeth ae.76 b.PA.

Grave readings sent(Adamsville Bapt.Cem. old stones & hard to read): John d.1844 ae. 57y; Elizabeth w/o John d.1865 ae.81y. Many other fam.memb.also bur.there.

Land purchase 1820:..We Andrew Moore and Elizabeth Moore his wife of Frankford..Co.of Guernsey.. Ohio for[$1600]..paid.. by John Fitz of ..County of Muskingum.. Ohio.. sell.. to the said John Fitz and to his heirs.. tract.. of land.. in Muskingum County.. being a part of the East half of the first Quarter in the second Township and seventh Range; United States Military Tract.. bounded.. Beginning at the [SW Cor.of a tract in sd quarter twp. set off to one Whittebery at the div.line of the quarter then S w/sd line 29 chains to a stake whence a black oak 12" diameter bears N 35 links distant & a black oak 13" diam. bears S 65°E 24 lks:Thence E 103 chains & 25 lks to the range line or E bdy of Twp to a stake whence a white oak 20"diam.bears N 77° E 35 lks & a white oak 22"diam.bears N 27° W 26 lks;thence N w/the range line 45 chains/25 lks to stake;cor.to ld of Stanbery & Shafer whence a black oak 6"diam.bears N 15 lks distant,thence w/Stanberys & Shafers line W 64 chains/50 lks to Whitteberys E bdy line to stake whence a white oak 15"diam. bears N 50°E 24 lks & a white oak 10"diam.bears S 69°E 5 lks thence S 16 chains 25 lks to SE cor.of Whitteberys tract thence W 38 chains 75 lks to place of beg.. 404A+/- ..Sep. 16 1820]... in pres.of R.B.Moore, James Shimnick(?).. Rec'd 30 Sp 1820 Vol.G,p.165.

Inventory of Estate:.. 3 Horses,1 Yearling Colt,3 Cows,1 Bull, 3 3y old steers, 2 2y old cattle,1 Yearling, Wheat in stack,Wheat cleaned,13 Hogs,1 Windmill,1 Cutting box, 1 Half bushel,1 Neck yoke,1 Dung-fork,1 Large rope with hooks,2 Barn shovels,1 Old wagon body ,5 Sets horse gear,2 Ploughs..,1 Old wagon,1 Log chain,1 pr breast chains,1 Shovel plough ,1 Ox yoke,1 Wagon body,1 Sleigh,1 Flax break, 1 Server, 1 Bread tray, 11 Bags, 1 Pickle barrel,1 Lot Cupboard ware,1 Lot tea ware,1 Shovel/tongs,2 Smoothing irons,1 Hair trunk ,2 pr Steelyards,1 Cross cut saw..,2 Hatchets,14 Gallons stoneware,1 Lot flax seed,1 Saddler's clamp,Sole leather,1 pr Cards,10 Geese,1 Log sled, 1 Sheep rack, 1 Dinner horn, 11 Sheep,1 Large iron Kettle,1 Umbrella.. Total $ 683.

The deceased left a widow and minor children & the following was set off to them: 1 Weaving loom,3 spinning wheels,1 Family bible,the books of the family..[not exceed $50 in value],1 Cow,12 sheep and ..wool shorn from them,the flax,cloth,yarn..4 beds & bedding & bedsteads,the kettles and all other cooking utensils of the deceased except oven .. the clothing and wearing apparel of the family and of the deceased,1 table.. chairs,6 knives & forks,6 plates,6 tea cups & saucers,sugar dish,milk pot,tea pot..spoons...

Elizabeth declined to adm.10 Jl 1844. Henry Fitz & Joseph Fisher were app'd to adm.

John^{2}m.Redstone Bapt.Ch.Fayette Co.PA 24 Nov.1807 [Bible photocopy clear] ELIZABETH DUNN. She b.16 Je 1784;d.Muskingum Co.OH 12 Nov.1865 [Bible dates clear].

DUNN FAMILY: One Bible entry(under births,aft.ch.of John^2& Elizabeth(Dunn)Fitz)appears: Rebecca Dunn born April 3 1828. No explanation of her relationship to Elizabeth.

1800 Cens.Franklin PA has an Andrew Dunn w/1f 10-16 & 3f -10. Also in Fayette Co. is Ase Dunn w/3f -10.

Dr.Bunyan Spencer who knew Elizabeth,had info.(sent by corres.)that Elizabeth was d/o Caleb Dunn(s/o James), Caleb Dunn having come fr Sussex Co.NJ to Muskingum Co.OH in 1804. No documentation sent.

Some evidence appears to dispute this.

One Thomas Dunn Sr.,a soldier in Rev'n (an"Irishman")[meaning"Scotch-Irish"?], wheelwright,came to Franklin PA (432A farm) & d.1799 ae.55. He m.Mary Caldwell(1746-1824) & they had 12 ch.incl.7 sons. Most of the sons moved on to OH & were pioneers there. John who stayed on the Thos.Dunn farm in PA m.(1)1815 Mary Smith who d.1835. John had 2 sons/6 daus. Note appearance of Smith as middle name in Fitz fam. If Elizabeth was d/o Thomas Dunn then John Dunn whose first wife was Mary Smith would have been Elizabeth's bro. No proof yet of Elizabeth's par.but tend to feel she was d/o Thomas.

Several corresp.have ment. fam. serv. in Rev'n. Obviously John[2](b.1787) could not have served. Perhaps(?)the fam.tradition referred to serv.of Thomas Dunn. Have not searched for his records.

There was an Andrew Wiley in Franklin PA. Either friendship of a fam.connection seems to be indicated by the naming of a son Wiley[3]Fitz.

Elizabeth(Dunn)Fitz trans.memb.(by letter)6 Apr.1865 to Salt Creek Bapt.Ch.

John[2]Fitz d."March[th] 29 1844 Aged 57 years 1 month and 27 days"[Bible photocopy].

We are told the imprint date of Bible quoted is 1833. If that is so the fine listing it supplies would have been entered on its pages aft.1833. This might explain variants. For example we have been told by some desc.that Henry[3]'s bdate was 11 Nov.1808. Most of the dates were however prob.entered by John[2]himself & should stand as being correct.

CHILDREN OF JOHN[2] & ELIZABETH (DUNN) FITZ: (Bible photocopy - clear)

8-i.HENRY[3] b.Franklin, Fayette Co.PA 14 Nov.1808. [14 Nov.very clear in Bible but some fam.corres.use 11 Nov.]

9-ii.THOMAS[3] b.1 Apr.1810 [Prob.in Franklin, Fayette Co.PA].

iii.MELINDA[3]b.17 Jan.1812[Bible];m.20 Oct.1831[Bible] HENRY HEADLEY. [His.Musk.Co. as Malinda m.20 Sp 1831 by W.Spencer] 1850 Census w/mo.Elizabeth w/ch.(b.OH): Hannah[4] ae.8, Eliza[4] ae.7, Jane[4] ae.6. Not found 1840 or 1860.

10-iv.MARY[3] b.Belmont Co.OH[Souter] 6 May 1813 [Bible]; m.JOHN M.GARRETT.

11-v.WILEY[3] b.27 Je 1815 [Bible]; b.OH (fide Census).

12-vi.JANE[3] b.8 Oct.1816 [Bible]; b.OH (fide Census); m.JOSEPH CEPHAS SPENCER.

13-vii.WILLIAM[3] b.29 Aug.1818 [Bible] Muskingum Co.OH.

14-viii.DAVID SMITH[3] b.11 May 1820 [Bible] Muskingum Co.OH.

15-ix.JOHN[3] b.17 Sp.1821 [Bible] Muskingum Co.OH.

16-x.SAMUEL[3] b.26 Jan.1823 [Bible] Muskingum Co.OH.

17-xi.JAMES MADISON[3] b.9 Dec.1824 [Bible] Muskingum Co.OH.

18-xii.ALVIN COLWELL[3] b.27 May 1827 [Bible] Muskingum Co.OH.

ELIZABETH [2] (FITZ) ROGERS. Family No. 4.

ELIZABETH[2]-4 (FITZ) ROGERS (Henry[1]-1) b.c.1794 Franklin, Fayette Co. PA.

She m.(2d wife) Fayette Co.PA 1817 DANIEL C.ROGERS b.c.1789;d.22 May 1854 ae.65 s/o Thomas & Ann(Rodman)Rogers.

Daniel C.Rogers m.(1)1809 Elizabeth Jackson. Of 6 ch.,3 surv'd: Hugh b.1810; Beulah m.Joseph Fisher;& Elias who migrated to Muskingum Co.OH & later to Rogers'Grove IA. Elizabeth(Jackson)Rogers d.15 May 1815.

Elias Rogers s/o Daniel C.& Elizabeth(Jackson)Rogers m.Musking.Co.OH 1844 Rebecca Bruner sis.of Charlotte Bruner who m.Thomas[3]-9 Fitz. All migrated to Linn Co.IA. Ch.of Elias & Rebecca:Lafayette;Elizabeth Louisa;Josephine Adeline (who m.Geo.Spencer Fitz).

Elizabeth[2](Fitz)Rogers d.18 Je 1874 ae.80. Bur.Rogers'Grove Cem.Linn Co.IA.w/husb.

CHILDREN OF DANIEL C. & ELIZABETH[2] (FITZ) ROGERS:

i.SARAH[3]ROGERS d.infancy.

ii.SARAH[3]ROGERS m.DAVID HUNTER. Moved to Greene Co.IA.

iii.HENRY D.[3]ROGERS m.LUCINDA McROBERTS d/o Mich[1]& Mary M.(Smith)McRoberts & sis.of Abraham Russell McRoberts. Moved to Greene Co.IA.

iv.ELIZABETH[3]ROGERS m.FERDINAND KERSHNER.[Liv.Rogers'Grove] Among their sons was Sturgeon[4]who m.Elvira[4]Fitz d/o Wiley[3]-11 Fitz. Sturgeon[4](d.1899 ae.53)& Elvira[4] to Webster Co.NE where they were pioneers. He gave land there for sch./ch./burying yd.

v.JOHN F.[3]ROGERS m.MARTHA ELLIOTT.

vi.DAVID R.[3]ROGERS. To KS 1866.

vii.ELEANOR[3]ROGERS m.JOHN ENGLE. To KS 1864.

JANE [2] (FITZ) FOSTER. Family No. 5.

JANE[2]-5 (FITZ) FOSTER (Henry[1]-1)b.c.1797 Franklin, Fayette Co. PA.

She m. JOHN F.FOSTER.

1820 Cens.PA Fayette Co.-Union: 1m 26-45,1m -10;1f 16-26.

1830 Cens.PA Fay.Co.-Union: 1m 40-50,2m 10-15,1m 5-10,1m -5;1f 30-40,1f 5-10,1f 1-5.

1840 Cens.PA Fay.Co.-Union: 1m 50-60,1m 20-30,1m 15-20,1m 10-15;1f 40-50,1f 15-20, 1f 10-15,1f 5-10,2f -5.

1850 Cens.PA Fay.Co.-Union:John F. 67,Jane 53,Sherman 21,Mary 18,Rachel 15,Lucinda 12. Farmer,value of real est. $4400. All b.PA.

CHILDREN OF JOHN F. & JANE[2] (FITZ) FOSTER:

i.SHERMAN[3]FOSTER b.c.1829.

ii.MARY[3]FOSTER b.c.1832.

iii.RACHEL[3]FOSTER b.c.1835.

iv.LUCINDA[3]FOSTER b.c.1838. v.+ Others ...

DAVID 2 FITZ of Muskingum Co. OH. Family No. 6.

DAVID2-6 FITZ (Henry1-1) b.c.1799-1800 Franklin, Fayette Co. PA.

1830 Census OH Muskingum Co.-Madison: Fitts,David 1m 30-40,1m 10-15; 1f 30-40,1f 5-10,2f -5.

1840 Cens.OH Musk.Co.-Madison:Fitz,David 1m 30-40,1m -5;1f 60-70,1f 15-20,2f 10-15, 1f 5-10,1f -5.

1850 Cens.OH Musk.Co.-Madison: Fitz,David 50 farmer b.PA; Eliza I. 25 b.PA; Mary 21 b.PA; Lydia E. 13 b.OH; John H. 12 b.OH. [Also Madison 1850 Fitz,Martha 17 b.OH in ho. of John Lewis ae.24 b.OH. Who is Martha?]

1860 Cens.OH Musk.Co.-Madison: Fitz,David 60 farmer b.PA; Eliza J. 34 b.PA; Mary 31 b.PA; Lydia E. 24 b.OH; John H. 22 b.OH.

1870 Cens.OH Musk.Co.-Madison: David Fitz 70 farmer b.PA real est.val.$4400; Mary 42 b.PA; Lydia E. 33 b.OH.

Adamsville Bapt.Cem.readings sent: David d.1879 ae.79y. Ellenor w/o David d.1834 ae. 36y. [Info.fr Zanesville Hist.Soc.which says old worn stones & difficult to read dates]

OH Musk.Co.Probate Ct.d.recs.(Bk 2 1876-93): 2 Sep.1879 Fitz,David 79y8m0d b.PA d. Madison Twp. farmer old age.

Indenture..13 May 1829 Between Eleanor Struthers of Madison.. Ohio of the one part & David Fitz of Fayette Co..PA of the other part.. Eleanor Struthers for[$342.73].. paid.. sell ..unto the said David Fitz.. tract ..of land with the appurtenances thereunto belonging ..in Madison..[land she received fr her fa Alexander Struthers in his last will in 2d twp.7th range U.S.Military land]... Affirmed 30 May 1829. Rec'd 11 Je 1829.Vol.K,p.222. [in presence of John Fitz, Wm Jennis]

David2Fitz m.ELLENOR _____. Could she have been related to Eleanor Struthers?? Note that Census indicates David2did not remarry aft.Eleanor's d. Son John Henry3 was b.c.1838 & as cem.readings were uncertain perhaps she d.1838 instead of 1834??

David2apparently b.c.2 Jan.1800 & was prob.listed in his fa's fam.in 1800 Census.

Census study would seem to indicate more ch.in this fam.than have been iden.below.

CHILDREN OF DAVID2 & ELEANOR (_____) FITZ:

i.ELIZA J.3 b.PA c.1825;m.(2d wife)by E.B.Smith 9 Jly 1867 JOHN M.GARRETT who had been m.(1)to Mary3-10 Fitz d/o John2-3 Fitz, q.v.

ii.MARY3 b.PA c.1829;d.1872 (Adamsville Bapt.Cem.)

iii.LYDIA E.3 b.OH c.1837;m.by J.C.Skinner 15 Dec.1881 EMANUEL FULLER [His.Musk. Co.,p.39]. Note the poss.of David's having had a 2d wife aft.1834 who had d.bef.1840. If cem.reading for d.of Eleanor is accurate then Lydia3& John H.3 were ch.of diff.wife.

19-iv.JOHN HENRY3 b.OH c.1838.

HENRY 2 FITZ of Fayette Co. PA. Family No. 7.

HENRY2-7 FITZ (Henry1-1) b.c.1804-06 Franklin, Fayette Co. PA.

1830 Census PA Fayette Co.-Franklin:Fitz,Henry 1m 24-36,1m 100+[error? prob.Henry1] ;1f 24-36,1f 36-55 [prob.his mo.] (No ch.so perhaps m.c.1829-30.)

1840 Cens.PA Fay.Co.-Franklin:Fitts,Henry 1m -5,1m 5-10,1m 30-40;1f 10-15,1f 30-40.

1850 Cens.PA Fay.Co.-Franklin: Fitts,Henry 46 farmer b.PA value real est.$5,000;Elspy 45 b.PA; David 16 b.PA; John 14 b.PA; Martha Whitzel 12 b.PA.

1860 Cens.PA Fay.Co.-Franklin: Fritz,Henry 53 farmer b.PA; Elspy 53 b.PA; John 23 farmer b.PA; Ann E. 23 b.PA. [No Fitz Fayette Co.PA 1870.]

Henry2inherited the home farm in Fayette Co.PA. See Will of Henry1-1 Fitz.

1851 Deed:.. in consideration of monies paid by Henry Fitz ..there is granted by this Commonwealth[PA] unto the said Henry Fitz.. tract of land.. in Franklin.. [Beg.at post thence by ld of Thos.Gilliland N 26°W 58 4/10 perches to post N 18°W 93 perches to stone N 59½°E 24 7/10 perches to post thence by ld of Abraham Bowers S 33°E 21 6/10 perches to post N 53°E 78.5/10 perches to post S 46°E 32 5/10 perches to post thence by ld of Hairison Bates S 33°W 38 perches to stones S 6°W 54 5/10 perches to a beech & S 27°W 82 perches to beg. 59 3/4 A.+] Warrant 18 Oct.1851 ..granted 23 Fb 1852..

On 22 May 1865 Henry2& Elspy agreed to sell land (that they had purch.11 Je 1835 fr Molly & Wm May)& also ano.tract (they had purch.23 Mar.1850 fr Thos.& Jane Wilson) to Joel Cooper Jr. Indenture for this sale to Cooper rec'd 15 Apr.1889.

Henry2d."about the 7th day of January 1868" not having completed the deeds for land sale & Joel Cooper Jr.of Franklin petitioned that Thos.Dunn Ad'r for Henry's estate be authorized to complete the matter. Cooper ref.to "Articles of Agreement ..7 Jan.1868" & names heirs of Henry2 as son David Fitz resident Jackson Co.IA; dau. Eliza Jane intermarried your petitioner; grandson Alvin Fitz a minor son of John F.Fitz decd of whom Hugh H.Patterson is Guardian..

Thos.Dunn, Ad'r, Deed to Joel Cooper Jr. 111A & 45 perches w/appurtenances (farm on which Henry2Fitz lived)pursuant to agreement of 7 Jan.1868. 3 My 1870. Rec'd 15 Ap'89.

Acct.Adm.6 Dec.1871 by Thos.Dunn. $6691.18.

Name often seems to be spelled Fetz on handwritten papers but difficult to be certain.

CHILDREN OF HENRY2 & ELSPY ( ) FITZ: b.Fayette Co. PA.(Franklin Twp.)

20-i.ELIZA JANE3 b.c.1830;m.JOEL COOPER JR.

ii.Perhaps? ELSPY3 who m.18 Dec.1845 [His.Musk.Co.OH p.113] BENJn SCHORMOVER.

21-iii.DAVID3 b.c.1834.

22-iv.JOHN F.3 b.1836 [Cem.date].

HENRY 3 FITZ of Linn/Greene Cos. IA. **Family No. 8.**

HENRY3-8 FITZ (John2-3;Henry1-1) b.Franklin PA 14 Nov.1808 [Bible];b.11 Nov.[Corres.]

Henry3 appears 1820 ae.16-26 in fa's ho.(fam.of John2-3 Fitz.)

In 1820 OH Census are also Jonathan7(b.1796)of Harrisville & Philip of Sugar Creek.

And in Muskingum Co.OH 1820 as well as John2(b.1787)there is (in Fall)one James Fitz (1m 26-45,2m 10-16,1m -10;1f 26-45,1f 10-16,1f -10). Note also the James Fitz (Fayette Co.PA 1786 Tax List[p.399]). Could there be a connection bet.these two stray James Fitz or bet.them & the sons of Henry1 who migrated fr Fayette Co.PA to Muskingum Co.OH?

1840 Census OH Guernsey Co.-Jefferson:Fitz,Henry 1m 30-40,1m 15-20,1m -5;1f 20-30, 2f 5-10,1f -5.

1850 Cens.OH Musk.Co.-Madison: Fitz,Henry 42 farmer b.PA;Jane 44 b.PA;Elizabeth 18 (all ch.b.OH); Mary 17 ; John 15 ; Nancy Jane 12 ; James W. 9 ; Martha A. 6.

1870 Cens.IA Greene Co.-Jefferson Twp.#8:Fitz,Henry 62 farmer b.PA;James 28 farmer b.OH; Anne E.25 [James'wife] b.IN.

Henry3mov.to Linn Co.IA 1853 & later to Greene Co. In last yrs. liv. w/dau. Mary4 at Churdan"where he d.27 Jan.1888"[sic Past/Present Greene Co] but Highland Twp.Cem.rec. (Churdan)sent as 1808-1889.

He was a Whig in early yrs. but became a Republican when that party was org. He ran a large farm Muskingum Co.OH and later farmed in IA. He & Jane memb.Meth.Epis.Ch.

He m.10 Mar.1831 JANE LINDSEY [Linsy in Bible] b.1806 PA;d.30 Dec.1867 ae.61-2-7 Bur.Rogers'Grove Cem.,Linn Co.IA. Henry d.Churdan IA 27 Jan.1889 Highld Twp.Cem.

CHILDREN OF HENRY3 & JANE (LINDSEY) FITZ:

i.ELIZABETH D.4 b.OH c.1832;m.by A.Magee 4 Nov.1851 JOHN SMYTH agr'l/county surveyor who in early days taught sch. In 1907 Eliz.4liv.MN(wid.). She is bur.Ogden IA.

ii.MARY4 b.OH 1833;d.1918;m.11 Sp 1855 ABRAHAM RUSSELL McROBERTS (b.KY 21 Sp 1825;d.Churdan IA 13 Mar.1913) s/o Michael & Mary M.(Smith)McRoberts who came to Linn Co.in 1842 fr KY. See Abraham's sis.Lucinda on p.402. Abraham farmer Churdan.

iii.JOHN4 b.OH c.1835;d.Cedar Rap.IA 7 Jl 1909 ae.74 retired carpenter cerebr.apoplexy bur.Irving IA (on line bet.Benton/Tama Cos.); m.Linn Co.IA by A.Critchfield 1 Oct.1857 ALLETTA A.BRUNER.

iv.NANCY JANE4b.OH 1 Apr.1839;d.4 Apr.1915(Highld Twp.Cem.Churdan Bl 3 Lot 25);m. (1)Linn Co.IA 18 Nov.1858 GEORGE W.WATTERS. Ch.:Sarah5;Cora5. Nancy4m.(2)ALEXr SMYTH (3 Fb 1835-23 Nv 1891); m.(3)EDMUND CARNEY (1 Ap 1830-8 Jan.1898); m.(4)1 Fb.1899 HENRY D.ROGERS (7 Je 1824-8 Jl 1900)[Latter bur.Highld Twp.Bl 4 Lot 31].

23-v.JAMES WILEY4 b.Guernsey Co.OH 29 Ag 1841[IA Bk.Deaths #3] (28 Ag.fide ano.note sent); b.20 Ag.(fide Obit.as sent).

vi.MARTHA A.4 b.OH 13 Jan.1844;d.5 Apr.1913 69-2-22 Highld Twp.Cem.Churdan IA Bl 4 Lot 33;m.Linn Co.IA 26 Nov.1863 EDGAR N.WILSON who d.6 Jan.1891 54-1-7. Ch.:Alma5 b.1887;d.1958;m._____ Roelofoz. Bur.w/par. [Cem.as Edgar;Co.Hist.as Edward].

vii.SAMUEL C.4 youngest. d.ae.2½y.

THOMAS 3 FITZ of Linn Co. IA. **Family No. 9.**

THOMAS3-9 FITZ (John2-3;Henry1-1) b.1 Apr.1810. [Prob.in Franklin, Fayette Co. PA]

He migrated fr OH & entered on 200A government land in Linn Co.IA.

1840 Census IA Linn Co.:Fitz,Thomas 1m 30-40,1m 20-30[bro.Wiley?],1m -5;1f 30-40,1f 5-10,2f -5.

1850 Cens.IA Linn Co.: Fitz,Thomas 40 farmer b.PA; Charlotte 40 b.OH;Elizabeth A.16 b.OH; John A. 14 b.OH; Mary 10 b.IA; Henry H. 8 b.IA; Martha M. 5 b.IA; David 3 b.IA.

He m.(Elder Wm Spencer) Salem OH Bapt.Ch. 10 Oct.1833 [Bible] CHARLOTTE BRUNER b.2 Je 1810;d.27 Aug.1886 ae.76 [IA Deaths Greene Co.Bk 1,p.42 #544 wid. b.OH d. Churdan,bur.Rogers'Grove Linn Co.IA].

Thomas3d.7 Fb 1875 ae.64-10-7 Rogers'Grove Cem.,Linn Co.IA.

The fam.moved to Linn Co.IA bet. 1836 & 1840. They were pioneers on the land there.

CHILDREN OF THOMAS3 & CHARLOTTE (BRUNER) FITZ:

24-i.ELIZABETH ANN4 b.Musk.Co.OH 31 Ag 1834;m.(1)HIRAM BATES;m.(2)FRANCIS ROSA.
25-ii.JOHN ABRAHAM4 b.14 Mar.1836 near Zanesville OH (Muskingum Co.).
iii.REBECCA JANE4 d.10 Dec.1846 ae.9-0-10 (Rogers'Grove Cem.Linn Co.IA).
iv.MARY D.4 b.Bonner Valley IA 18 Fb 1840;d.(childbirth) 9 Oct.1858 [2d corresp.sends d. 9 Jan.1861];m.FRANCIS ROSA (1822-1902) who m.(2) her sis. Elizabeth4.
26-v.HENRY HARRISON4 b.IA 31 Aug.1842 [Bible];b.30 Aug.1842 [news.Obit.].
27-vi.MARTHA MALINDA4 b.Linn Co.IA 6 Nov.1844;m.JOHN HENRY HUNTER.
vii.DAVID4 b.IA c.1847-48[3 in 1850;32 in ho.of bro.Henry 1880];of Glidden IA;m.MARY SOPHIA NEIDERHEISER who d.26 Fb 1875 22y5m d/o John & Jane Neiderheiser (Rogers' Grove Cem.Linn Co.IA) No ch.
viii.WILLIAM4 d.15 May 1849 ae.1m2d Rogers'Grove Cem.Linn Co.IA.
28-ix.WASHINGTON WILEY4 b.Linn Co.IA 6 Sp 1850.
29-x.ALVIN MINDON4 b.Ely IA (Linn Co.) 11 Fb 1855.

MARY 3 (FITZ) GARRETT. Family No. 10.

MARY3-10 (FITZ) GARRETT (John2-3;Henry1-1) b.6 May 1813 [Bible] Belmont Co.OH.

1840 Census OH Muskingum Co.-Madison:Garrett,John 1m 70-80,1m 20-30,1m 5-10,2m -5;1f 20-30,1f -5.

1850 Cens.OH Musk.-Madison:(all b.OH) Garrett,John M.40 farmer; Mary 37;Andrew 16; John W. 14; Jane 12; Henry H. 10; Thomas P. 3; Lovena 1.

1860 Cens.OH Musk.Co.-Madison:Garrett,John M.50 farmer b.OH real est.$8680,personal $1446; Mary 47 b.OH;(ch.all b.OH) John W. 24 farmhd; Henry H. 20 farmhd; Thomas P. 14; Lovena 9; William 7; Fits, Elizabeth 76 b.PA; Foster, Harriet 38 domestic b.VA.

1870 Cens.OH Madison:Garrett,John M.60 farmer b.OH real est.$10,888;personal $1700; Eliza 45 b.OH; William 18 farmhand b.OH.

1880 Cens.Madison OH: Garrett,John M. 70 farmer b.OH [fa/mo both b.Ireland]; Eliza J. 55 b.PA [fa/mo both b.PA].

She m.(by W.Spencer) 25 Oct.1832 [Bible];m.22 Oct.1832 [Musk.Co.Marr.1818-35 p.153] JOHN M.GARRETT. Mary3 d.Mar.1866 & John m.(2) 9 Jly 1867 her cousin ELIZA J.3

CHILDREN OF JOHN M. & MARY3 (FITZ) GARRETT: b.OH.

i.ANDREW4GARRETT b.c.1834.
ii.JOHN W.4GARRETT b.c.1836. Barber & druggist Adamsville OH. Postmaster 1869+.
iii.JANE4GARRETT b.c.1838.
iv.HENRY H.4GARRETT b.c.1840. Serv.Co.B 1st OH Cavalry 27 Fb 1864-27 Sp 1865.
v.THOMAS P.4GARRETT b.c.1846-47. vi.LOVENA4GARRETT b.c.1849.
vii.WILLIAM4GARRETT b.c.1852-53.

WILEY 3 FITZ. Family No. 11.

WILEY3-11 FITZ (John2-3;Henry1-1) b.27 Je 1815 [Bible];b.OH [Census].

He prob.appears in ho.of Thomas3-9 in 1840 Census in Linn Co.IA.

1850 Census IA Linn Co.(p.051): Fitz,Wiley 35 farmer b.OH; Sarah 36 b.PA; Mary E. 8 b.IA; Eliza I. 6 b.IA; Elvira 2 b.IA.

1860 Cens.IA Linn Co.:Fitz,Wiley 45 b.OH farmer,real est.$2870;Sarah 46 b.PA;Mary E. 18 tchr b.IA;Eliza J. 15 b.IA;Elvira 12 b.IA;Mary Rogers 77 b.NJ[Mary2-2(Fitz)Rogers].

1870 Cens.IA Linn Co. [liv.w/Wiley & Sarah Fitz]are(all b.IA):Miller,Mary E. 29;Flora A.7;Eliza B.6.(No ment.of Sam'l B.)

1870 Cens.IA Linn Co.-Putnam:Kershner,Ferdinand 49 farmer b.Prussia;Elizab.43 b.PA; Sturgeon 23 farm laborer b.IA;Sanford 21 b.IA;Florence 14 b.IA;Alice 10 b.IA;Eugene 6 b. IA;Grant 1 b.IA;Rogers,Elizabeth 76 b.PA. [Where was Elvira?]

1880 Cens.Linn Co.-Ced.Rap.Ward 3:104 Fitz,Wiley 64 b.OH(fa/mo b.Ireland[sic]); Sarah 66 b.PA (fa/mo b.VA).

Ferdinand Kershner is only Kershner in 1870. If Sturgeon m.Elvira 1866 had she d.??

Wiley3m.Linn Co.IA Jan.1841 SARAH ROGERS d/o Robert Rodman & Mary2-2 (Fitz) Rogers. Wiley3& Sarah3entered on land intersected by the old government trail which later became a public highway. He d.10 Dec.1892 [Bible].

CHILDREN OF WILEY3 & SARAH3 (ROGERS) FITZ: b.Linn Co. IA.

i.MARY E.4 b.c.1842; m.27 Sp 1861 SAMUEL B.MILLER who prob.d.bef.1870. Ch.: Flora A.5 b.c.1863; Eliza B. 5 b.c.1864.
ii.ELIZA JANE4 b.c.1844;m.28 Dec.1865 ELIPHALET S.WILSON.
iii.Perhaps? JOHN H.FITZ d.8 Mar.1846 ae.2 (Rogers'Grove Cem.,Linn Co.IA).
iv.ELVIRA4 b.c.1848;m.6 Sp 1866 STURGEON KERSHNER.
v.Perhaps?? MARVIN H. b.IA c.1871 [in ho.of John3-15 Fitz in Madison OH 1880].

JANE[3]-12 (FITZ) SPENCER (John[2]-3;Henry[1]-1) b.8 Oct.1816 [Bible]; b.OH[Census];bp.Apr. 1835 by Rev.Wm Spencer.

Appears OH Coshocton Co.-Franklin 1840-50-60.

She m.by Elder Wm Spencer 15 Oct.1835 [Bible] JOSEPH CEPHAS SPENCER b.OH 15 Fb 1813 oldest s/o Elder Wm & Catherine(Prior)Spencer. Joseph C.Spencer was a teacher for several yrs.and later a farmer. His fa.was one of earliest Bapt.preachers in the area having come to Muskingum Co. OH fr VA in 1808. Joseph C.Spencer d.6 My 1889.

Jane[3]d.31 Dec.1900 ae.84y2m23d. They are bur.Adamsville Bapt.Cem.,Musking.Co.OH.

CHILDREN OF JOSEPH CEPHAS & JANE[3] (FITZ) SPENCER:

i.ELIZABETH[4]SPENCER b.Musk.Co.OH 23 Oct.1836;d.22 Sp 1914;m.15 Jan.1863 WILLIAM AMORE. Liv.Coshocton Co.OH(Franklin)1880. 6 ch.incl.: Cephas[5] b.c.1864; Jane[5] b.1867; Laura[5] b.c.1872; Nellie[5] b.1875. Wm Amore a shoemaker 1880 b.NY c.1828.

ii.CATHERINE[4]SPENCER b.Musk.Co.OH 20 Sp 1838;d.Webster City IA 3 Sp'05;bur.Grace-ld Cem.;m.4 Dc'56 WILLIAM C.WHITE b.VA c.1836. Liv.IA-Lucas-Benton 1880. Ch.(b.OH) :Ellen[5] b.c.1863; Martha M.[5] b.c.1866; Fermin[5](son) b.c.1870; Marietta[5] b.c.1875.

30-iii.MALINDA[4]SPENCER b.Musk.Co.OH 16 Sp 1840;m.THOMAS LITTICK.

iv.JOHN[4]SPENCER b.Musk.Co.OH 24 Fb 1843;d.Musk.Co.OH 15 Fb 1844.

v.WILLIAM[4]SPENCER b.Musk.Co.OH 24 Mar.1845;d.3 Jly 1864 fr effects of wound rec'd at Kenesaw GA memb.Co.F 51st OH Vol.Inf. Civil War.

vi.MARGARET[4]SPENCER b.Musk.Co.OH 31 Jly 1847;d.Alexandria Licking Co.OH 22 Apr. 1921;m.CYRUS GILBERT MEARS (1855-1934). Ch.: Florence[5] b.c.1876; Mary E.[5] b.c.1878 ;E.J.[5] (dau.)b.Fb 1880. Gilbert Mears farmer in Musk.Co.-Madison in 1880.

vii.EDWARD[4]SPENCER b.Cosh.Co.OH 4 Ag 1849;d.Wahpeton ND 18 Ag 1918[teacher;beg. 'Adamsville Reg.'&'Times-Recorder'-Zanesville;to ND c.1902;Postmstr/Store Crete ND]; m.(1)SUSAN MALONEY KING d/o Hugh. Div. m.(2)Wahpeton ND 17 Je'05 RENA A.MOS-ER. Ch.(by Susan): Neva J.[5]b.c.1872; Anna M.[5] b.c.1873; Virgil V.[5] b.c.1877.

viii.MARY[4]SPENCER b.Musk.Co.OH 23 Jly 1851;d.Musk.Co.8 Oct.1856.

31-ix.REV.BUNYAN[4]SPENCER b.Cosh.Co.OH 16 Jly 1854.

x.MARTHA[4]SPENCER b.Cosh.Co.OH 23 Oct.1856;d.29 Jan.1929;m.MASON SAFFLE of Adamsville OH. Ch.: Nora E.[5] b.OH c.1879.

Note: Jane[3](Fitz)Spencer d.in Johnstown(Licking Co.)OH.

WILLIAM [3] FITZ of Zanesville OH. Family No. 13.

WILLIAM[3]-13 FITZ (John[2]-3;Henry[1]-1) b.29 Aug.1818 [Bible];b.Muskingum Co.OH.

1850 Census OH Muskingum Co.-Madison: Fitz,William 31 farmer b.OH; Mary 24 b.OH; Susan M. 7 b.OH.

1860 Cens.OH Musk.Co.-Washington Twp(all b.OH):Fitz,William 41 farmer; Mary 33;Su-san M.17;Judson 6;Lizzie 1;___(son) 1/12y;Lehew,Spencer 73 b.VA[fa.of Mary]

1870 Cens.OH Musk.Co.Zanesville 6th Wd#30:Fitz,Wm 51 sells milk b.PA;Mary 46 b.OH; Susan M. 26 tchr b.OH; Judson 16 b.OH; Lizzie 12 b.OH; Ida 5 b.OH.

1880 Cens.OH-Zanesville:Fitz,William 60 farmer b.OH[fa/mo both b.PA]; Mary 55 b.OH; Elizabeth 20 b.OH; Ida 16 b.OH; May Weaver 8; Sadie Weaver 2 [perhaps grdaus.?]

1900 Census William Fitz b.Aug.1818 82y b.OH in ho.of Arthur Vogel as fa/in law.

1850 Cens.Washington Twp.:Spencer Lehew farmer real est.value $4,000;Margaret 55 b. PA;John 32 laborer b.OH;Spencer 20 laborer b.OH.

Note that poss. Wm[3]& Mary mov.to Lehew farm in Washington bet.1850 & 1860.

Spencer Lehew s/o John mov.to Washington Twp. fr VA 1807 & took lds 4m E of Zanesville. Town of Jackson now stands on the site.

William[3]m.12 Jan.1843 [Bible] MARY LEHEW b.Wash.Twp.;d.Zanesville 1 Jan.1897 71y 3m7d paralysis of bowels d/o Spencer & Margaret(Lawrence)Lehew.

William[3] d.Licking Co.OH kidney dis. 25 Je 1901 82y (D.Rec.Prob.Ct.Musk.Co.Bk 3)

CHILDREN OF WILLIAM[3] & MARY (LEHEW) FITZ:

i.SUSAN M.[4] b.OH c.1843. Did she m.___ WEAVER? [See 1880 Census.]

32-ii.ALBERT JUDSON[4] b.Zanesville OH 4 Mar.1854. [from age at d.]

iii.ELIZABETH[4] b.OH c.1859;d.["Lizzie O."]12 Je 1897 37y10m unm.consumption,dressmkr

iv.SON[4] b.1860. d.y.

v.IDA[4]b.OH c.1864-65;m.ARTHUR VOGLE [VOGEL]. Ch.: William[5].

DAVID SMITH [3] FITZ. Family No. 14.

DAVID SMITH[3]-14 FITZ (John[2]-3;Henry[1]-1) b.11 May 1820 [Bible];b.Muskingum Co.OH.

1850 Census OH Musk.Co.-Madison(all b.OH): Fitz,David 29 farmer; Susannah 27;George 4; Margaret 1.

1860 Cens.OH Musk.Co.-Madison(all b.OH): Fitz,David F. 40 farmer; Susanah 37;George

14; Margaret 12; Marietta 1.

Does not appear in 1870 Census as fam.on trip to IA. At that time Geo.Spencer[4]met & m.Josephine Rogers.

1880 Cens.OH Musk.Co.-Madison:Fitz,David S. 60 farmer b.OH(fa/mo both b.PA); Susan 57 b.OH(fa/mo both b.VA); Marietta 21 b.OH.

David S.[3]m.Musk.Co.OH 23 Apr.1844 SUSANNAH LEHEW b.1823 [Grave"Susanna"];d.15 Fb 1897 73-5-2 b.Zanesville;d.Dresden at ho.of dau.Margaret[4]Honnold;bur.Adamsville Bpt. Cem. d/o Spencer & Margaret(Lawrence)Lehew & sis. of Mary & Rachel who m. David[3]'s bros.William[3]-13 & John[3]-15. [David[3]& Susanna m.by D.Shepardson fide His.Musk.Co.]

David S.[3]Fitz d.Madison[Prob.Ct.Musk.Co.Bk 3] 26 Mar.1896 75-8-15 dropsy farmer.

There are several grave readings sent fr Adamsville Bapt.Cem.which may be ch.in this fam.but have been unidentified: Albert S.Fitz d.1865 ae.8y; Catherine ..[illegible];... Jane Fitz d.1850 ae.1y;.. James Millard Fitz d.1853 ae.7m; Thomas Fitz d.1845 ae.1m; Wm B. Fitz d.1845 ae.1y ... [The reader will recall that cem.stones were worn.]

Record also appears of Willie Eugene Fitz d.24 Jan.1874 ae.10-11-15 b.d.Madison Twp. Note that 1870 Census for this fam.missing. Could Willie Eugene be s/o David S.[3]?

There is also a"stray" in 1870 Cens.in ho.of James & Margaret King of Madison #202: Fitz, Re...ha ae.12 f b.OH.

CHILDREN OF DAVID SMITH[3] & SUSANNA (LEHEW) FITZ:

33-i.GEORGE SPENCER[4] b.Muskingum Co. OH 23 Je 1846 [Cem.Rec.sent].

ii.MARGARET[4] b.c.1848-49; m.["Maggie L."]by R.S.James 26 Dec.1871 NOAH M.HONNOLD. Ch.:Blanch[5]m.___Perry;Nellie[5]m.___Marmon;Esther[5]m.___Sparks;Nina[5]m.___King.

iii.MARIETTA[4]b.c.1859;m.["Nettie"]by J.Harvey(Bapt.)16 My 1883 HARMAN R.GORE who d.22 Ap 1908 48-5-1 merchant of Dresden b.Washington Twp. No ch.

iv.WILLIAM[4] d.y. [Could he be one of the uniden.William Fitz' above in Adamsv.Cem.?]

JOHN [3] FITZ of Madison Twp. OH. **Family No. 15.**

JOHN[3]-15 FITZ (John[2]-3;Henry[1]-1) b.17 Sep.1821 [Bible];b.Muskingum Co. OH.

1850 Census OH Musking.Co.-Madison(all b.OH):Fitz,John 29 farmer;Rachel 23;Jared 1.

1860 Cens.OH Musk.Co.-Madison(all b.OH): Fitz,John 35 farmer; Rachel E. 33; Jared C. 11; Emma H. 6.

1870 Cens.OH Musk.Co.-Madison(all b.OH):Fitz,John 48 farmer real est.$5,000; Rachel 42; Jerod C. 22 farm worker; Emma 16.

1880 Cens.OH Musk.Co.-Madison: Fitz,John 58 b.OH (fa/mo both b.PA); Rachel E. 45 b. OH (fa/mo both b.VA); Fitz,Marvin H. 9 nephew b.IA.[Who? Thos.[3]-9 & Wiley[3]-11 in IA]

1900 Soundex Census lists Rachel Fitz"b.12/1827"OH ae.72y "mo." in ho.of Emma Hager Zanesville ... Note b.date variants for Rachel. Corresp.sends 2 Dec.1826.

Grave readings sent(stones poor)Adamsville Bapt.Cem.:John Fitz 1821-1896; Rachel w/o John 1826-1912.

John[3]m.by J.W.Courtney 5 Mar.1846 RACHEL E.LEHEW b.1826[Grave sent];b.Dec.1827 [Census sent];d.26 Jan.1912 d/o Spencer & Margaret(Lawrence)Lehew. Spencer Lehew b. Front Royal VA 27 Sp 1786; d.Wash.OH Apr.1862-63; m.1 Je 1813 s/o John & Elizabeth (Spencer)Lehew. Rachel's sis.Mary & Susanna m.John[3]'s bros.William[3]-13 & David S.[3]-14.

John[3]serv.as Corporal Co.E 160th Regt OH Vols.(National Guard Inf.)enrolled Adamsv. 2 My'64;must.Zanesville 12 My'64(100 dys)ae.42(5'9" complexion fair blue eyes dark hair) In 1887 appl.for pension disabled fr chronic catarrh/bronchitis/cough result of severe cold contracted when Co.slept wet clothing aft.wading Potomac near Shepherdstown WV night of 3 Jly 1864. Rachel also had wid.pension aft.his d. [Cem.reading sent as Co.S 160th]

John[3]d.21 Jly 1896 75-1-16 stomach cancer (D.Rec.Prob.Ct.Bk 3). He serv.as Deacon of Salem OH(Adamsville OH)Bapt.Church.

CHILDREN OF JOHN[3] & RACHEL E. (LEHEW) FITZ:

34-i.JARED C.[4] b.Adamsville Muskingum Co.OH 22 Je 1849.

ii.EMMA H.[4]b.c.1854;m.by H.A.Delano(Bapt.)16 Sp 1879 THOMAS W.HAGER [tobacconist & cigar mfr of Coshocton OH]b.Greene Co.PA 14 Je 1849 s/o Jacob Hager[b.Hagerstown MD of German ancestors]. Ch.:John[5] m.____Mitchell & mov.to CA. Emma[4]liv.1919.

SAMUEL [3] FITZ saddler of Muskingum Co. OH. **Family No. 16.**

SAMUEL[3]-16 FITZ (John[2]-3;Henry[1]-1) b.26 Jan.1823 [Bible];b.Muskingum Co.OH.

1850 Census OH Musk.Co.-Salem(all b.OH): Fits,Samuel 26 saddler; Caroline 23; James M. 4; Rosetta 2.

1860 Cens.OH Musk.Co.-Salem(all b.OH): Fitz,Samuel 36 saddler; Caroline 33; James M. 14; Allice 12; Anne 8; Charles 6.

1870 Cens. OH Zanesville 1st Wd#20(all b.OH): Fitz,Samuel 45 wks saddleshop; Caroline

43; James M. 25 clerk in store; Anna 18; Charles 14.

1880 Cens.Zanesville OH: Thomas,Jane 77 b.NJ;____ 53 son clerk in store b.OH; Mattie 39 dau.b.OH;Keate 35 dau.teach.sch.b.OH;Fitz,Anna 27 grdau.b.OH;Fitz,Clarence 8 b.OH [relationship not given];Thomas,____ 24 grdau.;Florence 21 grdau. [also 5 boarders]

Greenwd Cem.Zanesville OH(Sec.36): Clarence Fitz 1921-1956;Daniel L.Fitz 1943-1943. Perhaps descendants of James M.[4]& of Samuel[3]-16? We are told there was a Clarence Fitz liv.in Zanesville in 1981.[Latter however is prob.s/o Clarence Sanford[5]-80 Fitz q.v.]

Death Rec.Bk 2(1876-93)Prob.Ct.Musk.Co.OH: 29 Ag 1876 Fitz,Charles William ae.4d b. & d.Zanesville W6 Infant cholera par.not listed. Could this be ch.of James M.[4] or George Spencer[4]-33?

Samuel[3]m.by Wm Sedwick 19 Jan.1845 CAROLINE V. MUNDAY b.OH c.1827. Caroline was an active memb.of Women's Temperance League org.3 Mar.'74 at Second St.M.E.Ch. A visit she led to a saloon on Farrier St.in ment.in His.Musk.Co.

Note that Samuel[3]prob.d.bet.1870 & 1880. By 1880 James M.[4]was also d.& his wid.Anna (Thomas)Fitz was liv.w/her grmo.Jane Thomas in Zanesville.

CHILDREN OF SAMUEL[3] & CAROLINE V. (MUNDAY) FITZ:

i.JAMES M.[4]b.OH c.1845-46;d.bef.1880;m.by W.I.Fee 28 Mar.1871 ANNA J.THOMAS b.c. 1853[wid.w/grmo Jane Thomas 1880]. Ch.: Clarence W.[M.] b.W9 Znsville 26 My 1872 & poss.others?[See Chas.Wm b/d 1876 above]

ii.ROSETTA ALICE[4]b.c.1848;m.[Zettie A.]by B.Washington 2 Sp 1868 JOHN H.DRISCO.

iii.ANNA[4]b.c.1852;m.by E.W.Dannela 23 Nov.1871 JOSEPH C.HOLDEN.

iv.CHARLES[4]b.c.1854-56. No more known.[Could he have been fa.of Chas.Wm b.d.1876?]

[Note:Corresp.sends m.11 Jan.1845 for Samuel[3]& Caroline. 19 Jan.sent fr His.Musk.Co.]

JAMES MADISON [3] FITZ. Family No. 17.

JAMES MADISON[3]-17 FITZ (John[2]-3;Henry[1]-1) b.9 Dec.1824 [Bible];b.Muskingum Co.OH.

Wagon-maker. Liv.Zanesville OH. To Newton IA 1865;to Greene Co.IA 1878 & to Churdan IA 1885.

1860 Cens.OH Musk.Co.-Washington(taken 23 Je'60)#147: Evans,Caleb 63 farmer b.PA real est.$1500; Nancy 58 b.VA; Fitz,James 35 b.OH; Elizabeth 25 b.OH; Morris 2 b.OH; David 9mos. b.OH.

1880 Cens.IA Greene Co.-Highld Twp.:Fitz,James M.55 b.OH(fa/mo b.PA[sic]);Elizabeth 45 b.OH(fa b.PA/mo b.VA);Morris W.22 sch.tchr b.OH;Elmer O.18 b.OH;Lizzie L.16 b.OH; William E.14 b.IA;Anna M.12 b.IA;Harvey J.10 b.IA;Heber [C/O?]8 b.IA;Alice C.5 b.IA;Ila Florence 2 b.IA(twin);Irene Floretta 2 b.IA(twin).

Also 1880 Census:Fitz,Joe D.20 servant b.OH in Highld Twp.

He m.by G.C.Sedwick 10 Mar.1857[Bible];m.10 Fb 1857[His.Musk.Co.p.31] ELIZABETH EVANS [Musk.Co.mar.1848-59 has 10 Fb 1857]b.Musk.OH 23 Dec.1834 [Bible];d.Churdan IA pneumon.11 Ag 1905;bur.Churdan Bk 1 Lot 22 d/o Caleb & Nancy(Lehew)Evans. Caleb s/o Joseph Evans who brot his fam.fr PA to OH 1805 when Caleb c.8y. Washington Twp erected 1822 incl.that part of Zanesville N of the military line in which part Joseph liv. Joseph of Welsh descent. Caleb & Nancy m.bef.1820 & Elizabeth their ygest ch. Nancy (Lehew)Evans b.Front Royal VA 23 Fb 1802;d.Jasper Co.IA 1 Jly 1875.

James M.[3]d.Churdan IA 29 Ag 1903[d.cert.];d.25 Ag 1903[Highld Cem.Rec.;news"Jefferson Bee"of 27 Ag'03(Th.)says he d."Monday night"] Bur.Lot 22 Churdan IA.

CHILDREN OF JAMES MADISON[3] & ELIZABETH (EVANS) FITZ:

35-i.MORRIS WILEY[4]b.Musk.Co.OH 29 Dec.1857 [Bible as Maurice W.]

36-ii.JOE DAVID[4]b.Musk.Co.OH 16 Sp 1859 [Bible as "Jo-david"].

iii.ELMER ORLANDO[4]b.Musk.Co.OH 14 Sep.1861 [Bible];d.29 Mar.1934;bur.Forest Lawn Glendale CA;m.Mt.Morris IL 1890 IDA DELL FUNK b.19 Sp 1866(twin);d.17 Jan.1948;bur. For.Lawn Glendale d/o Peter Funk. No ch. Brought up his nephew Elmer E.[5]s/o Wm Evan [4]Fitz. Elmer O.[4]of Ft Dodge IA 1907 when mo.est.probated. Mov.to CA 1921.

37-iv.LIZZIE LUELLA[4]b.Musk.Co.OH 5 Dc 1863 [Bible]; m.(1) J.SCHWAB; m.(2) G.PHILLIPS; m.(3)J.BLAKELEY. [Bible as Lizzie Louella]

38v.WILLIAM EVAN[4] b.Jasper Co.IA 19 Nov.1865.

vi.ANNA MARGARET[4][called"Annie"]b.Jasper Co.IA 17 Fb 1868[Bible"Anna M."];d.24 Mr 1951;m.Churdan 16 Sp 1885 FRANKLIN MARCELLUS COON b.Dubuque IA 24 Ap 1868;d. Manson IA 21 Mr 1951(dbl.funeral w/Annie);bur.Manson [also as FRANCIS MARCELLUS] Ch.:Corliss D.[5][Dentist in Pocahontas/Manson/ Paton/Ogden IA]. Frank Coon owned gen. store Manson IA which he opened 1886 in partnership w/Morris W.[4]-35 Fitz. Frank & Annie[4](Fitz)Coon raised her nephew Gaylord Evan[5]Fitz s/o William E.[4]-38 Fitz.

39-vii.HARVEY JAMES[4]b.Jasper Co.IA 22 Apr.1870 [Bible].

James Madison[3]-17 Fitz Family - c.1900
Back row l to r: Heber,Morris,Luella,Elmer,Annie,Harvey,Alice,Will
Front l to r: Irene,James M.[3],Elizabeth(Evans),Ila
Joe David not in picture

Thomas Lord House - Ipswich MA
Built before 1658

Fitts Museum - Candia N.H. [p.197]

viii.HEBER EMMETT[4]b.Newton(Jasper Co.)IA 18 Fb 1872[Bible](1901 & 1905 grain buyer in Callender IA;1925 was owner of Fitz Lumber Co.Mena AR)m.Callender 30 Jan.1901 FANNIE BELLE BRUNSON b.Sycamore IL d/o John Nelson & Mary(Durham)Brunson.No ch.

ix.ALICE CYNTHIA[4]b.Jasper Co.IA 25 Je 1875. Bookkeeper Ft.Dodge IA 1905 Cens. Of Manson IA Sp 1907 when mo.Elizabeth's est.probated.

40-x.ILA FLORENCE[4]b.on farm Newton(Jasper Co.)IA 2 Jan.1878;m.CHARLES F.WHEELER.

xi.IRENE FLORETTA[4](twin)b.on farm Newton IA 2 Jan.1878;d.1939;bur.Callender Vinje Cem.[liv.Ft.Dodge for yrs.& there Sp 1907 when mo's est.prob.];m.Callender 24 Jan.1900 MARTIN T.EDWARDS (1874-1937)merchant s/o Thomas & Jane(Nelson)Edwards. Ch. (b. Callender): Ina F.[5] b.3 Oct.1900; Elmer Keith[5] b.20 Nov.1903.

EVANS FAMILY: David[1]Evans came fr Wales to PA c.1680 settl.in Berks Co.PA. His son Peter[2]serv.in Fr.& Ind.Wars. Peter[2]Evans & fam.mov.fr Berks Co.to Washington Co.PA. Peter[2]'s son Joseph[3]b.Berks Co.24 Apr.1757;d.Musk.Co.OH Jl 1829;bur.Salt Cr.Cem.4m fr Zanesville. Joseph[3]m.1791 Ruth Sayers b.Salem NJ 11 Ag 1765;d.Musk.Co.OH 1836. Her par.fr Engl. Joseph[3]serv.Amer.Rev'n.(In 1st Chester Co.Nov.1780;John Cotton's Co.Militia on frontier 1782-85;Thos.Saskill's Co.Frontier Rangers 1783..)

Caleb[4]s/o Joseph[3]& Ruth(Sayers)Evans b.Wash.Co.PA 9 Jl 1796;d.Musk.Co.OH 30 My'67; bur.Salt Cr.Cem.;m.31 Mr 1818 Nancy Lehew who d.1875 bur.Wild Cat Cem.Jasper Co.IA.

Nathan[3]Evans(bro.of Jos.[3])serv.under"Mad Anthony"Wayne. Ano.bro.John[3]was captured by Indians when 10y old, was in captivity 4y when escaped to Ft.Pitt.

ALVIN COLWELL [3] FITZ. Family No. 18.

ALVIN COLWELL[3]-18 FITZ (John[2]-3;Henry[1]-1) b.27 May 1827 [Bible];b.Muskingum OH.

1850 Cens.OH Musk.Co.-Salem: Fits,Alvin C. 23 carpenter b.OH; Eliza A. 18 b.OH.

1860 Cens.OH Licking Co.-Newark(all b.OH): Fitz,Alvin 33 carpenter; Eliza 28; Harriet 8; William 6; Della 2.

1870 Cens.OH-Zanesville(all b.OH): Fitz,Eliza A. 39; Harriet 19 seamstress; William 16 tinsmith apprentice; Sanford 9; Ida 4.

1880 Cens.Musk.Co.OH-Salem: Fitz,Eliza A. 48 b.OH(fa/mo b.VA); Sanford W. 18 farm laborer b.OH; Ada R. 13 b.OH.

1900 Cens.OH Musk.Co.-Zanesville:Fitz,Eliza b.OH Jl 1831 68y; Adah dau.b.OH Jl 1866.

Greenwood Cem.Zanesville Sec.6: Alvin C.Fitz 1827-1867; Eliza A. w/o Alvin C. 1831-1922; Adah R. 1866-1947.

Alvin[3]m.by W.Sedwick 1 May 1850 ELIZA ANN BEATTY (1831-1922).

CHILDREN OF ALVIN COLWELL[3] & ELIZA ANN (BEATTY) FITZ:

i.HARRIET[4]b.OH c.1851. Prob.the Hattie L.Fitz who m.(by H.A.Delano)1 Ag 1878 WILLIAM F.PRINCE [His.Musk.Co.p.93]

41-ii.JAMES WILLIAM[4]b.OH 1854[Grave]. In Census as William.

42-iii.SANFORD WELLINGTON[4] b.Zanesville OH 26 Jan.1862.

iv.ADAH R.[4]b.OH 1866;d.1947(Greenwd Cem.). Unm.

v.DELLA M.[4]b.Salem OH 26 Apr.1859;m.11 Oct.1903 CHARLES R.STILL [potter Zanesv. b.MO 33]s/o Ludwell & Elizabeth(Rowland)Still.

JOHN HENRY [3] FITZ. Family No. 19.

JOHN HENRY[3]-19 FITZ (David[2]-6;Henry[1]-1) b.OH c.1838.

1870 Cens.OH Musk.Co.-Madison#206(all b.OH):Fitz,John H.32 farmhd;Martha 29;Jane 3.

1880 Cens.OH Musk.Co.-Salem/Adamsv.: Fitz,John H.42 wks sawmill b.OH[fa/mo b.PA]; Martha O. 39 b.OH[fa/mo b.OH]; S.Jane 13 b.OH.

1900 Cens.Sndx OH Musk.Co.-Salem:Fitz,Martha E. b.OH Jan.1841 ae.58;Trimble,Phillip A.,grson b.OH Ap 1893 ae.7.

Zanesville City Dir.1905-08 dau.as Rena J.w/mo. 1910 as Rena J. music tchr. 1914 as Reno J. 1916 Serena J. 1919 Serena J. music tchr. Appears also 1922,'24,'27,'29. Serena liv.w/P.A.Trimble'35-36 & Phillip's wife was Marie V. City Dir.'61 has only Mrs.Marie.

Note Willie Eugene b.c.1863 who d.1874(p.407) & other"strays". Could there have been ano.dau.who m. _____ Trimble? This fam.not necessarily complete.

John Henry[3]m.by W.K.Foutch 7 Fb 1861 MARTHA E.LANE [His.Musk.Co.p.31]

John H.[3]d.(b./d.Madison Twp.)7 Apr.1897 59y2m11d farmer heart dis.(D.Rec.Bk 3).

CHILD OF JOHN HENRY[3] & MARTHA E. (LANE) FITZ:

i.SERENA JANE[4] b.1867;d.29 Je 1939[Adamsville Bapt.Cem.]. Music tchr. See above.

ELIZA JANE [3] (FITZ) COOPER. Family No. 20.

ELIZA JANE[3]-20 (FITZ) COOPER (Henry[2]-7;Henry[1]-1) b.Franklin Twp.PA c.1830.

1850 Cens.PA Fayette Co.-Franklin:Cooper,Joel Jr.25 farmer b.PA;Eliza Jane 20 b.PA.

1860 Cens.PA Fay.Co.-Franklin: Cooper,Joel 35 farmer b.PA real est.$1,000; Eliza J.

30 b.PA; Isaac 7 b.PA; Ellen 5 b.PA; David F. 1 b.PA.

1870 Cens.PA Franklin:Cooper,Joel 45 farmer b.PA real est.$12,000;Eliza 40 b.PA;Isaac 16 b.PA; Ellen 14 b.PA; David 11 b.PA; Allen 8 b.PA; Rosanna 5 b.PA; Annie 1 b.PA.

1880 Cens.PA 35-39-7-32: Cooper,Joel 55; David F. 21; Allen F. 18; Rosanna 15; Annie C. 11; Frank 8; Mary N. 6.

Eliza m.c.1849-50 JOEL COOPER JR. b.PA. She appar.d.bet.1874 & 1880.

CHILDREN OF JOEL & ELIZA JANE3 (FITZ) COOPER:

i.ISAAC4COOPER b.c. 1853-54.
ii.ELLEN4COOPER b.c.1855-56.
iii.DAVID F.4COOPER b.c.1859.
iv.ALLEN F.4COOPER b.c.1862.
v.ROSANNA4COOPER b.c.1865.
vi.ANNIE C.4COOPER b.c.1869.
vii.FRANK4COOPER b.c.1872.
viii.MARY N.4COOPER b.c.1874.

DAVID 3 FITZ physician of Jackson Co.IA. **Family No. 21.**

DAVID3-21 FITZ (Henry2-7;Henry1-1) b.Franklin Twp.Fayette Co.PA c.1834.

1870 Cens.IA Jackson Co.-Brandon: Fitz,David 37 physician b.PA real est.$1500; Martha 36 b.PA; John 11 b.PA; Elizabeth 9 b.PA; Henry 7 b.PA; Maud 4 b.IA; Floyd 3 b.IA.

Fam.not in Jackson Co.1880 fide corresp. [Could Martha Whitzel in fa's ho.1850 be his wife? But David's wife was appar.only 1y ynger than he was.] David & Martha were in Belle Vernon,Washington Twp.1860 w/John 1y & the His.Fayette Co.ment.that a Dr.Fitz was in New Salem,Menallen Twp. This source also says David serv.Co.B 16th Cavalry fr 6 Sp 1862 to 7 Ag 1865[also listed in Co.G same period]. To IA aft.the Civil War.

David3m.c.1857-58 MARTHA _____.

CHILDREN OF DAVID3 & MARTHA ( ) FITZ:

i.JOHN4 b.PA c.1859.
ii.ELIZABETH4 b.PA c.1861.
iii.HENRY4 b.PA c.1863.
iv.MAUD4 b.PA c.1866.
v.FLOYD4 b.PA c.1867.

JOHN F. 3 FITZ of Fayette Co. PA. **Family No. 22.**

JOHN F.3-22 FITZ (Henry2-7;Henry1-1) b.Fayette Co.PA (Franklin Twp.) 1836 [Cem.date]

1860 Cens.PA Fayette Co.-Franklin: Patterson,Hugh H.31 farmer b.PA real est.$4,000; Martha 31 b.PA;Eleanore 8 b.PA.[Corresp.did not find Ann E.,Alvin C.or Hugh in 1870.]

1880 Cens.PA Fay.Co.-Franklin[taken 3 Ja'80]: Fitz,Ann E. 43 wid. b.PA (fa/mo b.PA); Alvin C. 19 farm laborer b.PA.

Grave readings sent(Flatwoods Bapt.Ch.Cem.Fayette Co.): Fetz,John F. 1836-1865; Ann Eliza 1837-1918; Alvin C. 1861-1931.

John F.3m.ANN ELIZA _____. [Could she have been a Patterson??] At annual sess.of Monongahela Bapt.Assn.Obit.of Ann Eliza Fetz given w/date of d.5 Jan.1918.

Joel Cooper Ad'r Est.of John F.3 who d.intestate gave acct. Dec.Court 1866 $1332.68. Heirs wid.Ann E.& one ch.(a minor) Alvin C.Fitz of whom Hugh H.Patterson app'd gd'n.

CHILD OF JOHN F.3 & ANN ELIZA ( ) FITZ:

i.ALVIN C.4 b.1861;d.1931. Bur.w/par.Flatwoods Bapt.Ch.Cem. Nothing more known.

JAMES WILEY 4 FITZ. Family No. 23.

JAMES WILEY4-23 FITZ (Henry3-8;John2-3;Henry1-1)b.Guernsey Co.OH 29(?)Aug.1841.

Enl.18 Oct.1861 Mt Vernon IA Co.A 13th IA Vol.Inf. & serv.til 21 Jly 1865. Rec'd com. 2d Lt. Louisville;Must.out Louisville KY. Active part Battles of Shiloh,Corinth,Vicksburg, Atlanta & w/Sherman on march to the sea. In Grand Review at Wash.D.C. Flesh wound at Corinth 3 Oct.'62 but stayed in serv.

When fa came to Greene Co.IA James took half int.in the ld Henry3bot Bristol Twp. & bot other half just bef.fa d. Farmed til 1873. He & Anne appear in ho.of Henry3-8 1870.

1880 Cens.IA Greene Co.-Jefferson:Fitz,James W.38 b.OH cashier City Bk(fa/mo b.PA); Anne E. 35 b.IN; Leone L. 11 b.IA; Ellen J. 7 b.IA; Minnie B. 5 b.IA.

James W.4mov.to Jefferson 1873 to serve as Recorder Greene Co. 1873-78.

Wkd Abstract Off.of Head & Jay 2y; Asst Cashier City Bank 4y; in Co. Treas. Off. 4y; Cashier Greene Co.Bank 5y;Co.Treas.4y. 1901+ engaged in abstract bus.& insurance.

Meth.Epis.Ch. Mason. Republican. Post Com'r Geo.H.Thomas Post No.23 GAR. Cast his first vote for Lincoln while he was in the Army. James W.4Fitz d.6 Ag 1915. Bur.Jeff.IA.

He m.27 Mar.1866 ANNE ELIZABETH LeGORE b.Benton IN 2 Dec.1844;d.Jefferson IA 5 Dec.1928 d/o John & Ellen(Yuel)LeGore. LeGore fam.fr IN to Cedar Rap.IA when Anne 8y a pioneer fam.in Linn Co.of French extraction. Ellen Yuel b.Glasgow Scotland.

CHILDREN OF JAMES WILEY4 & ANNE ELIZABETH (LeGORE) FITZ:

43-i.LEONE LeGORE5b.Churdan IA 16 Jly 1869.
ii.ELLEN J.5b.24 Nov.1872 on farm near Churdan IA;m.Jefferson IA 19 Mar.1899 PARK

L.COCKERILL b.Montgomery Co.IA 1873;d.Jeff.IA 15 Ap'31 s/o Henry & Hattie(Houser) Cockerill. Park in real est.bus. Meth.Epis. Mason. Ellen[5](Ella)d.at ho.Jefferson 4 Ag 1933.

iii.MINNIE BELLE[5]b.Jefferson IA 3 Sp 1875;d.Jeff.12 Ap 1945;m.6 My 1903 JOHN ED[wd] MILLER[owned J.E.Miller Shoe Store]d.16 My 1942 s/o Phillip & Georgiana(Kiel)Miller. Ch.:Edward W.[6] who m.[In 1945 EWM a Sergt w/Medical Corps Scotland.]

iv.IRMA BETH[5]b.Greene Co.IA 16 Dec.1882;d.Jefferson IA 14 Ag 1944. Unm.

ELIZABETH ANN [4] (FITZ) BATES ROSA. Family No. 24.

ELIZABETH ANN[4]-24 (FITZ)BATES ROSA (Thomas[3]-9;John[2]-3;Henry[1]-1) b.31 Ag 1834.

She m.(1)Putnam Twp.Linn Co.IA 18 Oct.1855 HIRAM CURTIS BATES b.Lorain Co.OH 16 Jl 1836;d.Nevada(Vernon Co.)MO 28 Ag 1905.

She m.(2)Marion Twp.Linn Co.IA 8 Je 1868 FRANCIS ROSA b.Owasco NY 22 Ag 1822; d.at ho.Scranton IA 25 My 1902 s/o Henry & Mary(Hawkins)Rosa. He had m.(1)Mary D.[4] Fitz(1840-1858)[Elizabeth[4]'s sis.]who d.in childbirth.

Elizabeth[4]d.Scranton IA 14 Mr 1918[ano.corresp.:1915]. Bur.Dillavou Cem.Greene Co.IA.

CHILDREN OF HIRAM CURTIS & ELIZABETH ANN[4] (FITZ) BATES:

44-i.ORLANDO WILLARD[5]BATES b.Putnam Twp.Linn Co.IA 30 Nov.1858.

ii.LOIS[5]BATES d.y.

CHILDREN OF FRANCIS & ELIZABETH ANN[4] (FITZ) ROSA:

45-iii.LOREN CYRUS[5]ROSA b.Kendrick Twp.Greene Co.IA 27 Dec.1869.

46-iv.OLIVE MAY[5]ROSA b.Greene Co.IA 7 Apr.1874;m.ALFRED BEDELL ANDERSON.

JOHN ABRAHAM [4] FITZ. Family No. 25.

JOHN ABRAHAM[4]-25 FITZ(Thomas[3]-9;John[2]-3;Henry[1]-1)b.Muskingum Co.OH 14 Mr 1836.

Enl.Mt.Vernon IA Ap 1861 Co.A 13th Vol.Inf. Also in Crocker's Brigade. Serv.4y. Active part in 17 heavy battles & numerous small ones. In Sherman's march to the sea. Taken prisoner at Atlanta GA. In Andersonville Prison 4m & Libby Prison 3m til released at end of the Civil War.

1880 Cens.IA Linn Co.-Putnam:Fitz,John 44 farmer b.OH(fa/mo b.OH);Caroline L.35 b. Baden(fa/mo b.Baden); Jessie W. 12 b.IA; Ida J. 10 b.IA; Nettie M. 7 b.IA; George A. 3 b. IA; Lillie I. b.Jly 1879 b.IA.

He m.Linn Co.IA 28 Dec.1865 CAROLINE UPMEYER b.Germany 13 Mar.1845;d.27 Nov. 1914 d/o Wm & Louisa(Strenger)Upmeyer. Fam.to Amer.1845 & liv.2y Sangamon Co.IL. To Johnson Co.IA by team & entered ld in Big Grove Twp.where they were among first white settlers. Wm d.1885 ae.73. Louisa d.1862. Both bur.Oakld Cem.Johnson Co.IA near town of Solon. Caroline 3y old when came to Linn Co. Farm bet.towns of Ely & Solon c. 20m fr Cedar Rap. Name also as Upmeier/Upmier/Upmeir.

John A.[4]d.20 Mr 1925 at ho of dau.Ida[5]Iowa Fls IA. JAF & CUF bur.Union Cem.IA Fls.

CHILDREN OF JOHN ABRAHAM[4] & CAROLINE (UPMEYER) FITZ:

47-i.JESSE WILLIAM[5] b.Linn Co.IA 17 Sp 1867.

48-ii.IDA JANE[5] b.8 Mar.1870;m.CHARLES ADELL MARK.

49-iii.NETTIE[5] b.Linn Co.IA 28 Sp 1873;m.LOUIS J.HARRIS.

iv.INFANT DAU.[5]d.16 Sp 1875 (Rogers'Grove Cem.Linn Co.IA).

50-v.GEORGE ALVIN[5] b.Linn Co.IA 18 Dec.1876.

51-vi.LILLIAN IONE[5]b.Linn Co.IA 16 Jly 1879;m.GEORGE EARLE.

vii.EDWARD[5]b.13 Sp 1884;d.1969;m.1904 EMMA MILLET. No ch.

52-viii.HARRY[5] b.19 Dec.1885.

HENRY HARRISON [4] FITZ. Family No. 26.

HENRY HARRISON[4]-26 FITZ (Thomas[3]-9;John[2]-3;Henry[1]-1) b.IA 31 Aug.1842 [Bible]; b. 30 Aug.1842 [copy news.Obit.sent].

Serv.Union Army Civil War 3y IA Vol.Inf.(Co.G). Farmer ae.19 when enl. Disch.17 Jl'65.

1870 Cens.IA Greene Co.-Kendrick Twp.:Fits,Henry H.28 farmer b.IA;Elizabeth 20 b.IL; Norman 3 b.IA; Leando 1 b.IA; David Fits 23 farmer b.IA [Henry[4]'s bro.].

1880 Cens.IA Greene Co.-Cedar Twp.: Fitz,H.H. 37 b.IA farmer(fa b.OH/mo b.VA); E.C. 28 b.PA(fa/mo both b.PA);[ch.b.IA] Norvie B. 12; L.A. 10; Ida L. 8; John W. 6; Frank 5m; David 32 b.IA bro.(fa b.OH/mo b.VA).

He m.12 Ag 1866 [Bible] (ELIZABETH) CAROLINE ZIMMERMAN b.21 Jan.1849 [Bible]; d. w/dau. OR13 Dec.1913;bur.Dillavou/Kendrick Twp.Cem.[13 Dec.(Cem.Rec.)but d.16 Dc 1913 11 P.M.(Bible)].

Henry H.[4]d.Arnett OK 5 Apr.1909 5 P.M.[Bible];bur.DeBolt Cem.Arnett OK.

Henry[4]b.Cedar Rapids(Obit.copy);b.Linn Co.(army disch.);b.Mt.Vernon IA(fam.source).

Henry[4]liv.IA til 1887. Mov.to Ness City KS. In 1901 to NW OK Terr.& homesteaded 2m E of Grand. Only Maude & Arba were still at ho.& mov.w/them. They liv.on homestd'd ld

til Henry[4]d.1909. Then Caroline mov.to OR & joined the Holloways. She d.OR;bur.IA.

CHILDREN OF HENRY HARRISON[4] & (ELIZABETH) CAROLINE (ZIMMERMAN) FITZ:

53-i.NORVIE BURR[5] b.Scranton IA 17 Je 1867 [Bible].

ii.LEONARDO ALFONSO[5] b.2 Aug.1869[Bible];m.12 Mr 1894[Bible];m.12 Mr 1895[Greene Co.Mar.Bk 1] ETTA CHAMBERS CARNEY [Corres.](as Henrietta Chambers in mar.index copy)ae.21 b.IA d/o Alvin Chambers & Rosa Wade. m.at Churdan IA. Ch.:Velma[6] Unm. d. Mar.1976 Hayward CA [Tel.operator]. Leonardo known as"Uncle Joe".

54iii.IDA LUCRETIA[5]b.20 Apr.1871 [Bible];m.SYLVESTER C.ANDERSON.

55-iv.JOHN WENNER[5] b.Scranton IA 20 Aug.1874 [Bible].

v.FRANKIE[5]b.4 Jan.1880[Bibl.];d.29 Ag 1881 1-7-25 (Dillavou/Kend.Twp.Cem.Rec.)

vi.MAMIE MAUDE[5]b.17 Oct.1882;d.20 Je 1927;m.28 Oct.1900[Dates Bibl.] OLA HOLLOWAY. Ch.: Lloyd[6]d.y.; Max[6]. Liv.OR.

vii.DESSA[5]b.7 Oct.1884[Bible];d.7 Oct.1884[Bibl./Dillavou/Kend.Twp.Cem.Rec.]

viii.BIRDIE N.[5]b.12 May 1888;d.28 Je 1889 [Bible].

56-ix.ARBA VIRGIL[5] b.Ness City KS 11 May 1890 [Bible].

MARTHA MALINDA [4] (FITZ) HUNTER. Family No. 27.

MARTHA MALINDA[4]-27 (FITZ) HUNTER (Thos[3]-9;John[2]-3;Henry[1]-1) b.6 Nov.1844.

m.Boone IA 6 May 1867 JOHN HENRY HUNTER b.Putnam IA 8 Fb 1843;d.7 Sp 1890 at ho.Churdan IA; bur.Highld Twp.Cem. Churdan, Greene Co.IA s/o David & Sarah[3](Rogers) Hunter. Martha[4]d.at farm ho(Churdan)of Ethie Curtis,pneumonia(6m aft.broken hip); bur. Highld Twp.Cem. She d.3 Mar.1934[Corresp.];d.5 Mar.1934[Ano.corresp.]

John H.[4]Hunter enl.ae.19 Cedar Rap.IA 7 Ag'62;Must.17 Sp'62 at Muscatine IA 3y [eyes hazel,hair brown,complexion dark, 5'11"] Sick Marine Hosp.New Orleans. Chrg'd w/ knapsack lost. To Corporal 4 Nov.1864. Must.out Savannah GA 17 Jly 1865.

He came to Greene Co.IA 1866 & broke prairie w/oxen. Farmed til'82 when Hunter & Livingston built a store(1 of first 2 bldgs.in Churdan)to sell gen.mdse.

He had been wounded in action 16 My 1863 Champion Hill MS(24th Regt.IA Vol.Inf.)

CHILDREN OF JOHN HENRY[4] & MARTHA MALINDA[4] (FITZ) HUNTER:

i.ETHA ELLA[5]HUNTER b.16 Ap 1869;d.Jefferson IA 31 Dec.1951;m.28 Ag 1889 HARRY MORTON CURTIS [pharmacist;owned drug store;later drove RFD Rte]b.Jeff.IA 24 Ag'67; d.Jeff.IA 25 Jan.1950 s/o Sam'l M.& Hannah(Pritchard)Curtis. Had ch.

ii.ANNIE[5]HUNTER b.8 Ap 1871;d.18 Ap 1871 "ague".

iii.LEANDER[5]HUNTER b.18 Je 1872;d.23 Je 1872.

iv.NORA[5]HUNTER b.4 Jly 1874;d.11 Jly 1874.

v.ESSIE[5]HUNTER b.25 Ag 1880;d.12 Sp 1881.

57-vi.FLOYD ERMAN[5]HUNTER b.2 Je 1883 over Hunter/Livingston Store in Churdan IA.

WASHINGTON WILEY [4] FITZ. Family No. 28.

WASHINGTON WILEY[4]-28 FITZ (Thos[3]-9;John[2]-3;Henry[1]-1) b.Linn Co.IA 6 Sp 1850.

1880 Cens.IA Linn Co.-Putnam: Fitz,Washington W. 29 farmer b.IA(fa/mo b.OH);Ella 28 b.IA(fa/mo b.PA);Leroy R.4 b.IA;Maude 2 b.IA;Claude b.IA Jan.1880;Alvin Mindon 25 bro.

To Greene Co.IA 1884 & purch.160A raw prairie. Developed fine productive farm. Also raised stock w/specialty of Poland China hogs shipped to city mrkts. Aft.1902 he rented his ld & raised squabs which he shipped to Chicago. Republican. Memb.Bapt.Ch.

He m.Cedar Rap.16 Sp 1875 (BARBARA) ELLEN BLESSING b.3 Fb 1855;d.Ft.Dodge IA 24 Ap 1950. WWF d.at ho Churdan 6 Dec.1927. They are bur.Highld Twp.Cem.Churdan.

CHILDREN OF WASHINGTON WILEY[4] & (BARBARA) ELLEN (BLESSING) FITZ:

58-i.LeROY RALPH[5] b.7 Je 1876.

ii.INFANT DAU.[5] d.30 Jly 1877 (Rogers'Grove Cem.Linn Co.)"d/o W.W.& E.Fitz".

59-iii.MAUDE E.[5]b.3 Je 1878;m.JOHN FRANKLIN LeGORE.

60-iv.CLAUDE EARL[5] b.8 Jan.1880.

v.MABEL ALICE[5]b.30 Mar.1882;d.Hamilton Co.Hosp.IA 18 Fb 1981 ae.98. Grad.IA State Tchers Coll.Cedar Fls. Taught Greene Co.schs./Jefferson/Red Oak/Churdan. Later liv.Ft. Dodge & Webster City. Memb.First Bapt.Ch. [Mo.liv. w/Mabel[5]when she d.1950.]

vi.Perhaps?? FANNY who d.1 Jl 1886 ae.1m bur.Churdan[d.Greene Co.Bk 1,p.41(no par.)].

61-vii.AVONIA MILDRED[5]b.31 Apr.1888;m.M.BERNARD WESTERVELT.

ALVIN MINDON [4] FITZ. Family No. 29.

ALVIN MINDON[4]-29 FITZ (Thos[3]-9;John[2]-3;Henry[1]-1) b.Ely IA (Linn Co.) 11 Fb 1855.

Farmed (2½m SE of Rockwell City IA) til 1915 when retired & mov.to Rockwell City. Later mov.to Hampton IA where they died, he on 8 Jan.1944.

He m.(near Scranton IA)9 Mar.1882 ADDIE ELIZA RITCHIE b.log cabin near Churdan IA 29 Oct.1861;d.20 Sp 1925 d/o Lewis(22 Sp 1824-23 My 1905)& Margaretta(Stephenson)

ALVIN MINDON[4]-29 FITZ (Cont'd)
(4 Ag 1833-27 Je 1908)Ritchie. [See Calhoun Co.Hist.]
CHILDREN OF ALVIN MINDON[4] & ADDIE ELIZA (RITCHIE) FITZ:
i.BERTHA ELIZA[5]b.2 Dec.1882;d.9 Dec.1882 (Dillavou/Kendrick Twp.Cem.)
62-ii.CHARLES CHANCEY[5] b.24 Nov.1883.
iii.MYRTLE IDA[5] b.11 Oct.1885;d.23 Fb 1978 (Hampton IA Cem.) Unm.
iv.OLAE ISMA[5][son]b.21 Sp 1887;d.13 Mar.1911;m.5 My 1909 NORENE G.NELSON b.4 Dc 1878 Montezuma IA[to Churdan 1888]. Ch.:June Adelaide[6]b.25 Je 1910;m.(1) 31 Mar.1934 Merton Elson. Div. m.(2)30 Je 1954 Virgil Webb.
v.LEWIS EARL[5]b.18 Je 1889;liv.Hayfield MN;"Earl"m.(1)8 Mr'28 ALBERTA VERA NEEL. Div. m.(2) 5 Nv 1956 AYEDENA (HEIDEMAN) AMSDEN who d.6 Sp 1971 [Sis.of Hiram & Mildred] Ch.(adopted):Max Herbert b.Cedar Rap.25 Jl 1930;m.5 Jl'52 Wanda Ward. Ch.: Dennis Marvin b.30 My 1954; Dean Marlene b.28 Mr 1957; Denise Maureen b.3 Sp 1962; Debra Michele b.4 Sp 1963.
vi.JAMES LLOYD[5] b.23 Fb 1891. Of Mason City IA 1977. Unm.
63-vii.RALPH GLENN[5] b.Greene Co.IA 5 Je 1894.
64-viii.RAY FOSTER[5]b.Greene Co.IA 9 Jly 1896.
65-ix.VELMA MAE[5]b.13 Jly 1898;m.HIRAM HEIDEMAN.
66-x.HAZEL MARGARET[5]b.farm near Rockwell City IA 15 Ag 1906;m.RALPH MARKEN.

MALINDA [4] (SPENCER) LITTICK. Family No. 30.

MALINDA[4]-30 (SPENCER)LITTICK(Jane[3]-12(Fitz)Spencer;John[2]-3;Henry[1]-1)b.16 Sp 1840.
She m.THOMAS LITTICK b.Coshocton Co.OH d.1876 s/o Lot[2]& Rebecca(_____)Littick. Malinda[4][Melinda]d.18 Nov.1868 ae.28 & Thomas m.(2)Louisa J.Doughty by whom he had 2 ch. Jesse A. & Cora E. Geo.[1]Littick came fr Germany (farmer)& d.Franklin Twp.OH. His son Lot[2]b.Coshocton Co.OH. Lot[2]'s son Thomas[3] farmed but was also a woodsman, clearing many acres of ld for wage of 25¢ a day. In 1868 he rem.w/fam.to Muskingum Co.buying 160A located 7m E of Dresden farming this til his death.
CHILDREN OF THOMAS[3] & MALINDA[4] (SPENCER) LITTICK:
i.JOHN B.[5]LITTICK.
ii.CEPHAS SPENCER[5]LITTICK b.Frankl.Twp.OH 11 Jan.1863;m.30 Mr'84 ETTA J.HANKS d/o Isaac & Martha(Noble)Hanks. Ch.:Carlos H.[6]mgr Jackson Medicine Co.of Zanesville; G.Frank[6] mgr Dresden Milling Co. Cephas[5]tchr rural dist.6y,Adamsv.5y;to Zanesville Dep. Co.Treas. In 1898 to Dresden 1st cashier of new First Nat.Bk.9y. Then fd'd Dresd.Grain & Suppl.Co.(17y). Purch.½ int.Dresden Milling Co.& combined the 2 cos. Postmstr Fb'25+.
iii.REBECCA J.[5]LITTICK m.JOEL WOODWARD of No.Jackson OH.
iv.WILLIAM OLIVER[5]LITTICK b.farm Cosh.Co.6 Ap 1867;m.(1)_____ _____. Ch.: Orville Beck[6];Arthua Spencer[6];Henry Clay[6]. m.(2)12 Oct.1911 BESSIE JACKSON d/o Frank Jackson of Zanesville. Ch.:Mary Malinda[6]. WOL gen.mgr Zanesville Pub.Co.publishers of Daily Times Recorder, Daily Signal & the Sunday Times Signal.

REV.BUNYAN [4] SPENCER. Family No. 31.

REV.BUNYAN[4]-31 SPENCER (Jane[3]-12(Fitz)Spencer;John[2]-3;Henry[1]-1) b.16 Jly 1854.
Grad.Denison U.1879. Then to Bapt.Union Theological Seminary Chicago. In 1885 to CA where he preached 9y. Pastor Bapt.Ch.Alexandria OH 8y. In 1902 memb.faculty Denison U.of which he had been a Trustee 5y. There 30y. Prof.of philosophy & Dean. Acting Pres. 2y. Prof.Emeritus 1928. Degrees:A.B.,A.M.,B.D.,D.D. See Obit.Denison Alum.Bull.1932.
He m.Granville OH 28 Ag 1884 EMILY JERUSHA GEAR b.Downieville CA 15 Ap 1864; d.Granville OH 1 My 1912 d/o Hiram Lewis & Cornelia(Van Clief)Gear. Rev.Bunyan[4]d.10 Jly 1932 Granville OH. They are bur.Maple Grove Cem.
CHILDREN OF REV.BUNYAN[4] & EMILY JERUSHA (GEAR) SPENCER: b.San.Fran.CA.
i.GLADYS[5]SPENCER b.24 Jl 1885;d.Plainfield NJ 22 Nv 1947. Bur.Maple Gr.Granville.
ii.WILLIAM GEAR[5]SPENCER b.7 Dc 1886;d.Indianap.IN 24 Nv 1960 [Pres.Hillsdale Coll.]; m.22 Sp'16 Hamilton NY DOROTHY BURNS.
67-iii.CORNELIA[5] SPENCER b.6 Jan.1888;m.WILLIAM 'LEE' SMITH.
iv.EUDORA[5]SPENCER b.15 Mr 1890;d.12 Jan.1974 Canyon Cty TX;m.(1)21 Fb'18 JOHN ARTHUR BLACKBURN. Div.m.(2)22 Fb'30 SAMUEL McCOY BRASWELL.
v.EMILIE[5]SPENCER b.13 My 1893;d.Roch.NY 22 Ap'58;m.14 Sp'15 ROY BURTON DEER.
vi.HERMAN GEAR[5]SPENCER b.19 Fb 1897;d.8 My 1947[Supt.Schools Utica];m.31 My'23 DOROTHY GRACE MARTIN.

ALBERT JUDSON [4] FITZ. Family No. 32.

ALBERT JUDSON[4]-32 FITZ (William[3]-13;John[2]-3;Henry[1]-1) b.Zanesville OH 4 Mar.1854.
1880 Cens.OH Zanesville:Fitz,Judson 26 b.OH(fa/mo b.OH);Mary 20 b.OH;Frank b.My'80.
1900 Cens.Sndx Zanesville:Fitz,Anna Bell b.Jl 1888 OH ae.11 & Frank b.My 1880 ae.20

(ch.of Albert Judson & Mary E.(Wells)Fitz)enumerated w/John W.Reeder as step-ch.

1900 Zanesvelle City Dir.: Fred Fitz teamster...;also Lilly M. Tile Co.

Greenwd Cem.Zanesville EC Square R2: Albert J.Fitz d.Nov.20,1890 36-9-16; Mary E. 1860-1914; Mary J. w/o A.J. d.26 Oct.1876 [7 hard to read]; Harry F. s/o A.J. & Mary J. d.Sep.16 1875 2-10-19. Albert Judson[4]Fitz was a teamster.[Harry d.11 Sp fide corres.]

He m.Zanesv.by R.S.James 26 Fb 1874 MOLLIE UNDERHILL who d.Zanesv.W6 26 Oct. 1876 ae.23y. mar.rec.Mollie Underhill;grave sent Mary J.;d.rec.Mary E.;b.rec.Harry shows mo.as Mary Ellen Underhill.

He m.(2)by D.Shiflet 27 Je 1879 MARY E.WELLS (1860-1914). He d.20 Nv 1890 36-9-16.

CHILD OF ALBERT JUDSON[4] & MARY ELLEN (UNDERHILL) FITZ: b.d.Zanesville OH.

i.HARRY FRANCIS[5] b.23 Jan.1875;d.11 Sp 1875. Inf.cholera. Greenwd Cem.Zanesville.

CHILDREN OF ALBERT JUDSON[4] & MARY E. (WELLS) FITZ: b.Zanesville OH.

68-ii.FRANK[5] b.3 May 1880.

iii.LILLIE MAY[5]b.Jan.1882;m.16 Je 1902 CHARLES Wm BASHOR [chainmaker]b.Dark Tn OH 4 Oct.1877 s/o Reuben & Eliza(Reich)Bashor.

iv.FRED[5]b.27 Mr 1884[fa:Judson];prob.d.bef.1912;m.30 My'04 CLARA BELLE KNOWLDEN b.17 Mr'87 d/o Wm & Elizabeth(Dover)Knowldon. Clara m.1912 Thos.J.Stacy.

v.GEORGE ALBERT[5] b.25 Fb 1886. Nothing more known.

vi.ANNA BELL[5] b.22 Jly 1888; m.2 Sp 1905 CARL HARMON s/o Harvey & Lulu (Spinks) Harmon. Ch.: Clarence Judson[6] b.30 May 1906.

GEORGE SPENCER [4] FITZ. Family No. 33.

GEORGE SPENCER[4]-33 FITZ (David Smith[3]-14;John[2]-3;Henry[1]-1) b.23 Je 1846.

1900 Cens.Sndx Zanesv.OH: Fitz,George S. b.OH Je 1846 53y;Josephine A.b.IA Oc 1851 48; David S. b.OH Oct.1881 18; Rogers,Rebecca mo-in-law b.OH Ap 1815 85.

1900 Zanesville OH City Dir.: Edgar E. Fitz, jeweler.

Geo.S.[4]mov.fr Zanes.to Wayne Twp.bet.1873 & 1881 but not fd 1880 Cens.either place.

Greenwd Cem.Sec.18(Zanesv.): George S.Fitz June 23,1846-Nov.3,1908. Josephine Adeline 1851-Dec.19,1980 79-2-2. Edgar E. 1870-1928. [Dates sent by corresp.]

He m.JOSEPHINE ADELINE ROGERS b.Iowa Fls 17 Oct.1851;d.19 Dec.1930 d/o Elias & Rebecca(Bruner)Rogers. See also p.400 & 402. Rebecca Bruner b.14 Ap 1815;d.1906 ae. 92;m.Elias Rogers who d.1862. Their ch.:Lafayette;Elizabeth[m.___Brown]; Josephine; Wm Sanford; Lewis; Olive. [Last 3 were dec'd by 1878 when His.Linn Co.written.]

George S.Fitz serv.as Treas.of 76 Hose Co.org.15 Apr.1872 in 6th ward Zanesville.

We are not at all sure that we have a complete listing of the ch.in this family.

Note the"strays"ment.on p.408 under Sam'l[3]-16. Might Chas.Wm b/d 1876 likely be a ch.of Geo.Spencer[4] who liv.in Ward 6? Note also"strays"under David Smith[3]-14 p.407.

George Spencer[4]Fitz d.3 Nov.1907.[Corresp.](However note cem.date of 1908 above.)

CHILDREN OF GEORGE SPENCER[4] & JOSEPHINE ADELINE (ROGERS) FITZ:

i.EDGAR EUGENE[5]b.30 Oct.1870 Zanesv.OH Ward 8;d.12 Sp 1928. Unm. Jeweler.

69-ii.GUY CLIFTON[5] b.6 May 1873 Zanesville OH Ward 6.

70-iii.DAVID SMITH[5] b.Wayne Twp. 12 Oct.1881[b.rec."Smith R.Fitz" as sent]

JARED C.[4] FITZ. Family No. 34.

JARED C.[4]-34 FITZ (John[3]-15;John[2]-3;Henry[1]-1) b.Adamsville OH 22 Je 1849.

1880 Cens.Coshocton Co.-Tucarawas Twp.(all b.OH):Fitts,J.C. 30 cigarmkr(fa/mo b.O); Amanda J. 30(fa/mo b.OH);Marion 10 son;Rose M. 9;Thomas 8;John L. 6;Ralph 4;Mary 2.

Jared[4]m.by W.Sedwick Adamsville 23 Je 1870 AMANDA J.STOTTS b.11 Sp 1849 [Bible; Obit./d.cert.](Cens.of 30 Jl 1850 gives her[& twin sis.]as 7/12);d.Boone IA 1 Fb 1916 d/o Abraham & Eliza A.(Harrier)Stotts. Abraham Stotts b.MD 24 Mr 1778;d.c.1855 Musk.Co. OH s/o Christian & Catharine Sturtz of Northampton PA. Eliza A.Harrier b.PA 11 Nov. 1808;d.11 Sp 1876 Musk.Co.OH. Abr & Eliza m.Musk.Co.OH 16 Oct.1825 & had 15+ ch.

Jared[4]d.27 Dec.1882 Adamsville(Bapt.Cem.)OH. Aft.his d.Amanda mov.to Boone Co.IA w/other memb.of Stotts fam. She m.(2)25 Nov.1883 wid'r Warren Wilcox who had 2 ch.

CHILDREN OF JARED C.[4] & AMANDA J. (STOTTS) FITZ:

i.MARION H.[5][son] b.8 Fb 1871.

71-ii.ROSE MAE[5]b.Adamsville OH 13 Je 1872 [b.rec."Mary Rose"w/par.not given];m.ORSON WILCOX s/o Warren & Louisa(Page)Wilcox.

iii.THOMAS[5]b.c.1872-73. Of White Earth MN fide mo's Obit.1916.

iv.JOHN L.[5]b.OH 24 May 1874.

v.RALPH CLARENCE[5]b.Adamsville OH 9 Oct.1877.

vi.MARY[5] b.c.1778-79.

MORRIS WILEY [4] FITZ. Family No. 35.

MORRIS WILEY[4]-35 FITZ (James Madison[3]-17;John[2]-3;Henry[1]-1) b.29 Dec.1857.

Grad.Newton IA H.S. Stud.Hazel Dell Acad.2y. Taught 2y. Partner of H.J.Griswold real est.bus.in Manson. In 1885 he & wid.Griswold org.private Bank of Manson which in 1910 was reorg.as Farmers Sav.Bk. Morris a successful farmer & stock raiser w/many other bus.interest. Pres.Farmers Sav.Bk Manson. Pres.Griswold Land & Credit Co. ..of the IA Bking Co.of Palmer IA.. of the Farmers Lumber Co.of Fort Dodge. Memb.Meth.Epis.Ch. of which he was a Trustee. Republican. Known for his ability,energy,fairness & honesty.

He raised his bro.Wiliiam[4]'s son James M.[5]

He is listed as W.M.Fitz of Manson IA (Calhoun Co.) in mo.Elizabeth's prob.Sp 1907.

He m.Mt.Morris IL 16 Dec.1884 ISABELLE FUNK b.Mt.Morris IL 29 Sp 1866 (twin); d. Fort Dodge IA 17 Je 1951 d/o Peter Funk of MD. Morris[4] d.Manson IA 10 Sp 1946.

CHILDREN OF MORRIS WILEY[4] & ISABELLE (FUNK) FITZ: b.Manson IA.

i.IRENE GRISWOLD[5]b.21 Mr 1889;d.26 Sp 1961;m.21 Je 1910 FRANKLIN B.DAVIS [cashier Farmers Sav.Bk.Manson;Sec.Griswold Ld/Credit Co.]. Ch.:George Franklin[6]b.22 Fb'12 [lawyer Sioux Cy IA;retir'd Dist.Judge],m.21 Ag 1937 Verna Landherr;Doris[6]b.19 Ap 1917 ,d.29 Je 1971,m.16 Je 1940 Ronald W.Rawson [1 dau.]. Doris[6] a professional organist.

72-ii.ROGER FUNK[5] b.16 Jan.1891.

JOE DAVID [4] FITZ. Family No. 36.

JOE DAVID[4]-36 FITZ(James Madison[3]-17;John[2]-3;Henry[1]-1) b.Musk.Co.OH 16 Sp 1859.

Left ho.ae.c.21 & had no contact w/fam. til 1925 when ae.66. Finish carpenter & bldg. contractor. Followed the construction industry never staying in one place longer than one or two yrs. In 1916 he went to Nashville TN to wk in powder plant while rest of fam.mov.to Poplar Bluff where Louise attend.her first 2y of school. Aft.end of WWI they continued their wanderings living in various places in AK/MS/MO. In 1922 to Camden AR & in spring of 1925 Joe David[4]had a stroke. Fam.to Hot Spr.AR for his health but he never worked again. He had seen news.clipping ment.Fitz Lumber Co.in Mena AR & when they made contact it turned out to be the mill of his bro.Heber[4]Fitz.

Heber[4], Morris[4]-35 & Irene[5](Fitz)Davis came to Hot Spr.to see Joe David[4]& his fam. the first time he had been in contact w/his fam.in 45yrs.

Joe David[4]m.OK 1909 DUSKIE TENNESSEE(PATTY)MEYER b.21 May 1886;d.7 Je 1970 OK Cty OK d/o Joshua(27 Fb 1852-16 Ap 1919;m.12 Mar.1871)& Faitha Melissa(Crowder) (7 Fb 1853-2 Je 1905)Patty. Duskie b.Butler Co.MO;bur.Mem'l Park Cem.OK Cty. Duskie m.(1)MO 1 Je 1902 Walter Meyer. One son Arville Walter Meyer b.MO 27 Jl'03. Duskie & Walter Meyer div. Aft.Joe David[4]'s d.Duskie m.(3)Goldendale WA 29 Mar.1939 Allison C.Presson b.18 Ag 1881;d.29 Ap 1956;bur.Mabton Cem.Mabton WA. No ch.of 3d mar.

Joe David[4]d.(prost.cancer) 3 Mar.1934 Carter Co.MO;bur.Bay Springs Cem.near Poplar Bluff MO.

CHILDREN OF JOE DAVID[4] & DUSKIE TENNESSEE (PATTY) MEYER FITZ:

i.LOUISE[5]b.Garvin OK 29 Je 1910;m.(1)Woodward OK 1930 CECIL LEROY HUMPHREY. Div. She m.(2)10 Sp 1948 GEORGE HERMAN WALTERS b.San Ant.TX 26 May 1909 s/o Herman(b.Germany)& Ida(Feja)(b.Poland)Walter. [Herman to U.S.soon aft.1900 & name later changed to Walters]. No ch. [Louise[5]has been of great help on this book!]

ii.ELMER[5]b.W.Helena AR 11 Jan.1915;d.2 Fb 1916;bur.Bay Spr.Cem.near Poplar Bluff.

73-iii.JOE CURTIS[5]b.Camden AR 16 Nov.1923.

LIZZIE LUELLA [4] (FITZ) SCHWAB PHILLIPS BLAKELEY. Fam.No. 37.

LIZZIE[4]-37(FITZ)SCHWAB PHILLIPS BLAKELEY(James[3]-17;John[2]-3;Henry[1]-1)b.5 Dc 1863.

She m.(1)Churdan IA 21 Fb 1883 JOHN JACOB SCHWAB who d.Churdan 14 Nov.1889.

She m.(2)Churdan 1 Jly 1896, GEORGE STONE PHILLIPS who d.Easterville IA 15 Jan. 1906. Bur.Algona IA. Lizzie[4]had no ch.by this marriage.

She m.(3)Enid OK 1 Apr.1936 JAMES M.BLAKELEY who d.OK at ho.of a niece.

Lizzie[4]d.at son's ho.Winona MN 20 Apr.1950;bur.Highld Twp.Cem.Churdan IA Bk 1 Lot 22 w/par. "Jake"Schwab is bur.same cem.ano.lot.

In 1907 when mo's est.prob."L.Luella Phillips"was of Breckenridge OK.

CHILDREN OF JOHN JACOB & LIZZIE LUELLA[4] (FITZ) SCHWAB: b.Churdan IA.

i.ISABELLE MAY[5]SCHWAB b.1 Dec.1885;d.near Peterson IA 21 Oct.1896;bur.Churdan IA.

ii.ELSIE FLORENCE[5]SCHWAB b.5 Sp 1887;d.Churdan 28 Fb 1888;bur.Churdan IA.

74-iii.RALPH FRANKLIN[5] SCHWAB b.29 Apr.1889.

WILLIAM EVAN [4] FITZ. Family No. 38.

WILLIAM EVAN[4]-38 FITZ (James Madison[3]-17;John[2]-3;Henry[1]-1) b.19 Nov.1865.

He m.DESSIE (TIGNER) OWENS d.1907;bur.Denver CO. She had m.(1)____ Owens & had dau. Elsie Faye Owens who was raised by relatives on Dessie's side at Fort Dodge IA.

IA Constitution revised 1857 & Capitol mov.to Des Moines. Dessie's fa. Mr.Tigner was one of first IA State Legislators & he named his dau."Des Moines". When she entered sch. she & her mo.changed her name to Dessie.

[Note:Churdan IA Recs.Bk 1 p.125 sent has Wm E.Fitz & Anna Laura Wine"2d m.both" 19 Nv 1892. No fam.source has ever heard of ano.mar.for Wm Evan[4]. Prob.refers to ano. Wm Fitz but we have failed to iden.whose mar.this is.]

Aft.Dessie d. James M.[5]was brot up by his Uncle Morris W.[4]-35 Fitz, Elmer E.[5]by his Uncle Elmer O.[4]Fitz, and Evan Gaylord[5]by his Aunt Anna[4](Fitz)Coon.

Wm Evan[4] d.Ag 1928 [or 1927]. Bible notes that he was bur.Churdan but has no date. He d."in Adams MN while visiting Elsie & Jake in 1927"[fide Evan Coon]. Sexton's rec. indicate he was bur.Churdan Highld Twp.Cem.but no stone found. Evan[5]also says he was bur.Churdan. Elmer[5]says he was bur.Mower Co.MN. He had liv.Sac City IA & Denver CO & had not remarried aft. Dessie's death.

CHILDREN OF WILLIAM EVAN[4] & DESSIE (TIGNER) OWENS FITZ:

i.JAMES MORRIS[5]b.Churdan IA 29 Dec.1903;d.26 Mar.1965;m.IVAH JEAN MARTIN b.21 Jl 1910 Maud OK. [Jean mgr apt.bldg.Albuquerque NM]. Ch.: Allan Scott[6]b.19 Fb 1938, m.____ ____; Linda Charlotte[6]b.26 My 1939,m.____ ____.

75-ii.ELMER ELLSWORTH[5]b.Loveland CO 13 Nov.1905.

76-iii.EVAN GAYLORD[5]b.Denver CO 6 Apr.1907 [His mo.d.when he was 5 days old].

HARVEY JAMES [4] FITZ. Family No. 39.

HARVEY JAMES[4]-39 FITZ (James Madison[3]-17;John[2]-3;Henry[1]-1) b.22 Apr.1870.

To Callender IA 1900 in banking/loan bus. Serv.on Sch.Board & as Town Treas.7y.

1905 Cens.IA #326:H.J.Fitz Callender b.IA mar.34 banker(mo/fa both b.OH);#327:Laura Fitz b.IA mar.33;#328: Lennis Fitz 6; Hellen b.Callender 19 Jly 1903 d/o Harvey J.Fitz & Cora[sic as sent]Belle Reynolds (Dist.Ct.Rec.Webster Co.Ft.Dodge)

Highld Twp.Cem.Churdan(sent):Blk 1 Lot 23: Reynolds,Walter E. 1872-1936; Fitz,Helen d/o H.J.& L.B.19 Jly 1903-22 Mar.1904.

Fam.liv.in Callender IA, Ft.Dodge IA, Madeline CA, & Winters CA. Lennice spells mo's name Lora Belle. Mar.Rec.Bk 1,p.125 as"MaLora Reynolds". "Maloura"[other fam.memb.]

Harvey[4]m.Churdan IA 23 Nov.1892 LORA BELLE REYNOLDS b.Greene Co.IA 1871;d.8 Dec.____ Oakld CA d/o Wm & Susan(Clark)Reynolds. Harvey[4]d.Jan.1928;Bur.Oakld CA.

CHILDREN OF HARVEY JAMES[4] & LORA BELLE (REYNOLDS) FITZ:

i.LENNICE MARIE[5]b.IA c.1899;m.(1)JOHN CLYATT KERR. Ch.:James W.[6]b.7 Fb 1930. She m.(2)25 Nov.1937 CHANSLOR ROBERT HOLMES. Liv.Oakland CA.

ii.HELEN[5]b.Callender IA 19 Jly 1903;d.22 Mar.1904;bur.Highld Twp.Cem.Churdan IA.

iii.ELBERT HARVEY[5]b.Callender IA 5 May 1905;m.6 Ag 1932 MABEL W.GOULD. Banker B.S. U.CA(Berk.)'27. With Bk of Amer.1927-47(asst V.P.'44-47. First Nat.Bk.NV(Reno)'47+ (Pres.'66+)... See Who's Who Amer.'68/69. Elbert[5]d.Reno 28 Ag 1986. Cremated. No ch.

ILA FLORENCE [4] (FITZ) WHEELER. Family No. 40.

ILA FLORENCE[4]-40 (FITZ) WHEELER (James[3]-17;John[2]-3;Henry[1]-1) b.2 Jan.1878(twin).

Named as Ila Wheeler ae.29 of Ledyard IA in 1907 probate of mo's est.

She m.at ho.Churdan IA 2 Je 1897 CHARLES FREDERICK WHEELER b.farm bet.Algona & Burt IA(near Algona)6 Ag 1873;d.Des Moines(1240 10th St.)17 Jan.1946;bur.Masonic Cem.Des Moines s/o Albert & Elizabeth(Hough)Wheeler. Memb.Bapt.Ch.

Ila[4]d.hosp.Ottumwa IA 16 Nov.1969;bur.Masonic Cem.Des Moines IA.

CHILDREN OF CHARLES FREDERICK & ILA FLORENCE[4] (FITZ) WHEELER:b.Ledyd IA

77-i.CLARE ELIZABETH[5]WHEELER b.Ledyard IA 7 Mar.1899;m.(1)FRANK E.WOODS;m.(2) EDWIN L.WOLCOTT.

78-ii.ILA VIVIAN[5]WHEELER b.Ledyard IA 20 May 1906;m.JOHN L.WAGGAMAN II.

JAMES WILLIAM [4] FITZ. Family No. 41.

JAMES WILLIAM[4]-41 FITZ (Alvin C.[3]-18;John[2]-3;Henry[1]-1) b.OH 1854;d.1936 [Cem.]

1880 Cens.OH Musk.Co.-Salem/Adamsv.(all b.OH):Fitz,James W. 26 tinsmith (fa/mo b. OH); Nancy C. 27; Carrie 3mos. b.Fb 1880.

1900 Cens.Sndx Zanesv.(all b.OH):Fitz,James W. b.Mar.1854 46; Catherine b.Jl 1853 46; Carrie H. b.Fb 1880 20; Alvin E. b.Ag 1882 17; Anna L. b.Ap 1887 13.

Zanesville OH City Dir.1896: J.Wm & Nancy C.Fitz (tinner). Also 1894-1900 James W. & Catherine M.Fitz (tinner). 1900 Alvin E. & Carrie E. at same address.

Greenwd Cem.Zanesville OH: Nancy C. 1853-1910; James W. 1854-1936.

We have listed various Muskingum Co. OH "strays" on p.407-8. We hope it is evident to the reader that we may be missing some of the children in the several Zanesville fams.

We are grateful to the many corresp.on these lines who sent information to help.

He m.NANCY CATHARINE HANKINS b.Jl 1853;d.1910 d/o Daniel & Louisa(Shambaugh) Hankins. Louisa d/o Isaac & Nancy(Barrow)Shambaugh. Isaac of German descent & serv. in War of 1812 fr VA. Dan'l Hankins & twin sis.Elizabeth were 2 of 11 ch.of Dan'l Hankins farmer & autioneer of Franklin Twp. Coshocton Co.OH.

CHILDREN OF JAMES WILLIAM[4] & NANCY CATHARINE (HANKINS) FITZ:

i.INFANT[5]b.Adamsville 20 Fb 1880;d.Adams.20 Fb 1880.[B/D Rec.Musk.Co.]

ii.CARRIE[5]b.Adamsville 20 Fb 1880 [b.Rec.:Cora].

iii.ALVIN EDWIN[5]b.Zanesville OH 13 Ag 1882.

iv.ANNA LOUISA[5]b.Zanesville 8 Ap 1887.

SANFORD WELLINGTON [4] FITZ. Family No. 42.

SANFORD WELLINGTON[4]-42 FITZ (Alvin C.[3]-18;John[2]-3;Henry[1]-1) b.26 Jan.1862.

1900 Cens.Sndx Zanesville(all b.OH): Fitz,Sanford W. b.Jan.1862 38; Ida H. b.Jl 1864 35 ;Hazel b.Nv 1887 12; Alvin C. b.Sp 1889 10; Clarence b.Sp 1891 8; Bernice b.Nv 1899 7/12; Bernard b.Nv 1899 7/12. [In 1943 Nov.was changed to Oct.on b.rec.]

One knowledgeable corresp.said she thought there were 9 ch.in this fam. Others differ.

He m.Zanesville by Z.W.Fagan 26 Jan.1887 IDA HANNAH EPPLEY b.1866[Corresp. but note cens.entry];d.1927 d/o Chris & ____(Hock)Eppley. Sanford[4]d.21 Sp 1941 79-7-26.

CHILDREN OF SANFORD WELLINGTON[4] & IDA HANNAH (EPPLEY) FITZ:b.Zanesville.

i.HAZEL[5]b.24 Nov.1887;d.1962;m.3 Ag 1905 ALBERT ZINSMEISTER farmer b.Durant OH ae 23 s/o Jacob & Caroline(Rhinebarger)Zinsmeister.

79-ii.ALVIN CHRISTOPHER[5] b.20 Sp 1889.

80-iii.CLARENCE SANFORD[5] b.27 Sp 1891.

iv.BERNICE R.[5]b.23 Oct.1899;m.24 Dec.1917 HOBART FISHER b.Morgan Co. ae 21 RR worker of Brewster OH s/o Charles & Clara(Spring)Fisher. Now of E.Fultonham.

81-v.BERNARD GRILEY[5] b.23 Oct.1899.

LEONE LeGORE [5] FITZ. Family No. 43.

LEONE LeGORE[5]-43 FITZ (James Wiley[4]-23;Henry[3]-8;John[2]-3;Henry[1]-1) b.16 Jly 1869.

In 1907 he was a transfer agent for Coronado RR Co.in Clifton AZ. Elected Mayor of Clifton Apr.1922. Was serv.as Mayor when stricken w/paralysis while on duty as watchman at the old Shannon warehouse & died 11 Mar.1923. Bur.Jefferson(Greene Co.)IA.

He m.Jefferson 30 Nov.1891 JENNIE LOUISE MILLER b.Montezuma IA 9 Ap 1872;d.3 Ap 1951 Los Angeles CA [Ashes For.Lawn Mem.Pk Glendale CA]d/o Henry Louis & Julia Amelia(Mullikan)Miller.

CHILDREN OF LEONE LeGORE[5]& JENNIE LOUISE (MILLER) FITZ: b.Lohrville IA.

82-i.LELA MAE[6] b.24 Je 1893; m.JOHN FRANCIS CARRIGAN.

ii.IRMA ELIZABETH[6]b.20 Dc 1897;d.Los Ang.CA 1 Ag 1971[Ashes For.Lawn Glendale];m. Chicago IL 8 Nv 1924 CHARLES LLOYD HOFFMAN b.Lynch NE c.1897;d.E.Orange NJ 23 Fb 1965;bur.Beverly NJ Nat'l Cem.s/o John Chas.Hoffman. Ch.:Charles Lloyd[7]b.New Orleans LA 1 Sp 1925;m.Roch'r NY 3 Oct.1953 Sandra Hylan.[Wks for Eastman Kodak].

ORLANDO WILLARD [5] BATES. Family No. 44.

ORLANDO[5]-44 BATES (Elizabeth[4]-24(Fitz)Bates;Tho[s3]-9;John[2]-3;Henry[1]-1)b.30 Nov.1858.

He m.at J.B.Garland res.Kendrick Twp.Greene Co.IA 9 Ap 1876 SARAH JANE DULY b.Dubuque IA 18 Oct.1860;d.Cath.Hosp.Carroll IA 13 Sp 1917(stroke)d/o James B.& Sarah (Hawkins)Duly. Orlando[5]d.at ho Glidden IA 30 Dec.1910(heart/dropsy).Bur.Dillavou Cem.

CHILDREN OF ORLANDO WILLARD[5] & SARAH JANE (DULY) BATES: b.Cedar Twp.IA.

83-i.WILLARD MONROE[6]BATES b.7 Fb 1877.

84-ii.ORTIE EARL[6]BATES b.1 Nov.1879.

LOREN CYRUS [5] ROSA. Family No. 45.

LOREN[5]-45 ROSA (Elizabeth[4]-24(Fitz)Rosa;Tho[s3]-9;John[2]-3;Henry[1]-1) b.27 Dec.1869.

Started for OK Terr.6 Sp'97 w/canvas covered wagon drawn by 2 white mares & leading ano.drawing single seat covered buggy. Next spring onto farm Kingfisher Co. Purch. ld 1898 Noble Co.7m NW of Perry moving there Mar.1899. To Perry OK Sp.1908 taking up trade of painting & papering.

He m.near Ft Crawford NE 5 Ap 1893 ALMA RETTA KINNETT b.Scranton IA 27 May 1874;d.Hosp.Enid OK 24 My 1930(appendicitis/blood clot)d/o Wm & Mima(Wright)Kinnett.

Loren[5]d.dau.Bernice[6]'s ho Lucien OK 22 Ap 1955. He & Alma bur.Grace Hl Cem.Perry.

CHILDREN OF LOREN CYRUS[5] & ALMA RETTA (KINNETT) ROSA:

i.ZOMA ALECIA[6]ROSA b.Scrntn IA 30 Jan.1894[tchr];m.8 Ap 1917 HENRY CRAWFORD TATE b.Lgmont CO 24 Ag'92. Ch.:LEONARD WILSON[7]b.Perry OK 16 My'18,m.New Orl. LA 14 Sp'46 Marjorie Helene Hemke b.28 Je'20[Ch.Victoria Marie[8]b.Perry 1 Ja'52;Alice

Helene[8]b.Wash.D.C.16 Nv'59]; Robert Henry[7]b./d.Stillwater OK 25 Jly 1942.

ii.VERNON ARNOLD[6]ROSA b.Cushing IA 13 Jan.1896;d.Perry 11 Fb 1909 gun acc't.

iii.GLADYS LILLIAN[6]ROSA b.Kingfisher Co.OK 5 My 1898;m.Perry 13 Nv 1922 EARL RAYMOND BECHTOLD[civil eng'r/surveyor;enl.1 Je 1918 WWI]b.Perry 18 Jl'97;d.Perry 1 My'55. Ch.:Jack Rich[d7] b.22 Nv'23,m.Wilson SC Hazel Doris Gasque b.3 Ag'24[Ch.:Terry Jack[8]b.Stillwtr OK 26 Dc'47; Thos.Earl[8]b.Tulsa 1 Ap'51]; Earl Raymond[7]Jr.b.15 Ag'25,m. Bettye June Annis b.22 Oc'28[Ch.(adopted):Dana Sue b.2 Ag'51;James Rich[d]b.20 Jan.'57]; James Robert[7]b.Perry OK 5 Sep.1927.

85-iv.BERNICE MARIE[6]ROSA b.Noble Co.OK 14 Sp 1900;m.ALFRED M.HAMM.

v.LELAND CARROL[6]ROSA b.Perry OK 6 My 1904;d.Hosp.Chandler OK 1 Sp 1928;bur.Gr. Hill Cem.Perry OK[appendicitis];m.OK Cty 27 Jl'27 EVELYN POTRIE. No ch.

[Note:Vernon A.[6]Rosa bur.Pole Cem.13m NW of Perry OK.]

OLIVE MAY [5] (ROSA) ANDERSON. Family No. 46.

OLIVE[5]-46(ROSA)ANDERSON (Eliz.[4]-24(Fitz)Rosa;Tho[s3]-9;John[2]-3;Henry[1]-1)b.7 Ap 1874. She m.Scranton IA 3 Dec.1896 ALFRED BEDELL ANDERSON. Olive[5]d.Cherokee State Hosp.Cherokee IA 28 Mar.1921. Bur.Rosa lot Dillavou Cem.Greene Co.IA.

CHILDREN OF ALFRED BEDELL & OLIVE MAY[5] (ROSA) ANDERSON:

86-i.LEOLA BELL[6]ANDERSON b.Scranton IA 10 Oct.1897;m.CARLTON ERNEST HOYT.

87-ii.FRANCES ANN[6]ANDERSON b.Ralston IA 11 Dec.1900;m.HOWARD LONGNECKER.

iii.LILLIAN MARY[6]ANDERSON b.Scranton IA 11 Jan.1903;d.Des Moines(stroke) 15 Jan. 1980;m.Des Moines 26 My 1928 LELAND D.HARVEY b.IA Ctr IA 24 Nv '98. Ch.: James Richard[7] b.21 Ap 1936;m. Doris _____.

JESSE WILLIAM [5] FITZ. Family No. 47.

JESSE WILLIAM[5]-47 FITZ (John Ab[r4]-25;Tho[s3]-9;John[2]-3;Henry[1]-1) b.17 Sp 1867.

He m.Bapt.Ch.IA Fls IA 19 Fb 1895 MARY BURROWS MARK b.IA Fls 5 Ap 1878;d.5 Jl 1964 d/o Edward[4](b.12 Ag 1837;d.13 Dec.1910;m.21 Sp 1856) & Sally Mehitable(b.3 Dc 1837;d.1886)(Lane)Mark. Edward [4] Mark b.near Buffalo NY & 2y old when par.went by ox team/wagon to new ho near St.Charles IL. He was 18y old when went on w/other memb. of fam.to found tn of IA Fls. Edw[d4] Mark s/o John[3] & Laura(Stevens)Mark. John[3] Mark's grfa(also named John[1]Mark)b.Co.Antrim Ireland 1746 & emigrated to Gilsum NHbef.1774.

Sally Lane d/o Sam'l & Bedelia(Sargent)Lane. In 1837 Sam'l Lane fam.mov.by ox team to St.Charles IL as did the Mark fam. Sam'l Lane bur.St.Charles IL but Bedelia came to IA Fls w/ch.& bur.Union Cem.IA Fls. Sally[7]Lane(Sam'l[6];Simeon[5];Jere[h4];Joshua[3];W[m2,1]) m.to Edward[4] Mark 21 Sp 1856 in rural ho.near IA Fls IA. Sally[7]to IA Fls w/mo & step-fa.J.S.Waldron who became Constable/Mayor of IA Fls. Edw.& Sally's mar.was 1st in IA Fls. Their ho 4m NW of tn 160A bot 1860 for $3.02 an acre. Still in fam.

Bedelia Sargent d/o John(b.1775) & Bedelia(b.1776)(Sanborn)Sargent who liv.near Loudon NH. Bedelia Sargent d/o Richard & Sarah(Morrill)Sargent of Loudon NH. [The above fam. info.furnished by Carrie[6](Fitz)Lambert who has been most helpful.]

When Edw[d4] Mark w/Uncle Hosmer S.Mark arr.at tiny settlem't of 3 log cabins(later to be named IA Fls)they decided to make it their ho. They were among the founders of the city. This was in 1855.

Carrie[6](Fitz)Lambert has New England ancestors who serv.in Amer.Rev. The Sanborn fam.traces its lineage to Rev.Stephen Batchelder who f'ded the tn of Hampton NH 1638.

Jesse William[5]Fitz d.Anaheim CA 15 Mar.1957.

CHILD OF JESSE WILLIAM[5] & MARY BURROWS (MARK) FITZ:

88-i.CARRIE MAY[6] b.IA Falls IA 19 May 1903;m.OTIS LAMBERT.

IDA JANE [5] (FITZ) MARK. Family No. 48.

IDA JANE[5]-48 (FITZ) MARK (John Ab[r4]-25;Tho[s3]-9;John[2]-3;Henry[1]-1) b.8 Mar.1870.

She m.20 Mr 1888 CHARLES ADELL[5]MARK b.1865 s/o Edward[4] & Sally Mehitable (Lane)Mark & bro.of Mary Burrows[5]Mark who mar.Jesse Wm[5]Fitz.

John[1]Mark m.Ann McCurdy & they came to Amer.bef.1774 settl.in Gilsum NH. Their son Sam'l[2]b.prob.in Co.Antrim Ireld;d.16 Dec.1846 ae.75-4-20 St.Charles IL;m.3 Nv 1808 Abigail Whitney b.20 Je 1781;d.25 Jl 1834 ae.53y. They mov.to Java VT & in 1826 to NY. Their son John[3]Mark b.Java VT 1 Ap 1810;d.Kane Co.IL 23 Mar.1872;m.16 Oct.'34 Laura Stevens b.26 Nov.1812;d.Jan.1896 St.Charles IL. Their 2d ch.Edward[4]Mark b.near Buffalo NY 12 Ag 1837;d.13 Dc 1910;m.Sally M.Lane. Edw[d4]Mark stonemason helped build some of the early bldgs.in IA Falls. Mark/Fitz fams.liv.on farms 2½m apart 4m NW of IA Fls.

Ida[5]d.30 Dec.1947. Family ho.was in IA Falls IA.

CHILDREN OF CHARLES ADELL[5] & IDA JANE[5] (FITZ) MARK:

89-i.ETHEL[6]MARK b.24 Mar.1889;m.HARRY STINER.

ii.LEROY[6]MARK b.20 Ap 1892;d.Nv 1973;m.30 Jan.1918 BESSIE CHRISTIANSON who d. Hampton IA Conv.Hosp.16 Ap 1980. No ch. Lived IA Falls IA.

iii.CLARA[6]MARK b.11 Fb 1895;m.17 Mar.1920 FRANK WOODRUFF b.Alma NE 10 Nov. 1892;d.Urbana MO Rest Ho.26 Oct.1981;bur.Union Cem.IA Fls IA. No ch.

iv.GEORGE[6]MARK b.12 Mar.1900;d.18 May 1972;m.29 May 1932 ESTHER WINDECKER. Ch.:James[7]b.18 Jly 1933,m.15 Nv'75 Corabelle Richey[No ch.];Jerry[7]b.8 Fb 1937,m.20 Je 1962 Chrissy Ellington [Ch.: Paul[8] b.12 My 1964; Stephen[8] b.10 Mar.1966].

NETTIE [5] (FITZ) HARRIS. Family No. 49.

NETTIE[5]-49 (FITZ) HARRIS (John Ab[r4]-25;Tho[s3]-9;John[2]-3;Henry[1]-1) b.28 Sp 1873.

She m.26 Nov.1894 LOUIS J. HARRIS.

CHILDREN OF LOUIS J. & NETTIE[5] (FITZ) HARRIS:

i.ALICE[6]HARRIS b.2 May 1896;d.Apr.1964.

ii.GEORGE[6]HARRIS b.26 Dc 1898;m.1920 ANNA PETERSON (d.childbirth)1922. Ch.:Emory[7]b.1922;m.(1)1942 Phyllis Granzow who d.28 Nv'79. Ch.: Bruce[8] b.1943,m.1963 Sandra Hackbarth[Ch.:Shane[9]b.1970;Shelby[9]b.Dc 1973];Susan[8] [Allen Mem.Sch.Nurs.'77 Waterloo] ,m.11 Ag 1977 Kevin Rogers [IA State(Ames)Engineering] s/o Robert L. Rogers of IA Fls. Emory E.[7] m.(2) 20 Sp 1980 Della Hein.

GEORGE ALVIN [5] FITZ. Family No. 50.

GEORGE ALVIN[5]-50 FITZ (John Ab[r4]-25;Tho[s3]-9;John[2]-3;Henry[1]-1) b.18 Dec.1876.

He m.26 Apr.1895 CLARA THIES. George Alvin[5]d.1958.

CHILD OF GEORGE ALVIN[5] & CLARA (THIES) FITZ:

90-i.EARLE LINCOLN[6] b.Alden IA 12 Fb 1906.

LILLIAN IONE [5] (FITZ) EARLE. Family No. 51.

LILLIAN[5]-51 (FITZ) EARLE (John Ab[r4]-25;Tho[s3]-9;John[2]-3;Henry[1]-1) b.16 Jly 1879.

She m.IA Fls 30 Sp 1903 GEORGE WILSON EARLE b.16 Fb 1882;d.5 Ag 1969. Lillian[5] d.13 Je 1977 almost 98y;bur.Riverside Cem.Warroad MN. To MN 1920. To Oak Isl.1924 & liv.there til 1957 when mov.to Warroad.

CHILDREN OF GEORGE WILSON & LILLIAN IONE[5] (FITZ) EARLE:

91-i.ELVA LUCILLE[6]EARLE b.18 Mar.1909;m.EDISON LYLE RISSER.

ii.IVAN[6]EARLE b.3 Sp 1911;m.29 Dc'33 HARRIETTE MARTIN. Ch.: Marlys[7]b.19 Oc 1934 ;Georgine Marie[7] b.31 Jan.1939; Sharron Ann[7] b.14 Jan.1943.

iii.MARY CAROLINE[6]EARLE b.10 Jl 1914; m.13 Ap'35 JOSEPH M. RISSER. Ch.: Joseph Manly[7] b.20 Dc 1936; Kathryn Iona[7] b.10 Sp 1938; George Edmund[7] b.12 Fb 1940; Sandra Jean[7] b.20 Nv 1943; Glen Eugene[7] b.20 Nv 1946. Liv.Angle Inlet MN 1955(near Canada).

iv.DOROTHY MAXINE[6]EARLE b.28 Mar.1918;m.'39 BENJAMIN T.MARTIN. Ch.: Darlene Joan[7]b.12 Jan.1940; June Lillian[7] b.9 Ag 1942; Benj. Thos.[7]b.16 Je 1944; Linda Ann[7]b.17 Ag 1945;Donald Alan[7]b.16 Sp 1946;Katherine Diana[7]b.10 May 1950;Randy Martin[7]b.1954. In 1955 fam.liv.Kenora Canada.

v.KENNETH LEROY[6]EARLE b.12 Sp 1924;m.(1)Seattle'45 GERALDINE GRIMES. Div. m. (2)THELMA JONES. Now retired in Green Cove Spr.FL.

HARRY [5] FITZ. Family No. 52.

HARRY[5]-52 FITZ (John Ab[r4]-25;Tho[s3]-9;John[2]-3;Henry[1]-1) b.19 Dec.1885;d.13 Sp 1917.

He m.11 Jan.1911 ANNA THOMAS b.1 Sp 1888;d.11 Oct.1953 d/o Herman & Grace(Julius) Thomas. Herman s/o Meint & Lambertina (Baumann) Thomas. Grace d/o Martin & Grace (Bruns) Julius.

CHILD OF HARRY[5] & ANNA (THOMAS) FITZ: b.Lee Twp. IA.[res.IA Falls IA]

i.VIVIAN CAROLINE[6] b.21 My 1912;m.25 Jan.1937 JESSE JEROME FARIS b.26 Je 1912 s/o Jesse C.(3 Jl'85-22 Nv'13)& Ethel Mae(Rash)(b.4 Mar.1888)Faris. Ch.:Jan Jerome[7]b.24 Jl 1941;d.acc't 12 Oct.1970;m.21 Ag 1965 Dwayne Barba b.13 Jan.1945 ch.of Ross(b.9 Dc '25)& Justina(Urrizola)(b.19 Jl'27)Barba. Ch.:Elise Janelle[8]b.4 Jl'67;Heather Ann[8]b.1969.

NORVIE BURR [5] FITZ. Family No. 53.

NORVIE BURR[5]-53 FITZ (Henry H.[4]-26;Tho[s3]-9;John[2]-3;Henry[1]-1) b.17 Je 1867 [Bible].

Norvie[5]went to claim ld in"OK Strip" & liv.in Perry OK for a time. He returned to IA & sett.Adair Co.on farm near Stuart.

He m.12 Mar.1890 ETTA EMILY BOMMER b.Lacon IL 16 Jan.1866;d.Linc.NE at son's ho.8 Jl'45;bur.Stuart IA d/o W.G.& Margaret(Nighswonger)Bommer. Wilhelm Gotlieb Bommer b.Germany 30 My 1838;d.Perkins OK 27 Nv 1917 to Amer.ae.14 [name changed by immigration off'ls to Washington Geo.Bommer]. To Henry Co.IL. He m.31 Ag 1862 Margaret A.Nighswonger b.IL 26 Nv 1841;d.Worthington MN 7 Jan.1920;bur.Perkins OK.

Norvie[5] was a farmer. When liv.Perry [or Guthrie?]OK had had a barber shop.

Norvie[5]d.Creston IA Hosp.18 Je 1944;bur.Stuart IA. He &"Ettie"m.Kendrick Bapt.Ch.

CHILDREN OF NORVIE BURR[5] & ETTA EMILY (BOMMER) FITZ:

92-i.VERL DAVID[6] b.Scranton IA 27 Apr.1895.

ii.DAU.[6]b.13 Jly 1897 d.infancy.

IDA LUCRETIA [5] (FITZ) ANDERSON STURTEVANT. Family No. 54.

IDA[5]-54(FITZ)ANDERSON STURTEVANT(He[ry4]-26;Th[s3]-9;John[2]-3;He[ry1]-1)b.20 Ap 1871.

She m.(1)20 Mar.1888 SYLVESTER CHAUNCY ANDERSON b.17 Oct.1866;d.23 Fb 1918 ;bur.Jeff.IA Cem.s/o David Blue(1841-1924)& Eliza(Miller)(1841-79)Anderson. David B. in Co.E 39th IA Inf.Priv.Civ.War s/o James Young(1810-66;m.1835)& Mahala(Kane)(1806-84) Anderson. Sylvester had barber shop Churdan IA c.6y. Then barber shop Maxwell IA. In 1903 to Grand OK where fam.stayed 13mos.to prove up on a claim. Sylvester gone most of the yr.wking in Norvie[5]-53 Fitz'barber shop in Perry OK. Henry[4]-26 Fitz & the Hollo-ways were liv.on claims c.3m away. Then moved back to Maxwell IA.

Ida[5]m.(2)Canon City CO 1933 WILLIAM H. STURTEVANT. Ida[5] d.Alliance NB 19 Nov. 1962. Bur.Jefferson IA.

CHILDREN OF SYLVESTER CHAUNCY & IDA LUCRETIA[5] (FITZ) ANDERSON:

i.MARSHALL LaVERN[6]ANDERSON b.22 Nv 1889[barber];m.Nv'10 HELEN BINKARD b.25 Ag'87. Ch.:Evalyn Lucretia[7]b.20 Fb'18,m.Wm Allen Ferguson b.6 Mar.'19[Ch.:Laura Beth[8] b.2 My'47; Wm Ira[8]b.22 Fb'49;Sara Sue[8]b.17 Ag'52;James Holland[8]b.22 Fb'60]; Mabel Re-netta[7]b.28 Ag'20,m.James Francis Boyd b.12 Ag'18[Ch.:James Gardner[8]b.28 My'49;Timo-thy Marshall[8] b.8 Oc 1952; Mark Thomas[8]b.25 My 1956; Anne Elizabeth[8]b.5 Ag 1958].

ii.MABEL[6]ANDERSON b.10 Dc 1890;m.(1)11 Nv 1917 CHARLES BERT McDONALD. Div. m.(2)31 Oc'33 WILLIAM BATY RHOADS. No ch. Mabel[6]grad.Coll.Cedar Fls'15 tchr.

iii.CECIL DELOSS[6]ANDERSON b.Churd.IA 14 Jan.1897;d.13 Sp'59;m.21 Mar.'20 GRACE CROSE b.12 Ag'97. Ch.:Nada Jean[7]b.1 Ap'22;m.Ted Wm Arvidson. Ch.:Peggy Jean[8];Patty Jo[8]b.1952. Cecil[6]a barber/interior decorator.

iv.NADA LUE[6]ANDERSON b.Maxwl IA 19 Ag 1902[beaut.shop own'r];m.22 Ap'25 HENRY GLYNN SMITH b.Ind.IA 6 Je 1900;d.ho.Orland.FL Fb'61 s/o Eade H.& Kathryn(___)Smith. Ch.:Shirley Ann[7]b.29 Mar.1927;m.1947 Homer N.Willett. Ch.: Glynn Alden[8]b.26 Mar.1953; Steve Bradley[8]b.1956.

[Note:Eliza Miller d/o J.P.& Rachel(Lane)Miller. J.P.Miller first M.D.in Greene Co.IA.]

JOHN WENNER [5] FITZ. Family No. 55.

JOHN WENNER[5]-55 FITZ (Henry H.[4]-26;Th[s3]-9;John[2]-3;Henry[1]-1) b.20 Ag 1874 [Bible].

Farmer. He m.2 Je 1897 LYDIA HOCKETT b.Salem IA 13 Ag 1876;d.31 Dec.1942.

John W.[5]Fitz d.25 Ap 1950 75-8-5. Children in this fam.went to school in Stuart IA.

CHILDREN OF JOHN WENNER[5] & LYDIA (HOCKETT) FITZ:

i.HAROLD[6] b.Linden IA Fb 1899;d.Mar.1899.

93-ii. MERRILL HOCKETT[6] b.Linden IA 24 Apr.1900.

iii.BEULAH E.[6]b.Linden IA 7 Ag 1903. Retired Head Librarian Eagle Rock CA.

iv.EVELYN C.[6]b.Linden IA 31 Mr 1905;m.9 Nov.'33 GEORGE W.PREBLE b.W.Des Moines 21 Jan.1904;d.1980. Evelyn[6]liv.Palm Spr.CA.

94- v.HELEN G.[6] b.Stuart IA 5 My 1909;m.FLOYD K.DAWSON.

vi.JOHN WENNER[6]JR.[Jack]b.Stuart IA 21 Mar.1919;m.(1)28 Ap'49 ZAYE CHAPIN. Div. m.(2)31 Dc'66 HOPE(KITTEL)PHIPPS.Jack adopted Hope's daus.Scarlett b.1953 & Denise b.'59. He grad.U.CA(LA). WWII Italy & No.Afr. Dist.Sup'r LA Co.Probation Dept. d.1982.

ARBA VIRGIL [5] FITZ. Family No. 56.

ARBA VIRGIL[5]-56 FITZ (Henry H.[4]-26;Th[s3]-9;John[2]-3;Henry[1]-1) b.11 May 1890 [Bible].

Aft.mar.liv.on Fitz homestead near Grand OK. 1913 sold & mov.to Ontario OR where they liv.til 1928. Back to Ellis Co.OK & liv.on ranch in Bishop Community til Arba[5]d.

He m.Corsicana TX 30 Je 1909 LEE ELLA BREWSTER b.Corsic.TX 18 My 1893;d.soon aft.3A.M. 4 Apr.1982;bur.Debolt Cem.Arnett OK d/o Wm Henry & Ruthie Jane(Roberts) Brewster. W.H.Brewster b.Vicksburg MS 16 Dec.1870 s/o Jackson & Anna(Williams)Brew-ster. [Jackson Brewster shipbldr Vicksbg 2y then c.1873 back to Corsicana TX.] Ruthie Roberts b.1871 Navarre Co.TX near Corsic.;m.WHB 1889. They liv.Corsic.til 1903 when they mov. in covered wagon to NW OK Terr.& filed on land near Grand. In 1909 sold & mov.back to Corsicana TX.[i.e.Brewster fam.]

Arba[5]d.16 Dec.1967. Bur.Arnett OK (Debolt Cem.).

CHILDREN OF ARBA VIRGIL[5] & LEE ELLA (BREWSTER) FITZ:

i.LONETTA FAY[6]b.Corsic.TX 13 Oct.1910;m.ERNEST COZART McQUIGG [carpenter of Bishop Community]b.8 Dc'09;d.15 Mar.'64;bur.Arnett. Ch.: Audrey Lee[7]b.Shattuck OK 24 Oc 1932,m.(1)Jake Ehrlich[Ch.:Janet Arlene[8]b.15 Ag'49],m.(2)4 Je'59 Frank Prince Smith;

Monte[7]b.Shatt.OK 5 Dc 1950,m.2 Jl'69 Rebecca Jean Kraft[Ch.:Angela Renée[8]b.13 Je'70 ; Michael Dale[8]b.19 Ap 1974; Arthur Grant[8]b.5 Ag 1975].

95-ii.NORVA DALE[6] b.near Grand OK 5 Aug.1912.

96-iii.DORD EDWARD[6]b.Ontario OR 17 Apr.1914 [Name orig.George Edward].

97-iv.ELMA LUE[6]b.Ontario OR 10 Je 1919;m.(1)HOWARD WORD;m.(2)CLARENCE CASE.

FLOYD ERMAN [5] HUNTER. Family No. 57.

FLOYD E.[5]-57 HUNTER (Martha[4]-27(Fitz)Hunter;Thos[3]-9;John[2]-3;Henry[1]-1)b.2 Je 1883.

Store clerk 1903-08. To farm Calhoun Co.6m NW of Churdan IA & farmed 1911-47. To Farlin 1947 but bought ho.Churdan & mov.there Mar.1948.

He m.farm ho.of H.H.Minor 2m N Adaza IA 5 Oct.1904 ALICE RACHEL MINOR b.Linn Co.(farm 7m S of Ced.Rapids)24 Jan.1886. Floyd[5]d.at ho(heart) 1 Sp 1957.

CHILDREN OF FLOYD ERMAN[5] & ALICE RACHEL (MINOR) HUNTER:

98-i.HELEN HERMA[6]HUNTER b.par.ho.Churdan IA 4 Sp 1905;m.RALPH H.PAUP.

99-ii.VERA CAROLINE[6]HUNTER b.par.ho.Churdan IA 15 Mar.1907;m.EARL A.HOYLE.

100-iii.AUDREY BERNICE[6]HUNTER b.par.ho.Churdan 13 Sp 1908;m.ROGER I.DILLAVOU.

101-iv.RUTH MERLE[6]HUNTER b.par.ho.5 Fb 1916;m.DWANE T.ADAMSON.

102-v.CARL HENRY[6]HUNTER b.par.ho.1m W/½m S Churdan IA 5 Nov.1918.

103-vi.[FLOYD]CLARE[6]HUNTER b.par.ho.29 Apr.1921.

vii.DONALD MINOR[6]HUNTER b.5 Mar.1923[Computer serv.tech'n Friden Calc.Mch.Mfg. Co./IA State U.1y];m.(1)17 Je'51 MARTHANNA CLARK[tchr]b.16 Nv'29;d.2 Oc'54[polio] d/o Rev.___ & Mary Clark. Ch.:Paul Stephen[7]b.IA Fls 27 Oc'52[Mgr Ramada Inn],m.19 Ap '80 Holly Moore b.Camden NJ 22 Dc'53 d/o Geo.Moore. Donald[6]m.(2)5 Oc'56 Wash.D.C. ELEANOR RATHBUN b.9 Jl'26 d/o Rex B.& Roxie V.Rathbun. Ch.(b.Wash.D.C.):Sharon Eliz.[7]b.26 Nv'59,m.5 Oc'81 Phillip James Rowe;Timothy Donald[7]b.18 Nv'60[Diesel Mech.]

viii.ROBERT[6]HUNTER b./d.3 Jan.1929.

LeROY RALPH [5] FITZ. Family No. 58.

LeROY RALPH[5]-58 FITZ (Washington W.[4]-28;Thos[3]-9;John[2]-3;Henry[1]-1) b.7 Je 1876.

Farmer in Calhoun Co.IA. Later had Gen.Store Adaza IA. Sch.Dir.5y Calhoun Co. Republican. He m.at M.M.Reading farm Calhoun Co.Reading Twp.11 Je 1895 MAUDE IONE READING b.12 Fb 1878;d.31 Mar.1961(heart);bur.Graceld Cem.Rowan IA d/o M.M. & Sarah(Smith)Reading. "Roy"[5]d.19 Oct.1950;bur.Graceld Cem.Rowan IA.

CHILDREN OF LeROY RALPH[5] & MAUDE IONE (READING) FITZ:

i.CHARLES DALE[6]b.28 Oct.1895;d.9 Mar.1912 typhoid pneum.;bur.Graceld Cem.Rowan.

104-ii.DEAN READING[6] b.28 May 1897.

105-iii.GRACE LUCILE[6]b.18 Oct.1898;m.GAYLORD WILLIAM FLETCHER.

106-iv.KENNETH MILES[6] b.26 Fb 1904.

v.MILDRED[6] b.21 Jan.1906;d.25 Jan.1906.

MAUDE E. [5] (FITZ) LeGORE. Family No. 59.

MAUDE E.[5]-59(FITZ)LeGORE(Washington W.[4]-28;Thos[3]-9;John[2]-3;Henry[1]-1) b.3 Je 1878.

She m.Churdan IA 29 Je 1904 JOHN FRANKLIN LeGORE of Rockwell City pharmacist b.Churd.26 May 1875;d.1 Jl 1945 s/o Wm H.& Minerva(Streams)LeGore. Maude[5]d.28 May 1947. They are bur.Highld Twp.Cem. Churdan IA.

CHILDREN OF JOHN FRANKLIN & MAUDE E.[5] (FITZ) LeGORE: b.Rockwell City IA.

i.IVAN F.[6]LeGORE b.30 Ap 1907;m.Sp 1933 INA BENNETT b.1910. No ch.

ii.WAYNE F.[6]LeGORE b.3 Fb 1911 [pharmacist Webster Cty IA];m.27 Nov.1941 BETTY BOBST b.2 Jan.1916. No ch.

CLAUDE EARL [5] FITZ. Family No. 60.

CLAUDE EARL[5]-60 FITZ (Washington W.[4]-28;Thos[3]-9;John[2]-3;Henry[1]-1) b.8 Jan.1880.

Farmed a few yrs. To Davenport IA 1917 bought & ran rooming house. Later to CA.

m.(1)Churd.IA 2 Ap 1902 CLAYANNA MORGAN b.IA ae.23 d/o Isaac F.& Clara(Swope) Morgan. Div.

He m.(2)18 Oct.1917 OPAL BROWN b.20 Je 1891. Claude[5]d.ho.Los Angeles CA 1 Jan. 1960(heart);bur.Inglewood Pk.

CHILDREN OF CLAUDE EARL[5] & CLAYANNA (MORGAN) FITZ:

i.DOROTHY NADENE[6]b.3 Fb 1903;m.MANVILLE HAY. Ch.:Elisa[7]m.Je'56 Ronnie Kirsch. Ch.: Ronnie[8]Jr. b.17 Dec.1957.

ii.HAROLD M.[6]b.4 May 1910;m.AILENE BOOKOUT. Ch.:Beverly Jeane[7]b.Nv 1928;m.1950 Verne Streffeler. Ch.: Billie[8][son].

AVONIA MILDRED [5] (FITZ) WESTERVELT. Family No. 61.

AVONIA[5]-61(FITZ)WESTERVELT(Washington W.[4]-28;Th[s3]-9;John[2]-3;He[ry1]-1)b.31 Ap 1888.

m.[Ava Mildred]Churd.IA 14 Je 1911 MILO BERNARD WESTERVELT b.2 Dc 1885;d.20

Jan.1976 leukemia;bur.Graceld Cem.Webster City IA s/o Milo B.& Margaret R.(Diener[?]) Westervelt. M.Bernard Westervelt was a banker.

CHILDREN OF M.BERNARD & AVONIA MILDRED[5] (FITZ) WESTERVELT:

i.MORRIS B.[6]WESTERVELT b.Churd.IA 24 Mar.1915[owner of line of shoe stores Webstr Cty/Clarion/Spencer];d.29 Jl 1977(canc.);bur.Graceld Cem.Webs.Cty;m.20 Jan.1940 LOUISE WEYMILLER b.10 Ap 1910. Ch.: Linda[7] b.10 Apr.1947.

ii.BARBARA[6]WESTERVELT b.7 Jl 1920;m.7 My'48 BARTON SENEY b.27 Ap 1922. Ch.: Gail Barbara[7] b.3 Sp 1952.

CHARLES CHANCEY [5] FITZ. Family No. 62.

CHARLES CHANCEY[5]-62 FITZ (Alvin M.[4]-29;Thos[3]-9;John[2]-3;Henry[1]-1) b.24 Nov.1883.

He m.(1)23 Mar.1915 ETHEL BELL(HOOKER)APPLEBY b.11 Jan.1887;d.20 My 1933.

m.(2)HELEN FLOERCHINGER b.6 Dc 1892;d.Hampton IA 27 Apr.1970 d/o F.J.& Mary (Martin)Floerchinger. Bur.Hampton IA. Charles C.[5]d.18 Sp 1960.

CHILDREN OF CHARLES CHANCEY[5] & ETHEL (HOOKER) FITZ:

i.ALVENA [adopted]b.23 Ap 1921;m.21 Dc'42 SIDNEY EARLY [Liv.Achley IA] Ch.: Vern Charles b.7 Sp 1943; Valere Clair b.15 Jan.1945; Gene Martin b.6 Jan.1947.

ii.MARY CATHERINE[6]b.Scott Twp.Alex.IA 7 Ap 1924;m.22 Dc'43 MARVIN ERICKSON. Ch.: Dennis Roland[7] b.5 Je 1944; Linda Rae[7] b.14 Sp 1948; Kathryn Marie[7] b.5 My 1952; Marilyn Jean[7] b.21 Ag 1955.

iii.ETHEN JEAN[6]b.Wash.Twp.Alex.IA 10 Ap 1929;d.10 Ap 1929 ae.4hrs.

RALPH GLENN [5] FITZ. Family No. 63.

RALPH GLENN[5]-63 FITZ (Alvin M.[4]-29;Thos[3]-9;John[2]-3;Henry[1]-1) b.5 Je 1894.

Serv.U.S.Navy WWI. Aft.serv.he homesteaded in MT & then settl.on farm near Alex.in 1920. Farmed on Hghwy 3 til retired to Latimer 1966. Memb.United Meth.Ch.Rowan IA. Memb.Latimer Amer.Leg. & WWI Barracks in Hampton IA.

He m.at her par.ho.near Dows 14 Mar.1934 EDITH ALETA HILL b.Wright Co.28 Ag'03; d.ho.Latimer 19 Jan.1980(heart);bur.Hampton IA d/o Clarence & Mildred(Bates)Hill.

Ralph[5]d.St.Joseph's Mercy Hosp.Mason Cty IA 4 May 1977;bur.Hampton IA.

CHILDREN OF RALPH GLENN[5] & EDITH ALETA (HILL) FITZ:

107-i.CLARENCE RALPH[6] b.Scott Twp.Alex.IA 18 Fb 1935.

108-ii.MELVIN GLENN[6] b. 2 Fb 1938.

iii.MARDELLE MARIE[6]b.Scott Twp.Alex.IA 8 Oct.1941;m.Rowan IA 16 Jan.1962 ROGER WILLIAM MEYER b.12 Nv'39 s/o Wm Harold(b.5 Sp'14)& Dorothy Avonelle(Collins)(b.6 Fb'17)Meyer. Ch.: Michael Wm[7]b.2 Oct.1962; Mark Roger[7]b.6 Oct.1966. Of IA Fls IA.

RAY FOSTER [5] FITZ. Family No. 64.

RAY FOSTER[5]-64 FITZ (Alvin M.[4]-29;Thos[3]-9;John[2]-3;Henry[1]-1) b.9 Jly 1896.

He m.Rockwell Cty IA 19 Fb 1926 MILDRED MARION HEIDEMAN b.Harvey IL 8 Ag 1904;d.19 Jl 1975 sis.of Hiram Heideman who m.Velma[5]-66 Fitz & also of Ayedena who m. [Lewis]Earl[5]Fitz. Ray[5]liv.Dows IA & d.5 Fb 1983.

CHILDREN OF RAY FOSTER[5] & MILDRED MARION (HEIDEMAN) FITZ:

i.BURTON FOSTER[6]b.farm near Rock.City 27 Jl 1927;m.22 Je 1951 IRENE MARIE KELLING b.Clarion IA 30 Mr'33 d/o Geo.Martin(27 Oc'05-Sp'54)& Lula Ruth(Beer)(b.29 Oc'11) Kelling. Ch.(adopted):Linda Ann b.IA City IA 13 Ag 1961.

109-ii.EMORY RAY[6]b.Hampton IA 9 Sp 1936.

iii.MARGARET LENORE[6]b.Wash.Twp.5 Je 1937;d.5 Je 1937 Hampton IA premature [also sent as unnamed ch.d.15 Je 1937 Franklin Co.rec.].

VELMA MAE [5] (FITZ) HEIDEMAN. Family No. 65.

VELMA[5]-65(FITZ)HEIDEMAN (Alvin M.[4]-29;Thos[3]-9;John[2]-3;Henry[1]-1) b.13 Jly 1898.

She m.Nashua IA 9 Je 1926 HIRAM HERMAN HEIDEMAN who d.16 Ag 1968 s/o Herman Emil(b.Germany)& Laura Kathrine(Barkmeier)(b.Germany)Heideman.

CHILDREN OF HIRAM HERMAN & VELMA MAE[5] (FITZ) HEIDEMAN:

i.VONNE[6]HEIDEMAN b.27 Ap 1927;m.7 Je 1949 MURIEL TUCKER. Ch.: Anne Yvonne[7]b. 21 Mar.1952,m.17 Ag'74 Kim Foster[has dau.]; Steven John[7] b.27 May 1955.

110-ii.DEAN FITZ[6]HEIDEMAN b.Carroll Co.IA 16 Jan.1930.

HAZEL MARGARET [5] (FITZ) MARKEN. Family No. 66.

HAZEL[5]-66 (FITZ) MARKEN (Alvin M.[4]-29;Thos[3]-9;John[2]-3;Henry[1]-1) b.15 Ag 1906.

Liv.in/near Hampton IA til 1941 when mov.to Waterloo IA. Ralph wk'd for Lewis Mach. Shop. In 1946 opened his own auto repair garage(Marken Motor Co.) & operated it til ill health forced him to retire.

She m.Hampton IA by Rev.L.F.Davis 3 Je 1925 RALPH WILLIAM MARKEN b.on farm near Hampton 8 Jan.1904;d.19 Apr.1983 s/o Gideon A.& Mary Elizabeth(Dodge)Marken.

CHILDREN OF RALPH WILLIAM & HAZEL MARGARET[5] (FITZ) MARKEN:b.Hmptn IA.

i.ALVIN GIDEON[6]MARKEN b.2 Sp 1926 [mechanic,w/Marken Motor Co.,now w/J.Deere]; m.Waterloo IA 3 Je 1956 CLEMIE LEE SHOOK b.26 Fb'30 d/o Clifford H.& Clara Shook. Ch.: Todd William[7]b.Waterloo IA 3 Sp 1970.

ii.GERALD WILLIAM[6]MARKEN b.15 Dc 1927[wks Rath Packing Co.];m.9 Je 1951 JUNE ROSE HENDRICKSON b.7 Je'32 d/o Oscar & Bertha Hendrickson. Ch.: Marcee Lee[7]b.11 Mr 1952; Mark Lee[7]b.3 Nv 1953,m.4 Ag'73 Shawn McClure; Marlayna Lee[7]b.17 Sp 1955, m.7 My 1977 Gary Yeager.

iii.MARY ELIZABETH[6]MARKEN b.7 Fb 1930;m.27 Ag 1950 WARREN LEE POTTER M.D. Roch'r MN b.30 Nv'27 s/o Rev.Leo & Etha Potter. Ch.: John Richard[7]b.17 Sp 1953,m.14 Je'77 Shelly Strewlow;Steven Lee[7]b.11 Oc'59;Dav[d]Warren[7]b.26 Sp'63. Mary[6]wks NW Bell.

iv.VELMA JEAN[6]MARKEN b.22 Ap 1931;m.11 Fb 1951 BILLIE EUGENE WILCOX b.2 My '31[U.S.Navy 20y/now liv.Las Vegas/wks for Tel.Co.]. Ch.:Julie Anne[7]b.San Diego CA 23 Fb 1957; Lisa Anne[7]b.Naples Italy 24 Sp 1959. Velma[6]secretary in bank.

CORNELIA [5] (SPENCER) SMITH. Family No. 67.

CORNELIA[5]-67(SPENCER)SMITH(Bunyan[4]-31 Spencer;Jane[3]-12(Fitz)Spencer;John[2]-3;Henry[1]-1)b.6 Jan.1888;d.2 Sp 1954 Columbus OH;bur.McKean Twp.Cem.Fredonia OH.

She m.Granville OH 8 Je 1917 WILLIAM'LEE'SMITH b.Goffs WV 17 Ap 1888;d.Columb. 8 Jan.1979[bur.McKean Twp.Cem.]s/o Elijah & Adaline L.(Wolf)Smith. [He m.(2) 12 Fb'55 Mary Essie Landerman Settles Vanatta.]

CHILDREN OF WILLIAM'LEE' & CORNELIA[5] (SPENCER) SMITH:

i.ROBERT SPENCER[6]SMITH b.Licking Co.OH 28 My 1918;d.28 My 1918;bur.Maple Grove.

ii.HAROLD EUGENE[6]SMITH b.21 Oc 1920;d.Nwrk OH 30 Nv 1982;m.(1)25 Dc'41 EDITH MARIE JACKSON SMITH. Div. m.(2)14 Jl'61 YVONNE DAPHNE RAY. Div.m.(3)27 Dc'63 PATRICIA TEFATILLER at Connerville OK.

iii.ELIZABETH JANE[6]SMITH b.St.Alb.Twp.OH 7 Mr 1922;m.Lawtn OK 24 Ag'44 FRANK BRADFORD DREW. Liv.Oregon City OR.

iv.EMILY GEAR[6]SMITH b.Granville OH 28 Jl 1924; m.Fredonia OH 20 Jan.1946 JAMES ALEXANDER GARNER. Liv.Columbus OH.

v.ROSALIE[6]SMITH b.Licking Co.OH 1 Dc 1927; d.Grand Haven MI 17 Jl 1931; bur.Maple Grove Cem. Granville OH.

FRANK [5] FITZ. Family No. 68.

FRANK[5]-68 FITZ (Albert Judson[4]-32;W[m3]-13;John[2]-3;Henry[1]-1) b.Zanesv.OH 3 My 1880.

1900 Zanesville OH City Dir.: Frank,miner. In 1902 an ironworker. 1912 a motorman. In 1922 a policeman. Frank[5]d.Jan.1961.

He m.Zanesv.26 Nov.1902 MARY BELLE SWANK b.2 Jan.1883;d.22 Jan.1911;Greenwd Cem.Sec.20 d/o Geo.W.& Amanda(Printz)Swank.

m.(2)2 Je 1912 MARGARET A.PHILLIPS b.Guernsey Co.OH 26 Nv 1892;d.1918;bur.Grnwd Cem.Sec.22 d/o Isaac N.& Henrietta C.(Treadway)Phillips.

Frank[5] m.(3) 5 May 1921 NELLIE CARTY TIPPIE b.16 Mar.1893.

CHILD OF FRANK[5] : (adopted)

i.CLARENCE SINGER of Franklin Co.OH. [Adopted in 1925.] Clarence Singer Fitz Pfc Army Inf. 8-8-42 to 12-2-45 WWII. 1954 City Dir. w/wife MAXINE L.___. [Note the unident.Clarence Fitz 1921-1956 on p.408. Could they be the same??]

GUY CLIFTON [5] FITZ. Family No. 69.

GUY CLIFTON[5]-69 FITZ (Geo.S.[4]-33;David S.[3]-14;John[2]-3;Henry[1]-1) b.6 May 1873.

1900 Cens.Sndx OH Zanesville(all b.OH): Fitz,Guy C.b.My 1873 26;Abbie Dell b.Sp 1877 23; Margaret b.Fb 1898 2; George R. b.Oct.1899 8/12.

He m.by L.C.Haddox 27 Jan.1897 ABBIE DELL HOCKING b.29 Sp 1877;d.16 Dec.1973 ae.96 d/o Richard Howard(b.Alexandria VA 21 My 1834;d.12 Oc'12;m.20 Nv'56) & Abigail (Moore)(b.Zanesv.OH 22 My 1838;d.9 Dc'17)Hocking. Abigail's mo.d.when she was 4y old.

Guy C.[5]Fitz d.24 Fb 1949.

CHILDREN OF GUY CLIFTON[5] & ABBIE DELL (HOCKING) FITZ: b.Zanesville OH.

111-i.MARGARET ELEANOR[6] b.28 Fb 1898;m.HOMER CLAYTON LEFFLER.

112-ii.GEORGE ROBERT[6] b.18 Oct.1899.

113-iii.DAVID ROGER[6] b.9 Fb 1905.

114-iv.JOSEPHINE ABIGAIL[6] b.2 Je 1907;m.LEWIS LENHART LUCAS.

DAVID SMITH [5] FITZ. Family No. 70.

DAVID SMITH[5]-70 FITZ (Geo.S.[4]-33;David S.[3]-14;John[2]-3;Henry[1]-1) b.12 Oct.1881.

As"Dr.Smith Fitz"on many recs. but as David Smith Fitz on m.rec.of son 1944 as sent. "Smith Fitz"jeweler m.(1)11 Ag 1909 ARTIE SMITH b.Kimbtn OH 23 Ag 1881;d.(childb.)

26 Dec.1916 35-4-3;bur.Greenwd Cem.Sec.21 d/o Charles & Elizabeth(Pollock)Smith.

He m.(2) MARY M. WAGNER b.Zanesv.4 Sp 1897;d.27 Ag 1983 d/o David B.& Anna C. (Trost)Wagner. Mary owned & operated Mary Fitz Children's Shop 25 y bef.retired. Obit. says husb.Dr.Smith Fitz d.1946. However corresp.send d.date of Ag 1945 for DSF.

CHILD OF DAVID SMITH[5] & ARTIE (SMITH) FITZ:

i.RUTH[6] b.Dec.1916; m. HAUMESSER.

CHILD OF DAVID SMITH[5] & MARY M. (WAGNER) FITZ:

ii.JOHN WILLIAM[6] b.9 Oct.1925;m.24 Nov.1944 DOROTHEA LOUISE SCHRAMM b.26 Ag 1927 d/o Robert & Mildred(Amburst)Schramm. 8 ch.& 18 grch. John W.[6] serv.WWII Tec 4 Army S.C. 12-2-43 to 4-24-46. Liv.Zanesville OH.

ROSE MAE [5] (FITZ) WILCOX. Family No. 71.

ROSE MAE[5]-71 (FITZ) WILCOX (Jared C.[4]-34;John[3]-15;John[2]-3;Henry[1]-1) b.13 Je 1872.

m.Ogden IA 17 Je 1888 ORSON JAY WILCOX b.Erieville NY 24 Jl 1867;d.Boone IA 18 My 1947;bur.Boone(Bass Pt.) s/o Warren & Louisa(Page)Wilcox. Warren Wilcox had m.(2d wife) Rose[5]'s mo.Amanda J.(Stotts)Fitz. Rose[5]d.23 Ag 1942;bur.Boone IA(Bass Pt.).

CHILDREN OF ORSON JAY & ROSE MAE[5] (FITZ) WILCOX: b.Boone IA.

i.ORA BELLE[6]WILCOX b.3 Jan.1891;d.Boone 9 My 1970;m.RAY C.PETERSON. Ch.: Raymond Wilcox[7] b.1913.

ii.ETHEL BEATRICE[6]WILCOX b.26 Jan.1893;d.14 Oc 1977;m.GEO.BYRON MARTIN. Ch.: John Geo.[7]b.1922; Rose Mary[7] b.1933.

iii.LULU M.[6]WILCOX b.21 Nov.1894;d.15 Sp 1965 Buffalo NY;m.31 Jan.1914 HARVEY A. STARKS. Ch.: Virginia[7].

115-iv.MARY LOUISA[6]WILCOX b.17 Oct.1899;m.RAYMOND CHRISTOPHER DEERING.

v.ALICE FAY[6]WILCOX b.25 Jly 1901;d.15 Nov.1915, Boone IA.

ROGER FUNK [5] FITZ. Family No. 72.

ROGER FUNK[5]-72 FITZ (Morris W.[4]-35;James M.[3]-17;John[2]-3;Henry[1]-1) b.16 Jan.1891.

Banker, real est.salesman, Chrysler Dealer. He d.LaCana CA 16 Oct.1960;bur.Glendale.

He m.Manson IA 8 Nov.1913 ILLIAH LONG b.Manson 27 Ap 1891;d.3 Ag 1981;bur.Glendale CA d/o Geo.Irving & Hannah Marie(Brown)Long.

CHILDREN OF ROGER FUNK[5] & ILLIAH (LONG) FITZ: b.Sioux City IA.

i.MORRIS[6] b.12 Oct.1915; d.few hrs.later.

ii.MOREENE[6]b.16 Jan.1917;m.Corvallis OR 4 Sp 1943 ROBERT FRANCIS LEGGEWIE b. Mex.City Mex.19 Dec.1913 [Prof.of French] s/o Adolphe & Juliette (Blin) Leggewie. Ch.: Robert Morris[7]b.19 Dc 1951;m.18 Ag'79 Mary Suzanne Spradley. Moreene[6]liv.Clrmt CA.

iii.ROGER LONG[6]b.4 Oct.1919;killed plane crash 16 Fb 1951 Barrett Dam CA [Lt.Com'r Navy Air Corps on active duty during Korean War at time of death; bur.Smith lot Holy Cross Cem.Culver City CA;Serv.4y WWII as Navy Fighter pilot;Civil Engineer L.A. City when recalled to active duty for Korea]; m.L.A.31 Ag 1946 CHARLOTTE MARIE SMITH b.Erie PA 26 Ap 1923 d/o Wm Frederick & Gabrielle(Pherrin)Smith [both b.Erie PA] Ch.: Charleen Marie[7] b.L.A. 20 Je 1947.

JOE CURTIS [5] FITZ. Family No. 73.

JOE CURTIS[5]-73 FITZ (Joe D.[4]-36;James M.[3]-17;John[2]-3;Henry[1]-1) b.16 Nov.1923.

Serv.WWII. Planning/Construction Engineer Armco Metal Products Co. Has liv.in Joplin & Carter Co.MO; Woodward & OK City OK; Topeka KS; Middleton OH. Memb.Disciples of Christ Ch.

He m.Woodward OK 5 Ap 1942 JUANITA MARYALICE SCOTT b.Fargo OK 12 Dec.'23 d/o William Oliver & Edna May(Laughrey)Scott.

CHILDREN OF JOE CURTIS[5] & JUANITA MARYALICE (SCOTT) FITZ: b.OK City OK.

116-i.WILLIAM LANE[6] b.10 May 1947.

ii.STEVA LYNNE[6]b.14 Oct.1948;m.Norman OK 18 Jan.1969 DON ROGER KERBY [nurs. ho.mgr;serv.Vietnam]b.OK 6 Ap'46. Ch.:April Dawn[7]b.Ft.Carson Mil.Res.CO 29 Jan.1972; Brandon Todd[7]b.Ft.Carson Mil.Res.CO 19 Oct.1973;Travis Luke[7]b.OK Cty 10 Nov.1976.

iii.JANA DRUANN[6]b.OK City 10 Dc 1956;m.(1)Middltn OH 5 Je'76 STEPHEN MICHAEL MYERS. Div. m.(2)Dayton OH 16 Sp'78 RICHARD LEE BEVIS b.9 Mar.1958 s/o Calvin Bevis. Liv.Franklin OH. Ch.:Nika Briann[7]b.Dayton OH 27 Fb 1983.

iv.JANITA MARCY[6] b.OK City OK 7 Je 1958.

v.KAYLO JO[6] b.OK City OK 8 Oct.1959.

RALPH FRANKLIN [5] SCHWAB. Family No. 74.

RALPH[5]-74 SCHWAB (Lizzie[4]-37(Fitz)Schwab;James[3]-17;John[2]-3;Henry[1]-1)b.29 Ap 1889.

Wk'd Street cars Enid OK 3y 1909-12. Agent for C&NW Ry Winona MN. Retired.

He m.Breckinridge OK 1 My 1907 CLARA LUELLA RUSSELL who d.16 Ag 1985 ae.100.

RALPH FRANKLIN[5]-74 SCHWAB (Cont'd)

Clara & Ralph[5]were mar.78y. He now liv.w/son Philip[6]in Arlington TX.

CHILDREN OF RALPH FRANKLIN[5] & CLARA LUELLA (RUSSELL) SCHWAB:

117-i.ETHEL MARIAN[6]SCHWAB b.27 Je 1908;m.HAVEN HIRAM LaBOHN.

118-ii.RALPH FRANKLIN[6]SCHWAB JR. b.Eagle Lake MN 22 Jan.1916.

iii.PHILIP RUSSELL[6]SCHWAB b.Winona MN 5 Fb 1922 [Dir.U.S.Aid Prog.Santo Domingo, Dominican Rep.];m.Minneap.MN 13 Oc'44 RUTH MARIE LARSON. Ch.: Mark Franklin[7]b. Minneap.22 Jl'52[Wks Pan Am Airlines Venezuela];Gretchen Dale[7]b.Minneap.18 Sp'54[Retirernt Ho.Dir.Act.Arlington TX];Christina Louise[7]b.Guatemala Cty,Guat.23 Oc'57 [Tchr] m.Arl.TX Ag'81 Wm A.Mathews;Lisa Maria[7]b.Pernambuco Brazil 19 Fb'63[Coll.Ft.Wrth].

iv.RICHARD ELDON[6]SCHWAB b.Winona 27 Ap 1925 [Agt C&NW Ry Winona]; m.1 Je'48 GRACE EMAGENE LARSON. Ch.:Susan Kay[7]b.18 Dc 1956,m.Cochrane WI 2 Sp'82 Gene Grotjahn[Liv.Buffalo Cty WI];Jeffery Allen[7]b.9 Sp'59[Draftsman mfg.firm Princeton MN].

ELMER ELLSWORTH [5] FITZ. Family No. 75.

ELMER ELLSWORTH[5]-75 FITZ (Wm Evan[4]-38;James[3]-17;John[2]-3;Henry[1]-1)b.13 Nv 1905.

Brought up by his Uncle Elmer[4]Fitz. Liv.Glendale,Burbank area CA.

He m.16 Je 1928 RUTH E.DANA b.Santa Barbara CA.

CHILD OF ELMER ELLSWORTH[5] & RUTH E. (DANA) FITZ:

i.JOANNE[6]b.23 Jan.1931;m.Glendale CA 1 Oct.1950 KENNETH W.DIXON JR. Ch.: Richd Wayne[7]b.30 Je'51,m.3 Oc'73 Gloria Duenas[Ch.:Wendy[8]b.14 My'75];Dennis Fitz[7]b.8 Fb'53, m.Hunt.Bch.17 Nv'79 Sandra Rego [Ch.: Danielle[8]b.18 Jan.1981]; Janette Ruth[7]b.1 Nv'57, m.12 Jl 1981 David Aoko.

EVAN GAYLORD [5] FITZ [EVAN GAYLORD [5] COON] Family No. 76.

EVAN GAYLORD[5]-76 FITZ (Wm Evan[4]-38;James M.[3]-17;John[2]-3;Henry[1]-1)b.6 Ap 1907.

Name also as Gaylord Evan Fitz. Raised by Frank & Anna[3](Fitz)Coon. Not adopted by the Coons but has taken the name & is known as Evan G.Coon.

When Evan was 10dys old his fa.(having lost his wife)arr.in IA by train w/step-dau.Elsie Faye Owens, sons James[5] & Elmer[5]& the baby Evan[5]. Evan[5]grew up in "Father Coon's general store"at Manson. 1928 to wk for Armour at hog buying stat.they built on IL Cen. RR that ran fr Sioux Cty to Chicago. Office Mgr 4y til closed. 1932 started groc.store in Sac City & was there til 1944. Since which time he has been"in sales".

He m.(1)Austin MN 26 Je 1927 DORIS LORNA TIERNEY. Div.1944.

He m.(2)Omaha NE 22 Jan.1945 GLADYS IRENE HOLLIS. He now liv.near Hardy AR.

CHILD OF EVAN GAYLORD[5] & DORIS LORNA (TIERNEY) COON:

i.BETTY LOU[6]COON b.Manson IA 15 Oct.1928;m.22 My 1946 VERNON REIL of Sac Cty.

CLARE ELIZABETH [5] (WHEELER) WOODS WOLCOTT. Family No. 77.

CLARE[5]-77(WHEELER)WOODS (Ila[4]-40(Fitz)Wheeler;Ja[s3]-17;John[2]-3;He[ry1]-1)b.7 Mr'99.

m.(1)Algona IA Je 1920 FRANK E.WOODS b.Jasper Co.IA 29 Dc'94;d.22 Jl'47 VA Hosp. Des Moines;bur.Mil.Colfax IA; Presbyterian; Letter Carrier [Serv.WWI/WWII] s/o Harry & Florence(Leach)Woods.

Clare[5]m.(2)EDWIN LAWRENCE WOLCOTT. She [tchr] d.Boynton Bch FL 2 Fb 1974.

CHILD OF FRANK E. & CLARE ELIZABETH[5] (WHEELER) WOODS: b.Colfax IA.

i.FRANK[6]WOODS JR.b.26 Dec.1920[Serv.WWII;Letter carrier];m.28 Dc 1941 DOROTHY LILIAN PRICE b.Colfax 24 Jl'20 d/o Dan'l Lewis & Mary Ann(Naisbitt)Price. Ch.: Dan'l Lewis[7]b.16 Fb'43,m.14 Sp'63 Kathy Lee Perry Van Elsen b.24 Dc'44 d/o Milam & Helen (Gabbert)Perry[Adopted by Van Elsen] [Ch.(b.Davenpt IA):Wm Harrison[8]b.25 Jan.'65;Chas. Frederick[8]b.13 Ag'66;Frank James[8]b.3 Dc'69];James Lee[7]b.Newton IA 16 Ap'51,d.19 Sp '70 Buffalo IA,bur.Baytn TX;Mary Clare[7]b.Osceola IA 12 Mar.1954.

ILA VIVIAN [5] (WHEELER) WAGGAMAN. Family No. 78.

ILA[5]-78(WHEELER)WAGGAMAN(Ila[4]-40(Fitz)Wheeler;Ja[s3]-17;John[2]-3;He[ry1]-1)b.20 My'06.

m.Hillsborough FL 9 Oc 1925 JOHN LENTHALL WAGGAMAN II b.L.A.CA 31 My 1903; d.Naples FL 2 Fb 1973 [Parts Mgr.Ford Motor Co.] s/o J.L.& Louise(Sauve)Waggaman.

CHILDREN OF JOHN LENTHALL II & ILA VIVIAN[5] (WHEELER) WAGGAMAN:

i.JOHN LENTHALL[6]WAGGAMAN III b.30 Nv'26;m.Batangas,Phil.Isl.2 Ap'47 ROSALINA ACUZAR b.San Pedro Phil.Isl.4 Sp'30 d/o Sisanandro & Maria(Hernandez)Acuzar. Ch.:J.L. [7]IV b.12 Ag'47;Mary Jane[7]b.22 Ag'54,m.22 Ag'73 James Eugene Cunningham.

ii.ELIZABETH ANN[6]WAGGAMAN b.Dayt.Bch.FL 16 Oc'29;m.Ames IA 18 Mr'50 GLENN ELWOOD JEFFREY b.Myfd KY 22 Nv'26 s/o Rufus Gardner & Mary Louise(Rives)Jeffrey. Glenn Elec.Eng'r;serv.Army 1944-46. Ch.:Glenn E.[7]Jr.b.6 Ap'51,m.14 My'72 Sandra Kay Slenker b.17 Jan.'50 d/o Harold Oscar & Dora Lillian(Loehr)Slenker [Ch.:Rebekah Kay[8]b. 21 Jan.'73;Jeremy Elwood[8]b.16 Ap'75;Hannah Elisabeth[8]b.29 My'79;Timothy Wayne[8]b.14 Jl'82;Jonathan Michael[8]b.12 Sp'86];Linda Ann[7]b.28 Je'53,m.26 My'73 Wm Clyde Frost b.5

Fb'48 s/o Alfred Clyde & Margaret(O'Neal)Frost. Ch.(b.Columbia MO): David Michael[8] b. 29 Jl 1978; Daniel Matthew[8] b.23 Je 1982.

ALVIN CHRISTOPHER [5] FITZ. Family No. 79.

ALVIN C.[5]-79 FITZ(Sanford W.[4]-42;Alvin C.[3]-18;John[2]-3;Henry[1]-1) b.20 Sp 1889.

m.26 Nov.1924 BEULAH FOREST FARVER [Amish Holmes Co.OH]b.5 Mar.1899;d.19 Ag 1973 d/o Noah John (30 Sp'62-15 Je'17;m.11 Dc'81) & Alice(Holderbaum)(3 Je'64-10 Jan. '27)Farver. Beulah the 7th of 9 Farver ch. Alvin C.[5]d.18 Dec.1962. Of Philo OH.

CHILDREN OF ALVIN CHRISTOPHER[5] & BEULAH FOREST (FARVER) FITZ:

119-i.OPAL MARIE[6] b.23 Mar.1926;m.GLENN E.HAMMACK.

120-ii.IVAN LEROY[6] b.27 Oct.1928.

121-iii.MARCELLA EILEEN[6] b.21 Sp 1930;m.ROBERT LEE CARTWRIGHT.

iv.MYRTLE JOAN[6]b.21 Jly 1932;m.22 Ag 1953 HOMER RUSSELL STILES b.13 Sp 1929. Div.Fb'73. Ch.:Starlett A.[7](twin)b.27 Jl 1954;Scarlett B.[7](twin)b.27 Jl 1954;m.13 Ag 1971 Phil Bauserman b.15 Fb'52 [Ch.:Michael Shane[8]b.14 Nv'71;Jason Chas.[8]b.25 Sp'74]. Div. m.(2)15 Je 1985 Donald Jenkins b.17 Nv'56.

CLARENCE SANFORD [5] FITZ. Family No. 80.

CLARENCE SANFORD[5]-80 FITZ (Sanford[4]-42;Alvin[3]-18;John[2]-3;Henry[1]-1)b.27 Sp 1891.

Worked in coal mines til c.1921 when mov.fr farm 3m outside of Philo into the village. To work w/construction for new electric plant[OH Power]being built there on Muskingum River. Became'Watch Engineer'& was shift foreman when retired 1956. He & his mo. ran 'Fitz Greenhouse' many yrs. He was a gardener & flower grower, also a part-time wall paper hanger. In earlier yrs.he & his fa.hung wallpaper in the area.

He m.Zanesv.OH 25 Dec.1911 EMMA CAROLINE SEYERLE b.Zanesv.22 Mar.1892;d. 4 My 1973 d/o Fred & Phoebe(Mantz)Seyerle. Clarence[5]d.18 Nov.1961;bur.Duncan Fls OH.

CHILDREN OF CLARENCE SANFORD[5] & EMMA CAROLINE (SEYERLE) FITZ: b.Philo.

i.NORMA LOUISE[6]b.25 Jl 1912;m.12 Nv'33 ORVILLE J.GOOD. Ch.: Donald Jay[7]b.19 Dc '39,m.19 Mar.'65 Louise Ann Copley[Ch.:Michael Brian[8]b.12 Oc'65;Darin Jay[8]b.29 Ag'68]; Gail Kenneth[7]b.16 Ag'44,m.(1)27 Ag'66 Pam _____. Div. m.(2)4 Sp'81 Suzanne Finnerty.

ii.GLADYS MARIE[6]b.7 Sp 1914;m.26 Ag 1940 ALBERT J.SHEPPARD. Ch.:Karen Elaine[7] b.12 Jl'41,m.(1)24 Ap'65 Paul Coutois.[Ch.:Kristine Margaret[8]b.7 Jan.'69;Michael Craig[8] b.10 Jl'72],div.,m.(2)27 Je'80 Walter S.Wilson [Ch.:Kathleen Marie[8]b.5 Jl'81].

iii.DOROTHY ELMA[6]b.11 Dec.1917;m.(1)7 Jl 1938 CARL WM KOHER. Div.m.(2)13 My'50 JOHN R.McDERMOTT. No ch.

iv.RUSSELL ALVIN[6]b.6 Fb 1921;m.30 Je'43 MARGUERITE SWINGLE. Ch.:Kristina Lynn[7] b.29 Je'48,m.26 Jl'69 Danny Searls[Ch.:Alicia Leigh[8]b.27 Ap'73;Tricia Renée[8]b.23 Nv'75; Dustin Russell[8]b.5 Nv'77]. Russell A.[6]serv.WWII T.Sgt.Army 11-14-42 to 1-24-46.

v.KENNETH LLOYD[6]b.19 My 1923[WWII T.Sgt.Army A.F.1-16-43 to 10-26-45];m.5 Nov. 1944 DORTHA IRENE HILL. Ch.:John Douglas[7]b.11 Jan.1950[w/Comanche Co.Anesthesia Assoc.] m.26 Ap 1975 Lynn Forrestor [tchr]. [Ch.: Grant Armstrong[8]b.19 Jl 1978; Lindsay Hill[8]b.12 May 1980].

vi.RUTH ELOISE[6]b.18 Jan.1926;m.18 Ag'51 MONTY HARRIS. Ch.: Patrick Fitz[7]b.22 My 1953; Trudy Elaine[7] b.30 Ap 1955,m.25 Je 1977 Jerry Land.

vii.ROSE VIVIAN[6] b.5 Ag 1928. Unm. Nurse.

viii.CLARENCE SANFORD[6]JR.b.3 Je 1930;m.11 Mar.1951 JOAN LEE McLAIN. No ch.

BERNARD GRILEY [5] FITZ. Family No. 81.

BERNARD GRILEY[5]-81 FITZ(Sanford[4]-42;Alvin[3]-18;John[2]-3;Henry[1]-1) b.23 Oct.1899.

He m.25 Dec.1918 LENA M.BELL of Philo OH b.28 My 1899;d.12 Mar.1966. He d.1971.

CHILDREN OF BERNARD GRILEY[5] & LENA M. (BELL) FITZ:

i.PAUL EDWIN[6]b.7 Ap 1920 [WWII S.Sgt.Army QC 7-11-42 to 10-22-45];m.27 Jl'41 MARGARET HARTMAN b.17 Sp'21. Ch.:Gerry Paul[7](twin)b.15 My'44,m.Connie Newton [Ch.: Wendi Jo[8]b.15 Jan.'69].Div.;Terry Lee[7](twin)b.15 My'44,m.Bridgitte Albright[Ch.:Matthew Scott[8]b.1 Fb'76];Michael Joe[7]b.4 Ap'50,m.Shirley Carnes[Ch.:Michael Paul[8]b.31 Ag'78].

ii.DONALD EARL[6]b.7 Jan.1922[WWII Ar2C Navy 11-13-42 to 12-3-45];m.RUTH HILL.Ch. :William[7];Brooke[7]m.Don Hunter [Ch.:Cassie[8];Eric[8]].

122-iii.WAYNE EVERETT[6] b.13 Aug.1923.

iv.JUANITA JANE[6]b.11 May 1925;m.ROBERT MATTINGLY. Ch.:Sandra[7]m.Rick Ziemer.

v.BERNARD GRILEY[6]JR.b.31 Jan.1927;d.22 Mar.1927 ae.2m.

123-vi.ALBERT EDGAR[6] b.1 Apr.1928.

vii.BONNIE PAULINE[6]b.29 Ap 1930;m.(1) ELDON ROBERTS. Ch.: Jay[7](son). Div. m.(2) PAUL FOLEY.

viii.BETTY ANN[6]b.19 Sp 1932;m.ALAN BAKER. Ch.:Mark[7]; Roxanna[7].

ix.GERALD EMERSON6 b.12 Dec.1934; m.ROSAN ELAINE REDMAN b.13 Je 1935. Ch.: Todd Scott7b.3 Je 1959,m.Kimberly Kay Perone b.9 Oc'59 [Ch.: Courtney Nicole8b.20 Ag 1984; Ryan Jacob8 b.4 Nov.1986]; Bart7 b.13 Je 1961.

x.EVELYN ARLENE6 b.31 Mar.1937; m.GENE MOORE. Ch.: Cathy7; Keith7.

LELA MAE 6 (FITZ) CARRIGAN. Family No. 82.

LELA6-82(FITZ)CARRIGAN(Leone5-43;JaSW.4-23;Hery3-8;John2-3;Heryl-1) b.24 Je 1893. m.21 Sp 1917 JOHN FRANCIS CARRIGAN b.Ludlow MA 4 Sp 1887; d.Walteria CA 14 Oc 1949;bur.Holy Cross Cem.L.A.CA s/o Francis Joseph & Mary Jane (Coffey) Carrigan. (Orig.Irish spelling Carraghan.) Lela6d.Sacram.CA 17 Mar.1980;Ashes For.Lawn Glendale.

CHILD OF JOHN FRANCIS & LELA6 (FITZ) CARRIGAN: b.Humboldt AZ.

124-i.JACK FRANCIS7CARRIGAN JR. b.15 Dec.1919.

-83 WILLARD MONROE 6 BATES. Family No. 83.

WILLARD6BATES(Orlando5-44 Bates;Eliz.4-24(Fitz)Bates;ThoS3-9;John2-3;Heryl-1)b.7 Fb 1877;d.at farm ho.Glidden Twp.Carroll Co.IA(Parkinson's Dis./enl.heart) 3 Mar.1941; bur. Dillavou Cem.Greene Co.IA.

He m.bride's ho.Glidden Twp.29 Nv 1899 IDA VIOLA JORDAN b. on farm where tn of Armstrong IA now located 21 Dc 1875;d.12 Fb 1968(broken hip/heart)d/o Keister & Harriet(Barnholt)Jordan. Bur.Dillavou Cem.

CHILDREN OF WILLARD MONROE6 & IDA VIOLA (JORDAN) BATES: b.Glidden IA.

i.GRETTA ALWILDA7BATES b.7 Jl 1902 Unm.Tchr til'47;Visiting Vocational Nurse San Diego CA til'59;wkd Boone Hosp.BooneIA'59+. Retired. Liv.Jefferson IA.

ii.BERNICE BESSIE7BATES b.19 Ap 1904. Grad.Voc'l Nursing'53 San Diego. m.(1)Bethany MO'40 HAROLD WOODS.Div.'53.No ch.m.(2)6 Nv'65 WAYNE EARL GIBSON. Scranton IA.

iii.JEWEL ORTAL7BATES b.16 Dc 1909;d.21 Fb 1961(auto acct.near Perry IA);bur.Scrant. IA(R.N.);m.LeMars IA 2 Mr'35 WENDELL MERRITT EASON farmer b.Jackson Twp.IA 13 Nv'10 s/o Frank A.& Cora B.(Amsden)Eason. Ch.(b.Scranton IA):RobtWillard8 farmer b.31 Jan.'36,m.27 Sp'58 Peggy Lee Troutman b.3 Mr'38 d/o Wm L.& Jennie Mae(Noland)Troutman [Ch.:Curtis Lee9b.3 My'59;Linda Ann9b.12 My'60;Patricia9b.17 My'63];Jane Lois8b.5 Sp'37,m.1 Sp'57 Jackie Doolin Maulin b.7 Nv'34. Liv.CO. [Ch.: Debra Jane9b.29 Jan.'58; John9b.11 Fb'61;Robert9 b.11 Dec.'62].

iv.MONROE WILLIAM7BATES b.26 Sp 1915 farmer;m.15 Sp'41 ALICE F.HOLMES b.13 Nv'14 d/o David W.& Amy L.(Mawbey)Holmes. Adopted ch.:Bruce Monroe b.12 Jan.1953.

v.JESSE WILLARD7BATES b.8 Ap 1918;m.26 Jl'43 ERMA HENNING b.29 Fb'20 d/o Elmer & Lulu(Mallet)Henning. Ch.(b.Carroll IA):Kent Lee8b.16 Oc 1947,m.21 Je'75 Marla Dyark b.2 Sp'51 [Ch.:Jessica Lea9b.28 Oc'78;Jacob Kent9b.12 Ap'80](Kent8farmer near Bagley IA);Kim Jay8b.2 Nv'51(banker Scranton IA)m.19 Ap'75 Sherry Walters b.24 Fb'52 [Ch.:Andrew Jay9b.7 Dc'76;Laura Ann9b.28 Mr'79]. Jesse7U.S.Navy 1942-45. Now farmer.

vi.GEORGIA DAWN7BATES b.18 Ag 1921;m.21 Ag'49 MERLE DAVID OGREN (mortician salesman)b.2 Je'22 s/o Victor & Matilda Ogren(b.Sweden). Ch.:Mark Victor8b.18 Nv 1950; Gary David8 b.16 Dc 1953.

ORTIE EARL 6 BATES. Family No. 84.

ORTIE6-84 BATES(Orlando5-44 Bates;Eliz.4-24(Fitz)Bates;ThoS3-9;John2-3;Heryl-1)b.1 Nv 1879;d.No.Shore Hosp.Grand Marais MN 6 Jl'68;bur.Pleas.View Mem.Gard.Cem.Minneap.

He m.bride's ho.Glidden IA 1 Jan.1901 MARY ELLEN LONG b.Tipton IA 3 Dec.1879;d. 25 Je 1960 d/o David D. & Phoebe(Stavely)Long. Ortie6farmer & mgr Stand.Oil bulk sta.

CHILDREN OF ORTIE EARL6 & MARY ELLEN (LONG) BATES: b.Glidden IA.

i.ALMEDA OPAL7BATES b.17 Je 1905;m.(1)Roundup MT 11 Ap'25 OTTO FRANE PICKENS b.17 Mr'03;d.Gr.Marais MN(stroke)8 Ag'59;bur.Gr.Marais(wk'd bottle gas co.); No ch. m.(2)3 Mr'62 HORACE THORNDYKE STICKNEY b.24 Sp'85 s/o ChaSAbner & Ada(White) Stickney.

ii.VERDA GUINEVERE7BATES b.29 Je 1907;m.(1)Rdup MT 8 Dc'25 FRED CARLSON. Ch.:Gerald Leslie8b.23 Dc'26,m.(1)3 Fb'50 Laura Lee Morgan[Ch.:Toni Marie9b.1 Jl'51,d. '53;Victoria Lee9b.31 Dc'52;John Leslie9b.6 Fb'54;Faye Linn9b.12 My'55;Vonnie Louise9b. 17 Sp'56],div.24 Jl'57 Rdup MT & Gerald8m.(2)20 Dc'57 Mrs.Mary Ann Kratzer; Wanda Irene8b.Lewiston MT 14 Dc'27,m.Sylvan Alex Beaudoin [Ch.b.Gr.Fls MT: Barry Alex9b.24 Mr'50; Denise Mildred9 b.21 Sp 1952]. Verda7m.(2)12 Ap'37 JOHN J.MIDDLETON ranch'r.

BERNICE MARIE 6 (ROSA) HAMM. Family No. 85.

BERNICE6-85 (ROSA)HAMM (Loren5-45 Rosa;Eliz.4-24(Fitz)Rosa;ThoS3-9;John2-3;Heryl-1)b.14 Sp 1900.

She m.Stillwater OK by Rev.Victor Williams 11 Apr.1922 ALFRED M.HAMM b.Salem TN 16 Nov.1894. Alfred mgr of oil well at Lucien.

CHILDREN OF ALFRED M. & BERNICE MARIE6 (ROSA) HAMM:

i.MALCOLM KEITH7HAMM b.Blackwell OK 14 Fb 1923;d.Albuq.NM 4 Je 1977;bur.Santa Fe Nat.Cem.(serv.U.S.Army);m.30 Oct.1949 ZONA MAE SWANK b.Brkvl MO 28 Sp 1920. Adopted ch.:Cheryl Ann; Scott A.

ii.JAMES LOREN7HAMM b.Perry Ok 11 Ap 1925;d.Hosp.Blackwell 31 Ag 1926;bur.Perry.

iii.CLYDE FREDRIC7HAMM b.Perry 11 Jl 1927;m.Tulsa OK 8 Sp'50 CLAUDIA DAVY b. Tulsa 19 Fb'29. Ch.:Susan8b.4 Je'54;Thomas Davy8b.27 Jl'57.

iv.WALTER NOLAN7HAMM b.Sasakwa OK 26 Dc 1932;m.9 Oc'56 DOROTHY PAULINE BRIGHT b.Mrgntn WV 11 Dc'37. Ch.:Mich1David8b.9 Sp'57;Stephen Laurence8b.17 Sp'58.

LEOLA BELL 6 (ANDERSON) HOYT. Family No. 86.

LEOLA6-86 (ANDERSON)HOYT(Olive5-46(Rosa)Anderson;Eliz.4-24(Fitz)Rosa;Thos3-9;John 2-3;Henry1-1)b.10 Oct.1897;d.19 Aug.1976.

m.Jefferson IA 20 Ag'22 CARLTON ERNEST HOYT b.Churdan IA Ap 1895;d.1 Jan.'51.

CHILDREN OF CARLTON ERNEST & LEOLA BELL6(ANDERSON)HOYT:b.Ft.Dodge IA.

i.ROBERT DALE7HOYT b.6 Oct.1924;d.Ft.Dodge IA 11 Nov.1940.

ii.LILLIAN JUANITA7HOYT b.12 Nv'27;m.(1)21 My 1945 RAYMOND ROMPOT [Ch.:Ruth Louise8];div.m.(2)'48 MIGUEL PAUL PASCALE [Ch.:Stella Dolores8;Kathryn Irene8;Robt Dale8];m.(3)'56 CHAS.WESLEY PARKS [Ch.:John Gabriel8;Michael Wesley8;Emily Mary8]

iii.CARL EDWARD7HOYT b.7 Mar.1931;m.(1)20 Oc'56 MARY WILSON (annulled'57);m.(2) 20 Jan.'62 PEARL VIOLET HENKLEY. Ch.: Son8(stillborn) 25 Sp 1964.

iv.AILEEN ROSE7HOYT b.20 Fb 1933;m.(1)5 Dec.1949 CHARLES ANDREW JORDAN b. 1 Ag'31. Ch.:Jeanne Marie8b.Oakld CA 25 My'50,m.'68 Richard Alan Martin [Ch.: Donna Marie9b.22 Nv'68;Richard9Jr.b.13 Jl'70].Aileen7m.(2)13 Je'53 BERTRAM C. SMITH.

v.EDWIN LEE7HOYT b.20 Jan.1935;m.4 Jan.'58 SANDRA JUDITH DOMER b.Overbk PA 7 My'40. Ch.:Maureen8;Edwin8Jr.;Wm Robt8;Judith8;David8;Mary8;Kevin8;Brandon M.8.

vi.PRISCILLA MARY7HOYT b.2 Fb 1937;m.(1)26 Mr'53 ALEXANDER JOHN LUCAS.Ch.: Thos.Jeffrey Lucas8b.28 Oct.1953(adopted by O.Martin). Div.m.(2)16 Dc'56 OWEN LOUIS MARTIN b.Royal NE 20 Ap'31.Ch.:Owen L.8Jr.b.'58;Daniel Reed8b.'61;Wayne Allen8b.'64.

vii.JERRY WILLIAM7HOYT b.29 Ap 1940.

FRANCES ANN 6 (ANDERSON) LONGNECKER. Family No. 87.

FRANCES6-87 (ANDERSON)LONGNECKER (Olive5-46(Rosa)Anderson;Eliz.4-24(Fitz)Rosa; Thos3-9;John2-3;Henry1-1) b.11 Dec.1900;m.Ft.Dodge IA 29 Dc 1919 HOWARD MORTON LONGNECKER b.Defiance IA 25 Sp 1899;d.Des Moines IA 7 Apr.1956.

CHILDREN OF HOWARD MORTON & FRANCES ANN6 (ANDERSON) LONGNECKER:

i.JANET LURENE7LONGNECKER b.Scranton IA 25 Ag 1920; m.19 Jl'47 Wm ORVILLE COFFMAN. Div.'61. Ch.:Howard Orville8b.16 Sp'50, m.Dc'69 Julie Ann Hauschildt [Ch.: Gary Wm9b.20 Ap 1970; Kristi Ann9b.3 Jan.1972; Steven Howard9b.23 Jl 1977].

ii.RUTH ELLEN7LONGNECKER b.Scranton 27 Jl 1922; m.22 Dc 1940 FRANCIS EPPES GUENTHER (Div.TX 22 Ag'73). Ch.: Gary Francis8b.10 Dc'41; Ruth Elaine8b.7 Jan.'43; Carole Lee8b.7 Dc'44;Betty S.8b.14 Mr'49;Garland R.8b.24 Ag'55;Barbara J.8b.17 Fb'58.

iii.DONNA JOAN7LONGNECKER b.Carroll IA 25 May 1930.

iv.THELMA DELORES7LONGNECKER b.Boone IA 17 Jl 1934.

v.MARSHA ANN7LONGNECKER b.Des Moines IA 8 Jl 1939;m.6 Fb'59 DELANO IVAN CHAFA. Ch.:Wade Alan8b.Greenfield IA 13 Nov.1968.

CARRIE MAY 6 (FITZ) LAMBERT. Family No. 88.

CARRIE6-88(FITZ)LAMBERT(Jesse5-47;John Abr4-25;Thos3-9;John2-3;Heryl-1)b.19 My'03.

Grad.Cent.I.F.H.S. Ellsworth Coll.('24) Taught Popejoy & Ackley & in IA Fls schools. To CA 1933 & attend.U.So.CA. Taught CA schools. Carrie6also taught children's Sunday Sch.classes in IA & CA in 12 diff.churches (Beg.ae.17 in IA Fls & end.w/Palmdale CA in 1980 59 yrs.later). Carrie6 has been most helpful in sending fam.info.for this book.

She m.New Elm MN 20 Je 1925 OTIS ALBERT LAMBERT b.8 Dec.1898 s/o Jesse Phillip(1861-1921)& Mattie Susan(Cochran)(1867-1899)Lambert.

CHILD OF OTIS ALBERT & CARRIE MAY6 (FITZ) LAMBERT:

125-i.DONALD DEAN7LAMBERT b.IA Falls IA 12 Dec.1929.

ETHEL 6 (MARK) STINER. Family No. 89.

ETHEL6-89 (MARK) STINER (Ida5-48(Fitz)Mark;John Abr4-25;Tho3-9;John2-3;Heryl-1) b. 24 Mar.1889;d.16 Jly 1974. She m.20 Aug.1912 HARRY STINER.

CHILDREN OF HARRY & ETHEL6 (MARK) STINER:

i.GORDON7STINER b.19 May 1914;d.(WW II)21 Dec.1944. Unm.

ii.RUTH7STINER b.24 Nv 1915;m.13 Jan.1939 BOB ELPHIC. Ch.:Lance8b.29 Jan.'44,m.21 Mar.'64 Judy Mason[Ch.:David9b.20 Dc'70];Theo Lee8b.20 Sp'45,m.8 Ap'67 Jose Romero

[Ch.:Corbet Matthew[9]b.30 Dc'71];Richard[8]b.13 Oct.1953. Ruth[7] liv. Redlands CA.

iii.GRANT[7]STINER b.13 Je 1917;m.23 My 1940 FRANCES DUNCAN. Ch.:Lawrence[8]b.19 Mar.1946. Grant[7]& Frances div. She m.(2)Alfred Stundtner who adopted Lawrence[8].

iv.LUCILLE[7]STINER b.12 Dec.1923;d.20 Fb 1980(cancer);m.24 Je'43 VIRGIL BYRD. Ch.: Jerry[8]b.6 Mar.'47;Linda[8]b.29 Ap'50,m.6 Sp'70 Edward Chas.Burke[Ch.:Victoria Lynn[9]b.23 Mar.'80]; Robin Ann[8]b.12 Ap'52,m.26 Dc'76 Ripney Johnsen [Ch.: Leif Erik[9]b.14 Jan.'79]; Laurel Lucille[8]b.6 Oc'57,m.19 Je'82 John Edward Sylvester.

EARLE LINCOLN [6] FITZ. Family No. 90.

EARLE LINCOLN[6]-90 FITZ (Geo.[5]-50;John Ab[r4]-25;Tho[s3]-9;John[2]-3;Henry[1]-1)b.12 Fb'06.

Attend.Ellsworth Coll.IA Fls IA'26-7. Tchr Hardin Co.'26-8. Salesman for J.C.Winston Co.(Pub'r Phila.)'29-64. When Winston stopped publ.Bibles Earle[6]bought their stock & began his own co. Riverside Book & Bible House which is one of the world's largest distributors of The Living Bible. Pres.World Pub.Co.IA Fls'80+ Republican. Mason. Rotary. Has serv.as Mayor of Ia Falls '62-70. Mem.Planning Comm.'47. Pres.Sky Rangers IA Fls'48. Chrmn Air Show'48. Co-chmn IA Fls Centennial'55. Riverside (nation's lgest Bible distributor) has 100 employees & is the lgest employer in the city of IA Falls.

He began selling Bibles during summer vacations fr teaching sch. Covered territory by motorcycle, then by car & aft.WWII he barnstormed his territory in his own airplane.

He m.(1)17 Oct.1928 EVELYN OLESON who d.22 Mar.1972.

m.(2)Apr.1973 LINDA FURMAN. They were div.1978.

He m.(3)10 Jly 1981 BETTY LaVONNE(RASTETTER)KENNEDY d/o Wm & Lydia(Wicks) Rastetter. Betty has two ch.by 1st mar.: Curtis Alan Kennedy & Sharon(Kennedy)Reece.

CHILD OF EARLE LINCOLN[6] & EVELYN (OLESON) FITZ:

126-i.ALAN[7] b.20 Aug.1929. [Name is Earle Alan[7] but called Alan.]

CHILDREN OF EARLE LINCOLN[6] & LINDA (FURMAN) FITZ:

ii.AARON LINCOLN[7] b.5 Jly 1974.

iii.EMILY ANN[7] b.10 Fb 1976.

ELVA LUCILLE [6] (EARLE) RISSER. Family No. 91.

ELVA[6]-91(EARLE)RISSER (Lillian[5]-51(Fitz)Earle;John Ab[r4]-25;Tho[s3]-9;John[2]-3;Henry[1]-1) b.18 Mar.1909. She m.3 Dec.1930 EDISON LYLE RISSER b.6 Je 1906.

CHILDREN OF EDISON LYLE & ELVA LUCILLE[6] (EARLE) RISSER:

i.EARL EDWIN[7]RISSER b.16 Jan.1932;m.4 Sp'56 FLORENCE SHOCKLEY b.17 Je'36.Ch.: Earl E.[8]Jr.b.3 Nv'56,m.Cynda Lane [No ch.]; Susan Earlene[8]b.4 Oc'61,m.Rodger Rudnick [Ch.:Kari Lee[9]b.1 Nv 1984; Lacey Rose[9] b.3 Ag 1986.]

ii.DOROTHY MARLENE[7]RISSER b.22 Dc 1933;m.12 Ap'50 JOHN ROBERT OLMSTEAD b.29 Nv'29. Ch.:Deborah Ann[8]b.11 Ag'52,d.19 Jan.'81,m.Steven Headen;Gregory Earl[8]b.4 Nv'54,m.Kristian Veronte b.16 Ap'55[Ch.:Anthony Matthew[9]],div. m.(2)29 Ap'85 Roxanne Bettencourt[Ch.:Haley Ann[9]b.21 Ag'86];Scott Eugene[8]b.21 Ap'57,m.7 My'76 Cindy Joan Simons b.4 Dc 1956 [Ch.: Brandy D.[9]b.26 Ag 1979; Rochelle D.[9]b.13 Fb 1981].

iii.DOLORES MURIEL[7]RISSER b.2 Fb 1936;m.1 Sp'55 WILLIAM LESLIE SANDY b.1 Jan. 1930. Ch.:Leslie Gale[8]b.3 Ap'56,m.29 Ap'78 Terry Makovsky[Ch.:Ryan Matthew[9]b.20 Oct. '81;Kyle Aaron[9]b.30 My'87];Lynn Dale[8]b.3 Ap'56,m.30 Ap'83 Jim Stovern [Ch.:Lara Lee[9] b.2 Jan.1985]; Cheryl Lee[8] b.27 Fb 1958; William Leslie[8] b.16 Oc 1961.

iv.DONNA MAE[7]RISSER b.10 Sp 1938;m.5 Ag'57 HAROLD WAYNE HAMILTON Ch.:Bryan Wayne[8]b.20 Dec.1957,m.3 Je'80 Julie Carlson[Ch.:TabithaLynn[9]b.30 Sp'82];Harold W.[8] Jr.b.26 Dc'58;Laurie Marie[8]b.17 Dc'59,m.Lyle Voll[Ch.:Shana Marie[9]b.12 Je'78;Shelly Lee [9]b.11 Je'79],div.m.(2)Ronald Senzke;Sherry Lee[8]b.6 Ap'61,m.30 Sp'83 Lester Allen Bjerk [Ch.:Sara Lea[9]b.6 Ag'85;Christopher Larry[9]b.Nv'86];Kevin Lyle[8]b.10 Jl'63;Craig Eugene[8] b.9 Jl 1964,d.9 Je 1987.

[Note:Anthony Matthew[9]Olmstead b.7 My 1974. See above.]

VERL DAVID [6] FITZ. Family No. 92.

VERL DAVID[6]-92 FITZ (Norvie[5]-53;Henry[4]-26;Tho[s3]-9;John[2]-3;Henry[1]-1) b.27 Ap 1895.

Atten.elem.sch.Perry OK & H.S.in Stuart IA. Wk'd in Des Moines a while & atten.Cummings Sch.of Art. Went to Chicago & enrolled in Chic.Art.Inst. He wk'd in a cafe & as extra for Chic.Opera Co.to help w/expenses. He enl.in U.S.Army My 1918 being disch.Oc 1919 when he ret'd to parents' ho.in IA. Later wk'd for newspapers (Des Moines/Omaha/ Tulsa/OK City/Lincoln NE)circulation,carrier mgr. He wk'd in Lincoln many yrs. Later as commercial artist & newspaper corresp. Retired'53(ill health). Memb.Lincoln Art Guild & had paintings exhibited in Lincoln & Omaha Art Mus.(style western & realistic). He did paintings for several offices in Lincoln. Did many cartoons.

He m.Indianola IA 29 Nv 1930 BLANCHE E.LEMON b.Princeton MO 14 Fb 1903. She

taught Elem.Sch.Polk NB several yrs. Methodist.

Verl[6]d.Vets.Hosp.Omaha 5 My 1961(cancer);bur.Central City NE.

CHILDREN OF VERL DAVID[6] & BLANCHE E. (LEMON) FITZ:

127-i.DAVID BRUCE[7] b.Des Moines IA 21 Je 1931.

128-ii.DONALD J.[7] b.Lincoln NE 16 My 1933. [No middle name, just the initial J.]

MERRILL HOCKETT [6] FITZ. Family No. 93.

MERRILL HOCKETT[6]-93 FITZ(John W.[5]-55;Henry H.[4]-26;Thos[3]-9;John[2]-3;Henry[1]-1) b.24 Ap 1900;d.Salinas CA 24 Jly 1957. He m.22 My 1923 LOIS IRENE SMITH b.IL 1 Nv 1903; d.Santa Rosa CA 12 My 1967.

CHILDREN OF MERRILL HOCKETT[6] & LOIS IRENE (SMITH) FITZ: b.Elgin IL.

i.GEORGE SMITH[7] b.8 Fb 1924;d.Salinas CA 14 Sp 1961.

129-ii.MERRILL EDWIN[7] b.26 Mar.1925.

HELEN G. [6] (FITZ) DAWSON. Family No. 94.

HELEN[6]-94 (FITZ) DAWSON (John W.[5]-55;Henry H.[4]-26;Thos[3]-9;John[2]-3;Henry[1]-1)b.5 My 1909 (tchr). She m.30 Sp 1930 FLOYD K. DAWSON (retired chiropractor)b.16 Jan.1907.

CHILDREN OF FLOYD K. & HELEN G.[6] (FITZ) DAWSON:

i.MARCIA MARIE[7]DAWSON b.Des Moines 2 Fb 1936;d.(cancer)6 Oct.1976;m.10 Ag 1960 BILLY DEAN LINN b.30 Oct.1930. Ch.: Jon David[8] b.15 Je 1972.

ii.PENELOPE ANN[7]DAWSON b.Chic.IL 27 Fb 1941;m.18 Ag'62 Dr.CLARKE ODDEN b.8 My 1938 (chiropractor at Ogden UT).

iii.DAVID KEITH[7]DAWSON b.St.Louis MO 23 Sp 1951;m.3 Je 1972 BARBARA BARKER. Ch.: Jackson Barker[8]b.Des Moines IA 6 Oct.1979.

NORVA DALE [6] FITZ. Family No. 95.

NORVA DALE[6]-95 FITZ (Arba[5]-56;Henry H.[4]-26;Thos[3]-9;John[2]-3;Henry[1]-1) b.5 Ag 1912.

He m.15 Sp 1934 FLOSSIE ETHEL KERNES b.3 Nv 1917 d/o James Riley (26 My'73-18 Ap'49;m.22 Fb 1899)& Rhoda Ann(Best)(27 Ag __-1 Oc'59)Kernes. Norva[6] (always known as Dale)was a talented musician. He d.11 Ag 1970;bur.Arnett OK (Debolt Cem.).

CHILDREN OF [NORVA] DALE[6] & FLOSSIE ETHEL (KERNES) FITZ:

130-i.NORVA DORD[7] b.7 Jly 1935 [always known as Norvie].

131-ii.RODNEY KENDALL[7] b.8 Mar.1937.

132-iii.VAUDIE LaRUE[7]b.5 Fb 1939;m.BYRL BURRIS SMITH.

iv.NINA LOREE[7]b.9 Nv 1940;m.20 Oc 1974 DARYL DEE FAGALA b.1 Ap'34 (grad OK A & M. wks for Nat.Helium Corp.). Ch.: LaDena Jan[8] b.20 Fb 1977.

v.JOYCE ELNA[7]b.31 Jan.1942;m.25 Je 1960 GENE RAY ASHPAUGH (auto mech.)b.31 Dc'38. Ch.:Marty Gene[8]b.27 My'65,m.24 My'86 Julie Clifton b.16 My'67[Ch.:Stetson Lane [9]b.2 Sp'87](Marty[8]went to Mechanics Sch.Lubbock TX); Trudy Renae[8]b.11 Oc'66,m.16 Nv '85 Jimmy Burt b.15 Dc'65 [Ch.: Trai Dale[9]b.5 Je 1986].

DORD EDWARD [6] FITZ. Family No. 96.

DORD EDWARD[6]-96 FITZ(Arba[5]-56;Henry H.[4]-26;Thos[3]-9;John[2]-3;Hery[1]-1)b.17 Ap 1914.

Grad.Bishop H.S.'33. Atten.Northwest.State U.Alva OK 2y. 1935 on scholarship to East. KY U.(Richmond)where rec'd B.A.(Art & English)'37. Student Chicago Art Inst.'38(studied Art Hist.under Helen Gardner). M.A.(Painting/Art Hist.)State U.IA(IA City)'43 (stud.under Philip Guston, Jean Charlot & Grant Wood). He taught art at East.KY State U.& then at U.KY(Lexington)til mov.back to OK. Opened Dord Fitz Gallery in Amarillo TX & estab'd Sch.of Art w/the art gallery as hdq. Teaches painting/art appreciation w/many students in tri-state area. Many well-known artists have given art workships in the gallery.

Dord[6]serv.U.S.Army 1945-46. Liv.now on ranch south of Shattuck OK.

He m.Richmond KY 29 Ag 1939 AGNES EDMUNDS of Bowling Green KY. Agnes B.A. East.KY State U.(Richmond)(English/French)'38.

CHILDREN OF DORD EDWARD[6] & AGNES (EDMUNDS) FITZ:

i.BREWSTER EDMUNDS[7]b.Rich.KY 8 Nv 1941. B.A.(Letters)U.OK(Norman)'63; U.S.Army 1963-4;M.A.(French)U.NC'68;Fulbright tch.fellow U.Rouen France'71-2; PhD(French Lit.) Yale'73;taught State U.NY(Alb'y/Buffalo). Chrg.of State U.NY(Buff.)French Inst.Grenoble France'76-7. Aft.mar.to China 1y where both taught For.Lang.at Changsha Railway Inst. Changsha,Hunan. Ret'd to NY & head of NY Bybee Internat'l Off. He m.New Roch.NY 11 Je'83 CAROL LYNN MODER of Queens NY [B.A.(French)St.U.NY(Genesee)'74; grad. stud.U.NY(Buff.).Both memb.OK U.(Stillwater)faculty Jl'86+ he as Dir.of Global Studies.

133-ii.CAROLYN EMERSON[7] b.Richmond KY 14 Dec.1944;m.REIN VIRKHAUS.

iii.DALE EDWARD[7]b.Lex.KY 13 Ag 1948. B.S.(Phy'l Chem.)OK St.U.(Still.)'70; PhD(Phy'l Chem.)U.IL(Urb./Champ.)'75;6y fellow/visiting asst.prof'r Max-Planck Inst.für Strömungs-forshung,Goettingen Germ./U.Toronto Can./U.Houston. Now w/Exxon Prod'n Research Co. Houston TX. He m.Mex.City 26 Ag'78 BEATRIZ REYEZ PEREZ. She sec'y U.Houston.

ELMA6-97(FITZ)WORD CASE(Arba5-56;Hery4-26;Thos3-9;John2-3;Henry1-1)b.10 Je 1919.

Elma6m.(1)1937 HOWARD WORD who d.19 Apr.1957. She m.(2)Clayton NM 12 My 1981 CLARENCE CASE.

CHILDREN OF HOWARD & ELMA LUE6 (FITZ) WORD:

i.RONNIE KAY7WORD b.Higgins TX 23 Ap 1940; m.24 Sp'60 ROSE ANNA STATES b.28 Fb'42. Ch.: Ronna Cherri8b.2 My 1962; Rhea Lynn8b.16 My 1966,m.8 Fb'85 Joe Walker [Ch.: Ashlynn9 b.20 Jly 1986]

ii.ARBA HUGH7WORD b.Higg.TX 31 Oc 1944;m.28 Ag'66 FAYE FIEL b.1 Oc 1946. Ch.: Arba Roy8 b.9 Ap 1971; Ashley Blake8 b.12 Mar.1975.

iii.LEE NELL7WORD b.Higg.TX 27 Nv 1949;m.20 Ag'67 MERLEN LITTAN. Ch.:Jay Howard8 b.5 Dc 1971; Jeffery Ryan8 b.27 Oc 1974.

iv.LUE VERA7WORD b.Shattuck OK 26 Ag 1954;m.4 Ag 1973 JAMES HOGG. Ch.:Jamie Lue8 b.3 Ag 1974; Jaree Ellen8b.15 Nv 1978; Jeremy Walton8 b.1 Fb 1980.

HELEN HERMA 6 (HUNTER) PAUP. Family No. 98.

HELEN698 (HUNTER) PAUP (Floyd5-57 Hunter;Martha4-27(Fitz)Hunter;Thos3-9;John2-3; Henry1-1)b.4 Sp 1905;d.2 Sp 1983 & bur.on 78th birthday 4 Sp 1983.

She atten.Des Moines U.1y. B.A. IA St.T.Coll.(Cedar Fls IA). Teacher.

She m.Bapt.Parsonage Whitefish MT 4 Je 1933 RALPH H.PAUP b.c.4mi.N of Scranton IA 16 Je'05 s/o Albert & Mae(Mumby)Paup. Ralph 1y Auto Mech.Crse IA St.U.(Ames) & was custom seed & grain cleaner. Liv.on farm 5mi.W of Churdan IA. Does custom weld'g.

7 Aug.1983 was 60th Fitz Reunion picnic at IA Fls. First was held in Churdan at ho. of Floyd5-57 Hunter on 1st Sunday Aug.1923.

CHILDREN OF RALPH H. & HELEN HERMA6 (HUNTER) PAUP:

i.RACHEL MARIE7PAUP b.& d.6 Je 1936 Ft.Dodge Luth.Hosp. Bur.Hgld Twp.Cem.Churd.

ii.BYRON EUGENE7PAUP b.Jeff.IA 7 Dc 1938(1½y Sioux Fls Coll.(SD);grad.Buena Vista Coll.(Storm Lk IA);tchr;custom seed cleaner,custom sprayer,electri'n);m.21 Je'59 HARRIETT GARNETT b.2 Ap'41(tel.oper'r)d/o Milford & Vera(Hartwigsen)Garnett. Ch.:Michelle René8b.24 Ap'61;Martin Allen8b.9 Mr'62(atten.MO Inst.Tech.),m.20 Je'81 Darlene Anne Sayre b.14 Ag'62 d/o Bernard Dean & Frieda Sayre; Bradly Eugene8b.22 Oc 1964; Bryce Eric8b.29 Fb 1968.

iii.CHARLES DEAN7PAUP b.Jefferson IA 17 Jl 1942 (grad.Buena Vista Coll.;farmer near Churdan IA);m.Churd.13 Je'65 JANICE ELAINE TOLIVER b.31 Ag'45 d/o Lloyd & Yvonne (Briner)Toliver. Ch.(b.Ft.Dodge IA): Chad Allen8b.25 Fb'67; Troy Lynn8b.19 Ag'69; Mark Charles8 b.11 Nov.1974. Janice 2y Sioux Fls Coll.(SD). Taught school.

iv.MARGARET ANN7PAUP b.Jeff.3 Jl 1945(C.E.Sch.Commerce Omaha);m.Omaha NE 8 Mar.'68 ROLAND WILT b.25 Oc 1934 s/o Richd& Hollis(Leonard)Wilt. Ch.(b.Carroll IA): David Dean8b.31 Ag 1969; Diane Dee8 b.6 My 1975.

VERA CAROLINE 6 (HUNTER) HOYLE. Family No. 99.

VERA6-99 (HUNTER)HOYLE (Floyd5-57 Hunter;Martha4-27(Fitz)Hunter;Thos3-9;John2-3; Henry1-1)b.15 Mar.1907. Tel.operator. She m.EARL ALBERT HOYLE b.29 Ag 1905 c.4mi S of Lohrville IA s/o Albert & Eliza(Green)Hoyle. Earl portable mobile feed grinder (hay/grain)which he owns & operates for farmers in the area. Liv.O'Fallon MO.

CHILDREN OF EARL ALBERT & VERA CAROLINE6 (HUNTER) HOYLE:

134-i.HAROLD EARL7HOYLE b.24 Oct.1926 farm ho.of Hunter grpar.

ii.GENEVIEVE VERA7HOYLE b.Lk City Hosp.17 Dc 1927;m.Chur.IA 17 Dc'46 CHARLES L.PACK JR.b.Paton(Dawson Twp.)IA 19 Je'28(owns Mobile/Mod.Ho.Sales O'Fallon MO)s/o Chas.L.& Gale(Taute)Pack. Ch.:Cynthia Gayle8b.5 Ag'48,m.27 Mr'71 Larry Cecil Harris b. 26 Dc'48[Ch.:Natalie Suzanne9b.17 Mr'75;Kelly Diane9b.23 Ap'78];Gregory C.8b.24 Ap'50, m.5 Je'71 Peggy Ann Courtney b.9 My'50 [Ch.:Melissa Ann9b.21 Dc'74; Casey Elizabeth9 b.30 Ag 1978].

135-iii.LYLE ADRIAN7HOYLE b.4 Nv 1929 3mi W/2½mi S of Churdan IA(Kendrick Twp.)

iv.LOWELL EUGENE7HOYLE b.Chur.20 Ag 1931(V-P Hole/in/One Donut Co.);m.11 Je'50 JOYCE BUNTROCK b.Waukon IA 11 Fb'32 d/o Melvin K.& Viola(Ashbacker)Buntrock.Ch.: Christine Annette8b.16 Dc'50(R.N.),m.1 Ag'81 Michael David Hawkins (Coll.Prof.Seattle) s/o Earle Hawkins;Randy Lowell8b.2 Ap'53,m.18 My'75 Barbara Jane Baird b.24 Sp'52[Ch. :Valerie Jane9b.4 Ap'79]; Nickey Duane8b.10 Ap 1955,m.15 Sp'79 Jean Margaret Phipps; Monty Irwin8b.22 Ag 1957,d.30 Ag 1957; Deborah Caroline8b.New Bedf.MA 9 Nv 1962.

v.GAYLE MAXINE7HOYLE b.Chur.IA 7 Nv'32;m.Sil'm Sp.AR 29 Mr'53 TERRILL BRIETSKE b.10 Jl'33(elect'n). Ch.:Jean Gayle8b.5 Oc'53,m.14 Jl'73 Lyman N.Poyner b.16 Ag'48 [Ch.:Nathan Neal9b.30 Jan.'76;Nicholas Robt9b.12 Ap'78]; Trina Louise8b.4 Nv'55,m.9 My '75 Jos.J.Boudewyns b.27 Oc'48[Ch.:Scott Edwin9b.25 Jan.'79];Edwin Terrill8b.28 Sp'56,d.

23 Je'76(mtrcycle acct),bur.Waterloo IA; Paul Joseph[8]b.8 Jan.'58,m.'75 Nanci LeBehrens [Ch.:Michelle[9]b.16 Ag'75;Cynthia[9]b.7 Jl'79];Brenda Sue[8]b.23 My'61;Dan'l Earl[8]b.20 Sp'62.

AUDREY BERNICE [6] (HUNTER) DILLAVOU. Family No. 100.

AUDREY[6]-100 (HUNTER) DILLAVOU (Floyd[5]-57 Hunter;Martha[4]-27(Fitz)Hunter;Tho[s3]-9; John[2]-3;Henry[1]-1) b.13 Sp 1908. She m.by C.M.Crowell 30 Jl'27 ROGER IRVING DILLAVOU b.Kendrick Twp.IA 14 Mar.1905 s/o Mahlon & Margaret(Baker)Dillavou. Roger now retired, owned & operated portable feed unit & molasses mixer.

CHILDREN OF ROGER IRVING & AUDREY BERNICE[6] (HUNTER) DILLAVOU:

i.KEITH EDWARD[7]DILLAVOU b.Farlin IA 21 Sp 1928. Unm. Port.feed unit/molas.mixer.

ii.MARILYN JOYCE[7]DILLAVOU b.Carr.IA 5 Nv 1932,m.Nampa ID 30 Jan.'53 EDWARD TANNER b.13 Ag'24(farmer/carpenter)s/o Wm & Elizabeth Tanner of Hillsboro OR. Ch.: Roger W[m8]b.15 Ap'54(H.S.Metal Shop tchr);Royce Wayne[8]b.17 Oc'56,m.11 Ag'79 Cheryl Ann Cooper b.Yak.WA 10 My'60 d/o Larry & Janice Cooper;LaRayne Kay[8]b.25 Je'60;Suzanne Marie[8]b.4 Ap 1965; Janice Aileen[8] b.12 Jly 1968.

iii.GAYLON BRUCE[7]DILLAVOU b.Jeff.IA 13 Jl 1938;d.No.Plains OR 6 Dc'74;bur.Country Cem.N of N.Plains(owned port.feed unit/mixer);m.(1)11 Mr'60 Carolyn Breach b.1 Jan.'41 [Ch.:Garry Bruce[8]b.11 Nv'61],div.,m.(2)30 Dc'66 Arlene Hutchinson b.16 Dc'45 d/o Archie & Agnes Hutchinson[Ch.:Gaylon Bruce[8]b.24 Oc'67;Timothy Andrew[8]b.Namp.IA 19 Fb'70].

iv.ALLEN[7]DILLAVOU b.& d.1943.

RUTH MERLE [6] (HUNTER) ADAMSON. Family No. 101.

RUTH[6]-101(HUNTER)ADAMSON(Floyd[5]-57;Martha[4]-27(Fitz)Hunter;Tho[s3]-9;J[no2]-3;He[ryl]-1)b.5 Fb 1916. To Saddle River NJ 1978. She m.Chur.IA by Rev.Geo.C.Foster 5 Oc 1936 DWANE THOMAS ADAMSON b.18 Ap'14;d.12 Jan.'78(heart)s/o Charles & Rotha(Shivers) Adamson ;bur.Highview Mem'l Gard.Cem.Perry IA. Dwane cropsprayer. Later wdwk shop.

CHILDREN OF DWANE THOMAS & RUTH MERLE[6] (HUNTER) ADAMSON:

i.BARBARA ANNE[7]ADAMSON b.16 Dc 1940(grad.Cedarv.Coll.OH;music tchr;research analyst);m.NYC 17 Jan.'70 HENRY GERARD TOOLAN b.4 Jan.'42(pub'r)s/o Henry & Ellen(Costello)Toolan. Ch.:Brian Henry[8]b.19 Dc'71;Anne Michele[8]b.21 Sp'74;Henry Gerard[8] b.15 Sp'76; Carolyn Hunter[8] b.20 Fb 1979.

ii.BETTE JEAN[7]ADAMSON b.10 Mr'42(grad.Cedarv.Coll.OH;tchr);m.Verona NJ 13 Ag'67 ALLAN ROBERT BIRNBAUM b.14 Je'40(pub'r)s/o Phil & Miriam(Brodsky)Birnbaum. Ch.: Michael Scott[8]b.27 Ap 1970; Jaison Todd[8] b.16 Mar.1972.

iii.SAMUEL FLOYD[7]ADAMSON b.6 Ap 1943(grad.Omaha NE Bapt.Bible Coll.;M.A. Dallas TX Theol.Sem.Army Chaplain);m.18 Je'66 KATHERINE SARAH SCOVELL b.8 Je'43(RN). Ch.: David Dwane[8] b.28 Mar.1968; Elizabeth Ann[8] b.2 Apr.1971.

CARL HENRY [6] HUNTER. Family No. 102.

CARL HENRY[6]-102 HUNTER(Floyd[5]-57 Hunter;Martha[4]-27(Fitz)Hunter;Tho[s3]-9;John[2]-3; Henry[1]-1)b.5 Nv 1918. Liv.IA Fls IA. Owns/operates portable feed unit & molasses mixer.

He m.Cabool MO by Rev.E.J.Estep 20 Ag 1944 CATHERINE ILENE TRUMBO b.29 Oct. 1919 farm near Chula MO d/o Floyd L.& Lessie Mae(Powell)Trumbo. Catherine Ilene tchr & school librarian.

CHILDREN OF CARL HENRY[6] & CATHERINE ILENE (TRUMBO) HUNTER:

i.TRACY FLOYD[7]HUNTER b.8 Mr 1947(truck dispatcher/sales IA Vet.Suppl);m.IA Fls 22 Mr'70 KAREN MARIE RUSH b.12 Mr'50 d/o Ralph & Edna(Nicholson)Rush. Ch.: Troy Allan[8] b.Ft.Riley KS 24 Dc 1971; Travis Lee[8] b.IA Fls 2 Sp 1976.

ii.KENT LEON[7]HUNTER b.1 Mr 1950;d.2 Mr 1950;bur.Hghld Twp.Cem.Churdan IA.

iii.DALE LEE[7]HUNTER b.8 Je 1952(computer progamm'r Des Moines);m.4 Je 1977 MARJEANE KAY KLEIN b.21 Ap 1949.

[FLOYD] CLARE [6] HUNTER. Family No. 103.

CLARE[6]-103 HUNTER(Floyd[5]-57 Hunter;Martha[4]-27(Fitz)Hunter;Tho[s3]-9;J[no2]-3;He[ry1]-1) b.29 Ap 1921. Farmer near Churdan IA. U.S.Army Ag 1942-Nv 1945.

m.in bride's fam.farm ho.10 Ap 1947 WILMA IRENE CLIPPERTON b.par.ho.1mi W/1 3/4mi S of Churdan 3 Dc 1922(tchr) d/o Benjamin Edward & ____(Patrick)Clipperton.

CHILDREN OF [FLOYD] CLARE[6] & WILMA IRENE (CLIPPERTON) HUNTER:b.Jeff.IA.

i.DENNIS EDWARD[7]HUNTER b.14 Oc 1949(atten.ICCC Ft.Dod.2y;auto mech./auto body repair);m.Ft.Dod.IA 7 Jan.'78 MARY ANN JONES b.7 Ag'57 d/o Henry & Fern(Williams) Jones. Ch.: Amy Beth[8]b.1 Mar.1979.

ii.JOANNE ELIZABETH[7]HUNTER b.20 Je 1952 (B.S.(Home Ec.)IA U.(Ames);grad.stud.2y U.MN;tchr Minneapolis);m.Minneap.16 Ag'75 MARK FREDERICK PARSONS b.13 Nv'50(gr. U.MN;United Theol.Sem.;Minister Lino Lakes MN)s/o Fred & Margaret(Anderson)Parsons.

DEAN READING 6 FITZ. Family No. 104.

DEAN READING[6]-104 FITZ (LeRoy[5]-58;Washington[4]-28;Thos[3]-9;Jno[2]-3;Heryl[1]-1) b.28 My 1897. Owned/oper'd cornsheller out of Rowan IA. Serv.Air Force WWI.

He m.9 Jan.1929 IDABELLE CAROLINE OHLERKING b.20 Ap 1900;d.25 Je 1977(heart/cancer);bur.Graceld Cem.Rowan IA. Dean[6]d.20 Je 1971(brain tumor);bur.Graceld Cem.

CHILDREN OF DEAN READING[6] & IDABELLE CAROLINE (OHLERKING) FITZ:

i.STANLEY DARWIN[7] b.7 Oc 1929 (banker;serv.WWII); m.26 Je 1954 CORLYSS MARIE QUINSLAND b.3 Fb'29 (retired tchr). Ch.: Pamela Lynn[8]b.8 Nv'59; Lori Jo[8]b.29 Jan.'62.

ii.AUDRIANN MARIE[7]b.5 Ap 1931;m.20 Nv'49 WILLARD ELMER WINTERS (wks Farmld Industries). Ch.: Douglas Dean[8]b.8 Mr'51,d.11 Mr'51; Donna Marie[8]b.& d.27 Ag'52; Susan Karen(adopted) b.10 Ap'55,m.Michael Rodemeyer;Jeffrey Dean[8]b.10 Nv 1958,m.21 Oc'78 Jana Westaby;Melodiann Marie[8]b.9 Jan.'61;Lynnette[8]b.24 Dc'64;Douglas Dean[8]b.12 Oc'68.

GRACE LUCILE 6 (FITZ) FLETCHER. Family No. 105.

GRACE[6]-105(FITZ)FLETCHER(LeRoy[5]-58;Washingt[n4]-28;Thos[3]-9;Jno[2]-3;Heryl[1]-1)b.18 Oc 1898. County Recorder 1933-66 til retired. She m.Mar.1921 GAYLORD WM FLETCHER b.7 Dec.1895 (farmer;serv.Navy WWI);d.19 My 1930;bur.Graceld Cem.,Rowan IA(heart).

CHILDREN OF GAYLORD WILLIAM & GRACE LUCILE[6] (FITZ) FLETCHER:

i.MERLE DEAN[7]FLETCHER b.29 Dc 1921(DX Oil Jobber);m.19 Sp'48 DARLENE ELLEN GROOM b.22 Sp'23. Ch.:Sara Jane[8]b.5 Sp'51;Timothy Gay[8](twin)b.30 Oc 1953,m.2 Je'72 Shelley Renée Elston b.22 Sp'54 [Ch.:Shannon Lynn[9]b.12 Nv'72;Timothy Ja[s9]b.15 Jan.'75; Courtney Jo[9]b.10 Sp'78];James Ray[8](twin)b.30 Oc'53;John Paul[8]b.2 Fb'56,m.Mary Lager.

ii.MILDRED MARIE[7]FLETCHER b.9 Sp 1923(Navy WWII;wks Bank of Amer.);m.17 Mr'51 EDWARD KEITH ROLLINS b.7 Dc'25(WWII;Security Dept.Ford). Ch.:Dan'l Keith[8]b.22 Fb '52,m.4 Oc'75 Kathleen Marie Howorth b.5 Jan.'52; Kevin Edward[8]b.6 Sp 1954; Jennifer Jean[8]b.9 My 1958.

KENNETH MILES 6 FITZ. Family No. 106.

KENNETH MILES[6]-106 FITZ(LeRoy[5]-58;Washing[n4]-28;Thos[3]-9;John[2]-3;Henry[1]-1) b.26 Fb 1904;d.1 My 1970(heart);bur.Graceld Cem.Rowan IA. m.Jefferson IA 10 Nv 1924 MAUDE MADONNA QUIGLEY b.9 Sp 1905 d/o John & Myrtle(Baumgardner)Quigley.

CHILDREN OF KENNETH MILES[6] & MAUDE MADONNA (QUIGLEY) FITZ:

i.BARBARA DOROTHY[7]b.16 Dc 1925(Serv.WWII);m.1 Fb'48 WARREN CECIL POTTER b. 5 Fb'25 (serv.WWII). Ch.: Susan Lee[8]b.4 Oc'48, m.Adrian Nail (wks Firestone) [Ch.: Brian Dan'l[9]]; Bruce Lynn[8]b.14 Ag'51, m.Bonnie Weber [Ch.:Jesse Kenneth[9]b.15 Oc'77]; Debra Jo[8] b.9 Je 1954. [Brian Daniel[9]Nail b.26 Je'71]

ii.MARJORIE RHEA[7]b.26 Mar.1928;m.29 Jan.'47 RICHARD LUVERNE STEENBLOCK b. 21 Nv'24 (farmer). Ch.: Jerry Wayne[8]b.16 Fb'48,m.29 Ap'67 Margaret Downs [Ch.: Scott Wayne[9]b.7 Mr'70]; Beth Colleen[8]b.17 My'51,m.Lyle Bartell [Ch.: Tracy Elizabeth[9]b.3 Oc '75; Matthew Clayton[9] b.7 Sp 1978].

iii.COLETTA MAXINE[7] b.9 Je 1929; d.13 Jan.1933.

DR.CLARENCE RALPH 6 FITZ. Family No. 107.

CLARENCE RALPH[6]-107 FITZ (Ralph[5]-63;Alvin[4]-29;Thos[3]-9;John[2]-3;Henry[1]-1) b.18 Fb 1935. Of Eagan MN (D.V.M.). He m.9 Je 1962 DONNA LEE GINGERICH d/o Ora J. (13 Jan.1909-31 Ag'79)& Virginia(Snavely)(9 Oc'13-29 Ap'77)Gingerich.

CHILDREN OF DR.CLARENCE RALPH[6] & DONNA LEE (GINGERICH) FITZ:

i.JONATHAN CLARENCE[7] b.6 Dec.1967.

ii.KARNA JEAN (adopted) b.10 Fb 1967. Korean.

iii.JONI VIRGINIA (adopted) b.13 Fb 1969. Korean.

MELVIN GLENN 6 FITZ. Family No. 108.

MELVIN GLENN[6]-108 FITZ (Ralph[5]-63;Alvin[4]-29;Thos[3]-9;John[2]-3;Henry[1]-1) b.2 Fb 1938.

He m.10 Fb 1957 JEANETTE KAY WESSLING d/o Harold(b.18 Nv'17)& Vivian Kathrine (Swanson)(7 Nv'19-7 Dc'59)Wessling. Of Alexander IA.

CHILDREN OF MELVIN GLENN[6] & JEANETTE KAY (WESSLING) FITZ: b.Hampton IA.

i.DEBRA ANN[7] b.18 Ag 1957.

ii.BRIAN GLENN[7] b.4 Jan.1960.

iii.ALLAN MELVIN[7] b.19 Dec.1962.

iv.CHARLES RALPH[7] b.17 Jan.1964.

EMORY RAY 6 FITZ. Family No. 109.

EMORY RAY[6]-109 FITZ (Ray[5]-64;Alvin[4]-29;Thos[3]-9;John[2]-3;Henry[1]-1) b.9 Sp 1936. He m.Story City IA 6 Je 1965 SHARON PHYLLIS FISHER b.Nevada IA 1 Je 1939 d/o Ernest Geo.(b.Eades CO 7 Ag'08;d.1961)& Bertha Pearl(Wampler)(b.Nev.IA 27 Dc'09;d.1986)Fisher. Liv.Dows IA.

CHILDREN OF EMORY RAY[6] & SHARON PHYLLIS (FISHER) FITZ:

i.MARK EMORSON[7] b.Clarion IA 1 Jan.1974.
ii.PAUL RAY[7] b.Ames IA 25 Ag 1976.

DEAN FITZ [6] HEIDEMAN. Family No. 110.

DEAN[6]-110 HEIDEMAN(Velma[5]-65(Fitz)Heideman;Alvin[4]-29;Thos[3]-9;John[2]-3;Henry[1]-1) b. 16 Jan.1930. He m.Meth.Ch.Sac City IA 5 Je 1953 BETTY FAYE FOSTER b.13 Fb 1934 d/o Vernon Albert & Marion Etta(Allison)Foster. Dean[6]liv.Rockwell City IA.

CHILDREN OF DEAN FITZ[6] & BETTY FAYE (FOSTER) HEIDEMAN: b.Sac Co.IA.

i.GARRY DEAN[7]HEIDEMAN b.2 Ap 1954;m.(1)Rockwell City IA 26 Mr 1977 DORI LINN KOEPPEN. Ch.:Michael Dean[8]b.28 Oc'77;d.21 Jan.'78(sud.inf.d.synd.). Div.Sp'78;m.(2)5 Je '83 CINDY LU MOSER d/o Robert & Bessie Ellen(Smith)Moser. Liv.Lohrville IA.

ii.LYNN ALLEN[7]HEIDEMAN b.28 Oc 1955;m.Humboldt IA 13 Sp 1975 COLLEEN MARIE NORTHROP d/o James & Donna(McKenna)Northrop. Ch.:Jessica Marie[8]b.14 Fb'78; Emily Kay[8]b.22 Jl 1980; Taylor Dean[8] b.11 Oc 1985. Lynn[7]liv.Albert City IA.

iii.DIANE FAYE[7]HEIDEMAN b.2 Fb 1960;m.Meth.Ch.Rock.Cty 15 Ag'81 MICHAEL GENE BURT s/o Gene & Irma(Johnson)Burt of Ankeny IA. Ch.:Bailey Jean[8]b.12 Jl'85. Liv.Ames.

MARGARET ELEANOR [6] (FITZ) LEFFLER. Family No. 111.

MARGARET[6]-111(FITZ)LEFFLER(Guy[5]-69;Geo.[4]-33;David[3]-14;Jno[2]-3;Hery[1]-1)b.28 Fb'98. m.Zanesville OH 31 Ag 1920 HOMER CLAYTON LEFFLER b.30 Jan.1897;d.10 Mr 1980; bur.Zanesv.Mem.Cem.s/o Wm & Elizabeth(Hoffer)Leffler. Presbyterians. Homer ser.WWI in Medical Corps. Pharmacist. Margaret[6]a bookkeeper. Liv.Zanesville OH.

CHILDREN OF HOMER CLAYTON & MARGARET ELEANOR[6] (FITZ) LEFFLER:b.Zanes.

i.ELEANOR JEAN[7]LEFFLER b.7 Ap 1922;m.Zanesv.OH 14 Ag'43 McKINDLEY ULYSSES PREDMORE (Pharmacist;serv.overseas WWII). Ch.: Pamela[8]b.8 Je 1944,d.9 Jan.1966;Leslie Sue[8] b.24 Je 1956 (tchr).

ii.PATRICIA LOUISE[7]LEFFLER b.9 Fb 1927;m.Zanes.20 Jan.'51 ROBERT GLENN LEHMAN (mgr J.C.Penney Store;serv.WWII;liv.NY). Ch.:Linda Sue[8]b.IN 17 Mr'53;Robert Scott [8]b.Clevel.OH 9 Jan.'55;Drew[8]b.IN 1 Dc'56;Tamara[8]b.NY 21 Jan.'62;Thos[8]b.NY 20 Fb'67.

iii.DONALD EDWIN[7]LEFFLER b.30 Jan.1934;d.Zanesville OH 28 Fb 1934.

GEORGE ROBERT [6] FITZ. Family No. 112.

GEORGE ROBERT[6]-112 FITZ(Guy[5]-69;Geo.[4]-33;David[3]-14;Jno[2]-3;Hery[1]-1)b.18 Oc 1899. Optometrist. Serv.WWI. Baptist but became Presbyterian aft.2d mar.

He m.(1)22 Ag 1922 RUTH TANNER b.Zanesv.OH 8 Fb 1903 d/o Charles & Elizabeth (Bishard)Tanner.

m.(2)Wheeling WV 16 My 1932 MAE A.ROMEKA. George[6] d.Canton OH 20 My 1975.

CHILDREN OF GEORGE ROBERT[6] & RUTH (TANNER) FITZ: b.Zanesville OH.

i.ROBERT CHARLES[7] b.& d.12 Sp 1928.

ii.GEORGIA LEE[7]b.28 Ap 1930;m.(1)_____ Ch.:Robt[8]. She m.(2)ROBERT GRAHAM.

CHILDREN OF GEORGE ROBERT[6] & MAE A. (ROMEKA) FITZ: b.Canton OH.

iii.GEORGE ROBERT[7]JR.M.D. b.8 My 1934(Catholic;obstetric'n)m.Fb'55 NANCY CONKLIN. Ch.:Kathy[8]b.3 Oc 1955;Karen[8];Wendy[8];Wm Robt[8]b.20 Jan.1960,m.Susan Belcher.

iv.ABBY JO[7]b.6 Mr 1937;m.31 Jl 1960 ROBERT HENRY CLARK b.2 Dc'36 Greenvl.NY. Ch.: Jody Fitz[8]b.1 Jan.1964; Kelly Jo[8]b.24 Mr 1971; Robert Henry[8]Jr.(Ted)b.5 Nv 1975.

v.DARLA MAE[7]b.12 Sp 1943;m.9 Mr'68 RICHARD FREDERICK JR. Ch.: Richard F.[8]III b.21 Oc 1969; Greg[8]; Penny[8] b.1975.

DAVID ROGER [6] FITZ. Family No. 113.

DAVID ROGER[6]-113 FITZ (Guy[5]-69;Geo.[4]-33;David[3]-14;John[2]-3;Henry[1]-1) b.9 Fb 1905. Optometrist. He m. Zanesville OH 19 Jan.1931 ETHELYNN LILLIAN JONES b.7 Dec. 1911 d/o Albert & Florence E. (Dowe)Jones.

CHILDREN OF DAVID ROGER[6] & ETHELYNN LILLIAN (JONES) FITZ:b.Zanesville OH.

i.CAROL LYNN[7]b.6 Sp 1934;m.Zanes.Dc'56 BUDDY LINN. Has ch.

ii.ROGER FREDERICK[7]b.27 My 1936;m.(1)Zanes.6 Je'59 CAROL BARKER. Ch.:Todd[8]b. 31 Jan.1960; Son[8] b.c.1962; Mollie[8] b.c.1964. Roger[7]m.(2)1 Jan.'82 CAROL S.CORBIN.

JOSEPHINE ABIGAIL [6] (FITZ) LUCAS. Family No. 114.

JOSEPHINE[6]-114(FITZ)LUCAS(Guy[5]-69;Geo.[4]-33;David[3]-14;John[2]-3;Henry[1]-1)b.2 Je 1907. Josephine[6]Deputy Clerk in Co.Treas.Office. Baptist & later Presbyterian aft.mar.

She m.Zanesv.OH 9 Ag 1928 LEWIS LENHART LUCAS (food dealer) b.22 Ap 1902;d.19 Sp 1977;bur.Zanesv.Mem.Cem.s/o John F.& Rose(Bumgardner)Lucas.

CHILDREN OF LEWIS LENHART & JOSEPHINE ABIGAIL[6] (FITZ) LUCAS:b.Zanesville.

i.LEWIS KENNETH[7]LUCAS b.20 Jan.1934(petroleum engineer);m.Columb.OH 17 Je 1956 NANCY ELIZABETH COUGHLIN. Ch.: Jeffrey Michael[8]b.24 Ag 1957; Lewis Kevin[8] b.18 Dc 1959; Anne Hocking[8]b.22 Oct.1965.

ii.STEPHEN RODNEY[7]LUCAS b.26 Oc 1937 (Prof.U.NC Greensb.);m.(1)Columb.OH 4 Ap '64 ANITA GAIL TABOR. Ch.: Guy Stephen[8] b.4 Ag 1965; Kenneth Todd[8] b.20 Dc 1967. Stephen[7] m.(2)Franklinville NC 13 Ap 1979 MARINA BETH GATLIN.

MARY LOUISA[6] (WILCOX) DEERING. Family No. 115.

MARY[6]-115(WILCOX)DEERING(Rose[5]-71(Fitz)Wilcox;Jared[4]-34;Jno[3]-15;Jno[2]-3;Heryl) b. 17 Oct.1899;d.Boone IA 15 Mr 1928;m.Chicago IL 30 Je 1923 RAYMOND CHRISTOPHER DEERING b.Boone 11 Fb 1897;d.Kingman AZ 2 Nv 1959 s/o Christopher & Mary Ann(Jordan)Deering. Raymond bur.Boone IA(Sacred Heart). Christopher Deering b.Co.Carlow Ireld 8 Jan.1839;d.Boone IA 12 Nv 1909;m.Boone 25 My 1890 Mary Ann Jordan. She b.Dixon IL 19 Je 1858;d.Ames IA 18 Fb 1934.

CHILD OF RAYMOND CHRISTOPHER & MARY LOUISA[6] (WILCOX) DEERING:

136-i.DAVID JAMES[7]DEERING b.Chicago IL 9 Oct.1924.

WILLIAM LANE[6] FITZ. Family No. 116.

WILLIAM LANE[6]-116 FITZ(Joe C.[5]-73;Joe D.[4]-36;Ja[s3]-17;Jno[2]-3;Heryl-1)b.10 My 1947. Serv.Vietnam. Rotary Press Oper'r Norick Bros.Print.Co.OK City. Later Serv.Rep.SoW Bell. Kimberly wks SoW Bell also.

He m.(1)OK City 18 Mr 1967 WINIFRED R.WALLEN b.OK 6 Sp 1948 d/o John & Naomi (Trent)Wallen. Div. He m.(2)OK City 25 Je 1976 KIMBERLY ANN WILLIAMS b.OK 3 Jly 1956 d/o Wayne Williams.

CHILDREN OF WILLIAM LANE[6] & WINIFRED R. (WALLEN) FITZ: b.Okinawa.

i.WILLIAM JOSEPH[7] (Joey) b.18 Jly 1969.

ii.SCOTT TRENT[7] b.7 Ag 1970.

CHILDREN OF WILLIAM LANE[6] & KIMBERLY ANN (WILLIAMS) FITZ: b.Norman OK.

iii.KIMBERLY MAE[7] b.4 Je 1979.

iv.KRISTI ANN[7] b.25 Je 1981.

ETHEL MARIAN[6] (SCHWAB) LaBOHN. Family No. 117.

ETHEL[6]-117(SCHWAB)LaBOHN(Ralph[5]-74 Schwab;Lizzie[4]-37(Fitz)Schwab;Ja[s3]-17;John[2]-3 ;Henry[1]-1)b.near Breckinridge OK 27 Je 1908;d.Ann Arb.MI 19 Ap 1982(cremated). She m. Winona MN 9 Sp 1927 HAVEN HIRAM LaBOHN who d.Sarasota FL 12 Sp 1982.

CHILDREN OF HAVEN HIRAM & ETHEL MARIAN[6] (SCHWAB) LaBOHN:

i.MAVIS JEAN[7]LaBOHN b.Winona 22 Jl 1935;d.(drowned)4 Ag 1946 Lake Mills WI.

ii.DAVID VINCENT[7]LaBOHN b.19 Nv 1939;m.6 Ap'63 KATHLEEN ELAINE EYRE.

iii.GARY RUSSELL[7]LaBOHN b.Madison WI 28 Dc 1942 (Green Beret Paratrooper shot dn over Laos 30 Nv 1968, no report since);m.So.Lyon MI 5 Oc 1963 CHERYL ANN BROOKS.

iv.LOU ANN[7]LaBOHN b.26 Sp 1945;m.30 Oc'64 SCOTT HALL. Ch.: Scott Franklin[8]b.20 Je'66;Lance Russell[8]b.25 Mr'68. Lou Ann[7] m.(2)My'82 THOMAS EBEJER. Liv.Tucson AZ.

RALPH FRANKLIN[6] SCHWAB JR. Family No. 118.

RALPH[6]-118 SCHWAB JR. (Ralph[5]-74 Schwab;Lizzie[4]-37(Fitz)Schwab;Ja[s3]-17;John[2]-3;Hery[1]-1) b.22 Jan.1916. Sch.teacher(retired). Liv.W.St.Paul MN. He m.Winona MN 4 Sp 1945 MAE DARLENE RUHBERG.

CHILDREN OF RALPH FRANKLIN[6]JR. & MAE DARLENE (RUHBERG) SCHWAB:

i.LOWELL FRANKLIN[7]SCHWAB b.Wrthgtn MN 28 Sp 1948(wks mfg co.Bloomington MN); m.(1)Seoul S.Korea 19 Sp'69 JULIE PARKYUNGSUN;m.(2)Minneap.21 Sp'79 RAE CARTER.

ii.DEAN ALLEN[7]SCHWAB b.Wrthgtn 1 Nv 1950(pilot instr.Alaska Airl.Seatt.WA);m.Minneap.13 Je'70 SONJA KAY NELSON. Ch.:Carrie Lyn[8]b.17 Mr'73;Jeremy Craig[8]b.14 Dc'76.

iii.ROGER NEIL[7]SCHWAB b.Wrthgtn 25 Ag 1953(wks transpt co.St.Cloud MN);m.10 Sp'82 ELAINE THEISEN.

iv.GAYLE JEAN[7]SCHWAB b.St.Paul MN 14 Ap 1957. Wks Denver CO.

OPAL MARIE[6] (FITZ) HAMMACK. Family No. 119.

OPAL[6]-119(FITZ)HAMMACK(Alvin[5]-79;San[fd4]-42;Alvin[3]-18;John[2]-3;Henry[1]-1)b.23 Mr'26. She m.26 Dec.1942 GLENN E.HAMMACK b.10 Aug.1924.

CHILDREN OF GLENN E. & OPAL MARIE[6] (FITZ (HAMMACK):

i.KIMBERLY ZUE[7]HAMMACK b.29 Jan.1947;m.24 Sp'66 DARRIS OWEN HIVELY b.17 Mr '42. Ch.: John Jeffery[8]b.16 Nv'67; Glenn Scott[8]b.23 Jan.'71. Div.16 Jan.1983.

ii.KERRY ZANE[7]HAMMACK b.29 Sp 1949;m.(1)8 My'69 CATHERYN LOUISE CALLEN. Ch.: Stashie Marie[8]b.23 Fb'71; Stephanie Mae[8]b.12 Ap'74. Div.20 Ag'81. m.(2) 29 My'82 MARY BELLE LYONS b.9 Mr 1952.

IVAN LEROY[6] FITZ. Family No. 120.

IVAN LEROY[6]-120 FITZ(Alvin[5]-79;San[fd4]-42;Alvin[3]-18;John[2]-3;Henry[1]-1) b.27 Oct.1928; d.16 Dec.1975. He m.13 Je 1952 SHARON FAYE ANDERS b.26 Fb 1936. She liv.'82.

CHILDREN OF IVAN LEROY[6] & SHARON FAYE (ANDERS) FITZ:

i.CRAIG LEROY[7]b.30 Je 1960;m.CHARNEY RAE KING. Ch.: Charissa Rae[8] b.28 Dc'84.
ii.BRADY LYNN[7] b.3 Dec.1962.
iii.STACEY RENEE[7]b.28 Oc 1965;m.RONALD TODD BROWN.Ch.:Joshua Todd[8]b.10 Oc'86.
iv.TROY CHRISTOPHER[7]b.3 Jly 1967.

MARCELLA EILEEN [6] (FITZ) CARTWRIGHT. Family No. 121.

MARCELLA[6]-121(FITZ)CARTWRIGHT(Alvin[5]-79;San[fd4]-42;Alvin[3]-18;John[2]-3;Henry[1]-1)b. 21 Sp 1930. m.29 Nv 1952 ROBERT LEE CARTWRIGHT b.1 Je 1930. Liv.Philo OH.
CHILDREN OF ROBERT LEE & MARCELLA EILEEN[6] (FITZ) CARTWRIGHT:
i.CAMERON WARD[7]CARTWRIGHT b.14 Je 1956. Unm.Driller Cent.OH Coal Co.
ii.CAMAR DEE[7]CARTWRIGHT (iden.twin)b.12 Nv 1959;m.3 Oc'82 JAMES EPPLEY. Ch.: Hilary Ann[8]b.28 Mr'83. Div.My'85.
iii.CARMA DON[7]CARTWRIGHT (iden.twin) b.12 Nv 1959;m.5 Jl 1980 JOHN BRUBAKER BENSON. Ch.:Joshua John[8]b.6 Ap'82;Josiah Jacob[8]b.Oc'85. Carma[7] is L.P.N.
iv.CARALEE TRACIE[7]CARTWRIGHT b.1 Fb 1962 (R.N.);m.27 Je'86 JEFFERY MICHAEL DANISON b.1 Je 1960.

WAYNE EVERETT [6] FITZ. Family No. 122.

WAYNE EVERETT[6]-122 FITZ(Bernard[5]-81;San[fd4]-42;Alvin[3]-18;John[2]-3;Henry[1]-1)b.13 Ag 1923;d.8 Jl 1965(killed truck crash). He m.2 Ap 1942 MARJORIE MONTIETH b.6 Nv 1924 d/o Joseph Wm(8 Jl'95-11 Dc'49)& Elsie Pearl(Fouts)(27 Fb'97-8Dc'80)Montieth.
CHILDREN OF WAYNE EVERETT[6] & MARJORIE (MONTIETH) FITZ:
i.BERNARD WAYNE[7](twin)b.21 Fb 1943;m.14 Dc'63 JANICE KAY BOWSHER b.21 Sp'44 d/o Leslie A.(2 Jan.'02-18 Fb'58;m.7 My'22)& Iola May(Harvitt)(6 My'03-1 Sp'85)Bowsher. Ch.: Christopher Wayne[8]b.20 Mar.1967; Timothy Randall[8] b.11 Mar.1969.
ii.BERNICE WAYNETTE[7](twin)b.21 Fb 1943;m.8 Jan.'66 JOHN ROBERT BRIDWELL b.27 Oc'43 s/o Robert John(9 Oc'10-1 Oc'77;m.2 Sp'39)& Lulu Marie(Hayes)(b.12 Je'15)Bridwell. Ch.: Sherry Lu[8] b.19 My 1969; Robert John[8] b.19 Ag 1970.
iii.MARJORIE PEARLENE[7]b.8 Oc 1945;m.(1)2 Ag'68 DANIEL EUGENE WALTON b.20 Jl '37 s/o Everett (4 Fb'15-Dc'71)& Lucille(Weitzel)(13 Jan.'17-29 Ag'64)Walton. Ch.: David Everett[8]b.29 Jl'70;Dana Jill[8]b.11 Jl'71. Div.18 Je'82. m.(2)7 Je'87 ROBERT LEE DELPH.
iv.DEBORAH NANELLE[7]b.18 Fb 1953;m.4 Ag'74 DANNY EUGENE WAKEFIELD b.2 Ag '50 s/o Delbert Eugene(b.19 My'23;m.6 Ag'49)& Marjorie Mae(Lee)(b.11 Je'28)Wakefield. Ch.: Vincent Dan'l[8]b.19 Ap 1974; Lindsey Anne[8]b.20 Jl'79; Briana Patrice[8]b.29 Jl 1981; Alexander Grant[8]b.20 Oct.1985.
v.TAMARA KAY[7]b.15 Ag 1958;m.16 Ag'80 STEVEN FRANK ARLING b.3 Ag'56 s/o Urban Frank(b.19 Ap'30;m.10 Sp'55)& Irma Lorene(Brunswick)(b.8 Nv'34)Arling. Ch.: Kristen Noel[8]b.22 Dec.1982; Augusta Elizabeth[8]b.28 My 1986.
vi.TERESA JANE[7]b.3 Oc 1959;m.21 Dc'85 TODD ALAN MALONEY b.3 Mr'64 s/o Lawton Greer Jr.(b.1 Mr'33;m.18 Jl'54)& Eleanor Anita(Stephenson)(b.10 Oc'36)Maloney.
vii.VALERIE ANTOINETTE[7]b.26 Nv 1963;m.7 Dc'83 THOMAS PATRICK SEDLOCK b.10 Jan.'62 s/oJohn Henry(b.8 Ag'31;m.18 Je'55)& Ella Margaret(Shore)(b.21 Nv'35)Sedlock. Ch.: Cory Patrick[8]b.21 Sp 1984; Ryan Thomas[8] b.25 Mar.1987. Mar.annulled 3 Dc'87.

ALBERT EDGAR [6] FITZ. Family No. 123.

ALBERT EDGAR[6]-123 FITZ(Bernard[5]-81;San[fd4]-42;Alvin[3]-18;John[2]-3;Henry[1]-1)b.1 Ap'28. He m.5 Fb 1949 JEAN OLIVER.
CHILDREN OF ALBERT EDGAR[6] & JEAN (OLIVER) FITZ:
i.ALAN[7]b.22 Fb 1950;m.(1)TERRI CHRISTMAN. Ch.:Jennifer[8]. Div.& m.(2) ANN BLACKSTONE. Ch.: Justin[8].
ii.RUTH ANN[7]b.31 Mar.1953;m.GARY SITES. Ch.: Chris[8]; Brady[8].
iii.RONALD S.[7]b.31 Oct.1956;m.TAMMY THOMAS. Ch.: Shannon[8]; Sara[8]; Ryan[8].

JACK FRANCIS [7] CARRIGAN JR. Family No. 124.

JACK[7]-124 CARRIGAN JR.(Lela[6]-82(Fitz)Carrigan;Leone[5]-43;Ja[s4]-23;He[ry3]-8;John[2]-3;He[ry1]-1)b.15 Dec.1919. He m.(1)Nv'50 MILDRED KATHRINE HILL b.Garfld TX 27 Nv 1921; d.Brawley CA 22 Mr 1985 d/o Wm Presley (1894-1936)& Birdie(Geeslin)(9 Nv'98-2 Ap'83) Hill. [Mildred m.(1)Oc'37 Leroy Neeley;m.(2)Victor Wm Carrillo & m.(3) Jack Carrigan. Aft.she & Jack div.1965 Mildred m.(4)1971-72 Chas.Brashear whom she div.1982-83.]
Jack[7]m.(2) 10 Dec.1984 JANICE MARIE(WHIKEHART)BEWLEY b.Bridgeport CT. Janice has 3 daus.& 1 son by first mar. Jack[7] serv.U.S.Army.
CHILDREN OF JACK FRANCIS[7] & MILDRED KATHRINE (HILL) CARRIGAN:
i.BART AVERIL[8]CARRIGAN b.Glendale CA 20 Oct.1951;m.Sacram.CA 19 Jl'76 DIEDRA KAY DICKEY b.Vivian LA 17 Jl'50 d/o Chester Newman & Mary Ann (Edwards) Dickey. Ch.:Aaron Alan[9]b.23 My'83;Krystel Ann[9]b.9 Fb'85.

ii.PAMELA JEAN[8]CARRIGAN b.St.Geo.UT 25 Jan.1956;m.Cars.Cty NV 13 Ag 1971 KENNETH MICHAEL MANN JOHNSTON b.Uniontn PA 11 Ag'46 s/o Wm Henry & Frances Audrey(Stramat)Mann. Ch.:Michelle Jean[9]b.13 Oc'72;Michael Jason[9]b.13 Je'79. Frances A. (Stramat)Mann div.Wm H.Mann & m.(2)____ Johnston. Kenneth took his stepfa's name.

DONALD DEAN [7] LAMBERT. Family No. 125.

DONALD[7]-125 LAMBERT(Carrie[6]-88(Fitz)Lambert;Jesse[5]-47;John Abr[4]-25;Thos[3]-9;John[2]-3;Henry[1]-1)b.12 Dec.1929;m.Bapt.Ch.Anaheim CA 17 Dec.1961 CAROL ANN HOMAN b. 31 Ag'36 d/o John & Elnora(Madison)Homan. Donald[7]& Carol div.1970.

Serv.U.S.Army Sp'52-Jan.'55. Heidelberg Germ.Sgt.(Draftsman Engin'rs Corps). B.S.(ME) U.CA(Berk)'57. M.B.A.Indust'l Mgt.San Jose State U.'63. Mech'l Design Eng'r Westingho. 1957-62. Purch.Cost Anal't United Tech.'63-66. Price Est./Budget Coor.Lockheed '66-73. Realtor San Jose CA'73+.

CHILDREN OF DONALD DEAN[7] & CAROL ANN (HOMAN) LAMBERT: b.San Jose CA.

i.DONNA[8]LAMBERT b.4 Oct.1962;m.JERRY BORIN. Ch.:Nicole Kathleen[9]b.20 Ap 1985.

ii.DAVID[8]LAMBERT b.24 Jan.1966. Liv.Seattle WA.

[Note:Carol A.Homan m.(1)Jack Aby who d.of bone cancer. They had 3 ch.: Steven Alan b.21 Oct.1956;Ronald Jack b.6 Nv'58,d.21 Fb'83;Cathy Ann b.11 Nv 1960,m.Craig Sloan (Ch.:Justin Michael b.22 My'81;Tara Brooke b.5 Sp'83). Carol wks as social therapist in Men's State Prison at Monroe WA.]

ALAN [7] FITZ. Family No. 126.

[EARLE]ALAN[7]-126 FITZ(Earle[6]-90;Geo.[5]-50;John Abr[4]-25;Thos[3]-9;John[2]-3;Henry[1]-1)b.20 Ag 1929. He m.24 Je 1951 IDA NISSLEY d/o Geo.& Hildegard Nissley.

CHILDREN OF ALAN[7] & IDA (NISSLEY) FITZ:

i.SUSAN JEAN[8]b.14 My 1952;m.(1)Dc'71 CRAIG SPRAIN. Ch.:Kathryn[9]b.11 Je 1973. Div. m.(2)26 Ag'78 JERRY SCHUTT. Ch.: Amy Susan[9]b.2 Sp 1979; Melissa Ann[9]b.5 Ag 1981.

ii.GEORGE BRADLEY[8]b.6 Ag 1953;m.22 Nv'75 REBECCA LYNN PADEN. Ch.: Georgia Beth[9]b.20 Jan.1978; Jesse Alan[9]b.17 Jl 1979.

iii.SALLY JO[8] b.12 Ag 1955.

DAVID BRUCE [7] FITZ. Family No. 127.

DAVID BRUCE[7]-127 FITZ(Verl[6]-92;Norvie[5]-53;Henry[4]-26;Thos[3]-9;John[2]-3;Henry[1]-1) b.21 Je 1931. B.S.U.NE'53. M.A.'54. Mkting Specialist U.S.D.A. Presbyterian.

He m.Hooper NE 17 Ag 1958 HELEN JOAN SUHR b.Scribner NE 21 Nv 1929 d/o Herman Geo.& Alma Olga(Witte)Suhr. Helen B.A.Mdld Coll'51. M.A.U.NE'58. Bus.Ed.tchr. Accountant McAllen State Bank.

CHILDREN OF DAVID BRUCE[7] & HELEN JOAN (SUHR) FITZ:b.Oakland CA.

i.KAREN KAY[8]b.1 Jly 1959. Grad.TX A.& M.'82. Liv.Cincinnati OH.

ii.CYNTHIA ANN[8]b.20 Je 1961;m.McAllen TX 21 Ag'82 PAUL DAVID LONG s/o John C. III & Ann(Newman)Long. Ch.(b.Dallas): Christopher David[9]b.13 Oc 1983; Cory Stephen[9]b. 6 Ap 1987. Paul & Cindy liv.Garland TX. Cindy atten.TX Tech.

DONALD J. [7] FITZ. Family No. 128.

DONALD J.[7]-128 FITZ(Verl[6]-92;Norvie[5]-53;Henry[4]-26;Thos[3]-9;John[2]-3;Henry[1]-1) b.16 My 1933. U.NE. KS State U. Serv.U.S.Army 1y. Supt.of Greens & Golf Course Mgr.

He m.24 Nv 1957 HELEN BETH HECHT (Nutritionist). Liv.Grand Rapids MI. Presbyt'n.

CHILDREN OF DONALD J.[7] & HELEN BETH (HECHT) FITZ:

i.STEVEN DONALD[8]b.Lincoln NE 12 Ag 1959;m.11 Ag'84 EILEEN ANNE McCOLLOUGH (computer oper'r)d/o Wm Edw.& Jane(Alberts)McCollough. Steven Dentist Cleveld OH (rec'd Dental degree U.MI'85).

ii.JANET NADINE[8]b.Denver CO 1 Dc 1961(grad.[bus.]U.MI(Kalam.);interior designer);m.16 Je'84 DAVID CHARLES WILKIE (sys.analyst)b.30 Oc'59 s/o Ralph Forbes (Pres.of Allied Materials)&Mary Caroline(Helmig)Wilkie. Liv.Birmingham MI & work Detroit.

iii.DALE ALDEN[8]b.Whittier CA 26 Ag 1963. Atten.U.AZ(Flagstaff).

MERRILL EDWIN [7] FITZ. Family No. 129.

MERRILL EDWIN[7]-129 FITZ (Merrill H.[6]-93;John W.[5]-55;Henry H.[4]-26;Thos[3]-9;John[2]-3; Henry[1]-1)b.26 Mar.1925. He m.17 Ag 1947 DOLORES STORMENT b.Orofino ID 21 Jan. 1928.

CHILDREN OF MERRILL EDWIN[7]& DOLORES (STORMENT) FITZ:b.San Luis Obispo CA.

i.PAMELA IRENE[8]b.30 Mar.1954;m.15 Jl'72 JOSE FIDEL RODRIGUEZ ROMERO. Ch.(b. Mex.City Mex.): Pedro Fidel Rodriguez[9]b.15 Je 1974; Carol Rodriguez[9]b.25 Jan.1977.

ii.MARCIA CAROL[8]b.31 My 1956 (research'r seed co.);m.28 Dc 1975 LARRY RANDALL BOOTH.

iii.RANDALL EDWIN[8]b.30 Ag 1959.

NORVIE DORD[7] FITZ. Family No. 130.

NORVIE DORD[7]-130 FITZ(Norva[6]-95;Arba[5]-56;Henry[4]-26;Thos[3]-9;John[2]-3;Henry[1]-1) b.7 Jly 1935. Barber. Owns Service Station. He m.30 Je 1960 ELVA RUTH BROUGHTON b.4 Fb 1937.

CHILDREN OF NORVIE DORD[7] & ELVA RUTH (BROUGHTON) FITZ:

i.NOLAN ALVA[8]b.11 Ap 1963;m.15 Jan.1982 LANIE KING. Ch.: Justin Dale[9]b.9 Ag 1982; Jerry Duane[9] b.29 Jly 1985.

ii.JUANELL LENORA[8]b.15 Jan.1965;m.12 Oc 1982 CRAIG DUNLAP. Ch.: Sonia Beth[9] b. 16 Je 1984; Heather Dawn[9] b.8 Dec.1986.

iii.JOE KENDALL[8] b.14 Jly 1972.

RODNEY KENDALL[7] FITZ. Family No. 131.

RODNEY KENDALL[7]-131 FITZ (Norva Dale[6]-95;Arba[5]-56;Henry H.[4]-26;Thos[3]-9;John[2]-3; Henry[1]-1) b.8 Mar.1937. Barber.

He m.4 My 1957 BARBARA JEAN BARRETT b.28 Jan.1938. (beautician)

CHILDREN OF RODNEY KENDALL[7] & BARBARA JEAN (BARRETT) FITZ:

i.TERRI LEE[8]b.25 Je 1959(beautician);m.2 Je'79 DOUG BARTON. Ch.: Amber Lee[9]b.28 Nv 1980; Andrea Michelle[9]b.17 Je 1982; Amy Dawn[9]b.24 Jl 1983. Terri & Doug now div.

ii.GAYLA ANN[8]b.24 Mar.1962.

iii.STARLA JEAN[8]b.2 Ap 1964;m.13 Mr'82 BOBBY BROWN. Ch.:Jas Kendall[9]b.4 Jan.'83.

iv.MARSHA LUE ETHEL[8] b.8 Nv 1970.

VAUDIE LaRUE[7](FITZ) SMITH. Family No. 132.

VAUDIE[7]-132(FITZ)SMITH(Norva[6]-95;Arba[5]-56;Henry[4]-26;Thos[3]-9;John[2]-3;Henry[1]-1)b.5 Fb 1939. She m.13 Dc 1958 BYRL BURRIS SMITH b.6 Nv 1937. Byrl oil co.wk'r/plumber. Has schooling on turbine engines.

CHILDREN OF BYRL BURRIS & VAUDIE LaRUE[7] (FITZ) SMITH:

i.KATHY KAY[8]SMITH b.23 Sp 1959(B.S.Ed.);m.16 Ag'80 FRED STOOPS b.22 Dc'55 (B.S. Psych.;D.Jur.). Ch.: Karman Jene[9]b.28 Jan.1987.

ii.BYRL BURRIS[8]SMITH JR.b.16 Jan.1961;m.29 Dc'83 SHELBY RUBBLE b.9 Dc'63.

iii.DEBRA DALYN[8]SMITH b.1 Ag 1963.(Lamar CO Coll.)Secretary.

iv.RICKY DALE[8]SMITH b.14 Mar.1965.

CAROLYN EMERSON[7] (FITZ) VIRKHAUS. Family No. 133.

CAROLYN[7]-133(FITZ)VIRKHAUS(Dord[6]-96;Arba[5]-56;Henry[4]-26;Thos[3]-9;John[2]-3;Henry[1]-1) b.14 Dec.1944. B.A.(Chem.)OK State U.(Stillw.)'66. Secondary Cert.Sci.Ed.U.CO(Boulder) '68. M.A.Sci.Ed.U.Roch.NY'72. Taught NY State & now teaches H.S.Chem.Kalamazoo MI.

She m.Roch.NY 27 Jl 1968 REIN VIRKHAUS. B.A.(Chem.)Harvard'59. M.L.A.U.Chicago. PhD(Organ.Chem.)Lehigh U.'65. Research chemist Eastman Kodak. Now Info.Scientist w/ Upjohn, Kalamazoo MI.

CHILDREN OF REIN & CAROLYN EMERSON[7] (FITZ) VIRKHAUS:

i.VELLO EDMUND[8]VIRKHAUS b.Rochester NY 14 Nv 1973.

ii.TARMO EDWARD[8] VIRKHAUS b.Rochester NY 12 Jly 1976.

iii.ANNELI MERIEKE[8] VIRKHAUS b.Kalamazoo MI 1 Dec.1984.

HAROLD EARL[7] HOYLE. Family No. 134.

HAROLD[7]-134 HOYLE (Vera[6]-99(Hunter)Hoyle;Floyd[5]-57 Hunter;Martha[4]-27(Fitz)Hunter; Thos[3]-9;Jno[2]-3;Hery[1]-1)b.24 Oct.1926. Farmer. m.Bp.Ch.Churd.IA 21 Je 1946 BARBARA JEAN STRIBLING b.3½m SW of Chur.26 Jl'28 d/o John & Margaret(Underwood)Stribling.

CHILDREN OF HAROLD EARL[7] & BARBARA JEAN (STRIBLING) HOYLE:b.Jeff.IA.

i.PAMELA JEAN[8]HOYLE b.19 Jl 1949(tchr);m.6 Je'81 GREGORY MARK ANDERSON b. 17 Ap'49(farmer)s/o Raymond E. & Mary(____)Anderson.

ii.JANET MARIE[8]HOYLE b.14 Je 1951;m.24 Ap'70 DENNIS DUANE MATTHEWS b.22 Ap '50 Ft.Dodge IA. Ch.: Daniel Jay[9]b.17 Ap 1971; David Lee[9]b.5 Ap 1974.

iii.HAROLD PHILLIP[8]HOYLE b.2 Mr 1953(farmer);m.30 Nv'74 DEBRA HYLAND b.20 Ap '53 San Fran.CA d/o Rich[d]& Rita(Hansen)Hyland. Ch.: Marc Phillip[9]b.25 Je 1977; Kurt Rich[d9]b.20 Je'78; Jon Michael[9]b.7 Jl 1979; Kristin Michele[9]b.20 My 1981.(all b.Lk City)

iv.RONALD EARL[8]HOYLE (twin)b.2 Nv 1955;m.6 My'75 JILL KAYE GIBSON b.2 Mr'56 d/o Chas.& Janice(Waddell)Gibson.

v.ROBERT JOHN[8]HOYLE (twin)b.2 Nv 1955;m.28 My 1978 MARTHA ELLEN GUESS b.16 Jan.'56 d/o Martin & Elizabeth(____)Guess.

LYLE ADRIAN[7] HOYLE. Family No. 135.

LYLE[7]-135 HOYLE(Vera[6]-99(Hunter)Hoyle;Floyd[5]-57 Hunter;Martha[4]-27(Fitz)Hunter;Thos[3]-9;Jno[2]-3;Hury[1]-1)b.4 Nv 1929. Farmer. He m.(1)Troy KS 17 Je'47 PHYLLIS HUNTER b. 28 Ag'31 d/o Donald H.& Helen(Paup)Hunter. Div.

He m.(2) 23 Sp'77 IONA IRENE LUFT b.11 Dec.1955.

CHILDREN OF LYLE ADRIAN[7] & PHYLLIS (HUNTER) HOYLE: b.Carroll IA.

i.DONALD EARL[8]HOYLE b.22 Nv 1947(farmer);m.BETTY ANN BETTS b.13 Mr'55. Ch.: Ryan Michael[9]b.24 Fb'74; Annette Michelle[9]b.7 Dc'76; Melynda Sue[9]b.4 Ag 1978; Bridget Dawn[9]b.1 Oct.1980.

ii.STEPHEN EUGENE[8]HOYLE b.17 My 1949(farmer);m.14 Je'80 SHERI LEE BAUGH d/o C.Dean & Patricia Baugh. Ch.: Joshua Eugene[9]b.23 Je 1981.

iii.SHERWOOD LYLE[8]HOYLE b.28 Jl'50(farm'r);m.20 Dc'80 JEANNE KAY VENTEICHER b.28 Ag'57 d/o Gerald Venteicher.

iv.VICKI JEAN[8]HOYLE b.20 Je 1951;m.11 Oc'69 STEVEN KENNETH THOMSEN b.10 Je '47. Ch.: Mark Adrian[9]b.20 Mr'70; Tina Jo[9]b.6 Jan.'73.

v.JAMES NEAL[8]HOYLE b.18 Fb 1958; m.SHANDA JO SCHEUERMANN b.8 Dc'58. Ch.: James Neal[9]Jr.b.31 Jan.'79; Lacie Jo[9] b.3 Mar.1981.

DAVID JAMES[7] DEERING. Family No. 136.

DAVID[7]-136 DEERING(Mary[6]-115(Wilcox)Deering;Rose[5]-71(Fitz)Wilcox;Jared[4]-34;Jno[3]-15; Jno[2]-3;He[ry1]-1)b.9 Oct.1924. Liv.San Pedro CA. He m.(1)Boone IA 21 Jl'48 MARY JANE SANDERSON b.Clinton IA 21 Nv'25;d.San Ped.14 Jan.'79;bur.Boone IA(Sac.Hrt) d/o Willis Arthur(b.Dubuque IA 7 Je'98;d.San Ped.5 Oc'68;m.7 Oc'20) & Lena Leota(Weaver)(b.1896 Marshall IA;d.1974 San Ped.)Sanderson. W.A.S. s/o Willis A.Sr.(b.Rice Twp.IL 17 Ag 1868; d.Sprgdale AR 28 Jl'38;m.Dubuque IA 6 Jan.'92)& Mary May(McCoy)(b.Dubuq.11 My 1866; d.Sioux City IA 25 Dc 1931)Sanderson.

David[7]Deering m.(2)NORMA JEAN ALEXANDER b.1935.

CHILDREN OF DAVID JAMES[7] & MARY JANE (SANDERSON) DEERING:

i.MARY LEOTA[8]DEERING b.Oxnard CA 3 Sp 1950;m.San Ped.26 Mr'76 ROBERT ALAN GRANT b.San Ped.5 Dc'54. Ch.:Jacob Gilson[9]Deering-Grant b.28 Sp 1980.

ii.CHRISTOPHER JAMES[8]DEERING b.Boone IA 31 Dc 1951;m.Wash.D.C.14 Jl'84 PRISCILLA MARIE REGAN b.NY 29 Ap 1950. Ch.(b.Wash.D.C.): Michael Regan[9]b.18 Jl 1985; Mary Regan[9] b.17 Ap 1987.

We do not know the immigrant parents of this family but its collateral relationships point to a German origin. As so many brothers and sisters were in America it is logical to assume that their parents were also, making Frederick[2] and his siblings the second generation of the family in this country.

There was one Johan Peter[1]Fitz who arrived in Phila.11 Aug.1750 on the Ship Patience (Capt.Hugh Steel)[Rupp,p.224]. The Patience had sailed to America from Cowes in England but her German/Swiss passengers had originally emigrated through Rotterdam.

Johan Peter[1]Fitz' own signature (Penna.German Pioneers,v.2,p.487) appears on the passenger list of the Patience. Could he possibly be the immigrant ancestor of this extensive family? No proof as yet. Deed of 1821 clarifies some of the siblings of John[2]Fitz of Windsor Twp.York Co.PA. (See below)

We will list Johan Peter[1]Fitz as the first generation immigrant ancestor but the reader should remember that his connection to the York family is an assumption.

JOHAN PETER [1] FITZ. Family No. 1.

Arr.in Phila.PA 11 Aug.1750 on the Ship Patience. He signed his own name on the passenger list. He was presumably from Germany. Nothing more known.

CHILDREN OF [JOHAN PETER[1]-1??] FITZ: [Order of birth very uncertain.]

2-i.FREDERICK[2] Ae.45+ in 1800.

3-ii.BALTZER[2] (BALTHASAR).

4-iii.JOHN[2] (JOHANNES) b.7 Je 1755.

iv.ELIZABETH[2] b.MICHAEL HINEKEY [HEINICKE]. Prob.d.bef.1821 & no heirs.

v.MARY[2] m. ____ STONER. Son Peter[3]Stoner of Hempfield Twp.Lancaster Co.PA 1821.

FREDERICK [2] FITZ. Family No. 2.

FREDERICK[2]-2 FITZ (?Johan Peter[1]-1) b.c.1750-55? i.e.45+ in 1800.

1783 Taxables incl.Baltzer,Frederick & John Fitz of Hellam Twp.(single man) so prob. their fa.was d.bef.1783. Frederick of Windsor Twp.(1783) w/120A & 7 inhabitants.

Frederick Fitz of Windsor Twp.priv.in 7th Class,1st Co.(Capt.Jacob Beaver),3d Battn. York Co.Militia(2 undated returns assigned to 1778). In this capacity he pd fines total £6 for non-performance of militia duty 1777-80. Taxes dbl.'81 because he had never taken Oath of Alleg.to Revolutionary govt. Memb.6th Class of Inhab.of Windsor 1780(to compl. quota for Federal Army) each class to provide one recruit. Later he was memb.of Capt. Peter Frey's Co.York Co.Militia according to a return dated 26 Sp 1782.

[There was a Frederick Fits in Capt.Peter Imswellers Co.Northampton Co.Vols. in Serv. Aug.1780. (Rec.sent by corresp.)Was he this same Frederick??]

1790 Census PA York Co. Windsor: Fitz,Frederick 1m(16+),3m(-16);7f. [Only other in York Co.1790 was: Felty Fits (Shrewsbury) 1m(16+);1f. Could he be ano.fam.memb.?]

[Others in PA in 1790 are:Henry Fits(Fayette Co.)q.v.;Jacob Fits(Dauphin Co.):1m(16+); 2f;William Fitts(Washington Co.):3m(16+),2f. [There was a William Fitz(fr.PA)in 2d Co.8th Battn of Lancaster Co.PA militia 1782(fide corres.). Could he be the man in Wash.Co.?]

1800 Census PA York Co.:Fitz,Frederick 1m(45+),2m(16-26);1f(45+),2f(16-26). [Only oth. in York Co.was Baltzer(Balizer)Fitz.]

1810 Cens.PA York Co.(Windsor):Frederick Fitz 1m(10-16),1m(16-26),1m(26-45),1m(45+); 2f(-10),1f(26-45),1f(45+).

1820 Cens.(Index only)PA York Co.(Hellam Twp.):two widow Fitz one of whom would be wid.of Baltzer. Is other the wid.of Frederick? Or more likely wid.of John[2]-3!!

1850 Cens.PA York Co.Windsor:Fitz,Elizabeth ae.67. [Prob.Frederick[2]'s dau.]

1860 Cens.PA York Co.(Upper Windsor):Fitz,Elizabeth ae.76 b.PA real est.value $500.

1870 Cens.PA York Co.(Windsor):Fietz, Elizabeth ae.84 b.PA listed w/ho.of Geo.Fox.

Deeds(York Co.)PA[York Co.Hist.Soc.Gen.Rep.v.21] F,222:Ap 26 1775.Peter Springer: to Frederick Fitz of Windsor Twp. yeoman: for £120: 123A 131perches in Windsor Twp.

Ibid.2E,294:My 2 1788.Henry Miller & wife Magdalena:to Frederick Fitz of Windsor... yeoman: for £79.7.0: 34A 74 perches in Windsor Twp.

Ibid.2T,205:Ag 25 1808.Michael Heinicke of York Twp.:to Frederick Fitz of Windsor ...: an agreement to devise 118A in York Twp.to Fitz in return for an annuity of six bushels of wheat & other articles.

Ibid.3C,364:O 31 1809.Jacob Landes & wife Elizabeth: to Frederick Fitz of Windsor: for £100: 34A 74 perches in Windsor Twp.

Ibid.3G,44:Ap 11 1810.John Hevel & wife Veronica:to Frederick Fitz of Manchester Twp for £650:60¼A & also 4A 91 perches, both in York Twp.

Ibid.2W,303:F 17 1812.Frederick Fitz of Windsor Twp. farmer & wife Elizabeth: to John Fitz[son of Fred.]of York Twp.farmer:for $340:8A in York Twp.part of a tract patented

to the grantor on F 25 1811.

Ibid.2X,124:Ap 11 1812.Frederick Fitz of Windsor.. farmer & wife Elizabeth: to Henry Hains:for £1250:135A 144perches[pat'd to grantor S 21 1809]& also 34A 74perches [bot fr Jacob Landess O 31 1809] both in Windsor Twp.

Ibid.2X,103:Ag 15 1812.Peter Spangler:to Frederick Fitz of Windsor.. farmer: for $820: 29A 34perches in Windsor Twp.

Ibid.3A,148:Mr 24 1815.John Fitz of York Twp. yeoman & wife Catharine: to Frederick Fitz of Windsor Twp.:for $340:8A York Twp.the ld of 2W,303 supra, part of 17A pat'd to Frederick Fitz on F 25 1811.

Ibid.3C,418:Ap 6 1818.Est.of Frederick Fitz of York Twp.: to George Mosser: for $250: the land of 3A,148 supra.

Ibid.3F,338:Ap 6 1818.Est.of Frederick Fitz:to Michael Hay:for $1205:ld of 2X,103,supra.

Ibid.O,105:Ag 11 1821.Est.of Frederick Fitz:to Jacob Spangler:assignment of a mortgage.

Mortgages. 1812. Henry Hains: to Frederick Fitz for £ 650 prop.in Windsor Twp.

Deeds(York Co.)PA Gen.Rep.v.21,3H,355:26 Oc 1818. Barbara Sherrick d/o late Frederick Fitz of Windsor Twp.appoints her bro.John Fitz of York Twp.her att'y-in-fact.

Ibid.,455:12 Jl 1823 Barbara(lately divorced in state/OH fr Jacob Shirg)d/o late Frederick of York Twp.who was bro.of John Fitz(of Windsor Twp.weaver,intest.who left no issue but owned prop.in York Co.):to her bro.John Fitz of York Co.power of att'y. Constituent is res.of Somerset,Perry Co.OH...

Ibid.,3I,1:5 Fb 1825 John Mi(chae)l Dobler of Baltimore and wife Mary dau.of Frederick Fitz and the said Dobler as guardian for Daniel & Susanna,his ch.by his former mar.with Nancy[Anna]ano.dau.of Frederick Fitz:to'our worthy friend and bro.John Fitz oil miller of Windsor Township':power of attorney.

Deeds York Co.PA Gen.Rep.v.21,3K,282:22 Ap 1829 Henry Dittoe gives John Fitz(att'y for Barbara Sherick)a release for $103.53 in full of her claim on est.of John Fitz weaver & fr the executors of Frederick Fitz.

Will... I Frederick Fitz of York Twp.. farmer. First.. I commend my Immortal Soul into the hands of God.. my Just Debts and funeral expences shall be first paid.. to my wife.. household kitchen furniture and the money,bonds,notes which she my said wife had owned before the time of our intermarriage and the further sum of[$400]..to my said wife Elizabeth out of the first money that can be raised..out of my Estate.. I give.. unto my sd wife Elizabeth & my Dau.. Elizabeth Fitz all my linnen,flax,hemp,tow,and spun yarn of every kind.. equally divided bet.. them.. direct that my tract.. of Land whereon I now live situate in Windsor Twp.. County of York adjoining ld of George Weinhold & ld bel.to heirs of Peter Diel dec'd,Adam Fry,Mark Gerner & others.. [c.29A]shall.. remain in hds of Henry Schnell my son in law Intermarried with my Dau.. Susanna until the first day of Apr.. which shall be aft.. my decease.. or the death of my Sister Elizabeth late Elizabeth Hinekey widow and relict of Michael Hinekey dec'd upon.. cond'n that he the sd Henery Schnell his heirs.. shall.. support my sd Sister Elizabeth.. and find her in sufficient wearing apparrel for.. her natural life... 1815.[Codicils My 17 1815;Mr 1 1817].Pro.Mr 12 1817.

He m. ELIZABETH _____ who survived him.

CHILDREN OF FREDERICK2 & ELIZABETH ( ) FITZ: prob.b.Windsor Twp.PA.

5-i.JOHN3 b.11 Apr.1775.

6-ii.SAMUEL3. Of Franklin Co.PA 1821.

iii.BARBARA3 m.JACOB SHIRG (SHERRICK). Div.bet.1821 & 1823. Of Somerset OH'23.

iv.NANCY3 (ANNA) m.JOHN MICHAEL DOPPLER (DOBLER). Ch.: Daniel4; Susanna4.

Nancy4 d.bef.1821. Anna Fitz m.11 Ap 1803 John Michael Tobler of Baltimore.

v.SUSANNA3 m.HENRY SCHNELL. Of Windsor PA Mar.1821/25.

vi.ELIZABETH3 b.c.1784;d.24 My 1871 Windsor Twp. Unm.(Freysv.Luth.Cem.):ae.87-3-18.

vii.MARIA3 (MARY) m.bef.16 Mar.1821(2d wife) JOHN MICHAEL DOPPLER (DUBLER/DOBLER). Of Baltimore Mar.1821/Feb.1825.

7-viii.PETER3 b.c.1788.

BALTZER 2 (BALTHASAR) FITZ. Family No. 3.

BALTZER2-3 FITZ (?Johan Peter1-1) Perhaps b.bef.1755.

Baltzer Fitz of Hellam Twp.fined £3.10.0 10 My 1777 for failure to'meet and exercise in order to learn the art military'.. Priv.6th Class,8th Co.(CPtWmWall),2d Battn.York Co. Mil.(ret.17 Ap 1778). In this capacity he pd fines total £40 for non-performance of mil. duty 1777-80. Memb.of this unit when(1779)it became(merger)the 6th Co.(CPtJacob Comfort),3d Battn.York Co.Mil.(ret.1780,'81,'82 & 15 Dec.1782). In this capacity he pd fines total £1.2.6(Mr'80-Ap'83)& £4.4.0 ... Taxes dbl.'81 because had not taken Oath of Alleg...

Apparently Baltzer2 & his bro.Frederick2 had religious scruples about military service.

Taxables of 1783:Baltzer Fitz of Hellam Twp.150A,1 house,1 barn,4 horses,4 horn'd cattle,9 sheep,2 stills; 1 male; 8 females. Valuation £645.10.0. Tax £11.2.6.[sent by corresp.]

Mortgages.. 1794. Frederick Stump: to Baltzer Fitz et al: for £1,333.6.8:prop.in Hellam.

Deeds(York Co.)PA[York Co.Hist.Soc.Gen.Rep.v.21] C,507: O 12 1768. John Comfort & wife Mary Elizabeth:to Balthaser Fitz(late of Lancaster Co.but now of Hellam Twp.) York Co.yeoman:for £562.10.0: 150A in Hellam Twp.

Ibid.2P,156.Henry Davis:to Baltzer Fitz of Hellam Twp.:for £300:210A in Hellam Twp.

Ibid.F,247:My 8 1775.Baltzer Fitz executes deed qua co-admin'r of John Comfort.

Ibid.2P,23:My 6 1780.James Anderson et al:to Balsor Fitz & Geo.Mantle both of Hellam for £2000: 363A in Hellam Twp.

Ibid.2P,157:O 17 1785.Isaac Flury et al:to Balthasar Fitz of Hellam farmer: for £2000: 115A 10 perches in Hellam & also 88A 19 perches in Windsor Twp.

Ibid.2H,415:Mr 26 1791.Frederick Stump & wife Barbara:to Baltzer Fitz of Hellam Twp. for £54.7.6:an interest in a tract of 20A reserved for a fishery.

Ibid.2I,54:My 15 1793.Baltzer Fitz of Hellam yeoman & wife Elizabeth:to John Bauman: for £152.10.0: 76A 100 perches in Hellam Twp.

Ibid.2P,379,382:Mr 27 1793.Est.of Tobias Holtzel:to Balthasar Fitz of Hellam Twp. yeoman:for £1113.3.0: 125A 90 perches & also 50A 40 perches both in Paradise Twp.

Ibid.2W,396:N 8 1794.Baltzer Fitz executes a deed qua co-executor of Jacob Shultz Sr.

Ibid.2P,160:Ja 10 1798.Frederick Stump & wife Barbara:to Balthazar Fitz of Hellam .. yeoman:for £200: 104A in Hellam Twp.

Ibid.2N,179:Mr 8 1798.Frederick Stump assigns an interest in ano.fishery to Balthasar ..

Ibid.2P,161:Jl 30 1798.Frederick Stump:to Baltzer Fitz:for $100:16½A in Hellam Twp.

Ibid.2P,382:Ag 29 1801.Balthasar Fitz of Hellam Twp.yeoman & wife Elizabeth:to Jacob Bollinger:for £1270 the same tracts bot fr Holtzel estate in 1793.

Ibid.2Q,534:My 12,1803.Heirs of Baltzer Fitz of Hellam Twp.yeoman,viz.:John Strickler, Herman Long,Barbara Dreichler,Jacob Fitz,Joseph Long,David Newcomer & Susanna Fitz authorize Abraham Hiestand(ano.of the heirs)& Andrew Gerber,the exec'rs to take £100 - additional fr the est.to invest for the widow as they deem that the testator has not provided adequately for her support.

We have been most grateful for all the Census data sent by corresp.but wking with it "second hand"is difficult. And, as all know who have read microfilm of the blurred penmanship on old Census records,it is sometimes impossible to interpret even at first hand. Two readings were sent for 1800:

1800 Cens.PA: Balthasar Fitz 1m(10-16),1m(16-26);1f(10-16),1f(16-25).

1800 Cens.PA:Balizer Fitz 1m(45+),1m(16-26),1m(10-16);1f(45+),1f(16-26),1f(10-16).

1810 Cens.PA York Co.Hellam Twp.:Fitz,Elizabeth 1f(45+).

1820 Cens.PA Only 2 wid.Fitz' in Hellam Twp. Prob.wid.of Baltzer^{2} & of John$^{2-3}$.

Baltzer^{2}was prob.b.bef.1755 (45+ 1800). The lg fam.of 1783 seems to bear this out.

Note"Felty Fits"in Shrewsbury York Co.PA 1790. Could that be a reading for Baltzer?? Doesn't seem logical. Is extra male in fam.in 1800 a son-in-law? Note that son Jacob^{3}(b. 1780 fide grave reading)does not seem to appear in fam.in 1783. Error here?

Baltzer^{2}m.ELIZABETH _____ who survived him. Could she have been a Shultz??

Baltzer Fitz of Hellam was Supervisor of Highways 1776 & Collector of Taxes 1788.

Will..Baltzer Fitz of Hellam Twp.farmer 2 Ap 1803. Probated Ap 13 1803..wife Elizabeth & issue:Susanna,Jacob,(John:prob.a mistake)[sic],Barbara Dreichler,Magdalena wife of David Newcomer, Elizabeth w/o John Strickler, Anna w/o Abraham Hiestand of Manheim Twp., Mary w/o Herman Long, Christina w/o Joseph Long. Land bot O 17 1785 fr Isaac Flury et al. Lds in Windsor Twp.

Adm.Accts.My 24 1805. Est.of Baltzer Fitz bal.of £5013.12.4. F 2 1824: Bal.$1539.19. Ag 9 1824 Est.of Elizabeth Fitz of Hellam Twp. bal. $1285.47.[Elizabeth d.bet.1820/1824]

CHILDREN OF BALTZER^{2} (BALTHASAR) & ELIZABETH (_____) FITZ:

i.BARBARA^{3} m._____ TREICHLER (DREICHLER?). Wid.by 1821 & perhaps by 1803.

ii.MAGDALENA^{3} (MATTY) m.DAVID NEWCOMER. Of York Twp.1821.

iii.ELIZABETH^{3} m.(1) JOHN STRICKLER;m.(2) ISAAC HUBER. Living 1821.

iv.ANNA^{3} m.ABRAHAM HIESTAND. Of Manheim Twp.1803.

v.MARY^{3} m.HERMAN LONG. Of Donegal Twp.Lancaster Co.PA 1821.

vi.CHRISTIANA^{3} m.JOSEPH LONG. Of Selingrove PA 1821.

vii.SUSANNA M.^{3} m.Christ Lutheran Ch.York Co.PA 17 Jan.1804 DANIEL BEUTLER of Hellam Twp. [As Susanna Beitler widow of Hellam Twp.in 1821].

8-viii.JACOB^{3} b.25 Mar.1780 [fr Grave reading in York Co.Hist.Soc.Gen.Rep.v.21]

JOHN2-4 FITZ (?Johan Peter1-1) b.7 Je 1755;d.3 Nov.1820. Weaver. [Johannes]

John Fitz of York Town,priv.in Capt.Wm Bailey's Co.,1st Battn.York Co.Associators (ret.14 Je 1776). John Fitz of Hellam Twp.priv.4th Class,6th Co.(Capt.Jacob Comfort),3d Battn.York Co.Mil.(ret.'81,'82 & 15 Dec.1782). [Refs.seem to be to this John2]

1810 Cens.PA York Co.Windsor:Fitz,John 1m(45+);1f(45+). [Widow listed 1820 Cens.]

Johannas Fitz b.June 7 1755;d.Nov.3 1820 65y 4m 3wks 5d bur.beside Elizabeth(Sept.24 1763-Jan.9 1825) 61y 3m 2wks 2d Heindel Burial Ground Windsor Twp.York Co. [as sent by corresp. Only Fitz' listed.]

Deeds York Co.Gen.Rep.v.21,3I,147: 16 Mr 1821 Heirs of the late John Fitz of Windsor Twp.,weaver,intestate who left a wid.Elizabeth & no issue,appoint Abraham Hiestand and David Roth their att'ys-in-fact to make an agreement w/the wid. The other heirs participating are(a) Frederick Fitz' representatives: John Fitz & wife Catherine, Peter Fitz & wife Mary & Elizabeth Fitz all of York Twp.; Samuel Fitz & wife Catharine of Franklin Co.; John M'l Doppler & wife Mary, Daniel & Susanna Doppler of Baltimore; Jacob Shirg & wife Barbara of Somerset OH; Henry Schnell & wife Susanna of Windsor Twp. (b) Baltzer Fitz' representatives: Jacob Fitz & wife Susanna; Barbara Treichler wid.; Isaac Huber & wife Elizabeth; Susanna Beitler wid.of Hellam Twp.; David Newcomer & wife Matty of York Twp.;Herman Long & wife Mary of Donegal Twp.,Lancaster Co.;Joseph Long & wife Christiana of Selinsgrove PA; and Mary(Fitz)Stoner's representative her son Peter Stoner of Hempfield Twp.,Lancaster Co.

Ibid.2R,544:S 11 1805. Henry Peter of York Twp.& wife Hannah: to John Fitz of York Twp.:£200: 11A 45 perches in York Twp.

Ibid.2V,287:D 7 1810... John Penn et al:to John Fitz of Windsor Twp.:for $26.26: 6A 148 perches in Windsor Twp.& in Manor of Springetsbury.

Ibid.2V,261:D 8 1810... Hon.John Penn.. et al:to John Fitz Junior of York Co.:for $41.57 a quit-claim on 11A 10 perches in Windsor Twp.& in Manor of Springetsbury.

Ibid.,263:D 8 1810.. same parties for $40.50 quit-claim on 10A 109 perches in York Twp & in Manor of Springetsbury.

Ibid.,387:Ja 11 1811.Hon.John Penn et al:to John Fitz of York Twp.: for $48.81:quit-cl. on 12A 126 pchs in York Twp.& in Manor of Springetsbury.

There is rec.(Reformed Ch.York)of m.22 Mr 1809 bet. John Fitz & Elizabeth Jacob. Is that this John? If wife of John2-4 was perhaps a Reisinger, had she first m.a Jacob??

John2-4 m.ELIZABETH _____ who surv.him & d.9 Jan.1825. No surv.ch. Will(P,206) of Elizabeth Fitz of Windsor Twp.11 Ag 1823,prob.25 Jan.1825..sis.Eve,Magdalena,Margaret,Anna Maria & bros.John Reisinger,Henry Reisinger(dec'd)[his issue],Peter Reisinger(his children by his 1st wife). [Does latter entry imply that Elizabeth was Peter's wife's sis.?]

Adm.(2G,19):N 11 1820. Est.of John Fitz of Windsor Twp.; Joseph Kindig & John Kaufman adm'rs. Est.bal.[John](Mr 28 1823):$5323.84½. Est.bal.[Eliz.](Ap 5 1825):$2253.38.

Have grouped Deeds together above but do some refer to John3-5?

JOHN 3 FITZ of Codorus Twp.York Co.PA. Family No. 5.

JOHN3-5 FITZ (Frederick2-2;?Johan Peter1-1) b.11 Apr.1775 prob.Windsor Twp.PA.

1810 Cens.PA York Co.York Twp.: Fitz,John 1m(26-45),1m(-10);1f(26-45),2f(-10).

1820 Cens.PA York Co.York Twp.:Fitts,John 1m(45+),1m(10-15),1m(-10);1f(26-44),1f(16-25),1f(10-15),2f(-10).

1830 Cens.PA York Co.N.Codorus Twp.:Fitz,John 1m(50-60),2m(20-30),1m(10-15);1f(50-60),1f(40-50),2f(20-30),2f(15-20).

1840 Cens.PA York Co.N.Codorus Twp.(Index reading only sent):Fitz, John.

John3& wife Catherine ment.in Uncle John2's est.settl. They were of York Twp.1818 & 1823 when Barbara Shirg called her bro.John3"of York Twp."In 1825 J.M.Dobler says"John Fitz oil miller of Windsor Township". Note Census readings also.

Deeds(York Co.Gen.Rep.v.21,3R,50)Ap 3,1829. Michael Miller & wife Catharine: to John Fitz of Codorus Twp.: for $3,200: 12A 90 perches in Codorus Twp.

Deeds.. Mr 29,1834. John Fitz of Codorus Twp & wife Catharine: to Joseph Wagoner: for $510:11A 152 perches(Windsor Twp.)bought Nv 23 1805 fr Henry Smith/wife Veronica.

Note Deeds grouped above under John2-4. Might some refer to John3-5?

Orphans Ct.Dkt.T,393:D 23 1840.On pet'n of John s/o Frederick Fitz.. citation to Henry Snell trustee under Frederick's will for the est. of Elizabeth Fitz to show cause why he should not give security. [Spelled Snell in copy sent.]

Adm.Acct.21 Ap 1848. Est.bal.of John Fitz of Codorus Twp.: $1141.56.

"John built his ho.near Jefferson in N.Codorus Twp.which still stands & that is where he & wife were buried. The graves are now in a cornfield & I couldn't locate the stones.

The ld had just changed hands & is now('74)owned by Alex Thompson."[corresp.]

John[3]m.First Ref.(Trinity)Ch.York PA 5 Jan.1802 CATHERINE ROTH b.11 Fb 1779;d.11 Ap 1845 N.Codorus Twp.ae.66y2m. John[3]d.N.Codorus Twp.30 Jly 1845 ae.70y3m2wk5d. Newspaper of 31 Jl 1845 says John[3]d.ae.70-3-2-5. Typed cem.list(which gives both b.& d. dates)says ae.70-8-19. Will dated 14 Jly 1845. Prob.4 Ag 1845. Names children listed.

CHILDREN OF JOHN[3] & CATHERINE (ROTH) FITZ:

i.SUSANNA[4] m.LEWIS FALKENSTINE.
ii.ELIZABETH[4] m.1837 CONRAD HAMM.
9-iii.SAMUEL[4] b.16 May 1808.
iv.BARBARA[4]
v.NANCY[4] m.MICHAEL STAMBAUGH. Mov.to Astoria IL.
10-vi.JOHN[4] b.5 Mar.1817.

SAMUEL [3] FITZ of Franklin Co.PA. Family No. 6.

SAMUEL[3]-6 FITZ (Frederick[2]-2;?Johan Peter[1]-1) b.prob.Windsor Twp.(York Co.)PA.

1810 Cens.PA Franklin Co. Washington Twp.: Fits,Samuel 1m(26-45),2m(-10);1f(26-45),1f(-10).

1820 Cens.PA Franklin Co. Wash.Twp.(reading dim): Fitze,Samuel 1m(45+),1m(16-25),1m(10-15),1m(-10);1f(45+),1f(16-18),2f(10-15),1f(-10).

Note that Sam'l[3]-6 was of Franklin Co.(Uncle John[2]'s est.settl.1821).Might he have been older than John[3]-5? Census ages indicate b.bet.1765 & 1775. He m.CATHARINE_____.

Iden.of ch.in this fam.may well be in error! It rests upon approx.b.dates, names used & the fact that fams. of Henry (b.c.1806), Jacob (b.c.1809-10), Samuel(b.c.1814)& Frederick (b.c.1810-13-15)liv.in Franklin Co.PA. Unable to iden.presum.4 daus.in the fam.of Sam'l[3]-6. One Rebecca Fitz m.St.James Evan.Luth'n Ch.Adams Co.PA 12 Oct.1837 John Snyder. Is she related to the Samuel[3]-6 Fitz' fam.of Franklin Co.?? Or to ano.PA fam.??

CHILDREN OF SAMUEL[3] & CATHARINE ( ) FITZ: [poorly identified]

11-i.?HENRY[4] b.PA c.1806.
12-ii.?JACOB[4] b.PA c.1809.
13-iii.?FREDERICK[4] b.PA 11 Mr 1811 (date fr grave Meth.Cem.Liberty Twp.Adams Co.)
14-iv.?SAMUEL[4] b.PA c.1814.
v-viii.?DAUS.[4] [Study Census above. More research needed on this family!]

[Note:1800 Census readings sent: PA Greene Co. Fitz,Samuel 1m(26-45),1m(-10);1f(26-45),3f(-10). Also:Fitz,Samuel 1m(26-45),1m(-10);1f(16-26),3f(-10). The two entries would seem to ref.to same man? Greene Co.is in SW cor.of PA. Could these ref.to Sam'l[3]-6???]

PETER [3] FITZ of York Co.PA. Family No. 7.

PETER[3]-7 FITZ (Frederick[2]-2;?Johan Peter[1]-1) b.c.1788 prob.Windsor Twp.PA.

1820 Census PA York Co.York Twp.:Fitts,Peter 1m(26-44),2m(-10);1f(26-44),1f(-10).

1830 Cens.PA Yk Co.Yk Twp.:Fitz,Peter 1m(40-50),1m(10-15),1m(-5);1f(40-50),1f(15-20),1f(5-10).

1840 Cens.PA Yk Co.Yk Twp.: Fitz,Peter 1m(50-60),1m(10-15),1m(5-10);1f(50-60),1f(20-30),1f(15-20).

1850 Cens.PA Yk Co.Yk Twp.:Fitz,Peter 63 b.PA;Mary 62 b.PA; Isaac 18 laborer b.PA.

Deeds Yk Co.PA (Gen.Rep.v.21,3R,119): Ag 14 1822. ...Honorable John Penn et al.. to Peter Fitz of York Co. farmer: for $252: quitclaim on 61 acres 99 perches in York Twp. & in the Manor of Springetsbury.

Mortgages 1850.Robert Morrison:to Peter Fitz,Trustee:for $200 property in Spring Garden Twnship.

Peter[3]Fits m.Reformed Ch.York PA 28 My 1812 POLLY [MARY] BENTS. Mary d.13 Fb 1856 ae.66-1-28(Marks Cem.). Peter[3]d.31 Mar.1856 ae.68-2-1(Marks Cem.York Twp.PA).

CHILDREN OF PETER[3] & MARY (BENTS) FITZ: Perhaps incomplete & daus.unident.

i.JACOB[4] d.3 Jly 1822 ae.8-2-29 (Burial ground York Twp.PA).
15-ii.?PETER[4] b.PA c.1815-17.[Where was he in 1820 if 2m(-10)were Jacob[4]& Joseph[4]?]
iii.JOSEPH[4] d.23 Je 1822 ae.5-7-11 (Bur.ground York Twp.PA)b.c.1817.
iv.FREDERICK[4] d.27 Je 1822 ae.3-6-12 (Bur.ground York Twp.PA)b.c.1819-20.
v.MARY[4] d.10 Jly 1822 ae.0-7-15 (Burial ground York Twp.PA).
16-vi.?JOSEPH[4]b.PA 14 Apr.1826.
17-vii.ISAAC[4] b.PA c.1831-32.
viii-x.DAUS.[4] More daughters indicated by Census but unidentified.

JACOB [3] FITZ of Hellam Twp.York Co.PA. Family No. 8.

JACOB[3]-8 FITZ (Baltzer[2]-3;?Johan Peter[1]-1) b.25 Mar.1780 (grave reading sent).

1820 Cens.PA(York Co.)Hellam Twp.:Fitz,Jacob 1m(16-18),1m(18-25),1m(45+);1f(-10),1f

(10-15),1f(26-44). Only others in Hellam in 1820 are two Widow Fitz'.. illegible.

York Co.Deeds 2V,556:N 15 1811. Susanna Houston: to Jacob Fitz:for $110: lot no.45 in Westphalia(later annexed to Wrightsville).

Ibid.2X,519:F 6 1813.Thomas Hays:to Jacob Fettz of Hellam Twp.yeoman: for $400: lot no.19 in Wrightsville.

Ibid.2Y,416: Ja 14 1814. William Christy & wife Catharine: to Jacob Fitz of York Co., farmer: for $200: lot no.63 in Wrightsville.

Deeds Yk Co.PA(Gen.Rep.v.21,3S,540): Apr 1 1840. Adm'rs of Jacob Fitz: to James E. Mifflin:for $820:18 acres 37 perches devised to the intestate by Baltzer Fitz.

Deeds Yk Co.PA(Gen.Rep.v.21,3S,201):Jl 29 1840. Heirs of Jacob Fitz of Hellam Twnsp (as listed in Orphans Ct.Docket T,167)give a release to the administrators.

My 4 1833 mortgage Jacob Fitz:to Christian Stoner:for $3867.16 prop'y in Hellam Twp.

Orphans Ct.Dkt T,167:Ag 6 1839..Jacob Fitz of Hellam.. left no widow,but issue:John of York Co.;Jane w/o Michael Klepper of Columbia,Lancaster Co.; Jacob of Morgan Co. OH;Mary w/o Joseph Bucher of Cumberland Co.; Baltzer of Columbia; Samuel of Hellam Twp.; Elizabeth w/o Abraham Myers of Columbia; Nancy w/o George Dosch of York Co.; Henry(minor 14+);Sarah(minor -14);& Rudolph(minor -14).[Henry Y.Slaymaker gdn.minors].

Ibid.U,178:Ap 3 1843.Henry B.Eagle app'd gdn of Rudolph & Sarah Ann both 14+.

Adm.Bonds 2N,36:Ap 15 1839. Est. Jacob Fitz of Hellam Twp.,John Fitz & Joseph Detweiler ad'rs. Est.bal.(Ap 8 1840):$14950.06.

Jacob[3]m.SUSANNA _____. Susan Fitz b.27 Nv 1783;d.9 Fb 1838(Grave reading sent). Jacob[3]d.5 Apr.1839 (Grave Fairview Cem.Hellam Twp.York Co.PA).

CHILDREN OF JACOB[3] & SUSANNA (_____) FITZ:

i.JOHN[4]b.PA 25 Ag 1804;d.29 Je 1889(Fairview Cem.Hellam Twp.York Co.);m.by Rev.Jn° Moorehead(both of Wrightsville)8 Sp 1844 Miss Rebecca Green b.PA 7 My 1804;d.22 Sp'93 (Fairv.Cem.)[her fa b.Engl.mo b.PA]. In Wrightsville PA Census 1850-60-70-80.

ii.JANE[4]m.MICHAEL KLEPPER of Columb.Twp.Lanc.Co.PA [his wife in 1839]. One Miss Jane Fitz of Hellam m.by Rev.Endress 23 Mr 1826 John Witmer of Donegal Twp.,Lanc.Co. Perhaps a first mar.for Jane d/o Jacob[3]-8 Fitz?? Or one of the unident.daus.in ano.fam.?

iii.JACOB[4]b.12 Dec.1811;d.5 Ag 1841(Fairview Cem.Hellam Twp.York Co.PA). Of Morgan Co.OH in 1839. 1840 Cens.OH Connelsville(Morgan Co.) Jacob Fitz 1m(20-30);1f(20-30),1f (50-60). No wife appears w/him in Fairview Cem.unless she could be Susan? [See below]

iv.MARY[4] m.JOSEPH BUCHER. Of Cumberland Co. in 1839.

18-v.BALTZER[4] b.PA c.1814-15.

19-vi.SAMUEL[4] b.PA c.1816.

vii.ELIZABETH[4] m.ABRAHAM MYERS. Of Columbia PA in 1839.

viii.NANCY[4] m.GEORGE DOSCH. Of York Co.PA in 1839.

ix.SUSAN[4]b.28 Jl 1822;d.23 Sp 1832[Listed Fairview Cem.aft.Jacob[4](1811-41).Any chance dates read incorrectly & she could have been his wife instead of a sis.??]

x.HENRY[4] Minor over 14 in 1839. Gdn.Acct.Mr 4 1842.(Est.of Henry)Bal.:$1459.61¼.

xi.SARAH ANN[4] Minor (-14) 1839 & (14+) in 1843. Gdn.Acct.F 9 1843.(Est.of Sarah Ann) Bal.: $1333.45¼.

xii.RUDOLPH[4] Minor (-14) 1839 & (14+) in 1843. Adn.Acct.F 9 1843.(Est.of Rudolph).Bal. : $1417.88 3/4.

SAMUEL[4] FITZ . Family No. 9.

SAMUEL[4]-9 FITZ (John[3]-5;Frederick[2]-2;?Johan Peter[1]-1) b.PA 16 May 1808.He d.26 Jl'77.

Our fam.corresp.cites her sources:Will of John Fitz Sr.(York PA Film 5285 pt.7[Salt Lk Lib]);News.Gazette Apr.29,1845 York PA;PA Republican Aug.6,1845.

Samuel[4]m.(1)SARAH E.KITZMILLER b.13 Mar.1817;d.27 Jl 1842 ae.25-4-14.

He m.(2)CATHERINE KITZMILLER (sis.of Sarah).

In Mt.Olivet Cem.Index(Hanover PA) above Sarah E.(1817-42)Fitz appears: Samuel Fitz 3 N 1849-26 S 1866 ae.16-10-23. Who is he? Could he be same as"Henry"of 1860 Cens.?

Also in Mt.Olivet are: Mary A.(7 S 1857-9 Ap 1864 ae.6-7-2) d/o Samuel & Elizabeth & (below Mary in Index but w/no par.given): Peter Fitz (2 F 1862-3 Mr 1864 ae.2-0-1). The graves of Jacob[5](b.1840) & John[5](b.1847) also in Mt.Olivet Cem.so prob.related.

We note Henry Fitz b.WV ae.10m grandson enumerated in ho.of Henry Snyder in 1880 in Martinsburg WV. John[5]-21 liv.same town 1880. Was Henry Fitz John[5]-21's nephew?

Sons David[5] & Adam[5] named by corres.as ch.of 2d wife. Do not appear in 1860 Census.

CHILD OF SAMUEL[4] & SARAH E. (KITZMILLER) FITZ:

20-i.JACOB[5] b.PA 2 Fb 1840.

CHILDREN OF SAMUEL[4] & CATHERINE (KITZMILLER) FITZ:

21-ii.JOHN[5] b.Hanover PA 15 Apr.1847.

iii.HENRY[5] b.c.1849 [11 in 1860]. Nothing more known.
iv.DAVID[5] . Order of birth not known. [Was he d.bef.1860?]
v.ADAM[5] Order of birth not known. [Was he d.bef.1860?]
vi.MARY[5] b.c.1853 [i.e. 7 in 1860].
vii.LUCY[5] b.c.1855 [i.e. 5 in 1860].

JOHN[4] FITZ of Codorus PA & Astoria IL. **Family No. 10.**

JOHN[4]-10 FITZ (John[3]-5;Frederick[2]-2;?Johan Peter[1]-1) b.York Co.PA 5 Mar.1817.

1840 Cens.PA York Co.N.Codorus Twp.:Fitz,John 1m(20-30);1f(20-30),1f(-5).

Fam.mov.to IL when Henry[5] ae.11y. The charter memb.of Astoria Congregation Church of the Brethren 1852(7):John Fitz & wife (Marianna),Jesse Danner & wife,Samuel Falkenstein & wife & Nancy Stambaugh [the latter John[4]-10's sister]. John[4]was elected to the ministry at that time. The congregation (Woodland Church of the Brethren)met in barns & homes, the ministers speaking in German.

John[4]m.(1) MARIANNA DUBES b.PA 14 Je 1816; d.Panora IA 29 Ag 1881; bur.Brethren Cem.N of Panora(Guthrie Co.)d/o George Dubes. [Grave reads Marianna but called Mary.]

John[4]m.(2) Woodld IL 18 My 1884 MARY C.(YEAST) RINKER b.MD 17 Je 1838;d.at ho. of J.E.Bubb 19 Je 1937 d/o Adam & Susan(____)Yeast & wid.of Andrew Rinker who d.2y aft.mar. Mary bur. So.Fulton Cem. No ch.by 2d mar.

John[4]d.Astoria IL 15 My 1900;bur.So.Fulton Cem. Letters adm.Fulton Co.18 My 1900.

CHILDREN OF JOHN[4] & MARIANNA (DUBES) FITZ:

i.MATILDA[5] b.Codorus PA 28 Fb 1838;d.bef.1900;m.JOHN SCHISLER SR. Ch.:Jacob[6];B.F.[6]; Lewis[6]; Henry[6]; Ellen[6]; Mollie[6]; John[6]. [Listed in order of pet'n for ad'n.]
22-ii.HENRY[5] b.Codorus PA 16 Fb 1839.
23-iii.SUSANNA[5] b.Codorus PA 12 May 1840;m.JAMES AMBROSE ESSAM.
iv.ELIZABETH[5] b.Codorus PA 21 Je 1841;m.JOHN WOLF (Quinter KS). 13 ch.
24-v.JOHN[5] JR. b.Codorus PA 22 Mar.1843.
vi.SAMUEL[5]b.Codorus PA 8 Oct.1844. Of Woodld IL(1880)farmer;wife Anna 34 b.PA;dau. Farie(?) 5 b.IL.
vii.GEORGE[5]b.6 Fb 1847;d.near Astoria IL 25 Fb 1863[Gospel Vis.v.XIII,No.5,1863] "took sick with violent head ache & the next day at 2:00 o'clock he was a corpse.. in 28 hours taken from time to eternity".. [polio??]
25-viii.CONRAD[5] b.Codorus PA 23 Dec.1848.
ix.REBECCA[5]b.IL 14 Nov.1852;liv.Yale IA[1880 Cens.IA Dodge(Guthrie Co.)];m.STEPHEN T.CASLOW. Ch.:Ellis[6][ae.4 1880];Lorena Mary[6]b.Panora IA 11 Ap 1877,d.Ptld OR 21 Jan. 1937,m.Ptld OR 29 Dc 1909 Dwight Cheney [1 son & 1 dau.]

HENRY[4] FITZ of Washington Twp.Franklin Co.PA. **Family No. 11.**

HENRY[4]-11 FITZ(?Samuel[3]-6;Frederick[2]-2;?Johan Peter[1]-1) b.PA c.1806;d.bet.1870 &'80.

1850 Cens.PA Franklin Co.Washington Twp.:Fittz,Henry 44 farmer b.PA;Sarah 41 b.PA; ..(?) 11(?);Isaac 8 b.MD(?);Washington 7 b.PA;Levi 6 b.PA.

1860 Cens.PA Frkl.Co.Wash.Twp.(p.957): Fitz, Henry 54 farmer b.PA real est.val.$800; Suffiah 29[sic as sent] b.PA; Isaac 14 b.PA; Washington 12 b.PA; Levi 10 b.PA; Henry 8 b.PA; Anny 1mo.b.PA.

1870 Cens.PA Frkl.Co.Wash.Twp.(p.619): Fitz, Henry 64 farmer b.PA real est.val.$3000; Sophia 49 b.MD;Isaac 30;Elias C. 10;Samuel F.8.[Copy sent has ditto mrks for pl.ch.'s b.]

1880 Cens.PA Frkl.Co.Wash.Twp.: Fitz,Sophia 59 farming wid.of Henry; Elias C.20 son b.PA farm laborer; Samuel F. 18 son b.PA farm laborer.

Henry[4]appar.m.(1) SARAH _____ who d.bet.1850 & 1860. Sarah b.c.1809.

He m.(2) SOPHIA _____ b.c.1821 who survived him. Henry[4]d.bet.1870 & 1880.

[Perhaps there was only one wife & Census misread? But see variant ages & gap in ch. bet.Henry b.c.1852 & Elias b.c.1860.]

CHILDREN OF HENRY[4] & SARAH (_____) FITZ:

i.CHILD[5] b.ca.1839 [See child? ae.11? in 1850 Census]
ii.ISAAC[5] b.c.1840-42-46. [Was he b.MD???] Nothing more known. (See Samuel R.[5]-27.)
iii.WASHINGTON[5] b.PA c.1843. He is perhaps(1870 Cens.OH Sandusky Co.Belleville):Fitz, Washington 27 farmer b.PA;Elizabeth 23 b.PA. Also 1880 Cens.OH Sandusky Co.Belleville Twp.: Fitz, George W. 37 b.PA (fa/mo b.PA); Etholma 33 b.PA (fa/mo b.PA); Lester 13 b.OH; Fidora 8 (dau.) b.OH.
iv.LEVI[5] b.PA c.1844-50. Nothing more known.
v.HENRY[5]b.PA c.1852-53. 1880 Cens.PA Frk.Co.Wash.appears:Fitz,Henry 27 farmer b.PA (fa b.PA/mo b.MD); Margaret 25 wife b.MD(par.b.MD); Emma J. 8; John Henry 6; Clara May 4; Samuel Edwin 2.

CHILDREN OF HENRY[4] & SOPHIA ( ) FITZ:

vi.ELIAS C.[5]b.PA c.1860. Nothing more known. Is he the same ch.as"Anny"ae.1mo.1860?

vii.SAMUEL F.[5] b.PA c.1862. Nothing more known.

JACOB [4] FITZ of Washington Twp.(Franklin Co.)PA. **Family No. 12.**

JACOB[4]-12 FITZ (?Samuel[3]-6;Frederick[2]-2;?Johan Peter[1]-1)b.PA c.1809.

1840 Cens.PA Frkl.Co.Wash.Twp.: Frits, Jacob 1m(30-40),1m(5-10),1m(-5);1f(20-30),1f(5-10),1f(-5).

1850 Cens.PA Frkl.Co.Wash.Twp.(all b.PA):Fitz,Jacob 41 farmer rl est.val.$1650;Hannah 35;Sarah 15;David 13;Susan 11;Lewis 9;Catherine 8;Sam'l 6;Martha 4;Barbara 2;Jacob 1m.

1860 Cens.PA Frkl.Co.Wash.Twp.(all b.PA):Fitz,Jacob 50 farmer rl est.$3000;Hannah 44; Sarah 24;David 23;Susanna 21;Lewis 20;Catharine 19;Samuel 17;Magdalen 13;Barbarah 11; Daniel 9; Jacob 7; John 5; Aaron 3.

1870 Cens.PA Fr.Co.Wash.Twp.(b.PA):Fitz,Jacob 61 labr'r;Sarah A.35;John 14;Aaron 12.

1880 Cens.PA Frk.Co.Wash...Fittz,Lewis 39 laborer b.PA(par.b.PA) as bro-in-law in ho. of Samuel McFerren 33 & wife Catharine L. 37..

Jacob[4]m.22 Jan.1834 HANNAH RINEHART b.Shenandoah Co.VA Ap 1816; d.5 Dc 1863 47-7-28 d/o Ludwig & Susanna(Mohler)Rinehart. Jacob[4]d.20 Fb 1873 ae.64y3d (Corresp.)

CHILDREN OF JACOB[4] & HANNAH (RINEHART) FITZ: b.Franklin Co.PA.

i.SARAH ANN[5]b.19 Ap 1835.

26-ii.DAVID RINEHART[5] b.Washington Twp.PA 5 Dec.1836.

iii.SUSANNA[5]b.13 Nov.1838;d.11 Jly 1912;m.JOHN RITTER WOLFKILL.

iv.LEWIS R.[5]b.27(or 4) Nov.1841;d.8 May 1912.

v.CATHERINE L.[5]b.23 Mar.1843;m.SAMUEL McFERREN. [also as CATHARINE L.]

27-vi.SAMUEL R.[5]b.22 Dec.1844.

vii.MARTHA MAGDELENA[5] b.12 Apr.1847.

viii.BARBARA[5]b.8 Mar.1848. 1870 Cens.p.614(sep.entry).Wash.Twp.PA ae.22 dom.servant.

ix.DANIEL RINEHART[5]b.30 My 1850. 1870 ae.20 in bro.David[5]'s ho. 1880 Cens.Wash.Tp.: Fitz,Daniel R.30 day laborer b.PA(par.b.PA);Martha 29 b.PA(par.b.PA);Jacob H.3;Effie 1.

x.JACOB HENRY[5]b.9 Jan.1853;m.SUSAN A._____. 1880 Cens.PA Frkl.Co.Wash.Twp. as: Fittz, Henry J. 27 laborer b.PA (fa b.PA;mo b.VA); Susan A. 24 b.PA (par.b.PA); Elim L. (son) 5 b.PA; Ernest S. 1 b.PA.

xi.JOHN[5] b.22 Nov.1855.

xii.AARON[5] b.18 Mar.1858. Could this be Aaron S.Fitz 22 b.PA(par.b.PA)w/wife Manti 22 b.OH(par.b.OH) in 1880 Cens.OH Richld Co.Monroe??[Guessing] They had dau.Daisy G.

FREDERICK [4] FITZ of Franklin Co. PA. **Family No. 13.**

FREDERICK[4]-13 FITZ (?Samuel[3]-6;Frederick[2]-2;?Johan Peter[1]-1) b.11 Mr 1811;d.3 Je'83 ae.72-2-22 (grave Meth.Cem.Liberty Twp.Adams Co.PA). Note variant ages in Census.

1850 Cens.PA Frkl.Co.Wash.(all b.PA): Fittz,Frederick 40;Ann 43;Lucinda 16;Samuel 15; George 13; Catherine 12; John 10; Rubuen(m) 9; Jacob 7; Ann 5; Charles 2; Alfred 2.

1860 Cens.PA Frkl.Co.Wash.(all b.PA): Fitz, Frederick 45 laborer; Anny 50; George 21; John 19; Ruben 17; Jacob 15; Anny 14.

1870 Cens.PA Frk.Co.Wash.(b.PA):Fitz,Frederick 59 labor'r real est.val.$1000;Annie 64. [There is also in Wash.1870(p.608):Fitz,Annie 35 dom.servant. If age correct who is she?]

1880 Cens.PA Frkl.Co.Wash.: Fitz, Frederick 67; Annie wife 73.

Meth.Cem.Liberty Twp.also has: Dora C. w/o Frank H. d.22 Fb 1923 ae.35y; Bessie d/o Frank H.& Dora C. d.19 Fb 1919; Gordon F. s/o Frank H.& D.C. d.29 Ag 1925 ae.16-5-17 ;Catherine d/o same d.23 Sp 1923 ae.8m. No listing for Frank H.Fitz. Note Jacob[5]& Henrietta also same cem.as is Frederick[4]himself. No stone for Ann rep'd. Frank H.prob.grson of Frederick[4]. Perhaps s/o Jacob[5]? Note that 2 Samuel M.Fitz' in diff.cem.same town.

CHILDREN OF FREDERICK[4] & ANN ( ) FITZ: b.PA.

i.LUCINDA[5] b.c.1834.

28-ii.SAMUEL[5] b.c.1835. b.10 Fb 1835 (grave date Jacob's Ch.Cem.Liberty Twp.Adams Co.)

iii.GEORGE[5] b.c.1837.

iv.CATHERINE[5] b.c.1838.

v.JOHN[5] b.c.1840-41.

vi.REUBEN[5] b.c.1841-43. [Rubuen/Ruben]

vii.JACOB[5]b.1843;d.14 Oc 1909 66y6m3d(Meth.Cem.Liberty Twp.);m.St.Jas.Evan.Luth.Ch. Adams Co.PA 7 Dc 1865 HENRIETTA ZEILINGER who d.20 Oc 1932 87y(Meth.Cem.). 1870 Cens.PA Frkl.Co.Wash.(b.PA):Fitz,Jacob 27 lab'r;Henrietta 24;Mary 1;Ada 6m. Also 1880 Cens.PA Frkl.Co.Wash.:Fitz,Jacob 37;Henrietta 34;Mary E.11.(See also uniden.Frank H.)[Note that uniden.Rebecca Fitz m.(1837)same church. See p.444.]

viii.ANN[5] b.c.1845. Is she Ann "age 35" a dom.servant in 1870?
ix.CHARLES[5] b.c.1848. Prob.d.bef.1860.
x.ALFRED[5] b.c.1848. Prob.d.bef.1860.

SAMUEL [4] FITZ. Family No. 14.

SAMUEL[4]-14 FITZ (?Samuel[3]-6;Frederick[2]-2;?Johan Peter[1]-1) b.Franklin Co.PA c.1814.

In 1840 Cens.PA York Co.Heidleburg Twp.appears: Fitz,Samuel 1m(30-40),2m(20-30),1m(15-20),1m(-5);1f(20-30). Which Samuel is this???

1850 Cens.PA Franklin Co.Washington Twp.(all b.PA):Fitz,Samuel 36;Mary 29;Lenisue 7; James 5; Martin 3; Ann 1.

1860 Cens.PA Frkl.Co.Wash.(all b.PA): Fitz,Samuel 46 laborer;Jane 37;Luisa(f) 17;James 15; Martin (m) 13; Mariah 11; Thomas 9; Emmy 7; William 2.

1870 Cens.PA Frkl.Co.Wash.(b.PA): Fitz, Samuel P. 56 laborer; Mary J. 49; William 12; Ellsworth 8.

1880 Cens.PA Frkl.Co.Wash.: Fittz,Samuel 65 labor'r b.PA (par.b.PA); Mary J. 56 b.PA (par.b.MD); Thomas 29; Emma J. 24; William H. 22; Ellsworth 18.

CHILDREN OF SAMUEL[4] & MARY JANE ( ) FITZ: b.PA.
i.LOUISA[5](?) [i.e. "Luisa"/"Lenisue" in Census readings] b.c.1843.
ii.JAMES[5] b.c.1845.
iii.MARTIN[5] b.c.1847.
iv.MARIAH[5] b.c.1849. [Perhaps same as Ann ae.1 in 1850? Mariah Ann??]
v.THOMAS[5] b.c.1851.
vi.EMMA J.[5] b.c.1853-56.
vii.WILLIAM H.[5] b.c.1858.
viii.ELLSWORTH[5] b.c.1862.

PETER [4] FITZ. Family No. 15.

PETER[4]-15 FITZ (?Peter[3]-7;Frederick[2]-2;?Johan Peter[1]-1) b.PA c.1815-17.

1850 Cens.Franklin Co.Washington Twp.(b.PA): Fitz, Peter 33; Eliza 24. ....

1860 Cens.PA Frkl.Co.Wash.(all b.PA):Fitz,Peter 44 farm laborer;Eliza 30;Ann 15;Simon 14; John 12; Jerome 11; Elizabeth 9; Mary 6; Florence 4; Susan 2.

1870 Cens.PA Frkl.Co.Wash.:Fitz,Peter 53 laborer b.PA;Eliza J.45 b.VA;Eliza J.10;Ella F.8;Benjamin F.4(ch.b.PA). Also 1870 same tn(ano.ho.)is Fitz,Mary 15 domestic servant.

1880 Cens.PA Frkl.Co.Wash.: Fitz,Peter 65 farm laborer b.PA(par.b.PA);Elizabeth J. 54 b.MD(par.b.MD); Ella F. 18 b.PA; Benjamin F. 13 b.PA.

CHILDREN OF PETER[4] & ELIZABETH J. ( ) FITZ: b.PA.
i.DRUCILLA ANN[5] b.c.1845 [Drucilla ae.5 in 1850;Ann ae.15 in 1860].
ii.SIMON[5] b.c.1846-47. [ae.3 in 1850; ae.14 in 1860].
iii.JOHN[5] b.c.1848. [ae.2 1850;ae.12 1860]
iv.JEROME[5] b.c.1849 [ae.1 1850] 1880 Cens.PA Franklin Co.Antrim: Fitz,Jerome 30 lab'r b.PA (par.b.PA); Sumi(?) 30 wife b.MD (par.b.PA); Andrew S. 4 b.PA; Sumi(?)(f) 1 b.PA.
v.ELIZABETH[5] b.c.1851. Prob.d.bef.1870.
vi.MARY[5]b.c.1854-55.
vii.FLORENCE[5]b.c.1856.
viii.SUSAN[5] b.c.1858.
ix.ELIZA J.[5] b.c.1860.
x.ELLA F.[5] b.c.1862.
xi.BENJAMIN F.[5] b.c.1866-67.

JOSEPH [4] FITZ of Astoria IL & Panora IA. Family No. 16.

JOSEPH[4]-16 FITZ (?Peter[3]-7;Frederick[2]-2;?Johan Peter[1]-1) b.PA 14(13?) Apr.1826.

1850 Cens.PA York Co.York Twp.: Fitz, Joseph 24 b.PA carpenter; Leah 18 b.PA.

Not found in York PA Census for 1860.

1870 Cens.IL Fulton Co. Astoria(7 Je'70): Fitz, Joseph 44 farmer b.PA: Leah 38 b.PA; Amana 18 b.PA; Henry 15 b.PA; Lydia Ann 13 b.PA; William 11 b.PA; Leah 9 b.PA; John L. 5 b.PA; Sarah S. 3 b.IL; Deborah b.Je 1869.

1880 Cens.IA Guthrie Co.Cass Twp.: Fitz,Joseph 51 b.PA(par.b.PA); Leah 48 b.PA(par.b.PA);John L. 16; Sarah S. 13 b.IL; Isaac T. 6 b.IL; Minerva J. 6 b.IL

Joseph[4] m. York PA 17 Mr 1850 LEAH RAAB b.PA 17 Mr 1832; d. 5 Sp 1902 d/o Peter (1805-63) & (Fry??)(1804-82)Raab. Joseph[4] d.12 Sp 1886. He & Leah bur. Brethren Cem.just north of Panora IA.[same cem.where John[5]-24 & some of his fam.are bur.]
(m.15 Mr 1850 by Rev.Vandersloot[news item York Co.Hist.Soc.];m.17 Mr 1850[corres.])

CHILDREN OF JOSEPH[4] & LEAH (RAAB) FITZ:
i.MARY CATHERINE[5]b.York PA 10 Ap 1851;d.Astoria IL 16 Ap 1893;m.DAVID LIND. At least 1 ch.:Solomon Fitz[6]Lind of Astoria. [Laurence C.[6]Fitz liv.in Astoria IL(1918-28) w/ his Cousin Solomon aft.his own mo's death.]
ii.AMANDA JANE[5] b.York PA 6 My 1852; d.Dayton IA 12 Fb 1916; m.ISAAC YOST. Ch.:

JOSEPH[4]-16 FITZ (Cont'd)

Charles[6]; Minnie[6] m._____ Davis [Ch.:George[7]].

iii.HENRY PETER[5]b.York PA 28 My 1855;d.Panora IA 4 Sp 1920;m.IDA MOORE 10 May 1882. Ch.(b.Panora): Earl[6]b.27 Je 188_,d.San Fran.CA 1947; Esper Wayne[6]b.19 Dc 1889,d. Seattle WA 12 Jan.1980 [In Seattle WA City Dir.1953 w/wife Virginia h.3314 37th AvW] (Lee[6]Fitz remembers that Henry[5][or John] built 3-story ho.Panora & had grocery store.)

iv.LYDIA ANN[5]b.York PA 1 Fb 1857;d.Panora 13 Jl 1930;m.My'82 AMOS WALTERS. No ch. They liv."north edge of Panora".

29-v.WILLIAM RILEY[5] b.York PA 3 Dec.1858.

vi.LEAH[5] b.York PA 12 Jl 1860; d.Grinnell IA 10 Fb 1942; m.24 Dc 1882(?) LUDLOW E. DOW. [One corresp.said McDowell.] Ch.: Clark D.[6]b.1893; Donald Vitton[6]b.10 Mr 1897.

vii.ANDREW J.[5] b.York PA 20 Mar.1862;d.5 Oct.1866.

viii.JOHN L.[5]b.York PA 16 Je 1864;d.Ocheyedan IA 10 Je 1935;m.VIOLA CARRICK. Ch.: Pearl[6] m._____ Leggate; Howard[6] m.___ _____ [Has son & dau.]; Lois[6] m.___Schroeder.

ix.SARAH SUSAN[5]b.Astoria IL 10 Ap 1867;d.Harlem MT 6 My 1955;m.(1)28 Fb'97 JAMES W.McCLELLAND;m.(2)20 My'12 JAMES C.McDERMOTT. No ch.

x.DEBORAH[5]b.Astoria 17 Je 1869;d.Astoria IL 30 Ag 1872.

30-xi.ISAAC L.[5] b.Astoria IL 26 Jly 1871.

xii.SON[5]b.Astoria 16 Ag 1873;d.Astoria IL 18 Ag 1873.

xiii.MINERVA J.[5]b.Astoria IL 22 Ag 1874;d.W.Brooklyn IL 18 Dc'43('44?);m.FRED JORNIGAN [ano.corresp.:Jarnagin]. Ch.: Bernice[6]; Naomi[6]; Opal[6]; Miriam[6]; LaVonne[6].

xiv.BENJAMIN F.[5] b.Panora IA 3 Sp 1876;d.Panora IA 14 Sp 1876.

ISAAC [4] FITZ of York PA. Family No. 17.

ISAAC[4]-17 FITZ (Peter[3]-7;Frederick[2]-2;?Johan Peter[1]-1) b.PA c.1831-32.

1860 Cens.PA York Co.York Twp.(all b.PA):Fitz,Isaac 28 farmer real est.value $1825; Mary 23; Mary Susan 2.

1870 Cens.PA York Co.York Twp.(all b.PA): Fitz,Isaac 39 farmer real est. $7700; Mary 32; Mary S. 12; Ida J. 8; Howard(?)(m) 5; Thomas 2; Emma 3mo.

1880 Cens.PA Yk Co.Yk Twp.: Fitz, Isaac 48 farmer b.PA(par.b.PA); Mary 42 b.PA; Ida Jane 18 b.PA; Howard 15 b.PA; Thomas 12 b.PA; Edwin A. 1 son b.PA.

He m.Christ Lutheran Ch.York Co.PA 28 Dec.1856 MARY GOTTWALT d.13 My 1916 ae 78-5-4. Isaac[4]d.12 Nv 1897 ae 65-7-12 (Tilden United Breth.Ch.Cem.Springettsbury Twp. York Co.PA).

[Note: _____Fitz,infant dau.of Mr.& Mrs.Isaac Fitz d.6 Fb 1925 (Stump's Union Cem.Yk Twp.Yk Co.PA) Only Fitz in that Cem.Index. Unless date wrong not this fam. But who??]

CHILDREN OF ISAAC[4] & MARY (GOTTWALT) FITZ: prob.b.York PA.

i.MARY SUSAN[5]b.18 Oc 1858;bp.Christ Luth.Ch.Yk Co.24 Dc 1859. Prob.the Mary I.Fitz who m.25 My 1879 JOHN F.FLINCHBAUGH at Christ Luth.Ch. York Co.PA.

ii.IDA JANE[5] b.c.1862.

iii.HOWARD[5] b.c.1865.

iv.THOMAS I.[5]b.1867;d.1929(Mt.Rose Cem.York PA);m.IDA JANE _____ b.1872.

v.EMMA[5] b.c.1870. Prob.d.bef.1880.

vi.PETER D.[5]d.9 Nv 1878 5-11-10(Tilden United Breth.Ch.Cem.Sprgttsby Twp.Yk Co.PA).

vii.EDWIN A.[5] b.c.1879.

BALTZER [4] FITZ of Wayne Co. IN. Family No. 18.

BALTZER[4]-18 FITZ (Jacob[3]-8;Baltzer[2]-3;?Johan Peter[1]-1) b.PA c.1814-15.

1840 Cens.PA Lancaster Co. Columbia Twp.: Fitz, Baltzer 1m(20-30);1f(20-30).

1850 Cens.IN Wayne Co.Washington,Town of Milton(p.289): Fitz,Baltzer 36 carpenter b. PA real est.value $1600; Barbara 29 b.PA; William 9 b.PA; John 8 b.PA; George 6 b.OH; Theodore 2 b.IN; Joseph 5mo b.IN. [Note that Samuel[4]-19 also in Milton 1850.]

1860 Cens.IN Wayne Co.Wash.:Fitz,Baltzer 46 carpenter b.PA real est.val.$1000;Barbara 41 b.PA; William 20 b.PA; John 18 b.PA; George 17 b.OH; Theodore 13 b.IN; Albert 12 b. IN; Samuel 11 b.IN; Charles 2 b.IN.

1870 Cens.IN Wayne Co.Wash.:Fitz,Baltzer 55 carpenter b.PA real est.val.$2500;Bertha [sic as sent. Error for Barbara? or 2d wife?] ae.45 b.PA; Theodore 22 carpenter b.OH[sic as sent]; Joseph 19 factory hand b.IN; Samuel 17 b.IN.

Baltzer[4]m.Christ Lutheran Ch.York Co.PA 14 Mar.1839 BARBARA McGILL.

CHILDREN OF BALTZER[4] & BARBARA (McGILL) FITZ:

i.WILLIAM[5] b.PA c.1840-41.

ii.JOHN[5] b.PA c.1842.

iii.GEORGE[5] b.OH c.1843-44.

iv.THEODORE[5]b.IN or OH c.1847-48. Carpenter as was his father.

v.JOSEPH[5]b.IN c.1850-1. Prob.same son as Albert[5] ae 12 in 1860. Prob.the Albert J.Fitz (1880 Cens.Wayne Co.IN Richmond) b.IN 27 work in shop (par.b.PA) w/wife Viola 25 b.IN (par.b.IN) & son Clifford 5 b.IN.

vi.SAMUEL[5]b.IN c.1853 [ae.11 in 1860 prob.error].

vii.CHARLES[5] b.IN c.1858.

Note:In 1880 Cens.MI Allegan Co.Dorr appears:Fitz,Baltaser 26 b.Nassau;Anna wife 22 b. Nassau;John P. son ae.15dys b.MI. Any poss.? he could be connected w/this fam.?? Could he be the same man as Samuel[5]?? [Guessing!!]

SAMUEL [4] FITZ of Wayne Co.IN. **Family No. 19.** [See p.504.]

SAMUEL[4]-19 FITZ (Jacob[3]-8;Baltzer[2]-3;?Johan Peter[1]-1) b.PA c.1816.

1840 Cens.PA Lancaster Co.Columbia Twp.:Fitz,Samuel 1m(20-30);1f(20-30),1f(-5).

1850 Cens.IN Wayne No.Washington-Milton(p.295):Fitz,Samuel 34 merchant b.PA value real est. $700; Catherine 31 b.PA; Sarah Ann 2 b.IN.

1860 Cens.Wayne Co.Wash.:Fitz,Sallie 11 b.IN liv.w/Joel & Ann Pennington.

Wayne Co.Probate.. Albert & Sarah Ann orphaned children of Samuel Fitz.

Samuel[4]m.CATHERINE _____. There is rec.Wayne Co.IN of m.11 Oct.1853 Peter Johnson & Catharine Fitz. Is this Samuel[4]'s widow?? Samuel[4]cert.d.bef.1860.

CHILDREN OF SAMUEL[4] & CATHERINE ( ) FITZ: [See p.504.]

i.DAU.[5][If we iden.this Samuel[4]as the man in Lancaster Co. 1840 then he appar.had dau. (-5) who must have d.bef.1850. Were there other ch.who d.?]

ii.SARAH ANN[5]b.IN c.1848-49;m.WILLIAM PETERS. [Desc.has photo of Sallie taken in a Milton IN photo studio.] If she is the Sallie ae.11 in Pendleton ho.1860 had mo.Catherine also d.? If Catherine who m.Peter Johnson was not Sam'l[4]'s wid.we have not iden.her.

31-iii.ALBERT[5] b.IN 3 Aug.1850.

JACOB [5] FITZ of Hanover PA. **Family No. 20.**

JACOB[5]-20 FITZ (Samuel[4]-9;John[3]-5;Frederick[2]-2;?Johan Peter[1]-1) b.PA 2 Fb 1840.

He m.St.Matthews Lutheran Ch.York Co.PA 2 Sp 1867 CARRIE MOUL b.17 Dec.1846;d. 31 Mar.1884;bur.Mt.Olivet Cem.Hanover York Co.PA. Jacob[5]d.8 Mar.1911;bur.Mt.Olivet.

CHILDREN OF JACOB[5] & CARRIE (MOUL) FITZ:

i.ORRIN[6] b.Hanover PA 28 Ag 1868;d.1871;bur.Mt.Olivet Cem.

ii.ERVIN MOUL[6] b.31 Mar.1872;d.6 Jly 1952;m.BESSIE BLISS WIGGIN. No ch.

iii.CARRIE[6].

iv.HARRY MARCY[6]b.Fb 1878;d.11 Nv 1926;m.LOUVILLA FREDERICKS. No ch.

32-v.EARL SAMUEL[6] b.30 Mar.1884.

JOHN [5] FITZ of Hanover PA & Martinsburg WV. **Family No. 21.**

JOHN[5]-21 FITZ (Samuel[4]-9;John[3]-5;Frederick[2]-2;?Johan Peter[1]-1) b.Hanover PA 15 Apr. 1847; d.12 Apr.1914;bur.Mt.Olivet Cem.,Hanover,York Co.PA.

He m.ALICE WEAVER of Martinsburg WV b.13 Dec.1851;d.16 Mar.1930;bur.Mt.Olivet.

1880 Cens.WV Berkeley Co.Martinsburg:Fitz,John 32 b.PA;Alice 29 b.PA;Lizza 10 b.WV; Stella 5 b.WV; Virginia 3 b.WV.

Operated Fitz Foundry & later Fitz Water Wheel business for restoration projects. The water wheel running the up-and-down sawmill in Derry NH is a "Fitz Wheel".

Note Henry Fitz b.c.1880 Martinsburg WV(p.445). Related to John[5]-21??

CHILDREN OF JOHN[5] & ALICE (WEAVER) FITZ: b.Martinsburg WV.

i.ELIZABETH[6] m.J.HAMILTON SMITH. He b.3 Ag 1877.

ii.ESTELLE WEAVER[6]b.15 Nov.1874;d.21 Oct.1969.

iii.VIRGINIA[6] b.c.1877;m.Dr.J.J.NEISENHELDER. [b.9 Je 1882(corresp.)but see Census.]

iv.JOHN SAMUEL[6] b.21 Dec.1881;d.4 Sp 1965.

v.ELLENORA[6] b.Oct.1888;living 1974;m.JESSE HILL.

vi.LUCY[6] b.1895;m.RICHARD NAILL.

vii.DAU.[6] bur.w/par. Mt.Olivet Cem. No dates.

HENRY [5] FITZ of Fulton Co.IL. **Family No. 22.**

HENRY[5]-22 FITZ (John[4]-10;John[3]-5;Frederick[2]-2;?Johan Peter[1]-1) b.Codorus PA 16 Fb 1839;d.22 Dec.1923;bur.Woodland Cem.,Fulton Co.IL. Self-employed carpenter,brickmason.

He m.(1)3 Nov.1860 MARY ELIZABETH SPANGLER b.PA d/o Emanuel Spangler. [Ano. corres.says d/o Daniel Spangler.] Will 1898 of one Emanuel Spangler of Woodld Twp. IL filed by Conrad Fitz names 6 sons 1 dau.& 2 nephews:E.S.Fitz & Emanuel Fitz of Astoria. As Conrad[6]b.c.1866 & Ellen[6]b.c.1868 not named were they d.bef.1898?

Henry[5]m.(2)1872 ANN LOUISA BRENNAMAN b.1848;d.1929;bur.Woodld Cem.Fulton Co.

Henry[5]d.22 Dec.1923;bur.Woodland Cem.of Church of the Brethren Fulton Co.IL.

Appears 1870 Census Fulton Co.IL when wife Mary ae.32.

CHILDREN OF HENRY[5] & MARY ELIZABETH (SPANGLER) FITZ:

33-i.EPHRAIM S.[6] b.26 Sp 1861. [ae.9 in 1870]

ii.ANN LIZA[6] b.near Astoria IL & d.infancy.

34-iii.EMANUEL HENRY[6] b.Astoria (Fulton Co.)IL 23 Dec.1863(corres.) [ae.5 1870 Census]

iv.CONRAD[6] b.IL [ae.4 1870 Census]. b.c.1866.

v.ELLEN[6] b.IL ca.1868 [ae.2 1870 Census].

CHILD OF HENRY[5] & ANN LOUISA (BRENNAMAN) FITZ:

vi.PRISCILLA[6] b.Fulton Co.IL 11 Fb 1888;d.16 Jan.1890.

SUSANNA [5] (FITZ) ESSAM. Family No. 23.

SUSANNA[5]-23(FITZ)ESSAM (John[4]10;John[3]-5;Frederick[2]-2;?Johan Peter[1]-1) b.Codorus PA 12 May 1840;d.5 May 1909.

She m.JAMES AMBROSE ESSAM b.8 Ap 1834;d.22 Ag 1902.

They left Astoria IL 17 Mar.& arr.NE 22 Mar.1880. Moved onto farm 13 May, built the barn & liv.there til house finished. Moved into house 14 Sep.1880.

CHILDREN OF JAMES AMBROSE & SUSANNA[5] (FITZ) ESSAM:

i.HENRY[6]ESSAM b.13 Ap 1861;d.1 Nv 1940;m.JOSIE _____.

ii.JACOB[6]ESSAM b.6 My 1862;d.7 Oc 1938;m.CHLOIE _____.

iii.MARY[6]ESSAM b.30 Jl 1864;m.JAMES CANNING.

iv.REBECCA[6]ESSAM b.Astoria IL 27 My 1868;d.8 Ag 1955;bur.Evergreen Ho.Cem. Memb. Ch.of the Brethren Beatrice NE.

v.EDWARD[6]ESSAM b.1 My 1870;d.1943;m.MEDE _____.

35-vi.JOHN OLIVER[6]ESSAM b.Browning IL 24 My 1875.

36-vii.JAMES CHARLES[6]ESSAM b.Beatrice NE 30 Nv 1880.

37-viii.HARVEY ROY[6]ESSAM b.Beatrice NE 20 Fb 1883.

JOHN [5] FITZ of Guthrie Co.IA. Family No. 24.

JOHN[5]-24 FITZ JR. (John[4]-10;John[3]-5;Frederick[2]-2;?Johan Peter[1]-1) b.Codorus PA 22 Mr 1843;d.20 Jly 1899; bur. Brethren Cem. N of Panora IA. He was a minister (Church of the Brethren). He also operated a large farm "in the midst of the Iowa cornfields".

John[5]m.(1)24 Dec.1863 MAGDALENA FALKENSTINE b.16 Oct.1841;d.26 My 1888(dates fr grave Brethren Cem.[read twice]) [2d corres.spells Falkenstene & says b.6 Oct.]

1880 Cens.IA Guthrie Co.Cass Twp.: Fitz,John Jr.37 b.PA(par.b.PA);Magdalene 39 b.PA (par.b.PA);Jacob 15 b.IL;Samuel 13 b.IL;Rebecca 12 b.IL;Catherine 11 b.IL;George 9 b.IL; Elizabeth 8 b.IL; Anna 7 b.IL; Joseph 6 b.IA; Mary 3 b.IA; David 1 b.IA.

John[5] m.(2) MARTHA BARTHLOW.

CHILDREN OF JOHN[5] JR. & MAGDALENA (FALKENSTINE) FITZ:

i.JACOB[6]b.IL 3 Nv 1864;d.15 Oc 1919;m.MARY ["Mame"] CLEMMER. Ch.:Paul Clemmer[7] b.4 Mr 1904;m.Winifred Webster. Liv.Des Moines IA.[Ch.:Jas.Webster[8]b.7 Jan.'45.Of CA].

38-ii.SAMUEL[6] b.Fulton Co.IL 16 Jan.1867.

iii.REBECCA[6]b.IL 5 Fb 1868;d.5 Nv 1938;m.late in life. No ch.

39-iv.CATHARINE[6]b.Fulton Co.IL 8 Mr 1869;m.EDWARD ANDERSON. [P.Sparks recalls an aunt ("Cassie"?) who liv.near Bozeman MT. This might have been Catharine?]

40-v.GEORGE G.[6] b.Astoria IL 10 Jly 1870.

vi.ELIZABETH[6] b.IL 23 Oct.1871;d.1924. Unm. ["Betty"].

vii.ANNA[6]b.Fulton Co.IL 16 Dec.1872;m.ERNEST BURNS. Liv.San Diego CA. Ch.: Margaret[7]; Willie[7]; Ernest[7]; Robert[7]; Jack[7]; Virginia[7].

viii.JOSEPH HAMILTON[6] M.D.;b.Panora IA 27 Jan.1874;d.Oakld CA Oc 1954; m.3 Mr '08 DELLA HALL. Jos.H.[6]practiced medicine at least 35 yrs.in Montesano WA. Ch.: Patricia Hall[7]b.8 My 1915 m. _____ Sparks. Ch.:Dr.Patricia J.Sparks physician w/U.S.Dept.Labor.

ix.MARY[6] ["Mollie"] b.IA 21 Oct.1876;d.5 Oct.1942. Unm. Of W.Yellowstone WY.

x.DAVID[6]b.IA 28 Ag 1878;d.1958. Unm. Of Bozeman MT.

CONRAD [5] FITZ. Family No. 25.

CONRAD[5]-25 FITZ (John[4]-10;John[3]-5;Frederick[2]-2;?Johan Peter[1]-1) b.Codorus PA 23 Dc 1848;d.17 Fb 1924;bur.Hygiene CO.

1880 Cens.IL Fulton Co.Woodld Twp.: Fitz, Conrad 31 b.PA(par.b.PA); Susie 30 b.IL (fa b.TN/mo b.IN); Della 6 b.IL; Charles b.IL Ag 1879.

Conrad[5]m.Woodld IL 2 Fb 1873 SUSAN SHIELDS b.Wdld 27 Jl 1849; d.8 Ag 1905; bur. Hygiene CO d/o Nathan & Mary(Kingery)Shields. [Ano.corres.had Susan Beard.]

CHILDREN OF CONRAD[5] & SUSAN (SHIELDS) FITZ: b.Astoria IL.

i.IDELLA[6]b.12 Mr 1874;d.Hygiene CO 18 Mr 1944;m.Wdld IL 14 Fb'94 MICHAEL HENRY KESSLER s/o Ed[wd]. Ch.:David Lowell[7];Bernice[7];Geraldine[7];Meredith[7](son);Maurine[7](dau.)

ii.DAVID PERRY[6] b.2 Jan.1876;d.6 Mar.1877.
41-iii.CHARLES HENRY[6] b.11 Aug.1879.
iv.CLARA ELLEN[6]b.27 My 1882;m.14 Nov.1906 I.J.SMITH.
v.NELLIE[6]b.6 Apr.1886;m.CLARE HOOVER.
vi.RUTH[6]b.27 Nov.1889;d.5 Jly 1914;m.21 Dec.1910 DON H.MESSAMER.

DAVID RINEHART [5] FITZ. Family No. 26.

DAVID RINEHART[5]-26 FITZ (Jacob[4]-12;?Samuel[3]-6;Frederick[2]-2;?Johan Peter[1]-1) b.5 Dc 1836 Wash.Twp.PA;d.28 Ap 1911 ae.75y;bur.Price's Church Cem. 2m N Waynesboro PA.

1870 Cens.PA Franklin Co.Wash.(all b.PA): Fitz, David R. 33 farmer; Harriet 31; Emma S. 7; Edwin R. 2; Daniel 20 laborer [prob.David's bro.]

1880 Cens.PA Fkl.Co.Wash.: Fittz,David R.44 b.PA(par.b.PA); Harriet 41 b.PA(fa b.MD/mo b.PA); Emma S. 17 b.PA; Eddie R. 11 b.PA; Adda 9 b.PA; Martha J. 7 b.PA; David W. 4 b.PA; Harriet D. 1 b.PA.

David[5]was drafted for duty in Civil War but hired a friend as a substitute. David[5]was farmer Franklin Co. One of the homes where they liv.was the McKnight farmstead near Marion PA a few miles SW of Chambersburg, a large stone house still standing.

David R.[5]m.17 Oct.1861 HARRIET REED b.Fkl.Co.near Greencastle PA 17 Jan.1839; d. 14 Dec.1918 ae.79y;bur.Price's Ch.Cem.d/o John & Susanna(Secrist)Reed. John Reed b.22 Jan.1803;d.9 Je 1867;m.4 Jan.1829(by Rev.Frederick A.Scholl,Germ.Ref.Ch.Greencastle). Susan Siegrist(Secrist)b.22 Fb 1808;d.2 Fb 1895[Susanna on grave]. Reeds mov.fr Frkl.Co. PA to Linn Co.IA c.1860 & are bur.Dunkard Cem.Midway IA.

CHILDREN OF DAVID RINEHART[5] & HARRIET (REED) FITZ: b.Franklin Co.PA.
i.EMMA SUSAN[6]b.18 Oc 1862;d.6 Ap 1916;bur.Lebanon PA;m.19 Oc 1892 CHARLES EDWARD DUCK (1867-1941). Ch.:Helen Avalene[7]b.10 My 1896;m.15 Jan.'19 Robert S.Smith b.24 Ag 1895;d.13 My 1964;bur.Greenhill Cem.Waynesb.PA. Ch.:Frances Louise[8]b.15 Nov. 1919. Emma Susan[6] m.(2) TACEY SHAY. No ch.
ii.LILLIE WATTERS[6]b.25 Jan.1865;d.26 Nov.1866;bur.Price's Ch.Cem.
42-iii.EDWIN REED[6] b.23 Jly 1868.
iv.ADDIE MAY[6]b.22 Ag 1870;d.21 Jl 1938;m.12 Dc 1896 JESSE C.ECKERD [mechanic] b. 5 Sp 1872;d.13 My'31. Ch.:John Clyde[7]b.10 Ap'97;d.19 Fb'42;mechanic;m./div.Eva Poole. No ch. Bur.Brown's Ml Cem.Kauffman's Sta.PA. Foster ch.:Fairy Mary Laughlin Eckerd.
v.MARTHA JANE[6]b.29 Ag 1872["Jennie"];d.11 Oc 1956;m.CHARLES ALLAN ROYER of Dallas Ctr.IA b.28 Jan.1876;d.22 My'66;farmer. Ch.:Helen Marie[7]b.11 Mr 1902;d.29 Dc'02.
43-vi.DAVID WILLIAM[6] b.11 Jan.1876.
vii.HARRIET DELLA[6]b.18 Dc 1878;d.2 Ag 1957;bur.Clarinda IA;m.(1)29 Sp'96 JOHN SOLLENBERGER of PA who d.(pneum.)17 Sp 1898;bur.Grindstone Hill Cem.PA; m.(2) CHRIS KLINZMAN of Dallas Ctr.IA who d.(TB);bur.Dodge Cem.Bagley IA. No ch. m.(3)CLIFTON PLUMB who is bur.Des Moines. Adopted ch.:Ruth Ione Plumb.
44-viii.BERTHA ETHEL[6]b.1 Jly 1880;m.DAVID KELLER McCLEARY.
ix.EDITH GRACE[6] b.1883? d.infancy [added fr.Bible flyleaf].

SAMUEL R. [5] FITZ. Family No. 27.

SAMUEL R.[5]-27 FITZ(Jacob[4]-12;?Samuel[3]-6;Frederick[2]-2;?Johan Peter[1]-1)b.22 Dc 1844.

Some problems occur on iden.of this fam. A corres.says Samuel B.[5]b.22 Dc 1844(son of Jacob[4]-12) m.Susan _____. Samuel R.[5]Fitz d.15 Mar.1907.

1870 Cens.PA(sent by corres.)Frkl.Co.Wash.(p.613 listed aft.fam.of David R.Fitz)appear: Fitz,Samuel 24 laborer b.PA; Emma 15 domestic servant b.PA. This would prob.be David R.[5]'s bro.Samuel but who is Emma ae.15?

1880 Cens.PA Frkl.Co.Wash.:Fitz,Samuel R.36 farmer b.PA(par.b.PA);Susan 34 b.PA(par. b.PA); Carrie 6 b.PA; Annie(?) 1 dau. b.PA.; John 22 bro. single farm laborer b.PA(par.b. PA); Isaac 30 cousin single farm laborer b.PA(par.b.PA).

Note that Henry[4]-11 had a son Isaac[5]whose ae.appears variously in Census: 8 (1850); 14 (1860); 30 (1870)&[if he is the Cousin in Sam'l[5]'s ho.1880?] as 30 in 1880. Same man???

Samuel R.[5] m.SUSAN NULL 12 Oct.1873(Evang.Lutheran Ch.Frkl.Co.PA.

CHILDREN OF SAMUEL R.[B.][5]& SUSAN (NULL) FITZ: [perhaps incomplete]
i.CARRIE[6] b.PA c.1874.
ii.ANNIE[6] (?) b.PA c.1879.

SAMUEL [5] FITZ of Washington Twp.PA. Family No. 28.

SAMUEL[5]-28 FITZ (Frederick[4]-13;?Samuel[3]-6;Frederick[2]-2;?Johan Peter[1]-1) b.PA 10 Feb. 1835;d.27 Nv 1915(Grave Jacob's Ch.Cem.Liberty Twp.Adams Co.PA [as Samuel M.])

He m.ELIZABETH _____ b.23 Nv 1846;d.17 Feb.1908 (Grave Jacob's Ch.Cem.).

1880 Cens.PA Frkl.Co.Wash.(p.551)(b.PA): Fitz,Samuel M. 45 farmer; Elizabeth 33 wife; Laura E. 2 dau. [Where was he in 1860 & 1870??]

Listed above Samuel M.Fitz in Cem.Index is Charles Fitz d.1925. Who is he??

CHILDREN OF SAMUEL M.[5] & ELIZABETH ( ) FITZ: Were there more?

i.LAURA E.[6] b.c.1878.

ii.IRA FRANKLIN[6] d.25 Mar.1890 ae.3-4-7 son of S.M.& E.Fitz (Jacob's Ch.Cem.)

Family No. 28A [Another **SAMUEL M. FITZ**].

The following Samuel M.Fitz is also in Jacob's Ch.Cem.& also in Wash.Census. We've puzzled at length but beyond an assumption that he must be connected on the York Co./ Frkl.Co.branch we cannot even hazard a guess as to his iden. Ages in Cens.are as sent to me. Note similarity ae.of Samuel in 1860/70 Cens.to ae.of Samuel[5]-28. There are grave readings for two Samuel M.Fitz' in Jacob's Ch.Cem.& the older man appar.not d.til 1874. Was he absent fr ho.1860/70 or are ages in Census wrong(as they often are)?

If b.1822 he was prob.not fa of a son Samuel b.1835. Could he perhaps be a s/o Peter[3] -7 of York Co.?? At present that is my only suggestion. For want of more certain info. listed here so reader may compare the two fams.

1860 Cens.PA Frkl.Co.Wash.(p.956)(all b.PA):Fitz,Samuel 25 laborer;Nancy 38;Henry 19; Anny 13;Francis 11;Carnelious(m) 2;Sarah 1mo.

1870 Cens.PA Frkl.Co.Wash.(p.619)(all b.PA): Fitz,Samuel 35 laborer;Nancy 48;Frances (f) 13; Carnelius(m) 11; Samuel 8; Susan 10; John 4.

Samuel M.Fitz [b.1822]; d.25 My 1874 ae.52-4-3 (Jacob's Ch.Cem. Liberty Twp.Adams Co.). He m.NANCY _____. No grave listed for Nancy.

CHILDREN OF SAMUEL M. & NANCY ( ) FITZ: b.PA.

i.HENRY b.c.1841. ii.ANN b.c.1847.

iii.FRANCIS b.c.1849. [Is this same as FRANCES (dau.) b.c.1857?

iv.CORNELIUS b.c.1858-9. 1880 Cens.(p.580):Fittz,Cornelius 22 servant b.PA(par.b.PA).

v.SARAH [SUSAN] b.c.1860.

vi.SAMUEL b.c.1862.

vii.JOHN W. b.c.1866;d.13 Ap 1880 14-1-29(Jacob's Ch.Cem."s/o Samuel M.& Nancy").

WILLIAM RILEY [5] FITZ. Family No. 29.

WILLIAM RILEY[5]-29 FITZ(Joseph[4]-16;?Peter[3]-7;Frederick[2]-2;?Johan Peter[1]-1)b.York PA 3 Dec.1858;d.Harlem MT 20 My 1943;bur.Harlem MT. Liv.in York PA; Yale IA; Wyndmere ND; Hogeland, Harlem MT. Occupation: Elevator.

He m.Yale IA 7 Fb 1886 SARAH ELLEN PRICE b.York PA 28 Sp 1868;d.Harlem MT 1 Oct.1946;bur.Harlem d/o Wm Shaffer & Lydia Anne(Miller)Price.

CHILDREN OF WILLIAM RILEY[5] & SARAH ELLEN (PRICE) FITZ:

i.GORDON LESTER[6]b.Yale IA 14 Ag 1889;d.Havre MT 17 Nov.1929;bur.Harlem MT.

ii.GLADYS NADENE[6]b.Yale IA 13 Dec.1890;m.Wahpeton ND 27 Oct.1909 RAY PURDY. Ch.: 3 boys & 2 girls.

iii.GLEN VINTON[6]b.Yale IA 19 Je 1893;d.Harlem MT 11 Oct.1928;bur.Harlem MT.

iv.DEAN LeCLAIR[6]b.Yale IA 7 Dec.1895;d.Sprngfld IL 1979;m.24 Nv 1924 RUTH ROBEY. Ch.: Donna Jean[7]; Phyllis[7]; Nyleen[7].

45- v.FOSTER MERLE[6] b.16 Sp 1902. Farm at Wyndmere ND.

vi.STANLEY CAMERON[6]b.Wyndmere ND(or Ligerwood) 12 Oct.1904; d.Shelton WA 1 Ag 1957;m.1928 RUBY McGUIRE. Ch.: Stanley Cameron[7]Jr.; Glenna Gail[7]

ISAAC L. [5] FITZ. Family No. 30.

ISAAC L.[5]-30 FITZ (Joseph[4]-16;?Peter[3]-7;Frederick[2]-2;?Johan Peter[1]-1) b.Astoria IL 26 Jly 1871;d.24 Jan.1948;bur.Breth.Cem.Panora IA w/par.

He m.26 Dec.1897 ANNA CHRISTINE ERPS b.25 Fb 1879;d.Hosp.Des Moines 8 Ap 1918; bur.Dodge Cem.Bagley IA w/her par. (2d corresp.spells name ERP.)

Isaac[5]& Anna separated 1912 & were div. She & boys mov.to Yale IA area where many of her fam.liv. Isaac L.[5]d.Guthrie Co.Ho.for Aged 24 Jan.1948;bur.Brethren Cem.Panora.

CHILDREN OF ISAAC L.[5] & ANNA CHRISTINE (ERPS) FITZ:

46- i.LESTER HERMAN[6] b.9 Aug.1898.

ii.MILDRED VAVA[6]b.4 Apr.1907;d.4 Apr.1907.

47- iii.LEE HAROLD[6] b.22 Oct.1908.

48- iv.LAURENCE CHANNING[6] b.7 Apr.1910.

ALBERT [5] FITZ of IN. Family No. 31.

ALBERT[5]-31 FITZ (Samuel[4]-19; Jacob[3]-8;Baltzer[2]-3;?Johan Peter[1]-1) b.IN 3 Aug.1850. [info.fr desc.]. He is prob.the Albert Fitz ae.10"b.MD"[as sent] liv.w/John & Maria Spangler in Wayne Co.IN Washington Twp.1860(Census p.415). Note that his sis. Sallie[5] ae.11 b.

IN was liv.w/Joel & Ann Pennington. His Uncle Baltzer[4] also had a son Albert[5] ae.12 in 1860 Census same town(Census p.420). Could Catherine(wife of Samuel[4]-19) have been a Spangler or a Pennington? Or a sis.of Maria(_____)Spangler &/or Ann(_____)Pennington? Fam.photos incl.one of"J.Henry Fitz"& one of"Howard Fitz"both"taken c.1883". Who??

Albert[5]m.LIZZIE CONOVER b.Dec.1858;d.Jly 1909;bur.Park Cem.d/o James & [Marsha?] (____)Conover. Albert[5]d.3 Aug.1883;bur.Park Cem.Greenfield IN.[See p.504.]

CHILD OF ALBERT[5] & LIZZIE (CONOVER) FITZ:

49- i.WILLIAM NEWTON[6] b.Connersville IN Oct.1883.

EARL SAMUEL[6] FITZ. Family No. 32.

EARL SAMUEL[6]-32 FITZ (Jacob[5]-20;Samuel[4]-9;John[3]-5;Frederick[2]-2;?Johan Peter[1]-1) b. 30 Mar.1884;d.5 Oct.1958.

He m.VIRGINIA LEWIS b.Jefferson Co.WV 14 Oct.1889;d.Hanover PA 19 Nov.1970;bur. Mt.Olivet Cem.Hanover PA d/o Charles Henry & Elizabeth (Battaile) Lewis.

CHILDREN OF EARL SAMUEL[6] & VIRGINIA (LEWIS) FITZ:

i.ELIZABETH LEWIS[7]b.Hanover PA 7 Fb 1917;m.R.C.BIXBY. Ch.(b.Han.PA):Virginia Fitz[8] b.29 Ap 1948,m.2 Sp'72 Dennis H.Eltz; Charles Andrew[8]b.27 Sp 1950; David Bollinger[8]b. 14 Mr 1952,d.14 Ag 1973; Sarah Elizabeth[8]b.24 Je 1953; Robert Lewis[8] b.14 Jan.1957.

ii.CAROLINE MOUL[7]b.23 Apr.1919.

iii.ANN CATHERINE[7]b.15 Mar.1921;m.J.R.LESLEY. Ch.: Samuel Kyle[8]b.5 Dc 1955; Susan Fitz[8] b.19 Nv 1957.

iv.EARL SAMUEL[7]JR. b.17 Apr.1925;d.12 Sp 1956. No issue.

EPHRAIM S.[6] FITZ. Family No. 33.

EPHRAIM S.[6]-33 FITZ(Henry[5]-22;John[4]-10;John[3]-5;Frederick[2]-2;?Johan Peter[1]-1)b.Leeseburg IL[fide corresp.] 26 Sp 1861. [Leeseburg a tiny settlement near Astoria(Fulton Co.)]

The letter "S" (for Spangler)added to his name as an adult. Named as nephew in Will of Emanuel Spangler (1898).

He m.Guthrie Ctr IA 23 Fb 1882 MARY ANN WORSHECK b.Týniště,Bohemia,Czech. 30 Sp 1857;d.Red Cloud NE 8 Jan.1940;bur.Red Cloud d/o Josef Valclav & Maria(Plašil)Worsheck[Worshek/Voříšek]. Ephraim S.[6]d.Red Cld NE 24 Oct.1950;bur.Red Cld. (Maria d/o Jan Plašil.)

CHILDREN OF EPHRAIM S.[6] & MARY ANN (WORSHEK) FITZ:

50-i.EMMA ELLEN[7]b.Vermont IL 26 Sp 1884;m.BERT B.BLICKENSTAFF.

51-ii.VIOLA MAY[7]b.Leeseburg,Fulton Co.IL 5 Je 1887;m.JOHN LEWIS M.ARMSTRONG.

52-iii.HENRY CLARENCE[7] b.Astoria IL 13 Sp 1889.

53-iv.JOHN ROY[7]b.Guthrie Ctr IA 18 Apr.1894.

v.EFFIE LULA[7]b.Astoria IL 14 Apr.1897;d.8 Fb 1959;m.Arriba CO 8 Je 1952 ELMER L. LONG. No ch.

54-vi.FERN MARIE[7]b.Leeseburg IL 13 Jan.1904;m.JAMES MARCUS HUNTER.

EMANUEL HENRY[6] FITZ. Family No. 34.

EMANUEL HENRY[6]-34 FITZ (Henry[5]-22;John[4]-10;John[3]-5;Frederick[2]-2;?Johan Peter[1]-1) b.Astoria IL 23 Dec.1863;d.Hastings NE 5 Je 1948;bur.Red Cloud NE. Named in Will(1898) of Uncle Emanuel Spangler. He m.[IL c.1883-84] AMANDA SHISLER.

CHILDREN OF EMANUEL HENRY[6] & AMANDA (SHISLER) FITZ: b.Astoria IL.

i.ADA EDITH[7]b.26 Ag 1890;d.Red Cld NE 29 Oc 1920;m.1910 ROY RUST. Ch.:Dallas[8] who m._____ _____. Ch.:Milton Dallas[9](of Pine Bluffs AR'78) who m.Florence E.Bishop. Ch.:Rita[10](of Louisville CO)b.Gillette WY 18 Oc 1937;m.Denver CO 23 Jan.'58 Dolphus Harmon Draper b.Creal Spr.IL 9 Sp 1917 s/o Frank & Mabel(Rushing)Draper. [Ch.:Delores Diane[11]b.2 Sp'58;Tony Lee[11]b.8 Ap'60;Jack Allen[11]b.21 Mr'64].

ii.BULA[7] b.Astoria IL;m.JOHN STAMBAUGH.

JOHN OLIVER[6] ESSAM. Family No. 35.

JOHN OLIVER[6]-35 ESSAM(Susanna[5]-23(Fitz)Essam;John[4]-10;John[3]-5;Frederick[2]-2;?Johan Peter[1]-1)b.Browning IL 24 My 1875;d.Beatrice NE 14 Oc 1953.

He m.26 Sp 1921 LEONA BELL MILLER b.Beatrice NE 9 Mr 1895;d.Beat.NE 19 Dc'72 d/o Christin(b.Groveld IL 1856;d.Beat.NE 1933)& Lydia E.(McCrea)(b.Sprgfd MO 8 Dc'64; d.Beat.NE 1954)Miller.

CHILD OF JOHN OLIVER[6] & LEONA BELL (MILLER) ESSAM: b.Beatrice NE.

i.DONALD GENE[7]ESSAM b.6 Mr 1923;m.20 Ag'50 VERDA M.TRAUERNICHT b.Wymore NE 14 Jl 1925 d/o John Menne(1891-1964)& Margaret Ann(Gerdes)(1893-1976)Trauernicht. Ch.:Brian David[8]b.1951,m.'70 Shirley Kruegar b.3 Jl'53 d/o Faye & Donna Lee(Beckmann) Kruegar [Ch.:Shad Michael[9]b.3 Mr'71;Kelly Marie[9]b.31 Mr'73];Nancy Jean[8]b.25 My'54,m. York NE 4 Jan.'76 Dwight Murray Beats b.Sayre OK 8 Ap'51 s/o T.D.& B.B.(White)Beats [Ch.: Justin Murray[9]b.OK Cty 1977]; Mark R.[8]b.Beatrice NE 1961.

JAMES CHARLES[6] ESSAM. Family No. 36.

JAMES CHAS.[6]-36 ESSAM (Susanna[5]-23(Fitz)Essam;John[4]-10;John[3]-5;Frederick[2]-2;?Johan Peter[1]-1) b.Beatrice NE 30 Nv 1880;d.Beatrice NE 13 Jl 1955;bur.Evergreen Ho.Cem.

He m.28 Fb 1906 MINA JANE ROSSELL b.Berwick IL 25 Ap 1883;d.Beat.NE 10 Jl 1955 ;bur.Evergreen Ho.Cem.d/o Joshua & Victoria(Ray)Rossell.

CHILD OF JAMES CHARLES[6] & MINA JANE (ROSSELL) ESSAM: b.Beatrice NE.

i.DUANE RAY[7] ESSAM b.12 Mr 1918;m.Lncln NE 30 Ag'41 SUZANNE PALMQUIST SERVINE b.Okld NE 27 Oc'16 d/o Edgar Dimoc & Minnie Eleanor(Palmquist)Servine. Ch.:James Ray[8]b.Ft Lewis WA 22 Sp'42,m.Bettie Ann Smith[Ch.:Christie[9];Laurie Jane[9]];Judith Ann[8] b.Omaha NE 10 Oc'44,m.10 Sp'66 Alan Egleston Canfield [Ch.: Elizabeth Ann[9]b.5 Jan.'69; Richard Alan[9] b.26 Ap 1970]. Duane Ray[7] Essam d.5 My 1972 Lake Oswego OR.

HARVEY ROY[6] ESSAM. Family No. 37.

HARVEY ROY[6]-37 ESSAM(Susanna[5]-23(Fitz)Essam;John[4]-10;John[3]-5;Frederick[2]-2;?Johan Peter[1]-1) b.Beatrice NE 20 Fb 1883;d.1 Mar.1954.

He m.16 Fb 1901 MAY HIGGINS b.Beat.NE 17 Ap 1883;d.Beat.21 Jan.1978 d/o Calvin & (Murgatroyd)Higgins.

CHILDREN OF HARVEY ROY[6] & MAY (HIGGINS) ESSAM: b.Beatrice NE.

i.ROBERT[7] ESSAM b.14 Jl 1920;m.Marysv'lle KS 28 Nv'41 DOROTHY OVERMAN b.Wymr. NE 27 My'21 d/o Ryman & Anna(Weiner)Overman. Ch.: Beverly[8]b.29 Sp 1942,m.Ronald Lamb; Barbara[8] b.14 Jan.1947, m.Terry Gray; Roberta[8] b.14 Je 1954.

ii.DEAN CALVIN[7] ESSAM b.6 Sp 1924;m.Wymore NE 6 Mr'43 FRANCES BURESH b.Wymr. 1 Dc'22 d/o John & Mary(Chotenosky)Buresh. Ch.:Richard[8]b.28 Jan.'44,m.21 Fb'64 Linda Cripe b.Wym.17 Ag'47 d/o Wayne & Patricia(Mooney)Cripe [Ch.:Todd[9]b.19 Sp'64;Matthew [9]b.15 Nv'67]; John[8]b.30 Jl'48,m.26 Sp'70 Elaine Vrtiska b.22 Sp'50 d/o Chas.& Clara(Krikava)Vrtiska [Ch.: Michael[9]b.21 Oc 1972; Benjamin[9]b.27 Ag 1975; Timothy[9]b.1 Jan.1977].

SAMUEL[6] FITZ of Fulton Co.IL & Panora IA. Family No. 38.

SAMUEL[6]-38 FITZ (John[5]-24;John[4]-10;John[3]-5;Frederick[2]-2;?Johan Peter[1]-1)b.Fulton Co. IL 16 Jan.1867;d.3 May 1935;bur.Breth.Cem. N of Panora IA.

He m.1 Jan.1893 IDA BENNER b.11 Mr 1867;d.8 Mr 1945;bur.Breth.Cem. N of Panora IA d/o Joshua & Elizabeth(Warner)Benner.

CHILDREN OF SAMUEL[6] & IDA (BENNER) FITZ: b.Fulton Co.IL.

55-i.MABEL FERN[7]b.25 Aug.1894;m.W.ELWOOD LITTLE.

ii.BEULAH MAY[7] b.27 Aug.1896. Liv.Nurs.Ho.Dallas Ctr IA 1976. Unm.

56-iii.JOHN[7] b.4 Mar.1898.

iv.GALEN[7][adopted] b.26 Aug.1912. Has dau.Shirley who is mar.& has children.

CATHARINE[6] (FITZ) ANDERSON. Family No. 39.

CATHARINE[6]-39(FITZ)ANDERSON (John[5]-24;John[4]-10;John[3]-5;Frederick[2]-2;?Johan Peter [1]-1) b.Fulton Co.IL 8 Mr 1869;d.1947.

She m.1893 EDWARD ANDERSON.

CHILDREN OF EDWARD & CATHARINE[6] (FITZ) ANDERSON:

i.BLANCHE[7] ANDERSON b.1894;d.1959;m.JOE MINGUS (d.1962). Ch.: Jack[8]b.1917; Julia[8] b.1918; Jane[8] b.1920; Joe[8] b.1924.

ii.WINONA[7] ANDERSON b.1896;d.1956;m.1917 JOHN ADAMS. 6 ch.who all d.infancy.

iii.DOROTHY[7] ANDERSON b.1899;d.1946; m.1928 DEWEY CRAMER. Ch.: James[8] b.1928; June[8] b.1930; Mary[8] b.1933.

iv.FRANCES[7] ANDERSON b.1901;m.VALLEY BASS b.1900. Ch.:Robert[8]b.1921,killed 1945 aboard U.S.plane near Japan,bur.at sea; Reva[8]b.1924,Unm.; Ardis[8]b.1927,m.1952 Franklin Bilsend(now div.) [Ch.:Kelly[9]b.1953].

v.KATHRYN[7] ANDERSON b.1906;m.1930 GLEN EDGINGTON who d.1960. No ch.

vi.MAURINE[7] ANDERSON b.1908;d.1953. Unm.

vii.STERLING[7] ANDERSON b.1910;m.'46 ROSEMOND FAXZ. Ch.: Chris[8]; Debbie[8]; Catherine[8]; Ronnie[8]; Marian[8].

viii.BRICE[7] ANDERSON b.1913;m.GENE VEGI. Ch.: Christine[8](twin)b.1968;Barbara[8](twin) b.1968; Paul[8].

GEORGE G.[6] FITZ. Family No. 40.

GEORGE G.[6]-40 FITZ (John[5]-24;John[4]-10;John[3]-5;Frederick[2]-2;?Johan Peter[1]-1)b.Astoria IL 10 Jly 1870;d.Salt Lake UT 25 Sp 1944. [A descend.of Joseph Hamilton[6]says George G. [6]was "a physician in Idaho".] He m.AURILLA MAY THATCHER b.W.Bend IA 3 Jly 1879 d/o Julius & Mary E.(Hamblin)Thatcher.

CHILD OF GEORGE G.[6] & AURILLA MAY (THATCHER) FITZ:

57-i.HERBERT G.[7] b.Spirit Lake IA 28 Apr.1908.

CHARLES HENRY 6 FITZ. Family No. 41.

CHARLES HENRY[6]-41 FITZ (Conrad[5]-25;John[4]-10;John[3]-5;Frederick[2]-2;?Johan Peter[1] b.Astoria IL 11 Ag 1879;d.c.1966-68 prob.Boulder CO;prob.bur.Hygiene CO 5½m W of L[o]mont. He m.Bladen NE 29 My 1906 JESSIE BLANCHE HOUSEHOLDER b.[prob.Bloomir ton IL]26 Mr 1877;d.c.1973;bur.Minden NE d/o Wm Bigler & Selena Rea Householder.

CHILDREN OF CHARLES HENRY[6] & JESSIE BLANCHE(HOUSEHOLDER)FITZ:b.Linc.N

i.SUSAN LUCILE[7] b.16 My 1907;d.c.1973;m.20 Je 1933 HARLEY COLE.

ii.CHARLES BRUCE[7] b.9 Jly 1908;m.24 My 1938 MURIEL JONES.

iii.LOIS MILDRED[7]b.27 Jan.1910;m.GEORGE WALZ.

iv.HOWARD BRYAN[7] b.3 Ap 1912;m.2 Ag 1947 PAULINE J. _____.

v.RALPH RAYMOND[7]b.18 Oct.1915;m.12 Jly 1941 EDNA MADELINE PRAVDA b.9 Jly' Bismarck ND d/o Elias John & Rose Anna(Vlasek)Pravda. Ch.:Ellen Marie[8]b.Wash.DC 7 1945;m.Albuq.NM 28 Dc'62 Vernon James Glover Jr.b.Chi.IL 29 Oc'36 s/o V.J.Sr.& Sylv Marie(Barsevick)Glover. Ch.: Charlotte Lucille[9]b.Albuq.NM 25 Jan.1966.

vi.DONALD DALE[7]b.11 Fb 1919;m.1 Ag 1942 MARIE ANDERSON.

EDWIN REED 6 FITZ. Family No. 42.

EDWIN REED[6]-42 FITZ(David Rinehart[5]-26;Jacob[4]-12;?Samuel[3]-6;Fred[ck2]-2?Johan Pet[e] [1]-1) b.Franklin Co.PA 23 Jly 1868;d.7 Jan.1941. Carpenter.

He m.5 Mar.1899 LOUISE GREIF of Dallas Ctr IA b.7 Fb 1881; d.3 Jan.1944. Edwin[6] & Louise bur.Breth.Cem.Dallas Ctr IA.

CHILDREN OF EDWIN REED[6] & LOUISE (GREIF) FITZ:

58-i.DAVID CONRAD[7] b.15 Je 1901.

59-ii.HARRIET LUCILLE[7] b.Dallas Ctr IA 11 Mar.1908;m.HERMAN ARTHUR HOYT.

DAVID WILLIAM 6 FITZ. Family No. 43.

DAVID WILLIAM[6]-43 FITZ(David Rinehart[5]-26;Jacob[4]-12;?Samuel[3]-6;Frederick[2]-2;?Johan Peter[1]-1) b.Franklin Co.PA 11 Jan.1876;d.23 Oct.1958;bur.Brown's Mill Cem.,Kauffman's Sta.PA. Cabinetmaker. He m.3 Ag 1905 IDA MAY TALHELM b.24 Apr.1884.

CHILDREN OF DAVID WILLIAM[6] & IDA MAY (TALHELM) FITZ:

i.EVA JANE[7]b.9 Fb 1906;m.19 Jan.1927 RALPH HAROLD MORGAN [farmer/auctioneer of Dallas Ctr IA]b.30 Oc'01. Ch.:Marilyn Jane[8]b.26 Oc'34;m.23 Nv'56 Glenn B.Perkins Jr. [owns Groc.store]b.12 Fb'33. Ch.(b.Castro Valley CA): Jane[9]b.12 My 1958; David Morgan[9] b.22 Nv 1959; Jeffrey Scott[9] b.15 Oc 1962.

ii.CLARA ELIZABETH[7]b.6 Apr.1908. Teacher. Liv.Shady Grove PA.

iii.HARRIET MARGUERITE[7]b.9 Fb 1911;m.21 Nv 1931 HAROLD JAY FISHER [supervis'r Machine Tool Co. Liv.Greencastle PA]b.9 Nv 1910. Ch.:Boyd Edwin[8]Fitz b.28 Dc'28 [Production Coord'r],m.28 Fb'53 Ann Louise Hawbaker b.21 Sp'27 [Ch.:Lesa Ann[9]b.23 Jan.'57] ;Larry Lee[8]Fisher b.14 Jly 1941 [Draftsman],m.17 Ag'68 Sandra Lee Thomas b.6 Je 1943.

iv.CHARLES EDWIN[7]b.13 Fb 1914[grain/feed/lumber owner]m.(1)MAYBELLE C.IZER.Div. No ch. m.(2) 17 Je'50 MARY JANE BROWN b.18 My 1923. Ch.: Charles Edwin[8]Jr.b.20 Fb 1952; William Brown[8] b.14 Nov.1954. Fam.liv.Shady Grove PA 1971.

v.SARAH LOUISE[7]b.23 Sp 1916;m.27 Dc'34 GEO.CLARENCE CRUNKLETON [assembler Mach.Tool Co.Greencast.PA]b.13 Ap'13. Ch.:Ronald Lee[8]b.12 Ag'35 [masonry contractor], m.21 Dc 1957 Susan Anne Robinson b.7 My'36 [Ch.:David Calvin[9]b.13 Nv'58;Julie Ann[9] b.18 My'60;Matthew Lee[9]b.28 Jl'61;Sam'l Lynn[9]b.23 Jl'66;Andrew Eric[9]b.26 Sp'67];Darryl Dale[8]b.4 Sp 1938 [superv'r Mach.Tool Co.]m.13 Ap'57 Mary Jane Stover b.2 Jan.'39 [Ch.: Steven Michael[9] b.17 Oc 1957; Gregory Lee[9] b.4 Sp 1959].

vi.GLADYS MARIE[7]b.15 Jl 1920;m.12 Oc'40 DAVID WEAGLEY MILLER b.5 Ag'19. Ch.: Bonita Marie[8]b.21 Nv'43,m.7 Ap'67 James Russel Firestone Jr.[machinist]b.12 Jl'42.[Ch.: David Warren[9]b.25 Je 1968]; Barbara Jo[8] b.11 Nov.1949.

vii.DAVID WILLIAM[7]JR. b.20 Mr 1924;d.26 Ag 1925;bur.Brown's Ml.Cem.Kauffman's Sta.

viii.ROBERT UGENE[7]b.17 Nv 1927 [banker Greencastle PA];m.26 Dc'49 VIRGINIA MAY WALCK b.22 Dc 1928. Ch.: Mary Ellen[8]b.14 Nv 1955; Margaret Ann[8] b.10 Nv 1957.

BERTHA ETHEL 6 (FITZ) McCLEARY. Family No. 44.

BERTHA ETHEL[6]-44(FITZ)McCLEARY(David R.[5]-26;Jacob[4]-12;?Samuel[3]-6;Frederick[2]-2; ?Johan Peter[1]-1) b.Franklin Co.PA 1 Jly 1880;d.1 Apr.1930;bur.Brown's Mill Cem.

She m.24 Dc 1903 DAVID KELLER McCLEARY b.10 Jl 1878;d.16 Apr.1944; Machinist; bur.Brown's Mill Cem.,Kauffman's Station PA.

CHILDREN OF DAVID KELLER & BERTHA ETHEL[6] (FITZ) McCLEARY:

60-i.HARRIET ELIZABETH[7]McCLEARY b.20 Mar.1907;m.FRANKLIN THEODORE LEHMAN.

61-ii.DAVID AUDREY[7]McCLEARY b.6 Dec.1914.

FOSTER MERLE 6 FITZ. Family No. 45.

FOSTER MERLE[6]-45 FITZ (Wm Riley[5]-29;Joseph[4]-16;?Peter[3]-7;Fred[rk2]-2;?Johan Peter[1]-1)b.on farm Wyndmere ND 16 Sp 1902. Farmer. Liv.Hogeland,Harlem & Polson MT.

He m.Chinook MT 23 Sp 1925 HYACINTH MURPHY b.Milan MO 20 Sp 1900;d.Polson 11 Ag 1973;bur.15 Ag'73 Harlem MT d/o Carey Sylvester & Mattie Alice(Bonine)Murphy.

Hyacinth a teacher. They belonged to Lutheran Church.

CHILDREN OF FOSTER MERLE[6] & HYACINTH (MURPHY) FITZ: b.Havre MT.

62-i.MERLE DWANE[7] b.20 Nov.1926.

ii.JOYCE EVELYN[7] b.18 Ap 1929;m.Harlem MT 26 Dc 1948 STANLEY JOHN VACHAL. Ch.:John Foster[8];Gerald Elliott[8];James Ed[wd8];Joel Tho[s8];Jeffrey Deane[8];Jason Stanley[8].

iii.WILLIAM RILEY[7]b.4 Sp 1930;d.Minot ND 26 Sp 1979;bur.New Town ND;m.Minn.MN 16 Sp 1961 YVONNE HERREN. Ch.:Foster Merle[8];David[8].

LESTER HERMAN 6 FITZ. Family No. 46.

LESTER HERMAN[6]-46 FITZ(Isaac L.[5]-30;Joseph[4]-16;?Peter[3]-7;Frederick[2]-2;?Johan Peter[1]-1) b.9 Ag 1898;d.12 Nv 1964. He m.11 Dc 1919 VELMA FREDERICK b.6 Sp 1900;d.7 Ap 1973 d/o George & Lizzie(Owens)Frederick. Velma b.MO. Lester & Velma m.Jeff.IA.

CHILDREN OF LESTER HERMAN[6] & VELMA (FREDERICK) FITZ:

i.KENNETH RAY[7] b.25 Je 1929; m.12 Ag 1948 BETTY EINFINGER b.25 Jan. 1929. Ch.: Ronnie Ray[8] b.3 May 1951.

ii.DUANE GEORGE[7]b.29 Ap 1934;m.13 Sp'52 VELMA ROYNER b.30 Jan.1931. Ch.:Robert Duane[8]b.7 Jl 1953;Dan'l Reed[8]b.4 Ag 1954;Janna Lynn[8]b.14 Jl 1956;Eric Alan[8]b.1 Nv'57.

LEE HAROLD 6 FITZ. Family No. 47.

LEE HAROLD[6]-47 FITZ(Isaac L.[5]-30;Joseph[4]-16;?Peter[3]-7;Frederick[2]-2;?Johan Peter[1]-1) b.22 Oct.1908 Waukee IA;m.Jefferson IA 16 Nov.1928(corresp.)[30 Nov.ano.corresp.fr IA (Greene Co.)Marr.Index Bk 11,p.350] FERN CLEO PRESCOTT b.Bagley IA 3 Jly 1909;d.25 Oct. 1967;bur.Yale IA d/o Elmer & Nellie(Whitson)Prescott. Lee[6] m.(2) 3 Nv 1968 MARY DYPNA HAND b.Ireland(Co.Roscommon)7 Dec.1909;d.24 Jan.1981;bur.Yale IA.

CHILDREN OF LEE HAROLD[6] & FERN CLEO (PRESCOTT) FITZ:

i.NELLIE ANNA[7]b.13 Ag 1929;m.29 Mr 1948 DALE DELMAR BAUGH b.25 Mr 1929. Ch.: Dale Lee[8]b.18 Sp 1949;Anna Christine[8]b.12 Oc 1950,m.Timothy Bullard b.1 Dc'46. [Ch.: Timothy Wayne[9]b.21 Oc'68;Wendy Jo[9]b.7 Je'70;Kaisha Lee[9]b.5 My'71;Kari Ann[9]b.20 F'74]

ii.NAIDA LEE[7]b.31 Dc 1931;m.5 Je'53 ROBERT WAYNE SNYDER b.31 Jan.'28. Ch.:Tesa Ellen[8]b.23 Fb'55;Lesa Linel[8]b.28 My'56;Julie Lynn[8]b.4 Sp'57;Rob[tW.8]Jr.b.8 Fb'59,m.Betty Wingfield[Ch.:Jennifer LeeAnn[9]b.23 Fb'77;Rob[tW.9]III b.10 Fb'80];Brenda Lee[8]b.24 Jan.'61.

iii.LINDA ILENE[7]b.31 Jl 1944;m.DENNIS MICHAEL KEMBLE b.13 Ag'42. Ch.: Denise Michelle[8]b.10 Oc'65;Daffnie Joe[8]b.14 Je'68;Dena Lee[8]b.28 Ap'73;Michael Wm[8]b.17 Je'75.

LAURENCE CHANNING 6 FITZ. Family No. 48.

LAURENCE CHANNING[6]-48 FITZ(Isaac L.[5]-30;Joseph[4]-16;?Peter[3]-7;Frederick[2]-2;?Johan Peter[1]-1)b.7 Ap 1910 Dallas Co.IA. He m.Jeff.IA 23 Oct.1928 GUENETH RUTH CLARK b.Guthrie Co.IA 15 Je 1913 d/o David & Mary(Causart?)Clark.[Greene Co.Marr.Ind.bk 11 p.338(as sent)spells Gwenith Clark.

CHILDREN OF LAURENCE CHANNING[6] & GUENETH [GWENITH] RUTH (CLARK)FITZ:

63-i.DAROLD KEITH[7]b.5 Apr.1931.

ii.RICHARD EUGENE[7]b.15 Mar.1934. Unm.

WILLIAM NEWTON 6 FITZ. Family No. 49.

WILLIAM NEWTON[6]-49 FITZ (Albert[5]-31;Samuel[4]-19; Jacob[3]-8;Baltzer[2]-3;?Johan Peter[1]-1)b.Connersville IN Oct.1883;d.Greenfield IN 6 Jl 1931;bur.Park Cem.Greenfd IN.

He m.Greenfd 19 Oc 1910 OLIVE DELL HUFFORD b.Grnfd 10 Je 1886;d.Grnfd 26 Nov. 1965;bur.Park Cem.d/o John Moffit & Nannie A.(McMichael)Hufford.

CHILDREN OF WILLIAM NEWTON[6] & OLIVE DELL (HUFFORD) FITZ:

i.HELNA MAE[7]b.Connersv.IN 24 Dc 1911;Secretary;d.13 Sp 1977;m.25 Nv'36 RAYMOND DAWSON.

ii.MARTHA JANE[7]b.NewCastle IN 11 Jan.1916[retired Asst.Traf.Eng'r w/IN Bell Tel.];m. 5 My'59 JOSEPH KRUTZCH [retired farmer].

64-iii.WILLIAM HUFFORD[7]b.NewCastle IN 7 Ap 1919.

EMMA ELLEN 7 (FITZ) BLICKENSTAFF. Family No. 50.

EMMA[7]-50(FITZ)BLICKENSTAFF(Ephraim S.[6]-33;Henry[5]-22;John[4]-10;John[3]-5;Frederick[2]-2;?Johan Peter[1]-1)b.Vermont IL 26 Sp 1884;d.Canon City CO 3 Ag 1957; bur. Red Cloud NE. She m.Red Cloud 11 Fb 1906 BERT B.BLICKENSTAFF b.Cerogarda IL 11 Fb 1881;d. Canon City CO 17 Oc 1959 s/o Joseph & Mary(Heckman)Blickenstaff.

CHILDREN OF BERT B. & EMMA ELLEN[7] (FITZ) BLICKENSTAFF:

i.GHLEE CALVIN[8]BLICKENSTAFF b.Northbranch Co.KS 27 Dc 1906; m.Goodld KS 15 Jl

'32 ELSIE GRACE KIBEL b.Mildred CO 22 Sp'16 d/o John Fredrick & Jessie Illinois(Custer)Kibel. Ch.:Bert John[9]b.Fairplay CO 3 Ap'41;m.(1)Joanne Katherine Dunscomb b.Pontiac MI d/o Paul Vernon & Irene Rachel(O'Brien)Dunscomb. [Ch.:Christina Marie[10]b.2 Sp'65 ;Bert John[10]Jr.b.11 Ap'68;Irene Grace[10]b.14 Fb'70]. Bert[9]div.& m.(2)28 Jl'74 Alice Lenz.

65-ii.ZELMA ESTHER[8]BLICKENSTAFF b.Red Cloud NE 19 My 1908;m.LEONARD BARNES.

iii.BEULAH BERNIECE[8][sic]BLICKENSTAFF b.Red Cloud 8 Fb 1921;d.27 Ag 1927.

VIOLA MAY [7] (FITZ) ARMSTRONG. Family No. 51.

VIOLA MAY[7]-51(FITZ)ARMSTRONG(Ephraim S.[6]-33;Henry[5]-22;John[4]-10;John[3]-5;Frederk[2]-2;?Johan Peter[1]-1)b.Leeseburg IL 5 Je 1887;d.Hillsboro OR 24 Jan.1963; bur.Guide Rock NE. She m.Red Cloud NE 16 Jan.1910 JOHN LEWIS M.ARMSTRONG b.Jay City IN 22 Jl 1872;d.Guide Rock NE 14 Je 1960; bur.Guide Rock s/o Benj.F.& Margarette(Murphy)Armstrong.

CHILDREN OF JOHN LEWIS M. & VIOLA MAY[7] (FITZ) ARMSTRONG:b.Red Cloud NE.

66-i.MARY MARGARET[8]ARMSTRONG b.13 Oc 1910;m.FREDERICK ALLEN LAMBERT.

67-ii.WILLIS HENRY[8]ARMSTRONG b.3 My 1912.

68-iii.DEAN ERWIN[8]ARMSTRONG b.23 Jan.1914.

69-iv.ROSLYN MILDRED[8]ARMSTRONG b.21 My 1921;m.KENNETH BUSTER.

HENRY CLARENCE [7] FITZ. Family No. 52.

HENRY CLARENCE[7]-52 FITZ(Ephraim S.[6]-33;Henry[5]-22;John[4]-10;John[3]-5;Frederick[2]-2;?Johan Peter[1]-1)b.Astoria IL 13 Sp 1889;Dry farmer;d.Red Cloud NE 24 Dec.1963;bur.Red Cloud. He m.Red Cloud 3 Fb 1916 MAUDE LOUISE ATKINSON b.Red Cl.NE 29 Mr 1899; d.Inavale NE 1 Jan.1970;bur.Red Cloud d/o Chas.Delbert & Lena Leota(Wickwire)Atkinson. Maude m.(2)Fb'68 Wray Mitchell b.Webster Co.NE 1 Oc'87;d.Coeur d'Alene ID 18 Ag'75.

CHILDREN OF HENRY CLARENCE[7] & MAUDE LOUISE (ATKINSON) FITZ:b.Red Cloud.

70-i.DONALD ALTON[8] b.20 Sp 1918.

71-ii.MARY LOUISE[8]b.11 Nov.1919;m.PERCY LeROY BROWN.

72-iii.KENNETH CLAYTON[8] b.1 Nov.1922.

73-iv.RACHEL ALYCE[8] b.18 Aug.1925;m.WALTER ROBERT NOBLE.

74-v.BETTY RUTH[8] b.9 Jan.1930;m.REED FINDLEY MUNSELL.

vi.SHARON KAYE[8]b.30 Dec.1938;m.Inavale NE 4 Je 1956 LAWRENCE ERNEST BROWN b.KS 23 Sp 1938 s/o Marvin Franklin & Donna(Faye)Brown. Ch.:Debra Kaye[9]b.Stapleton NE 26 Dc'56,m.Denver CO 4 Sp'76 Kenneth Lee Hinkle b.Bitburg Germany 17 Oc'56 s/o Dan'l Kenneth & Sybil Jo(Pridemore)Hinkle; Lori Ann[9]b.Smith Ctr KS 10 Ag 1958.

JOHN ROY [7] FITZ. Family No. 53.

JOHN ROY[7]-53 FITZ(Ephraim S.[6]-33;Henry[5]-22;John[4]-10;John[3]-5;Frederk[2]-2;?Johan Peter[1]-1)b.Guthrie Ctr IA 18 Ap 1894;bp.Breth.Red Cloud NE. m.25 Fb 1921 WILMA MARIE PEGG b.Red Cloud NE;bp.Methodist Red Cl. d/o Benj.Nathan & Leona Bell(Turner)Pegg.

CHILD OF JOHN ROY[7] & WILMA MARIE (PEGG) FITZ:

i.ROBERT NATHAN[8]b.Red Cloud NE 1 Sp 1924;m.13 Jl 1948 ARVIDENE GUTHRIE b.Red Cl.17 Ag 1929(bp.First Meth.Ch.) d/o Arvid Edwin & Dorothy Ellen(Oatman)Guthrie. Ch.: Nancy Lea[9]b.Holdredge NE 10 Ap'50;James Robert[9]b.Hastings NE 21 Oc'53;Steven Jay[9]b. Lincoln NE 16 Ag 1960.

FERN MARIE [7] (FITZ) HUNTER. Family No. 54.

FERN MARIE[7]-54(FITZ)HUNTER(Ephraim S.[6]-33;Henry[5]-22;John[4]-10;John[3]-5;Frederk[2]-2;?Johan Peter[1]-1)b.Leeseb'g IL 13 Jan.1904;m.Red Cloud NE 16 Fb 1931 JAMES MARCUS HUNTER b.Hawlyville IA;d.Clarinda IA s/o James C.& Edna M.(_____) Hunter.

CHILDREN OF JAMES MARCUS & FERN MARIE[7] (FITZ) HUNTER: b.Clarinda IA.

i.JOAN LaVAUGHN[8]HUNTER b.22 My 1932;m.2 Sp 1952 MERLYN MAX HARLAND s/o Merle & Pauline(Greeley)Harland. Ch.(b.Atlantic IA): Ronald Mark[9]b.30 Ap 1955,m.23 Sp 1976 Diane -----; Elaine Kay[9] b.12 Fb 1958.

ii.KENNETH[8]HUNTER b.8 My 1935;m.29 My'61 KATHARINE LOIS BURKS b.19 Fb'39 d/o Chas.Ernest & Marjorie Mae(Bagge)Burks. Ch.(b.Clarinda): Kirk Douglas[9]b.20 Oc'61; Karl Mark[9]b.15 Oc 1963; Krista Lynn[9]b.10 My 1966; Kelly Ann[9]b.10 My 1966.

iii.KAREN SUE[8]HUNTER b.12 Sp 1939;m.15 Fb'58 RONALD JAMES GAULKE. Ch.(b.Des Moines IA): Debra Ann[9]b.23 Dc 1959; Janette Lee[9]b.24 Mr 1962; Charles Alan[9]b.24 Je 1967; Dennis James[9] b.10 Sp 1968.

MABEL FERN [7] (FITZ) LITTLE. Family No. 55.

MABEL[7]-55(FITZ)LITTLE(Sam'l[6]-38;John[5]-24;John[4]-10;John[3]-5;Frederk[2]-2;?Johan Peter[1]-1)b.Fulton Co.IL 25 Ag 1894;d.14 Mr 1981 ae.86. She m.W.ELWOOD LITTLE b.Decatur IL 5 Je 1899 s/o Eugene & Rilla(_____)Little.

CHILDREN OF W.ELWOOD & MABEL FERN[7] (FITZ) LITTLE:

MABEL FERN[7]-55 (FITZ) LITTLE (Cont'd)
i.MARIAM ANNETTE[8]LITTLE b.Panora IA 25 Ap 1923. Unm.
ii.JULIUS MERTON[8]LITTLE b.Panora 8 Oc 1924 [2d corres.14 Ap'25];m.17 Fb'45 HELEN PERRIGO. Ch.:Norman[9]b.2 Mr'48,m.____ ____ [Ch.:Derek Andrew[10]b.22 Sp'76];Karen[9]b.7 D'50,m.17 F'73 Steve Messmare[Ch.(twins b.2 D'74):Marcia[10];Melinda[10]];Craig[9]b.4 Ag'61.
iii.WARREN ELWOOD[8]LITTLE b.Mallard IA 6 Jl 1926;m.30 Ag'52 PAULINE FEARS. Ch.: Keith[9] b.8 Ag 1954; Kenneth[9] b.25 Sp 1959.
iv.PAUL WINSTON[8]LITTLE b.Mall.7 Mr 1928;m.1 Jan.'50 ELEANOR DELP. Ch.:Howard[9] b.23 Ag'50,m.24 N'72 Kathleen Hermann [Ch.: Monique[10]b.25 My'73]; Marilyn[9]b.11 Mr'52, m.Larry Culver [Ch.: Amber Kae[10] b.26 F'78].
v.HARRIET MAY[8]LITTLE b.Mall.4 Jl 1930;m.26 Mr'49 ESTLE PROUTY (now div.). Ch.: Margaret[9]b.24 F'50,m.6 Jl'69 Larry Creagan(now div.)[Ch.:Elizabeth[10]b.26 My'71;Jeffrey [10]b.3 N'72]; Jeffrey[9] b.14 Nov.1951; Randall[9] b.15 Apr.1954.
vi.LUKE F.[8]LITTLE b.Dallas Ctr IA 2 Jl 1935;m.10 Ap'55 BETH SPURLING. (now div.) Ch.: Mark[9] b.25 Mar.1956.

JOHN [7] FITZ. Family No. 56.

JOHN[7]-56 FITZ (Samuel[6]-38;John[5]-24;John[4]-10;John[3]-5;Frederick[2]-2;?Johan Peter[1]-1) b. Fulton Co.IL 4 Mar.1898;d.6 Dec.1968. Name of wife not known.

Herbert G.[7]-56 Fitz wrote of a"cousin John who was a Methodist minister & poet in Miles City MT". Is this that John?

CHILDREN OF JOHN[7] & ( ) FITZ: Order uncertain.
i.CHARLOTTE[8] m. ____ BROWN. Ch.: Frederick[9]; Charles[9].
ii.LORNA[8] Unm.in 1974.
iii.LYNN[8] [son] m.____ _____ . Ch.: John[9].

HERBERT G.[7] FITZ. Family No. 57.

HERBERT G.[7]-57 FITZ(Geo.G.[6]-40;John[5]-24;John[4]-10;John[3]-5;Frederick[2]-2;?Johan Peter[1]-1) b.Spirit Lake IA 28 Apr.1908;m.16 Jly 1930 RUTH TOOLSON b.24 Mar.1906.

Mov.(ae.2)w/par.to Placerville ID. Grad.U.ID. Purch.('44) Variety Drug Store,New Mead. ID. Pres.ID State Pharm.Assn'57. ID State Bd.of Pharmacy '58+ & its Pres.'69. 1969 won A.H.Robins Bowl of Hygea award as outstanding pharmacist in state. Serv.New Meadows Bd 1953-62 & its chrm.7yrs. Trustee Easter Seal Soc.'50+. Past Pres.McCall Rotary Club. Lay leader New Meadows Com.Ch. Memb.S.A.R. Past Master Masons. Past Patron Ord'r Eastern Star(Caldwell/McCall). Past Grand High Priest/Past Grand Lecturer Royal Arch Masons of ID. Knights Templar/Scottish Rite/El Korah Shrine/Red Cross of Constantine/ Royal Ord.of Scotland. Past Noble Grand of New Mead.Odd Fellows.

Hobbies incl.coin & stamp collecting & fishing. He writes a weekly newspaper column.

CHILD OF HERBERT G.[7] & RUTH (TOOLSON) FITZ:
i.GEORGE H.[8] b.14 Apr.____;m.19 Sp 1954 FAY STECKMAN b.26 Ag 1931.

DAVID CONRAD [7] FITZ. Family No. 58.

DAVID CONRAD[7]-58 FITZ(Edwin R.[6]-42;David R.[5]-26;Jacob[4]-12;?Samuel[3]-6;Frederk[2]-2;?Johan Peter[1]-1) b.15 Je 1901. Electrician. Res.Ames IA.

He m.21 Je 1923 CLAIRE HUTCHISON.

CHILDREN OF DAVID CONRAD[7] & CLAIRE (HUTCHISON) FITZ:
75-i.RUTH LOUISE[8] b.29 Jly 1926;m.JACK PECK JR.
76-ii.EDWIN ROBERT[8] b.15 Mar.1928.

HARRIET LUCILLE [7] (FITZ) HOYT. Family No. 59.

HARRIET[7]-59(FITZ)HOYT(Edwin R.[6]-42;David R.[5]-26;Jacob[4]-12;?Samuel[3]-6;Frederick[2]-2;?Johan Peter[1]-1) b.Dallas Ctr IA 11 Mar.1908;m.30 Ag 1930 HERMAN ARTHUR HOYT. He b.Greenfield IA 12 Mar.1909. H.A.Hoyt Pres.Grace College & Grace Theological Sem. Winona Lake IN.

CHILDREN OF HERMAN ARTHUR & HARRIET LUCILLE[7] (FITZ) HOYT:
i.JOSEPH PAUL[8]HOYT b.Ashld OH 3 Dc 1936. Liv.Christian League Walworth WI.
ii.EDWIN MAX[8]HOYT b.Winona Lk IN 13 Jan.1941;m.5 Sp'59 JOYCE LUCILLE MOLLENHOUR b.5 Jan.'41. Wks Donnelly & Sons Print.Corp.Warsaw IN. Ch.(b.Warsaw): Gregory Alan[9] b.5 Ag 1960; Allison Kay[9] b.30 My 1963.

HARRIET ELIZABETH [7] (McCLEARY) LEHMAN. Family No. 60.

HARRIET[7]-60(McCLEARY)LEHMAN (Bertha[6]-44(Fitz)McCleary;David R.[5]-26;Jacob[4]-12;?Samuel[3]-6;Frederick[2]-2;?Johan Peter[1]-1) b.20 Mar.1907;d.29 Jl 1962;m.14 Ap'27 FRANKLIN THEODORE LEHMAN b.9 My 1904;d.11 Ap 1963. Bur.Lincoln Cem.Chambersburg PA.

CHILDREN OF FRANKLIN THEODORE & HARRIET ELIZABETH[7](McCLEARY)LEHMAN:
i.DORIS LAVONNE[8]LEHMAN b.11 Ag 1928;m.23 Ap'48 FRANKLIN CLARK GILLAN b.18 Oc'27. Ch.:Karen Lavonne[9]b.24 Nv'50; Barbara Joan[9]b.22 Ap'52; Brenda Jean[9]b.30 My'53;

Kevin Frank[9]b.9 Mr 1961; Kelly Jo[9] b.10 Jan.1963.
ii.ELEANOR JOAN[8]LEHMAN b.13 Oc 1931;m.23 Jl'50 RICHARD EUGENE REED b.18 Ap '31 [plumber]. Ch.:David Eugene[9]b.27 Jan.1952 [barber].

DAVID AUDREY [7] McCLEARY. Family No. 61.

DAVID AUDREY[7]-61 McCLEARY(Bertha[6]-44(Fitz)McCleary;David[5]-26;Jacob[4]-12;?Sam'l[3]-6;Frederick[2]-2;?Johan Peter[1]-1) b.6 Dc 1914[carpenter];m.28 Jl'34 MARIE ISABEL BENSHOFF b.20 Jan.1915. Liv.Gaithersburg MD.

CHILDREN OF DAVID AUDREY[7] & MARIE ISABEL (BENSHOFF) McCLEARY:

i.DALE AUDREY[8]McCLEARY b.8 Jan.1935 [mgr. heat./air cond.co.]; m.25 Jl'59 JANICE ELIZABETH WRIGHT b.19 Jl'42. Ch.: Terri Elizabeth[9]b.20 Je'60; Brian Keith[9]b.12 N'64.
ii.SHIRLEY MARIE[8]McCLEARY b.7 Je 1936;m.(1)6 Je'53 GREELEY GOLDEN HOLSTON b.2 Oc'31;d.21 N'67;bur.Laytonsville MD. Ch.:Connie Diane[9]b.28 F'56;Daryl Glenn[9]b.2 Dc '59; Kevin Roy[9]b.18 Ag'63. Shirley[8] m.(2) IVAN WILBERT JORDAN b.18 Ag'32. Ch.: Ivan Steven[9]b.8 Ag'69; Kenneth Alan[9]b.8 Jl'70.
iii.BEVERLY ANN[8]McCLEARY b.16 Sp 1937;m.22 Sp'55 WALTER DOCK PHILLIPS b.9 My'31. Ch.:Debra Lynn[9]b.23 Jl'56;Sharon Gwyn[9]b.23 Dc'57;Walter D.[9]Jr.b.13 Dc'58;Thos. Randy[9]b.26 Fb 1960; Jackie Alan[9]b.21 Oc 1961; Terry Earl[9]b.13 Oc 1963.
iv.RONALD ARDEN[8]McCLEARY b.16 Jl 1948[farmer];m.6 Ap'68 ANNA MAY HORST b. 18 Jl'47. Ch.: Wrenae Diane[9] b.13 Jl 1969. Liv.Williamsport MD.
v.GARY EUGENE[8]McCLEARY b.16 Jan.1950. U.S.Army.
vi.SANDRA ELAINE[8]McCLEARY b.5 Mar.1952.
vii.BARRY ALLEN[8]McCLEARY b.27 Nov.1953.
viii.RICKEY STEVEN[8]McCLEARY b.16 Mar.1955.

MERLE DWANE [7] FITZ. Family No. 62.

MERLE DWANE[7]-62 FITZ (Foster M.[6]-45;Wm Riley[5]-29;Joseph[4]-16;?Peter[3]-7;Fred[rk2]-2;?Johan Peter[1]-1) b.Havre MT 20 Nv 1926. Physician. Presbyterian. Military Serv.1944-49. Fam.has liv.Harlem MT,Chicago IL & Scobey MT.

He m.Baudette MN 12 Je 1951 JEAN ELIZABETH HAYNES, R.N. b.Bellingham WA 13 Ap 1928 d/o Cecil Oscar & Grace(Heegle)Haynes. Jean(Catholic) has liv.Everett WA,Bottineau ND & Havre MT.

CHILDREN OF MERLE DWANE[7] & JEAN ELIZABETH (HAYNES) FITZ:

i.MICHAEL MERLE[8] b.Chicago IL 7 Sp 1954.
ii.NANCY RENÉE[8] b.Butte MT 20 Fb 1957;m.Scobey MT 17 Je'78 ROGER EVAN JUEL.
iii.ALAN SCOTT[8] b.Great Falls MT 7 Sp 1960.

DAROLD KEITH [7] FITZ. Family No. 63.

DAROLD KEITH[7]-63 FITZ (Laurence[6]-48;Isaac L.[5]-30;Joseph[4]-16;?Peter[3]-7;Frederick[2]-2;?Johan Peter[1]-1) b.5 Apr.1931. He m.9 Oct.1949 GENIE JACKSON b.9 My 1933.

CHILDREN OF DAROLD KEITH[7]& GENIE (JACKSON) FITZ:

i.LAURENCE DAVID[8]b.9 My 1950. ii.TIMOTHY KEITH[8]b.7 Jl 1952. iii.PEGGY ANN[8]b.14 Je'53. iv.PATTY JO[8]b.21 Mr'65. v.DAROLD K.[8]Jr.b.2 Ag'69. vi.RAYMOND[8]b.4 Oct.1971.

WILLIAM HUFFORD [7] FITZ. Family No. 64.

WILLIAM HUFFORD[7]-64 FITZ (Wm N.[6]-49;Albert[5]-31;Samuel[4]-19; Jacob[3]-8;Baltzer[2]-3;?Johan Peter[1]-1) b.Newcastle IN 7 Ap 1919. Mechanical Engineer. Retired.

He m.27 Je 1942 RUTH ANN THOMPSON b.Indianapolis IN 25 Oc 1914 d/o Rob[t] Smith (b.4 Nv 1889;d.2 Ap'19;m.9 Je'08) & Hazel(Moore)(b.Hancock Co.IN 7 Je 1889)Thompson.

CHILDREN OF WILLIAM HUFFORD[7] & RUTH ANN (THOMPSON) FITZ:

i.JERRY WILLIAM[8] M.D. b.Indianap.IN 23 Ap 1944;m.Taos NM SANDRA WILKIN R.N. b. Riverside CA 31 Oc 1944. Ch.:Mathew[9] b.San Fran.CA 12 Sp 1968.
77-ii.MICHAEL KARL[8] b.Shelbyville IN 31 My 1947.

ZELMA ESTHER [8] (BLICKENSTAFF) BARNES. Family No. 65.

ZELMA[8]-65(BLICKENSTAFF)BARNES(Emma[7]-50(Fitz)Blickenstaff;Ephraim S.[6]-33;Henry[5]-22;John[4]-10;John[3]-5;Frederick[2]-2;?Johan Peter[1]-1)b.19 My 1908;m.Red Cloud NE 29 Je 1926 LEONARD BARNES b.26 My 1902 s/o Zachariah Orastas[Jack]& Florence(Middleton) Barnes.

CHILD OF LEONARD & ZELMA ESTHER MAE[8] (BLICKENSTAFF) BARNES:

78-i.ELNORA EDITH[9]b.13 Jl 1930;m.(1)GLEN H.McMANIS;m.(2)FLOYD ROBERTSON.

MARY MARGARET [8] (ARMSTRONG) LAMBERT. Family No. 66.

MARY[8]-66(ARMSTRONG)LAMBERT (Viola[7]-51(Fitz)Armstrong;Ephraim S.[6]-33;Henry[5]-22;John[4]-10;John[3]-5;Fred[rk2]-2;?Johan Peter[1]-1)b.13 Oc 1910;m.11 Jan.'32 FREDERICK ALLEN LAMBERT b.IA 1 Oc 1910 s/o Lewis Richard & Verna Mildred(Watt)Lambert.

CHILDREN OF FREDERICK ALLEN & MARY MARGARET[8] (ARMSTRONG) LAMBERT:

i.ALLEN LEWIS[9]LAMBERT b.Gde Rock NE 9 Ap 1934;m.17 N 1962 SYLVIA EDITH LEOPOLD b.Beavertn OR 31 Jan.1942 d/o Adolph & Edith(Leopold)Leopold. Ch.(b.Ptld OR): Deborah Lee[10]b.21 My 1963; Michael Allen[10] b.31 Jan.1966.

ii.VIRGINIA CAROL[9]LAMBERT b.Cambr.ID 19 Dc 1940;m.Dc'64 ROBERT L.SWANK b.10 Dc'37 Bost.MA s/o Roy L.& Eulalia(Shively)Swank. No ch.

iii.LAWRENCE RICHARD[9]LAMBERT b.Hillsboro OR 12 Dc 1943;m.14 Fb 1970 MARILYN ANNE EKMAN b.San Mateo CA 31 My'49 d/o Roy J.& Katherine J.(Hodge)Ekman. No ch.

WILLIS HENRY [8] ARMSTRONG. Family No. 67.

WILLIS H.[8]-67 ARMSTRONG (Viola[7]-51(Fitz)Armstrong;Ephraim S.[6]-33;Henry[5]-22;John[4]-10;John[3]-5;Fred[rk2]-2;?Johan Peter[1]-1) b.Red Cloud NE 3 My 1912. He m.8 Fe'33 NORA MAE MEFFORD.

CHILDREN OF WILLIS HENRY[8] & NORA MAE(MEFFORD)ARMSTRONG:b.Guide Rk NE.

i.DORTHY JEANE[9]ARMSTRONG b.30 D 1933;m.2 Je'51 DEAN FREDRICK YOUNG b.19 My'31. Ch.(b.Hastings NE):Ronald Dean[10]b.12 Oc'51;Steven Wayne[10]b.6 Nv'52,m.20 Jan. '73 Rebecca Lynn Dunaway b.24 Jan.'55 d/o Rob[t]Fred & Beth Henrietta(Billings)Dunaway [Ch.:Jos.Wayne[11]b.Whitney TX 30 Jl'75];Michael Lee[10]b.26 Nv'53;Patricia Lynn[10]b.17 Oc '55,m.28 Ag'76 Charles R.Cranford Jr.b.Thomasville NC s/o C.R.& Barbara Jean(Hinkle) Cranford [Ch.:Wesley Richard[11]b.14 Mr 1977].

ii.SHEILA DELORES[9]ARMSTRONG b.8 Mr 1938;m.13 Ap'55 DONALD LYNN KORB b.1 Ap'34 Mankato KS s/o Clyde LeRoy & Ruth Harriet(Engel)Korb. Ch.: Luella Jeane[10]b.13 My'56,m.(1)W[m]McIntosh. Div.m.(2)20 Jl'74 Douglas Allen Hiatt b.Superior NE 29 D'56 s/o Valdean Glenn & Joan(Larkins)Hiatt [Ch.: Melissa Dawn[11]b.25 F'75;W[m]Douglas[11]b.29 Ap '78]; Curtis Lynn[10]b.Ft.Hd TX 7 F'61; Douglas LeRoy[10]b.Hast.NE 17 D'62; Jeffery Allen [10]b.21 Mr'64; Lisa Ann[10]b.Denver CO 29 Oc'65; Kimberly Ruth[10]b.Denv.CO 16 Je'67.

iii.ROGER WAYNE[9]ARMSTRONG b.5 Mr'41;m.12 Je'60 LAURA JEAN STONE. Ch.:Carol Ann[10]b.15 Ap'61;Tina Marie[10]b.12 Ap/d.14 Ap'62;Janet Lea[10]b.16 F'64;Debra Christine[10] b.21 Jan.'66;Timothy Wayne[10]b.Boise ID 31 Dc 1967. Roger & Laura now div.

iv.PHYLLIS JUNE[9]ARMSTRONG b.22 Je 1943;m.25 Je'60 WALTER JAMES MOORE. Ch.: Cheri Mae[10]b.17 Fb'61,m.Gary Grim b.6 My'61 s/o Byron J.& Bessie L.(McBride)Grim.

DEAN ERWIN [8] ARMSTRONG. Family No. 68.

DEAN ERWIN[8]-68 ARMSTRONG (Viola[7]-51(Fitz)Armstrong;Ephraim S.[6]-33;Hen[y5]-22;John [4]-10;John[3]-5;Fred[rk2]-2;?Johan Peter[1]-1)b.23 Jan.1914. m.1 Je 1941 ISLA JUNE BROOKS.

CHILDREN OF DEAN ERWIN[8] & ISLA JUNE (BROOKS) ARMSTRONG:

i.RUTH ANN[9]ARMSTRONG b.Guide Rock NE 28 Mr 1944. Unm.

ii.RICHARD LYNN[9]ARMSTRONG b.Gde Rk 2 My 1946;m.Rd Cld NE 9 Jan.'71 KAREN LEA HENRY b.18 Mr'46. Ch.: Jay De[10]b.Lincoln NE 13 Sp'69; Kimberly Lynn[10]b.Rd Cld NE 16 My 1972; Jeffrey John[10] b.Rd Cld NE 26 Fb 1975.

iii.PAMELA KAY[9]ARMSTRONG b.Rd Cld NE 6 Mr 1951;m.JERRY EDWARD McGEE b.21 Oc 1943.

ROSLYN MILDRED [8] (ARMSTRONG) BUSTER. Family No. 69.

ROSLYN[8]-69(ARMSTRONG)BUSTER(Viola[7]-51(Fitz)Armstrong;Ephr[m]S.[6]-33;Henry[5]-22;Jn[o] [4]-10;J[no3]-5;Fred[rk2]-2;?Johan Peter[1]-1) b.21 My 1921; m.Gde Rk NE 1 My'40 KENNETH CURTIS BUSTER b.Burr Oak KS 18 Fb 1919 s/o Harvey & Grace(Terril)Buster.

CHILDREN OF KENNETH CURTIS & ROSLYN MILDRED[8] (ARMSTRONG) BUSTER:

i.KENNETH CHARLES[9]BUSTER b.11 Mr 1941;m.Hlsboro OR 24 Nv'60 EUNICE LILLIAN PEASE b.SD 10 Je'41 d/o Ernest & Edna(Mullins)Pease. Ch.: Timothy Chas.[10]b.13 Oc'61; James Curtis[10]b.13 Oc 1964; Robb Lynn[10]b.18 Sp 1968; Joseph Wayne[10]b.10 Nv 1972.

ii.KATHLEEN KAY[9]BUSTER b.16 Jan.1944;m.22 Ag'64 DONALD DOELLING b.Ptld OR 4 D'42 s/o W[m]& Margaret(Lichty)Doelling. Ch.: Jay W[m][10]b.Ptld OR 13 Sp'65; Angela Dawn [10]b.For.Grv OR 15 Jl 1969; Henry Charles[10]b.Forest Grove OR 12 Fb 1976.

iii.DANIEL EPHRAIM[9]BUSTER b.N Branch KS 24 Sp 1946;m.16 D 1967 JUDY DARLENE KING b.Fresno CA 15 Jl'46 d/o Harry & Darlene(Schmunk)King. Ch.:Terry Allen[10]b.Klam. Fls OR 6 Oc'69;Rickie Ed[wd10]b.For.Grv OR 26 Ag'71;Cindy Darlene[10]b.Klam.Fls 10 F'73.

iv.CHERYL ANN[9]BUSTER b.Yuma CO 11 Sp 1947;m.16 N'67 ROBERT LEROY WALKER b.Lander WY 4 Sp'44 s/o John Rob[t]& Pansy Maxine(Harvey)Walker. Ch. (b.Forest Grove OR): Kevin John[10]b.12 Sp 1969; Kurt LeRoy[10] b.19 Oct.1970.

v.CAROL MARIE[9]BUSTER b.Yuma 29 Sp 1948;m.8 Ap'67 STEPHEN LLOYD FOSMARK b.Salem OR 21 My'46 s/o Lloyd & Ruth(Jungnickle)Fosmark. Ch.: Greggory J. [10]b.22 Ap 1969; Jeffrey L.[10] b.Tacoma WA 12 Oc 1970.

DONALD ALTON [8] FITZ. Family No. 70.

DONALD ALTON[8]-70 FITZ(Henry Clarence[7]-52;Ephraim S.[6]-33;;Henry[5]-22;John[4]-10;John[3]-5;Frederick[2]-2;?Johan Peter[1]-1) b.Red Cloud NE 20 Sp 1918. m.Womer KS 9 Ap 1944 WINNIE LAURA VIVIAN NOBLE.

CHILDREN OF DONALD ALTON[8] & WINNIE LAURA VIVIAN (NOBLE) FITZ: b.Rd Cld.

i.WINONA ALVERDA[9] b.4 Jl 1946.

ii.DONALD ALTON[9]b.(Hastings NE)26 Oc 1947;m.Miami OK 24 Je'71 ANNA KATRINA KAMIN b.Campbell NE 12 Ap 1949 d/o Frederick Wilhelm & Esther Hildegarde(Holt)Kamin. Ch.: Donald Alton[10]III b.Col.KS 18 Dc'72;Devon Frederick[10]b.Col.KS 30 Ag'78;Amee Danielle[10]b.Oswego KS 21 Dc'81. [Anna m.(1)Elwin Ed[wd]Bice & had 2 ch.:Tericia Denise b.19 Sp 1967 & David Lee b.22 Nv 1969.].

iii.MILLICENT RUTH[9] b.1950.

MARY LOUISE [8] (FITZ) BROWN. Family No. 71.

MARY LOUISE[8]-71(FITZ)BROWN(Henry C.[7]-52;Ephraim S.[6]-33;Henry[5]-22;John[4]-10;John[3]-5;Frederick[2]-2;?Johan Peter[1]-1) b.11 Nov.1919 Rd Cld NE;d.Hastings NE 18 Fb 1965;bur. Red Cloud;m.Smith Ctr KS 4 Nov.1942 PERCY LeROY BROWN b.Mt Pleasant UT 21 Ag 1913 s/o Thomas LeRoy & Clara(Spens)Brown. Percy is a carpenter.

CHILDREN OF PERCY LeROY & MARY LOUISE[8] (FITZ) BROWN:

i.HENRY LeROY[9]BROWN b.Greybull WY 26 Jan.1944.

ii.CLARA LOUISE[9]BROWN b.Rd Cld NE 4 Jl 1945. Teaches 5th Grade Rock Spr.WY & active in Church work. Louise has been most helpful with info.on these branches.

79-iii.SANDRA LORRAINE[9]BROWN b.Boulder CO 14 My 1947;m.PAUL D. CROOKSTON.

iv.GAYLE LYNNE[9]BROWN b.Boulder CO 23 Jan.1950;m.27 Dc 1979 DOUGLAS ALLAN THOMPSON (m.Salt Lk City UT)b.Milw.WI 10 Jan.'49 s/o Thomas L.& Eleanor Mae(Boss) Thompson. Ch.: Michael Thomas[10]b.Green Bay WI 3 Ag 1981.

v.JAMES LEE[9]BROWN b.Boulder CO 2 Ap 1954.

vi.RUTH LeANN[9]BROWN b.Boulder CO 9 Jan.1957.

KENNETH CLAYTON [8] FITZ. Family No.72.

KENNETH CLAYTON[8]-72 FITZ(Henry C.[7]-52;Ephraim S.[6]-33;Henry[5]-22;John[4]-10;John[3]-5;Frederick[2]-2;?Johan Peter[1]-1) b.1 Nov.1922 Red Cloud NE;m.Kansas City MO 23 Nov.'46 ANNA MADELINE JENSEN b.Hastings NE 16 Dc 1924 d/o Geo. Andrew & Ella Madeline (Coyne)Jensen.

CHILDREN OF KENNETH CLAYTON[8] & ANNA MADELINE (JENSEN) FITZ:

i.CONSTANCE LOUISE[9]b.Ks Cty MO 2 Oc 1947;m.Hast.NE 26 Dc'70 DELMONT LeROY AHLMAN b.Norfolk NE 17 Fb'48. Ch.: Travis James[10]b.17 Ap'72;Ryan Lee[10]b.18 Mr'78.

ii.TERRY CHARLES[9]b.Hast.NE 4 Mr 1951;m.CATHERINE LUCILLE WEIDT b.Minn.MN 4 Oc'57 d/o Raymond Ivo & Lucille Pauline(Kowahl)Weidt. Ch.(b.Hast.NE): Brian Michael[10] b.6 Dc 1980; Kevin Charles[10] b.14 Dc 1982.

iii.LeANN MARIE[9]b.Hast.NE 14 Mr 1953;m.18 Nv'72 DOUGLAS LEANDER FRY b.25 Mr '51. Ch.: Nicole Marie[10]b.Hast.NE 5 Jan.1973; Jeffry Alan[10]b.Lincoln NE 4 Oc 1976.

iv.CARLA JEANNE[9]b.Hastings NE 17 Dec.1956;m.27 Sp 1980 DENNIS CHARLES HUBL.

v.ROGER CLAYTON[9]b.Hastings NE 16 Sp 1959.

vi .AUDREY LYNN[9] b.Hastings NE 6 Sp 1960.

RACHEL ALYCE [8] (FITZ) NOBLE. Family No. 73.

RACHEL[8]-73(FITZ)NOBLE(Henry C.[7]-52;Ephraim S.[6]-33;Henry[5]-22;John[4]-10;John[3]-5;Frederk[2]-2;?Johan Peter[1]-1)b.18 Ag 1925;m.Inavale NE 17 Ag 1947 WALTER ROBERT NOBLE b.Inavale 22 My 1924 s/o Carroll Walter & Alverda Myrtle(Hunsicker)Noble.

CHILDREN OF WALTER ROBERT & RACHEL ALYCE[8] (FITZ) NOBLE:

i.WALTER SCOTT[9]NOBLE b.York NE 22 Nv 1948;m.(1)Beverly KY 7 Je'69 SANDRA KAY TAYLOR b.19 Nv'50 d/o Virgil & Mildred Rosemund Meridith Taylor. Ch.: Amy Ruth[10]b. Cinn.OH 22 Ap'76. Div.& m.(2) 2 Jl'77 BONNIE LOU BAIRD d/o John Clarence & Alma Lillian(House)Baird. Ch.(b.Bat.Rge LA):Allison Leigh[10]b.2 Ap'81;Dan'l Scott[10]b.13 Sp'82.

ii.ROBERT ALLEN[9]NOBLE b.York NE 5 Fb 1951;m.Tokyo Japan 20 Nv 1974 PATRICIA KAREN IHLENFELD b.Ft.Carson CO 25 Jl'55 d/o Paul Chas.& Donna Jean(Doubelbower) Ihlenfeld. Ch.:Jeremy Rob[t10]b.23 Ag'75;Chad Allen[10]b.6 Dc'77;Travis Chas.[10]b.3 Je'82.

iii.JILL LOUISE[9]NOBLE b.Aurora IL 2 Sp 1953;m.Bev.KY 29 Dc'73 FRED JERRY NANTZ JR.b.Bev.KY 30 Nv'53 s/o F.J.& Martha(Cook)Nantz. Ch.: Angela Shawn[10]b.24 Sp 1980.

iv.THOMAS HENRY[9]NOBLE b.Bev.KY 14 Nv 1957;m.Stratford IA 27 My'78 JUDITH ANN YENGER b.Albia IA 6 Ap'59 d/o Franklin Arthur & Marilyn Joyce(Angove)Yenger. Ch.: Aaron Thomas[10]b.Terre Haute IN 18 Jan.1983.

v.ALICE RUTH[9]NOBLE b.Beverly KY 20 Je 1962;m.PAUL BROCK.

BETTY RUTH [8] (FITZ) MUNSELL. Family No. 74.

BETTY[8]-74(FITZ)MUNSELL(Henry C.[7]-52;Ephr[m]S.[6]-33;Hen[y]5-22;John[4]-10;John[3]-5;Fred[rk]2-2;?Johan Peter[1]-1) b.Red Cloud NE 9 Jan.1930;m.Inavale NE 21 Mr'48 REED FINDLEY MUNSELL b.Lebanon KS 29 Jl'26 s/o Ira LeRoy & Ethel Mae(Chance)Munsell.

CHILDREN OF REED FINDLEY & BETTY RUTH[8] (FITZ) MUNSELL:

i.VICKIE RUTH[9]MUNSELL b.Rd Cl 26 Ap 1950;m.26 O'74 EDDIE LEE TERHUNE b.Prytn TX 11 Jan'45 s/o Jos.Edmund & Thelma Magdalene(DeGraffenried)Terhune. Ch.(b.Hst.NE) :James Edmund[10](twin)b.22 Ag 1979; Jeremy Lee[10](twin)b.22 Ag'79,d.7 Oc 1979 ae.6wks.

ii.BARRY REED[9]MUNSELL b.Rd Cld 22 Nv 1953;m.1 Je'73 ZANA ROSE BARRIENTEZ. Div.& m.(2)3 Jl'81 Rivertn WY ROSAURA MARLENE AMAYA Y AMAYA b.30 Jl'61 Calera,Ilobasco,Cabanas,El Salvador d/o Jose Francisco & Blanca Emelina(Amaya)Amaya.

iii.PAUL HOWARD[9]MUNSELL b.Rd Cld 19 Jl 1955;m.16 Jl'77 LILA MAY VODICKA b.12 Jl'54 d/o Jas.Ben & Darlene May(Biegert)Vodicka. [Darlene adopt.by Dolinger grpar.]

iv.JERRY LYNN[9]MUNSELL b.Hast.NE 5 Je 1959;m.18 Fb'78 MARY JONELL MAXON b. 12 Nv'58 d/o Oliver Perry & Elsie Emma(Schoenrock)Maxon.

v.DONNA SUSAN[9]MUNSELL b.Hastings NE 28 Ap 1964.

RUTH LOUISE [8] (FITZ) PECK. Family No. 75.

RUTH[8]-75(FITZ)PECK(David C.[7]-58;Edwin R.[6]-42;David R.[5]-26;Jacob[4]-12;?Sam'l[3]-6;Fred[rk2]-2;?Johan Peter[1]-1) b.29 Jl 1926. m.10 My 1947 JACK PECK JR.

CHILDREN OF JACK & RUTH LOUISE[8] (FITZ) PECK:

i.DAVID LEE[9]PECK b.Denver CO 4 Oct.1950.

ii.JACK DOUGLAS[9]PECK b.Denver CO 4 My 1952.

iii.WILLIAM DEAN[9]PECK b.Warner Robins GA 3 Ag 1962.

iv.DEBRA ELLEN[9]PECK b.Warner Robins GA 8 Jan.1964.

EDWIN ROBERT [8] FITZ. Family No. 76.

EDWIN ROBERT[8]-76 FITZ (David C.[7]-58;Edwin R.[6]-42;David R.[5]-26;Jacob[4]-12;?Sam'l[3]-6;Fred[rk2]-2;?Johan Peter[1]-1) b.15 Mr 1928. Electrician. Liv.Ames IA. m.7 Jl 1950 MARY ALICE BRAYMEN.

CHILDREN OF EDWIN ROBERT[8] & MARY ALICE (BRAYMEN) FITZ:

i.DIANNA CLAIRE[9] b.29 Ag 1952.

ii.DAVID CHARLES[9] b.Ames IA 16 Nv 1954.

iii.ROGER DALE[9] b.Ames IA 1 Oct.1956.

iv.SUZANNE CAROL[9] b.Ames IA 11 Fb 1959.

MICHAEL KARL [8] FITZ. Family No. 77.

MICHAEL KARL[8]-77 FITZ (Wm H.[7]-64;Wm N.[6]-49;Albert[5]-31;Sam'l[4]-19;Jacob[3]-8;Baltzer[2]-3;?Johan Peter[1]-1) b.Shelbyville IN 31 My 1947. m.Tucson AZ 31 My 1969 CAROLE R. CARLSON b.Tucson 8 Oc 1949 d/o Rob[t]Neil(b.Redwing MN 11 Jan.1906. Retired fr Pac. Fruit Exchange)& Beula Ann(Gregg)(b.Tucson 21 Nv'20. Retired tel.op'r)Carlson.

Michael K.[8]Fitz a health services administrator. Liv.Glendale AZ.

CHILDREN OF MICHAEL KARL[8] & CAROLE R. (CARLSON) FITZ:

i.AIMEE MELISSA[9] b.Tucson AZ 10 Dec.1975.

ii.APRIL MELINDA[9] b.Carmichael CA 14 My 1980.

ELNORA EDITH [9] (BARNES) McMANIS ROBERTSON. Family No. 78.

ELNORA[9]-78(BARNES)McMANIS ROBERTSON(Zelma[8]-65(Blickenstaff)Barnes;Emma[7]-50(Fitz)Blickenstaff;Ephraim S.[6]-33;Henry[5]-22;John[4]-10;John[3]-5;Fred[rk2]-2;?Johan Peter[1]-1) b.13 Jl 1930;m.(1)KS 28 My'47 GLEN HOWARD McMANIS b.18 Fb'26;d.20 Ap'72. Elnora[9] m.(2)1 Sp 1974 FLOYD ROBERTSON.

CHILDREN OF GLEN HOWARD & ELNORA EDITH[9] (BARNES) McMANIS:

i.CHRISTINA ANN[10]McMANIS b.Elkton OR 13 My 1948;m.16 O'67 DON RAY RICHARDS.

ii.GLENNA LYNN[10]McMANIS b.Rd Cld 20 Jl'49;m.30 Ag'69 CHARLEY ALVIN ROBERTS b.Holland MO 20 Ap'45 s/o Henry Rye & Mary Evelyn(Sparkman)Roberts. Ch.(b.Rd Cld NE): Rye Chadrick[11]b.14 Dc'71; Michelle Denise[11] b.8 Dc'74.

iii.MICHAEL JOE[10]McMANIS b.Rd Cld 22 Sp 1951;m.30 Jl'71 DEBRA JO KNOEDLER. Ch.(b.Rd Cloud NE): Teresa[11] b.30 Mr 1970; Matthew Jay[11] b.12 Jan.1974.

iv.RANDALL GEORGE[10]McMANIS b.Rd Cld NE 10 Jl 1953;d.16 Jl 1953.

SANDRA LORRAINE [9] (BROWN) CROOKSTON. Family No. 79.

SANDRA[9]-79(BROWN)CROOKSTON(Mary L.[8]-71(Fitz)Brown;Hen[y]C.[7]-52;Eph[m]S.[6]-33;Hen[y]5-22;John[4]-10;John[3]-5;Fred[rk2]-2;?Johan Peter[1]-1)b.14 My'47;m.Mesa AZ 22 Ag'72 PAUL DOUGLAS CROOKSTON b.Slt Lk Cty UT 1 Ag'49 s/o Glen Carl & Patricia Joy(Peterson) Crookston.

CHILDREN OF PAUL DOUGLAS & SANDRA LORRAINE[9] (BROWN) CROOKSTON:

i.JONATHAN DOUGLAS[10]CROOKSTON b.Provo UT 1 Je 1973.

ii.DAVID CARLTON[10]CROOKSTON b.Provo UT 19 Ag 1974.
iii.BENJAMIN THOMAS[10]CROOKSTON b.Carthage MO 22 My 1976.
iv.DANIEL EDWARD[10]CROOKSTON b.Green Bay WI 8 Jan.1978.
v.ELIZABETH JOY[10]CROOKSTON b.Green Bay WI 6 Ag 1979.
vi.TIMOTHY PAUL[10]CROOKSTON b.Green Bay WI 30 Dec.1980.
vii.MARY LOUISE[10]CROOKSTON b.Show Low AZ 26 Dec.1982.

FAMILY OF GARDINER [1] FITTS.

GARDINER[1]-1 FITTS.

Corresp.believes Gardiner's fa was a Samuel Gardiner Fitts of PA. Reader will note the several Samuel Fitz' in previous York Co./Franklin Co.PA families. There are other Samuel Fitz' listed among PA"strays". Note also the several early PA/NJ migration possibilities. Remember, too, that descendants of early VA Fitts families are incomplete.

Gardiner[1]Fitts m.JULIA ANNE THOMPSON d/o Anthony[1]& Rachel(Handley)Thompson.

Anthony[1]Thompson came to PA fr Northern Ireland w/his kinsman Sam'l Finley(a learned Presby'n minister). Handley fam.also Scotch-Irish. Anthony[1] & Rachel met in PA. Ch. of Anthony[1]& Rachel(Handley)Thompson incl.:John(to IN;serv.War of 1812;Battle of Tippecanoe under Gen.Harrison;Senator;Lt.Gov.of IN); Finley(Meth.min.);Rachel;Sallie m.Bannister Wall;Martha;Betsy;Wm(Meth.min.);Julia Anne,m.Gardiner Fitts;Geo.(Meth.min.).

Thompson fam.mov.fr PA to KY in 1790's(some time bef.1804). First Ch.of any faith in Daviess or McLean Cos.org.at ho.of Anthony[1]Thompson in Van Meter Spr.near Ft.Vienna which is now Calhoun KY. Fr that early Ch.the 3 Thompson bros.went out to IN as Meth. ministers. Anthony[1]was a surveyor. Grave near Calhoun KY: "Sergt.Anthony Thompson PA Regt.Rev.War."(fide corresp.)

Corresp.writes that in 1795 Gardiner & Julia went fr Bairdstown[sic] to Vienna to live w/John Handley, Rachel's bro.whose wife had d.

Samuel Fitts was liv.bet.1835 & 1840 (tho quite old) [fide Lucius Powhatan Little who was related thru Handleys].

CHILDREN OF GARDINER[1] & JULIA ANNE[2] (THOMPSON) FITTS: Order uncertain.

i.NAPOLEON[2]. Nothing more known.
ii.RACHEL FRANCES[2] m.JOHN BARNES. Corresp.says no surviving ch.
iii.WILLIAM ANTHONY[2] [Known as"Fink"] m.LUCY JOHNSON. [Prob.no ch.fide corresp.]
2-iv.FINLEY JOHNSON[2] b.13 Jan.1834 between Calhoun & Owensboro KY.
v.MARTHA JANE[2] m.JOHN HANSFORD. Ch.:William Gardiner[3][physician of Russelville] m.Addie Leet d/o Aaron Leet of Calhoun[Ch.:Herman[4];Woodie[4];Alma[4];Dau.[4]];James Finley[3];Julia Frances[3];Napoleon Bonaparte[3];Anthony[3];Thomas[3];Mina[3].
vi.SALLY[2] m._____ PRINCE. Prob.no ch. Sally a teacher & took James W[m3]Fitts when his mo d. She saw that he rec'd a good education & wanted him to be a tch'r.

FINLEY JOHNSON [2] FITTS. Family No. 2.

FINLEY JOHNSON[2]-2 FITTS (Gardiner[1]-1) b.bet.Calhoun & Owensboro KY 13 Jan.1834.

Old fam.farm of Anthony[1]Thompson 4 3/4mi.fr Calhoun(McLean Co.)KY (bet.Owensboro & Calhoun) came to dau.Julia & then to Finley J.[2]Fitts. Corresp.believes Glennville may have been small village in area & Owensboro a mailing address.

Ano.fam.connection (cousin of Finley J.[2]Fitts) was one Dr.Remus Carey.

Finley J.[2]Fitts mov.to Seattle WA in 1891.

He m.(1)by Kim Harris Esq. White Co.AR 4 Jly 1855 MARY EMILY HOWELL of Little Rock b.19 Jl'40;d.c.1867 KY;bur.across rd fr Thompson/Fitts farm in orig.fam.bur.ground near the first house built by Anthony[1]& Rachel(Handley)Thompson.

Finley J.[2] m.(2)Glennville(McLean Co.)KY 1867 ELIZABETH ANNE OGLESBY (spelled Ogelsby in Bible). Finley[2] d.Seattle WA 1912.

CHILDREN OF FINLEY JOHNSON[2] & MARY EMILY (HOWELL) FITTS:

3-i.JOHN ANTHONY[3]b.White Co.AR 18 My 1856.
ii.GARDINER ALEXANDER[3]b.6 Jan.1858 [Gardner in Sallie Triggs'Bible but older spelling is Gardiner]."In Seattle renounced his name .. & took up ..life under another name."
4-iii.SALLIE ANN[3]b.24 Mar.1860;m.ALBERT JAMES TRIGGS. Sallie[3]b.White Co.AR.
5-iv.FINLEY FRANKLIN[3]b.White Co.AR 4 Jan.1863.
6-v.JAMES WILLIAM[3]b.bet.Owensboro & Calhoun KY 25 Mar.1865.

CHILDREN OF FINLEY JOHNSON[2] & ELIZABETH ANNE (OGLESBY) FITTS:b.Glennville.

7-vi.CATHERINE LAVINIA[3]b.Glennville KY(near Owensboro) 11 My 1870;m.J.W.DANIELS.
vii.NAPOLEON BONAPARTE[3]b.near Owensboro KY 21 Fb 1872;d.Seattle WA 10 Je 1930; m.Seattle 19 Jl 1898 NORA KEBAUGH. Ch.: Vera[4];Olive[4]. Napoleon B.Fitts boilermkr in

same ho.(3640 33d av.S)w/Donald G.,Emmett R.[sic]& Harold E. Seattle City Dir.1930.

8-viii.DAVID CROCKETT[3]b.near Owensboro KY 17 Fb 1874 ["Crocket Fitts"in Bible copy]

9-ix.WALLACE[3]b.near Owensboro KY 6 Mar.1876[obit.];b.16 Mar.1876[fam.papers].

10-x.RACHEL FRANCES[3]b.near Owensboro KY 15 Mar.1879;m.HERBERT E. HUCKINS.

11-xi.EMMETT[3]b.nr Owensboro KY 23 Nv 1880. "Emmett"(Bible copy);also Robert Emmett.

xii.TELL[3]b.nr Owensb.KY 27 Ap 1882. "Tell"(Bibl.copy). Really William Tell[3]Fitts. He d. 3 Mar.1961. Tell[3]m.Seattle 3 My 1917 ANNA HELMS. 1925 Seatt.City Dir.: Wm T. Fitts (Anna A.)trumn r.351 Tmpl.pl. '38 Dir.:Tell..r.212 S.Alskn Wy. '53 Dir.:Tell.. 100 23d avS.

xiii.REMUS LEMAR[3]b.nr Owensb.KY 18 Ap 1887;d.Oakld CA 10 Je 1915;m.Seattle 1910 DORA KREGG. Ch.:Margaret Elizabeth[4]b.Seattle WA 20 Ap 1911.

JOHN ANTHONY [3] FITTS. Family No. 3.

JOHN ANTHONY[3]-3 FITTS (Finley Johnson[2]-2;Gardiner[1]-1) b.White Co.AR 18 My 1856. He was bur.Mt.Pleasant Cem.Seattle WA 14 Dec.1931.

He m.(1)TX 8 My 1881 MARTHA ALICE PEARCE b.Bosque Co.TX 12 Ap 1862;d.31 My 1887. He m.(2)18 Jly 1900 wid.Mrs.BERTHA (____)STREADER who d.Seattle 3 My 1945 ae.88y;bur.Mt.Pleasant Cem.Seattle WA. Bertha E.wid of John A.(Seatt.Dir.'38,'43/44).

Aft.1st wife d."Uncle Tony"to Seattle & liv.w/Triggs fam.until remarried.. "grew beautiful vegetables"& did his own hybridizing. Aft.ch.grown they had a ranch near Seattle.

CHILDREN OF JOHN ANTHONY[3] & MARTHA ALICE (PEARCE) FITTS:b.Walnut Spr.TX

i.MARY EMILY[4]b.29 Jan.1882;[Also as Marie];d.Everett WA;bur.7 Nv 1935 Mt.Pleas.Cem. ;m.NORMAN GALLOWAY. He owned candy story/soda fountain. Adopted ch.Gladys who d.(TB)ae.c.20,bur.17 Sp 1930 Mt.Pleas.Cem. "Marie"liv.w/bro.Frank aft.Norman d.

12-ii.FINLEY FRANKLIN[4]b.26 Ag 1883.

iii.WILLIAM RILEY[4]b.10 Sp 1885;d.CA Sp 1917[killed while repairing hay baler & horses bolted](ranch near Woodland CA);m._____. 1 dau.

SALLIE ANN [3] (FITTS) TRIGGS. Family No. 4.

SALLIE ANN[3]-4(FITTS)TRIGGS (Finley Johnson[2]-2;Gardiner[1]-1) b.White Co. AR 24 Mar. 1860;d.WA 1939; m.by Rev.Edw.B.Wright (1st Presb.Ch.) Austin TX 14 Fb 1887 ALBERT JAMES TRIGGS b.Devonshire Engl.14 Oct.1863;d.26 Ap 1930 ae.68(floor of WA Athletic Club under construction Seattle collapsed). Albert & his bro.W.H.Triggs sailed fr Plymth Engl.14 Oct.1883. Sallie Ann[3]mov.fr AR to KY 1864 & left KY 27 Jan.1882. Liv.Burnet TX for a time. She & Albert mov.to Seattle WA 24 Ap 1888. "Uncle Bert"loved ch. Took exped.across Lake Washington to pick cranberries bringing ho. huge sacks of them. Also remembered are trips for huckleberries & hazelnuts in season & camping/fishing/hunting trips."Uncle Tony"& his 3 ch.liv.w/Triggs for some yrs.aft.1st wife d.

Sallie[3]became Seventh Day Adventist.. she"was a small but domineering woman".

CHILDREN OF ALBERT JAMES & SALLIE ANN[3] (FITTS) TRIGGS:

i.DAU.[4]b.& d.23 Nov.1887.

ii.ANNABELLE[4]TRIGGS b.Seattle WA 5 Mar.1890;d.Easter WA;m.Wilson Cr.WA 21 Mr'16 LEROY ACKROYD WEST b.Chic.IL 30 Nv'83 s/o Wm(b.Engl.)& Malvina(Gold)West. Adop. ch.:Betty Lou b.Seattle 13 Ag 1921(adopted when 3wks old);m._____ Kelly.

iii.DAU.[4]b.& d.5 Ag 1892.

FINLEY FRANKLIN [3] FITTS. Family No. 5.

FINLEY FRANKLIN[3]-5 FITTS (Finley Johnson[2]-2;Gardiner[1]-1)b.White Co.AR 4 Jan.1863; d.Alton IL 11 Jan.1941 (retired mail carrier). Baptist. Not an ordained minister but gave religious talks. He m.Arthur IL 15 Mr 1891 KITTY [Kate] HANSAKER b.26 Dc 1868;d.Ptld OR 1952 ae.84.

CHILDREN OF FINLEY FRANKLIN[3] & KITTY (HANSAKER) FITTS:

i.ROSS LEE[4]b.Chesterfield IL 25 Fb 1892;m.5 Jl'15 MABLE MARIE PAINE b.Saginaw MI 3 Sp'98. Ch.:Shirley Ann[5]b.Flint MI 12 Oc 1926;m.22 Mr'51 Arthur Wm Thompson b.Elba MI 18 Sp'28. Ch.:Margaret Ann[6]b.CA 6 Sp'52,m.4 Mr'72 Jack Lewis Freer [Ch.:Paul Lewis[7]b.MD 30 My'73; Amy Darleen[7]b.Lansing MI 27 O'75]; Larry W.[6]b.16 Sp'53; Janet Lee[6] b.Flint MI 29 Oct.1954; Susan Marie[6] b.Flint MI 29 Dec.1957.

ii.ALTA MARY[4]b.29 Sp 1894;m.Indian.IN 3 Dc'20 JOSEPH ROBERT HOWELL. Ch.(adopt.) :Robert Gordon Howell b.25 Dc 1924.

iii.PAUL WENDELL[4]b.Atwood IL 24 Je 1898;d.Detroit MI ae.33. Unm. d.1931.

iv.EILEEN VIRGINIA[4]b.Arthur IL 3 My 1907;m.Seattle WA 20 Ag 1946 EARL VERNOR LINDSKOG who d.Olympia WA 30 Jl 1969 ae.67. Eileen[4] & Alta[4] liv.Deltona FL.

JAMES WILLIAM [3] FITTS. Family No. 6.

JAMES WILLIAM[3]-6 FITTS (Finley Johnson[2]-2;Gardiner[1]-1) b.25 Mr 1865;d.1923.

Raised by Aunt Sallie Prince aft.his mo's d. Won competitive scholarship to Tchr's Col.

"but decided finally to conquer other worlds". Builder/contractor - roads/bridges/water & sewer lines. Mov.to Seattle WA summer 1890. Liv.on Rainier Hgts where Eunice4b. Next yr mov. to ho next door to Aunt Sallie Triggs'.

In 1897 James W.3went w/friends to Cook's Inlet country in Gold Rush but ret'd yr or so later to Seattle.

He m.Burnet TX 6 Jan.1887 SYLVANIA ROUNTREE b.Burnet 19 Oc 1865;d.Fb 1957 ae. 92. Bapt.but later Chr'n Scientist. Mrs.Sylvania Fitts & Wilma appear 1925 Seatt.Dir. at r.3203 Norman. Sylvania had large beautiful eyes.

CHILDREN OF JAMES WILLIAM3 & SYLVANIA (ROUNTREE) FITTS:

i.FLORENCE ESTELLE4 b.Austin TX 18 N 1887;d.15 Ag 1978;m.Pittsbg CA 18 Ap 1925 MITCHELL TABB NEFF b.Harrisonbg VA 21 Jl 1889;d.1969 [Coll.Charlottesvle VA;1st Lt. WWI;to Kentfd CA 16 Jl'36;practiced law many yrs.in San Fran.firm of Orrick Dahlquist, Neff & Herrington]s/o_____ _____,M.D.& Brownie(Morrison)(of Martinsville WV)Neff. Florence4mov.to San Fran.Oct.1924 & there til'36. She met James Harris Fitts 1909 on a steamer trip to Alaska w/Aunt Rachel(Fitts)Huckins. JHF later sent her a copy of his bk.

ii.EUNICE JULIA4b.Seatt.26 Jl 1892;d.early 1919 influenza[fair w/blue-blue eyes like her fa]; m.ROLAND HOWARD SHREWSBURY [teller Seatt.Nat.Bk]b.Seatt.1892. Ch.of 8mos. pregnancy d.w/Eunice4 1919.

13-iii.MARY JEANETTE4b.Seatt.22 Ap 1894;m.SAMUEL HENRY ELLIOTT.

iv.WILMA HELEN4b.Seatt.19 Jan.1900. Unm. Liv.Honolulu many yrs. Wk'd Bishop Trust Co.& was Trader on Stock Exchange for them[perhaps only woman trader on Stock Exch. in world at that time]. Aft.wk'd on re-org Honolulu Stock Exch. Now in bus.of her own.

CATHERINE LAVINIA 3 (FITTS) DANIELS. Family No. 7.

CATHERINE3-7(FITTS)DANIELS (Finley Johnson2-2;Gardiner1-1) b.near Owensboro KY 11 My 1870;d.13 Dec.1914. She m.Seattle WA Dec.1891 JAMES W. DANIELS.

CHILDREN OF JAMES W. & CATHERINE LAVINIA3 (FITTS) DANIELS:

i.ORVILLE4DANIELS b.Seatt.9 Oct.1892;d.Oak Park IL 24 Ag 1898.

ii.ORA4DANIELS b.Seatt.17 Je 1894;d.Seatt.11 Dc 1921;m.Dc 1911 FRED STEIDLE. Ch.: Maria (Marie)5b.18 Jl 1913,m.1931 Harry Fells [Ch.: Bobby6b.1932]; Albert5b.9 Nv 1915.

iii.OLVIE4DANIELS b.Seatt.10 Jan.1895;d.15 Jan.1973;m.18 Mr'13 STEVE BELOSHA. Ch.: Donald5b.17 Oc 1915,d.9 Sp 1965; Catherine5b.21 Jl 1920,d.5 Sp 1934.

iv.JENNIE4DANIELS b.Oak Park IL Sp 1898;d.Oak Park 29 Je 1899.

v.CATHERINE4DANIELS b.Seatt.12 Ap 1907;d.25 Dc 1975;m.24 Ag'29 HERBERT BURNS who d.5 Fb'77. Ch.:Beverly Joanne5b.8 My'32. Catherine4adopt.by J.F.Willers aft.mo's d.

DAVID CROCKETT 3 FITTS. Family No. 8.

DAVID CROCKETT3-8 FITTS (Finley Johnson2-2;Gardiner1-1) b.nr Owensboro KY 17 Fb 1874. "Crockett"Fitts d.Ridgefield WA 25 Sp 1915. He m.Montesano WA 19 Sp 1903 BESSIE ANNE WISE b.Cosmopolis WA 16 Je 1888;d.Vancouver WA 11 Ap 1967.

CHILDREN OF DAVID CROCKETT3 & BESSIE ANNE (WISE) FITTS:

i.ELLA MARIE4b.Tacoma WA 22 Sp 1904;m.(1)Ridgfd WA 12 Ap'24 ORVILLE SUTTON b. Hurley MO 23 Sp'01;d.Vanc.WA 21 Je'62. Ch.:Ruby LaVerne5b.25 Jan.'25;m.Eugene OR 17 My'48 Wm Addison. Ella4m.(2)Reno NV 7 Ag'64 ARTHUR C.MORAN b.14 Sp'99;d.9 Mr'83.

ii.JESSE LAMAR4b.Seatt.29 Ap 1907;m.Vanc.WA 14 Je'41 EBBA M.BJUR b.24 Jan.1908. No ch. Ebba m.(1)___ Johnson & had ch. Clarice Elaine. Jesse4mech.Century Metal Wks (res.Kent WA)in 1953 Seattle WA City Dir. In 1925 he was mech.r.3640 33d avS Seattle.

iii.MILDRED ELIZABETH4b.Hoquiam WA 11 My 1909;d.13 Je 1956;m.(1)1933 A.J.DAVENPORT;m.(2)19 Fb 1939 ALBERT McGEE d.13 Je'56. No ch.either marr.[d.dates as sent]

iv.RUTH FRANCES4b.3[5]Jly 1912;d.12[14]Dec.1913.

v.FERN JANE4b.Hoquiam WA 16 Sp 1913;d.Ptld OR 22 Mr 1978;m.(1) 1931 Wm LESTER FREEMAN b.Toledo WA 19 N'02;d.31 Jan.'68. Div.'42. m.(2)15 Nv'53 JAY REED who d. 18 Oc 1976. No ch.either marr.

vi.EMMETT EUGENE4 b.Ridgefd WA 12 Je 1916;m.Pensacola FL 20 Je 1942 MADELSA MARGARET PERKINS b.Somers MT 13 Je 1915 d/o Ralph & Stella Ruby(Keeling)Perkins. Emmett4Flight inst'r/pilot Navy WWII. Builder since then. Ch.: Douglas Eugene5b.Pensac. FL 17 Ap'43;m.Reno NV 4 Nv'72 Verna Louise(Powers)Branch b.Norton KS 25 Ap'45. He adopt.Verna's dau.Lainey Donnell(Branch)Fitts b.Sprgfd OR 11 Jan.'67. Douglas5 elect'n. They own/run Surfside Mobile Vill.&"The Sand Castle"(children's clothes)in Newport OR.

WALLACE 3 FITTS. Family No. 9.

WALLACE3-9 FITTS (Finley Johnson2-2;Gardiner1-1) b.nr Owensboro KY 16 Mr 1876.

He came to Seattle WA 1890 & followed the Gold Rush to Yukon Terr.in 1899. Ret'd to Auburn WA 1920 where he liv.til his d.6 My 1966 ae.90 last survivor"of 14 ch."[sic]

Appears Seatt.Dir.'38 r.212 S.Alaskan Way;'43/44 emp.S T & A Co. r.414½ 8th avN. He was called"logger" on Allen's b.rec. Corresp.says he d.Kent WA.

He m.Seatt.9 Sp 1912 MADGE MARIE BAKER b.OK d/o Willis Baker. Div.3 Ag 1914 & she m.(2) Peter Alfred Mulloy.

CHILD OF WALLACE[3] & MADGE MARIE (BAKER) FITTS:

i.ALLEN WILLIS[4]b.Waitsburg WA 5 Nv 1913. Liv.1973.

RACHEL FRANCES [3] (FITTS) HUCKINS. Family No. 10.

RACHEL[3]-10(FITTS)HUCKINS (Finley Johnson[2]-2;Gardiner[1]-1) b.nr Owensboro KY 15 Mr 1879;d.12 Ag 1956. She m.Seat.WA 14 Ag 1901 HERBERT EUGENE HUCKINS d.2 D 1942.

To Alaska 1909 & liv.there (Fairbanks) until 1916 when ret'd to Seattle WA.

CHILDREN OF HERBERT EUGENE & RACHEL FRANCES[3] (FITTS) HUCKINS:b.Seattle.

i.MILTON DWIGHT[4]HUCKINS b.27 Je 1902;d.Seattle 2 Fb 1986;m.21 Jan.1928 VIRGINIA MARIE MURPHY (d.1976). Ch.: Daniel Eugene[5]b.11 Nv 1929; m.Alice Irene Bailey. Ch.: Michael Eugene[6]b.27 Je'52,m.Joy Riggles [Ch.:David[7]b.27 Dc'78];Paul Daniel[6]b.27 Nv'57, m.'77 Sarah Conway [Ch.:Carissa[7] b.28 Dc'77].

ii.IRMA RUTH[4]HUCKINS b.10 Ap 1904;d.Pine Lake WA 4 Je 1957;m.Wenatchee WA 15 Oc 1927 DELMAR JARBEAU.

EMMETT [3] FITTS. Family No. 11.

EMMETT[3]-11 FITTS (Finley Johnson[2]-2;Gardiner[1]-1) b.nr Owensboro KY 23 Nov.1880.

Florence Neff remembers Emmett[3] as "a sweet and gentle person". He d.11 Je 1938.

Emmett[3]m.Seattle WA 1 Nov.1905 IDA GLIESMAN.

Seatt.City Dir.(1930)[3640 33d avS]:Fitts,Donald G.(Lillian L.)hlpr WOIW;Emmett R. baker Am CCo.;Harold E.decorator;Napoleon B.boilermkr.[In 1930 also a Dorothy E. r.6338 51st avS.] Jesse L.[4]who liv.3640 33d avS in 1925 was no longer there in 1930 Dir.

Seatt.Dir.1938: Fitts, Emmett machmn Am CCo. r.10468 Rainier av; Harold elev opr County-City Bldg. r.3640 33d avS;Helen clk F & N r.3640 33d avS.

Seatt.Dir.1943/4: Fitts, Harold E.(Helen)real est 3121 Rainier av h.10468 dº; Robert H. (Lucille)h.1020 E.Denny way apt R.

Seatt.Dir.1953:Fitts,Harold E.(Helen J.;Fitts Realty Co. r.10468 Rainier av.;Fitts Realty Co.(Harold E.Fitts)realtor & appraiser,insurance,loans,contracts & equities 3121 Ranier av Tel.RAinier 8888;also Fitts,Ida A.(wid.Nathan H.[sic])r.2111 N 52d;Fitts,Robert E.lab CED r.3121 Rainier;Fitts,Bob emp.City h.3231½ 34th avS;Fitts,Robert L.studt h.524 13th avN.

Some of above entries may not be connected w/this fam. Emmett[3] also as Robert E.

CHILDREN OF EMMETT[3] & IDA (GLIESMAN) FITTS: b.Seattle WA.

i.ROBERT[4]b.5 Oct.1906;d.22 Fb 1962;m.ESTHER SWANSON sis.of Helen who m.his bro. No ch. Fam.corresp.says entries for several Roberts in City Dir.are not this fam. Who??

ii.HAROLD EUGENE[4] b.6 Sp 1908; d.9 Nv 1963; m.1 Je 1935 HELEN JOSEPHINE SWANSON sis.of Esther who m.his bro.Robert[4]. No ch. Helen b.14 Mr 1912.

14-iii.DONALD GERALD[4] b.18 My 1910.

iv.DOROTHY EVELYN[4]b.1 Nv 1911;d.31 Dec.1960;m.24 My 1935 FRED KEMP SMITH. Ch. :Jerome Kemp[5]b.21 Fb 1936('38);Timothy Frederick[5]. Aft.Dorothy[4]'s d. husb.changed his name to Fred Smith Kemp.

FINLEY FRANKLIN [4] FITTS. Family No. 12.

FINLEY FRANKLIN[4]-12 FITTS (John Anthony[3]-3;Finley Johnson[2]-2;Gardiner[1]-1)b.Walnut Spr.TX 26 Ag 1883;d.Seattle WA 9 Fb 1967. He m.Seattle WA 7 Fb 1912 HAZEL MAUDE WARD b.13 Sp 1887;d.7 Je 1975.

As boy wk'd in lumber camps summer vacations. Wk'd many yrs. for Post Intelligencer (morning paper in Seattle). Began as delivery boy. Later wk'd w/J.D.Ross, engineer who conceived Seattle Water Sys. & later Bonneville Dam near Ptld. Mr.Ross had taken liking to"Frank"as a yg boy delivering papers. Frank wk'd for yrs at Bonneville project & rec'd Honor Award for Disting.Service fr Sec.of Interior Chapman.

Seatt.City Dir.1925: Fitts, Frank F.(Hazel M.),Asst.Treas.-Auditor Post-Intelligencer h. 342 N 72d. In 1930 at same ho.address w/Frank as slsmn MSLI Co. dau.Betty A. as stdt U.WA at same add. In 1938 same ho.add. & Frank as genl ins. In 1943/4 same ho.add. In 1953 same ho.add. w/Frank F. as admn ofcr Bonneville Power Admin.

CHILDREN OF FINLEY FRANKLIN[4] & HAZEL MAUDE (WARD) FITTS: b.Seattle WA.

15-i.ALICE ELIZABETH[5][Betty]b.22 Nov.1912;m.EDMUND A.RIEBE.

16-ii.ALBERT WARD[5]b.30 Je 1914.

iii.EDITH MARIE[5]b.30 Ag 1918;m.Seatt.16 Mr 1938 FELIPE LABUGUEN who d.5 Fb 1985 Monroe WA. Ch.:(adopt.): Philip Frank b.6 Je 1949;m.16 Mr 1973 Gayle Diane King. Ch.: Tracy Ann b.23 Ap 1976; Michael Philip b.21 Sp 1978. (both b.Monroe WA)

17-iv.FRANCES MYRTLE[5] b.8 Ap 1921;m.GORDON WHEELER STONG.

MARY JEANETTE [4] (FITTS) ELLIOTT. Family No. 13.

MARY JEANETTE[4]-13(FITTS)ELLIOTT(James W[m]3-6;Finley J.[2]-2;Gardiner[1]-1)b.22 Ap'94; d.18 Mr 1978. She m.SAMUEL HENRY ELLIOTT b.Joplin MO 15 Nv 1889. They mov. fr Seattle to CA in 1927. Jeanette[4]had fine alto voice & was very musical. Had her mo's lg eyes & beautiful complexion w/very rosy cheeks. Samuel Elliott's mo was Jane Castleberry of Joplin MO.

CHILDREN OF SAMUEL HENRY & MARY JEANETTE[4] (FITTS) ELLIOTT:

i.SAMMY JANE[5]ELLIOTT b.Seattle 10 Sp 1918;d.1919.

ii.RICHARD ROUNTREE[5]ELLIOTT b.Seatt.21 Ag 1920; d.CA 17 Ag 1976; m.(1) MARY BLEWETT. Ch.:John Richard[6]b.Berkeley CA 23 Fb'43[talented musician(piano/voice),liv. w/mo & her 2d husb.Dr.Owen Miller in Milwauk.WI]. Richard[5]m.(2) CYNTHIANA FINLEY d/o Dozier Finley[chemist]. Ch.:Jane Rountree[6]b.17 My'58;Wynn Dozier[6]b.24 My'59. Rich d[5]Air Corps Cadet WWII. Grad.U.CA. Tchr Castro Valley CA. Cynthiana grad.U.CA also.

iii.JEAN WESTBROOK[5]ELLIOTT b.Arroya Grde CA 14 Ag 1928;m.(1)San Fr.Je'48 HARRY FREDERIC CAMP. Ch.:Janis Husom[6]b.San Fr.9 Sp'51. m.(2)NY HAROLD WENDELL SCHEELINE b.San Fr.1914[chem'l eng'r Stanfd U.;research for ESSO]. Ch.:Anne Elliott[6] b.W.Orange NJ 2 Jan.1959.

DONALD GERALD [4] FITTS. Family No. 14.

DONALD GERALD[4]-14 FITTS (Emmett[3]-11;Finley J.[2]-2;Gardiner[1]-1) b.Seatt.18 My 1910.

1938 Seatt.Dir.:Fitts,Don G.(Lillian L.)steelwkr h.3814 Ferdinand apt.4. [Not in 1943/4]

1953 Seatt.Dir.:Fitts,Don(Artcraft Furn.Fnshrs);Donald E.carrier P.O.r.4856 Columbia dr ;Donald G.driver Mrs.Wickman's HomeMade Pie Co. r.3231 34th avS; Lillian L.Mrs. clk h. 4856 Columbia dr.

Donald G.[4]m.4 Ag 1928 LILLIAN LOUISE DUDLEY b.4 Nov.1909.

CHILD OF DONALD GERALD[4] & LILLIAN LOUISE (DUDLEY) FITTS: b.Seattle WA.

i.DONALD EMMETT[5]b.7 Fb 1931;m.15 Nv 1958 MARGRETTE DOSTIE b.4 Mr 1934. Ch.: Donald E.[6]Jr.b.23 Sp 1959; Cathrine[6]b.21 Nv 1960; Nancy[6]b.28 Sp 1963; Bonnie[6]b.30 Dc 1964; David[6] b.23 Je 1967.

ALICE ELIZABETH [5] (FITTS) RIEBE. Family No. 15.

ALICE ELIZABETH[5]-15 (FITTS)RIEBE (Finley Franklin[4]-12;John Anthony[3]-3;Finley J.[2]-2; Gardiner[1]-1) [Betty] b.22 Nov.1912;m.(1)24 Jly 1938 EDMUND A.RIEBE;m.(2)30 Je 1961 FRANCIS E.CHERVENKA. Riebes liv.Tacoma WA & Puyallup WA.

CHILDREN OF EDMUND A. & ALICE ELIZABETH[5] (FITTS) RIEBE: b.Tacoma WA.

i.JANICE CLAIRE[6]RIEBE b.15 Je'41;m.(1)26 Ap'63 THEODORE ZIMMERMAN. Ch.: Todd Michael[7]b.17 Oc'63;Eric Ward[7]b.12 Dc'66. Janice[6]m.(2)30 Ap 1977 W[m] EARL BELL.

ii.JAY WARD[6]RIEBE b.24 Je'44;m.Savan.GA 7 S'75 BRENDA LOIS HOUSTON b.12 Ap'46.

ALBERT WARD [5] FITTS. Family No. 16.

ALBERT WARD[5]-16 FITTS (Finley Franklin[4]-12;John Anthy[3]-3;Finley J.[2]-2;Gardiner[1]-1) b.30 Je 1914. m.Seattle WA 8 Oct.1938 LEONA M.ANDERSON. He d.9 Jan.1975.

1938 Seatt.Dir.:Fitts,Bert W. rodmn r.342 N72d (same ho.as par.). 1943/4 Dir.:Fitts,Albert W.(Leona R.)coppersmith AS h.603? 28th avNE. 1953 Dir.:Fitts,Albert W.(Leona R.) acct 7215 Green Lake way W h.d°. 1980/1 phone dir.:Fitts,A.W.Accountants 7517 Aurora N. Res.7215 W Green Lk Dr N. Albert estab.his own accounting firm in Seattle WA.

CHILDREN OF ALBERT WARD[5] & LEONA M. (ANDERSON) FITTS: b.Seattle WA.

i.SANDRA ARLENE[6]b.22 Jl 1940;m.(1)9 Oc'59 JOHN ROBINSON CHASE. Ch.:Jay Robinson[7]b.24 Ag 1960;m.Houston TX 7 Je'84 Valerie Marie Cecile Gay b.Houstn 3 Oc'61 d/o Richard James(b.Chic.IL 16 Sp'27)& Chantal Marie Suzanne (DuFour)(b.Limoges France 7 Oc'34)Gay [name shortened fr Gayauskos].(Ch.:Christopher Stephen[8]b.29 Dc'84). Sandra[6] m.(2)4 Sp 1964 LAWRENCE WELLS & m.(3)18 Je 1977 JAMES W.PERRY.

ii.KAREN LYNN[6]b.6 Dc 1947;m.14 Jl 1970 RONALD WAYNE PENALUNA. Ch.: Anthony Shane[7] b.Rota Spain 23 Ag 1971; Casey Dawn[7] b.Naples Italy 9 Ag 1972; Christian Ward[7] b.Ptsmth VA 7 Ag 1973.

FRANCES MYRTLE [5] (FITTS) STONG. Family No. 17.

FRANCES[5]-17(FITTS)STONG(Finley Franklin[4]-12;John Anthy[3]-3;Finley J.[2]-2;Gardiner[1]-1) b.8 Ap 1921. m.Seattle 9 Jl 1943 GORDON WHEELER STONG b.25 Dc 1918. Moved to Pasadena CA Oct.1947 where Gordon became a successful building contractor.

CHILDREN OF GORDON WHEELER & FRANCES MYRTLE[5] (FITTS) STONG:

i.RAYMOND WHEELER[6]STONG b.Seatt.19 Ap 1947;m.(1) 26 Jl'69 SUSAN DeMINK. Ch.: Kristin Sandra[7]b.30 Oc'70;Candice Rae[7]b.4 Mr'73. He m.(2)12 Mr'77 CATHERINE MARIE SWART b.9 Sp'54. Catherine had ch.by 1st mar.(b.8 Nv'73):Mary Eliza[bth];Sara Christine.

FRANCES MYRTLE[5]-17 (FITTS) STONG (Cont'd)
ii.CONSTANCE MARIE[6]STONG b.Pasad.24 Jl 1949;m.6 Nv'69 EARL PETE MAJOR b.16 Mr'47. Ch.(b.Santa Ana CA): Sage[7]b.17 Sp 1978; Poppy[7]b.3 Je 1980; Kale[7]b.28 Jl 1982.
iii.JERALD WARD[6]STONG b.Pasadena CA 13 Ap 1951.
iv.WENDI FRANCES[6]STONG b.Pasad.CA 26 My 1960;m.2 My'81 WAYNE YAMABE. Ch.: Kimberly Midori[7] b.8 Ag 1983.

FAMILY OF PHILIP [1] FITZ. (Of England)

PHILIP[1]-1 FITZ. b.England 1805. He d.1858. m.MARY ANN _____ (1810-1891). [V.R. (b.rec.)for 1 ch.says mo Mary Ann Jones & b.rec.of other ch.says mo Mary Ann Stanton.]
CHILDREN OF PHILIP[1] & MARY ANN (_____) FITZ:
i.ELIZABETH[2] b.1840; d.1861.
2-ii.PHILIP[2] b.England 1843.

PHILIP [2] FITZ. Family No. 2.

PHILIP[2]-2 FITZ (Philip[1]-1) b.England 1843;d.England 1917;m.1862 ISABELLA HUTLEY b. 1841;d.1908.
CHILDREN OF PHILIP[2] & ISABELLA (HUTLEY) FITZ:
i.ELIZABETH[3] b.1863;d.1863.
ii.JANE[3] b.1866;d.1868.
3-iii.PHILIP[3] b.England 1870. To U.S. c.1889.
4-iv.HARRIETT ALICE[3] b.1873;m.ALBERT VINCE.
5-v.ARTHUR[3] b.1875.
6-vi.FREDERIC[3] b.1878.
7-vii.ELLEN[3] b.1881;m.WALTER ALSTON.

PHILIP [3] FITZ. Family No. 3.

PHILIP[3]-3 FITZ (Philip[2]-2;Philip[1]-1) b.England 1870;d.1931;m.1894 THERESA CHRISTINA REICHERT b.1868;d.1960. Philip[3] to U.S. c.1889 at ae.of 19 (only member of family who came to U.S.A.).
CHILD OF PHILIP[3] & THERESA CHRISTINA (REICHERT) FITZ:
i.PHILIP GEORGE[4]b.U.S.A. 1897;Attorney/Counselor at Law E.Setauket L.I. NY;m.1925 MATHILDA GUNTNER b.1899. Ch.:Stuart Hutley[5]b.1931;m.(1)1956 Marie James. Ch.:Jas. Philip[6] b.1962. Div. & m.(2) 1970 Anne Kellart b.1939. Ch.: Kristi Anne[6] b.1973.

HARRIETT ALICE [3] (FITZ) VINCE. Family No. 4.

HARRIETT[3]-4(FITZ) VINCE (Philip[2]-2;Philip[1]-1) b.1873;d.1941;m.1899 ALBERT WALTER VINCE b.1873;d.1952.
CHILDREN OF ALBERT WALTER & HARRIETT ALICE[3] (FITZ) VINCE:
i.FREDERICK JAMES[4]VINCE b.1900;m.1927 MAUDE KATHERINE WOODS b.1898. Ch.: Peter[5]b.1928,m.1957 Sylvia Joan Earing b.1934 [Ch.:Andrew Peter[6]b.1960;David Michael[6] b.1964;Joanna Helene[6]b.1968]; Dorothy Janet[5]b.1933,m.1956 Stanley Taplin [Ch.: Christopher[6]b.1962;Catherine[6]b.1965;Juliet[6]b.1969].
ii.DOROTHY MAY[4]VINCE b.1902;d.1931.
iii.ALBERT WALTER[4]VINCE b.1906;m.1931 FLORENCE ANNE BOON b.1906. Ch.:Derek Malcolm Albert[5]b.1932;Sadie Adele[5]b.1945,m.1967 Trevor Richard Burkhill.

ARTHUR [3] FITZ. Family No. 5.

ARTHUR[3]-5 FITZ (Philip[2]-2;Philip[1]-1) b.England 1875;d.1941. He m.1899 AGNES SOPHIA GOODEY b.1875;d.1948.
CHILDREN OF ARTHUR[3] & AGNES SOPHIA (GOODEY) FITZ:
i.WILLIAM ARTHUR[4]b.1901;d.1951;m.1927 BERTHA RAYNER b.1897;d.1977. Ch.: Philip John[5]b.1935;m.1960 Madeline P.Coots b.1936. Ch.:Stephen Mark[6]b.'61;Sandra Lynne[6]b.'66.
ii.REGINALD WALTER[4] b.1905;d.1971; m.1934 BARBARA MARY JARMAN b.1911. Ch.: Malcolm Reginald[5]b.1936,m.1968 Ida Pacher b.'37 [Ch.:Laura Jane[6]b.1969;Cynthia Estelle [6]b.1972]; Bryan Arthur[5] b.1938,m.1964 Susanne Mary Whiskin b.1943. [Ch.(twins b.1966): Anthony John[6]; Caroline Barbara[6]].

FREDERIC [3] FITZ. Family No. 6.

FREDERIC[3]-6 FITZ (Philip[2]-2;Philip[1]-1) b.1878;d.1965;m.1905 HARRIETT SMITH b.1881; d.1951.
CHILD OF FREDERIC[3] & HARRIETT (SMITH) FITZ:
i.FREDERICK WALTER[4]b.1906;d.1966;m.1929 MABEL BEESTON HART b.1906. Ch.: Valerie Anne[5]b.1931,m.1958 Anthony David Poupard [Ch.:Jeremy[6]b.1959;Ruth[6]b.1961(twin); Anne[6]b.1961(twin);Michael[6]b.1963];Jennifer Mary[5]b.1934,m.'66 Alan Hugh Bastable. [Ch.: Philip[6]b.1968;Kathryn[6]b.1971];Geraldine Ruth[5]b.1936,m.'59 Trevor David Cradduck [Ch.:

Timothy6b.1963;Penelope6b.1965;Andrew6b.1967].

ELLEN 3 (FITZ) ALSTON. Family No. 7.

ELLEN3-7 (FITZ) ALSTON (Philip2-2;Philip1-1) b.1881;d.1913;m.1906 WALTER ALSTON b.1879;d.1948. Wlater m.(2)1918 Florence A.Wicker (1879-1934) & they had ch.Jackie W. b.1920,m.Margaret B.Smith. Walter m.(3)1937 Sarah Thomas who d.1976.

CHILDREN OF WALTER & ELLEN3 (FITZ) ALSTON:

i.EDWIN WALTER4ALSTON b.1908;d.1979;m.1949 EVA MAY COOK b.1912.

ii.PHYLLIS4ALSTON b.1913;m.1937 FREDERICK A.BACON (1911-1956). Ch.: Valerie5 b. 1944,m.'63 John Watts [Ch.:David6b.1964; Stephen6b.1967]; Marilyn5b.1947,m.'71 Charles Smith; Robert5b.1949,m.'74 Sue Cook [Ch.: Daniel6 b.1974; Elizabeth6 b.1978].

FAMILY OF JACOB NOAH 1 FITTS.

JACOB NOAH1-1 FITTS b.IL c.1853. The name W[illiam] Asa Fitts appears on mar.bond which might be a clue to others in fam. Descend.know that Jacob N. had bros.but do not know their iden. There was a"Joe Fitts of Shafter CA"who was a cousin to Alfred Elzie2 Fitts. He is now deceased. Alfred E.2["Jack"] claimed to be half Cherokee Indian.

One Hattie Fitts of Shafter CA gave info.on d.cert.of Joe Fitts saying that Joe was s/o Wm C.& Rosie(Bingham)Fitts of TN. Joe & Jacob Noah1called each other 1st cousins.

Jacob Noah1["Jake"]"ran away w/Alfred Elzie["Jack"] when he was a small boy." Emory E.2 went w/them. They travelled w/circus for a time. Alfred E.2never knew his mother.

1880 Census(KS)Sndex Wilson Co.-Newark: Fitts,Jacob 27 b.IL;America 22 b.MO;Emory dau.[sic as sent]4 b.MO;Nelly L.dau.3mos b.KS.

Jacob Noah1 m.(1)Eureka Spr.AR, AMERICA ANNE CARTWRIGHT b.10 Jan.1858;d.24 Jan.1888 d/o Thomas F.(b.17 Oc 1825;m.26 Sp'54)& Rebecca(Costolo)(b.15 Sp 1830)Cartwright. Thomas & Rebecca had 9 ch. America came fr DeKalb Co.MO.

Jake m.(2)(a.47)Eureka Spr.AR 22 My 1903 HARRIET ILENE(GARRISON)BIGGERSTAFF b.Je 1864;d.Joplin MO 1927 d/o Samuel & Mary(_____)Garrison. She m.(1)Robt Biggerstaff(who d.consumption Eur.Spr.AR) & they had ch.:Robt Lynton b.6 Sp'88,d.15 Je 1945; Alta Edith Carroline b.9 O'86[or 1894],d.9 Sp'68;Pauline Dell b.29 Nv 1900,m.Wm Ball.

1906 St.Joseph MO Dir.: Fitts, Charles W. lab'r 1304 N.22d.; Fitts, Nellie L. dom. 420½ Francis; Fitts, Thomas lab 1304 N.22d.[only Fitts in St.Joseph in 5y span. Could Chas.W. & Thomas be related to Nellie L.??]

Jacob Noah1(Jake) d.MO 1921.

CHILDREN OF JACOB NOAH1 & AMERICA ANNE (CARTWRIGHT) FITTS:

i.EMORY EUGENE2 b.17 Mr 1876;d.Neasha MO 1936;m.Carroll Co.AR 23 Oc'97 GERTIE SHERRIE. Two ch.

ii.NELLIE LOUISE2b.2 Ap 1880;d.Je 1971;m.1906 WILLIAM D.MAHAN. Liv.Homestead FL See above also for entry in 1906 City Dir. She told Noah3 that she had millinery shop.

iii.GERTRUDE ADELL2b.Golden MO 14 Ag 1884;d.17 Nv 1951;m.23 Dc'07 THOMAS ELMER FLANDERS. Liv.Eugene OR. Ch.: Nellie Adeline3b.4 Je 1908; Gertrude Leona3b.21 Nv 1916; Myrtle Louise3 b.3 Sp 1918.

CHILDREN OF JACOB NOAH1 & HARRIET ILENE (GARRISON) FITTS:

2-iv.ALFRED ELZIE2 b.Eureka Spr.AR 17 Fb 1905.

v.SUSIE MAYE2 d.as infant at Choska or Wagner OK.

ALFRED ELZIE 2 FITTS. Family No. 2.

ALFRED ELZIE2-2 FITTS (Jacob Noah1-1) b.Eureka Spr.AR 17 Fb 1905;d.Bakersfield CA 19 Dec.1951(heart ailment);bur.Greenlawn Cem. [Called "Jack".]

He m.MO 25 Ag 1928 ANNA ALICE BAYS d.Bakersfd 30 Mr 1982(cremated) d/o Jesse (m.21 Sp 1908 MO)& Carrie Adell(Dorman)Bays. Anna m.(2)Reno NV 10 Oct.1955 George Hamilton York.

CHILDREN OF ALFRED ELZIE2 & ANNA ALICE (BAYS) FITTS:

3-i.NOAH OTHEL3 b.MO 14 My 1929. [b.Cliquot MO]

4-ii.DIXIE PEARL3 b.20 Nv 1932 (b.cert.);b.19 Nv 1932 (mo.);m.LAWRENCE COPELAND.

5-iii.ALFRED LYNTON3 b.Bakersfield CA 23 Mr 1939.

NOAH OTHEL 3 FITTS. Family No. 3.

NOAH OTHEL3-3 FITTS (Alfred Elzie2-2;Jacob Noah1-1) b.14 My 1929;d.23 Jan.1982;bur. Greenwood Cem.Spokane. He m.Las Vegas NV 21 My 1950 BERNICE JOYCENE SMITH b.OK 6 My 1932 d/o James David & Sarah Elizabeth(Baucom)Smith. Noah3 called"Bob".

CHILDREN OF NOAH OTHEL3 & BERNICE JOYCENE (SMITH) FITTS: b.Bakersfield CA.

i.DEBORAH LYNN4b.17 Mr 1953;m.Spokane WA 6 Mr 1974 GARY A.LANE. Ch.:Michelle

NOAH OTHEL[3]-3 FITTS (Cont'd)
Marie[5]b.25 Nv 1975. Gary b.Los Ang.CA 24 Mr 1944. He had m.(1)Judy McClure & they had ch.:Robert Gary b.31 Jan.1964;John Richard b.25 Ap 1966. [Gary & Judy div.]
ii.BOBBY LAWRENCE[4]b.24 Apr.1954;m.Ptld OR 8 Oc 1978 BEVERLY JEAN ARNOLD b. 20 Ap 1954 d/o Ray & Frances(____)Arnold. Ch.: Nicole Elizabeth[5] b.Ptld 17 Fb 1982.

DIXIE PEARL [3] (FITTS) COPELAND. Family No. 4.

DIXIE[3]-4(FITTS)COPELAND (Alfred Elzie[2]-2;Jacob Noah[1]-1) b.20 Nv 1932;m.Las Vegas NV 22 Jan.1950 LAWRENCE EUGENE COPELAND s/o George Martin & Minnie Margie (Miller)Copeland.
CHILDREN OF LAWRENCE EUGENE & DIXIE PEARL[3] (FITTS) COPELAND:
i.RANDY LAWRENCE[4]COPELAND b.16 Jan.1951;m.(1)21 Nv'70 KAREN ____. Ch.:Jason[5] b.Sp 1971. Div.'71 & m.(2)Las Vegas 10 Jl'77 SHAREN ROBERTA ____ b.19 Fb 1945.
ii.BRENDA KAYE[4]COPELAND b.17 Jan.1952;m.14 Nv'70 DENNIS SHEPPARD. Ch.:Shelby Lynn[5]b.Bakersfield CA 20 Jan.1973.
iii.LINDA CAROL[4]COPELAND b.29 Mr 1957;m.KENNETH CODY CORY. Ch.: Joshua Cody[5]. Div. Linda[4]m.(2)Sacramento THOMAS HORAN. Ch.:Megan Nicole[5]b.19 Fb 1980.

ALFRED LYNTON [3] FITTS. Family No. 5.

ALFRED LYNTON[3]-5 FITTS (Alfred Elzie[2]-2;Jacob Noah[1]-1) b.23 Mr 1939;m.Las Vegas 5 Ap 1959 JUNETTA KAY BAKER b.Stockton MO 29 My 1943 d/o Howard Wm(b.Stkton 11 Mr 1909;d.3 Ag 1966;bur.Dade Co.MO[Bush Cem.])& Pauline Sara(Todd)(b.Corinth MS 8 Mr 1909)Baker.
CHILDREN OF ALFRED LYNTON[3] & JUNETTA KAY (BAKER) FITTS:b.Bakersfield CA.
i.JACK ALLEN[4]b.19 Jan.1961;m.8 Mr 1980 TRACY LYNN MEANS b.27 Dc 1961 d/o John Pierce & Martha Jean(Stokes)Means. Ch.:Bobby Allen[5]b.9 Jly 1982.
ii.JILL LORREE[4]b.1 Fb 1962;m.17 Jan.'81 WM GRADEN McGINLEY b.5 Nv'60 s/o Thos. Harold(fr Milvaukee WI)& Floy Laverne(Clark)(fr Wheeler TX)McGinley.

FITTS FAMILY of Georgia.

[1]-1 FITTS.
We have not iden.the par.of the following large family. Note that the bro.Pain[2] serv.in the Union Army. Did they have northern connections? Note that Caleb Draper[8]-325 Fitts [p.236]named a son Paine[9]. No knowledge of a relationship w/that fam. There are other uniden. Southern families who might be connected.
Pickens/Lumpkin/Cobb Cos.are all in northern GA not far fr TN/NC.
Screven Co.(East central GA) Militia enrollment 4 Mr 1862 incl. Edgar Fitts; T.W.Fitts; William Fitts. Who?
CHILDREN OF _____[1]-1 FITTS: (Order & dates uncertain.)
2-i.WILLIAM[2] [Billy] [Perhaps b.c.1820??]
ii.JESSIE[2] d.ae.80. of Cobb Co.GA.
3-iii.TOLIVER[2] b.c.1828.
iv.JOHN[2] To CA in 1848.
v.PAIN[2] d.in Civil War, a Union soldier.
vi.THOMAS[2] Of Lumpkin Co.GA. d.ae.48. Could he poss.? have been husb.of wid.Francis [sic]? 1880 Cens.GA Lumpkin Co.Dist.831,Dahlonega (all b.GA):Fitts,Francis (f) 47;Mellisa dau.32[sic as sent];Joseph son 19;Charlie son 16.
vii.BETTIE[2] m._____ WOOTEN. Liv.Atlanta GA.
viii.KIZZIE[2].

WILLIAM [2] FITTS of GA. Family No. 2.

WILLIAM[2]-2 FITTS (_____[1]-1) Perhaps b.c.1820?? [Guess!] He m.POLLY CHRISTAIN [sic as sent by corresp.]. Polly raised in Dahlonega GA. William known as "Billy".
CHILD OF WILLIAM[2] & POLLY (CHRISTAIN) FITTS: Were there more??
4-i.THOMAS JEFFERSON[3] Perhaps b.c.1840?? [Guess!]

TOLIVER [2] FITTS. Family No. 3.

TOLIVER[2]-3 FITTS (_____[1]-1) b.GA c.1828. 1860 Cens.GA Pickens Co.: Fitts, (T)oliver 32 farmhand b.GA; Emeline 23 b.SC; James 7 b.GA; George b.GA.
Who was 1st Lt H.T.Fitts on muster roll Pickens Co. Militia 4 Mr 1862? (p.226 Hist.of Pickens Co.). Any possibility of him being Toliver? Or related??
Also a John Fitts in Lumpkin Co. 1880 Cens.Sndex GA Lump.Co. Dist.831 Dahlonega: (all b.GA) Fitts,John 34;Mary A. wife 36;Smith,Timie E.dau.18;Fitts,Joseph W.son 15;Seth son 12; Tolliver P. son 10; Dorthula dau. 8; Henry son 6; William son 4; Fannie dau. 1.

This is perhaps same John Fitts who m.(Rev.D.S.Moore) 8 Sp 1867 Mary Smith (Hist.of Lumpkin Co.). Note also John[2]. However,if fam.corresp.is correct that John[2]went to CA in 1848. Did he return? This John appar.b.c.1846. Could he have migrated in a later gold rush? Could John b.c.1846 be a son of Toliver? If so, where in 1860? Son named Toliver P. certainly seems to indicate connection w/some branch of this GA family.

Toliver[2] m. EMELINE _____ who was b.SC c.1837. Toliver[2] d.ae.80.

CHILDREN OF TOLIVER[2] & EMELINE (_____) FITTS: Prob.not complete listing.

i.JAMES[3] b.GA c.1853 (ae.7 in 1860 Census).

ii.GEORGE[3] b.GA.

THOMAS JEFFERSON [3] FITTS. Family No. 4.

THOMAS JEFFERSON[3]-4 FITTS (William[2]-2;____[1]-1) m.MALINDA BROWN d/o Mordica & Maria(Grant)Brown. Mordica Brown "came to Lumpkin Co.in gold rush days".(corres.)

CHILDREN OF THOMAS JEFFERSON[3] & MALINDA (BROWN) FITTS: Order/dates uncer.

5-i.CHARLES NEWTON[4]

ii.WILL GALLY MORDICA BROWN[4]. d.ae.80.

iii.GEORGE L.[4] Of Alabama.

iv.MARTHA[4] d.ae.3y.

v.MARY[4] d.ae.35y.

vi.ELLEN[4] m._____ SULLIVAN. Of Atlanta GA. Ellen[4]d.ae.70.

CHARLES NEWTON [4] FITTS. Family No. 5.

CHARLES NEWTON[4]-5 FITTS (Thos.Jefferson[3]-4;William[2]-2;____[1]-1) m.by John Seitz N. P. 8 Fb 1885 LOVIE ARM WATERS. [Also as Loveless A.Waters]

CHILDREN OF CHARLES NEWTON[4] & LOVIE ARM (WATERS) FITTS: Dates uncertain.

i.FANNIE[5] d.1963;m.CARL SCHULTZ. Ch.: Sharley Fay[6] m.Arnold Griffin [Ch.:Richard[7]; Sharlene[7] m.____ Cochran]; Carl[6]Jr.[called"Bus"]; Fannie Lee[6] m.Bill Green.

ii.MAMIE[5] m.by B.J.Beach J.P. 5 Dc 1908 HENRY COCHRAN [called"Buck"]. Ch.: Price[6] [To TX]; Archie Lee[6]; Clarence[6] m.Iris _____.

6-iii.FRANK[5].

iv.FRED[5] b.7 Jly 1894;d.11 Ag 1953;m.by Rev.R.M.Dixon 26 Fb 1922 CLARA CHASTAIN b.19 Fb 1894 d/o Judson Rucker & Emma Frances(Greenwood)Chastain. Ch.: Fred Howard [6]b.25 My 1923,unm.; Hazel Clara[6]b.29 Jl 1924,unm.; Glenn Chastain[6] b.23 My 1926,unm.

v.GUY[5] m. by J.N.Satterfield N.P. 10 Mr 1922 BONNIE McGUIRE. Ch.: Guy[6] Jr. d.WWII (Air Corps); Charles[6].

vi.JEWELL[5].

FRANK [5] FITTS. Family No. 6.

FRANK[5]-6 FITTS (Chas.Newton[4]-5;Thos.J.[3]-4;Wm[2]-2;____[1]-1). m.NANNIE MAHAN (fam. source). Is this same mar.as that sent(by W.B.Townsend)30 Jl 1922 of T.R.Fitts & Nannie Woody (Hist.Lumpkin Co.)?

CHILDREN OF FRANK[5] & NANNIE (MAHAN) FITTS:

i.F. L.[6] m.____ _____. Ch.: David[7] d.ae.21; Marianne[7] m._____Conravey [Ch.: Rusty[8]; David[8]]; Frank Richard[7]("Ricky"); Sandra[7]; Mark[7].

ii.NANNIE LOU[6] m._____ BAILEY. Ch.: David Michael[7]m.Vicki _____[Ch.:Mich'l Walter [8]; Eric[8]]; Betty Joanne[7].

MISCELLANEOUS GEORGIA FAMILIES

We have not done any real research on southern lines but include what has come to us through correspondence. No proven connections between these families but geography & name similarities appear. Undoubtedly the reader could find out more in local sources.

FAMILY OF EDGAR M.FITTS b.SC c.1826. 1880 Cens.Sndex GA Troup Co. Dist.700 Hogansville: Fitts,Edgar M. 54 b.SC; Mary S. wife 54 b.GA; Walter son 22 b.GA; Edwin B. 20 son b.GA;& sons(b.GA) Theodore N. 16; Clarence O. 13; Culpepper Dick 10. Note the Edgar Fitts enrolled in Militia of Screven Co.GA 4 Mr 1862(p.471) Same man?

FAMILY OF FALWORTH W.FITTS b.GA c.1834. 1880 Cens.Sndex GA Fulton Co. Atlanta: (all b.GA) Fitts,Falworth W. 46; America 36; Eulalia V. 19; Falworth W. 16; Sarah O. 14; Hattie L. 12; McElroy B. 9; Lou B. 7; Barton 4.

FAMILY OF ELIZABETH FITZE b.GA c.1837. 1880 Cens.Sndex GA Lumpkin Co.Dist.840. Nimbleville(all b.GA): Fitze,Elizabeth 43; Sarah E. dau.12; James son 9; Sophrona dau.6.

FAMILY OF WILLIAM FITZ b.GA c.1858. 1880 Cens.Sndex GA Lump.Co.Dist.840 Nimbleville(all b.GA): Fitz,William 22; Susan 22;& ch.: Miles W.5; Lettie Jane 4; Dalia 1.

FAMILY OF WILLIAM W.FITTS b.GA c.1836. 1880 Cens.Sndex GA Carroll Co. Dist.714,

Carrollton City: Fitts,William W.44 b.GA; Annie W. wife 43 b.GA; William L. son 18 b. AL;& ch.(b.GA):Rob^{t}H. 16;Anna R.14;Eugenia 8;James W.4;Brown,Ruth T.mo/law 73 b.GA

FAMILY OF AMOS FITTS b.GA c.1860. 1880 Cens.Sndex GA Carr.Co.Dist.714(all b.GA): Fitts,Amos 20; Hester wife 21; John A. son 7mos.

FAMILY OF JONATHAN ALBRIGHT includes Fitts grch. 1880 Cens.Sndex GA Meriw.Co. Latherville:Albright,Jo^{na};.. grch.(b.GA):Fitts,Effie 7;John 5;Martha 3;Benjamin 2;Mary 6m

FAMILY OF ROBERT FITTS b.GA c.1847. 1880 Cens.Sndex AL Montg.Co.Beat#4,Mont'y City: Fitts,Robert 33 b.GA; Mary 25 b.AL; Maude dau.3 b.AL; William son 2 b.AL.

FAMILY OF WILLIAM H.FITTS b.GA Nv 1849. 1880 Cens.Sndex TN Meigs Co.Dist.2:Fits, William 30 b.GA;Sarah J.26 b.TN;Mary 8 b.TN;Sibba R.6 b.TN;John 4 b.TN;Jesse 3 b.TN. 1900 Cens.Indian Terr.(eastern half of present OK)Chickasaw Nation:Fitts,William H.b.GA Nv 1849 (fa b.GA;mo b.SC)farmer;Sarah J.b.TN My 1852 (12 ch.,10 living)(par b.TN);Ciby C.dau.widow b.TN Dc 1873(1 ch.,1 living);Jesse son b.TN Nv 1877;James W. son b.TN Dc 1880;Safrony E. dau. b.TX Dc 1882;Alta dau.b.TX Jan.1887;George W. son b.TX Fb 1889; Clary dau.b.Ind.Terr.Je 1891;Myrtle dau.b.Ind.Terr.Fb 1895;Blunt,Claude grson b.Ind.Terr. Jly 1896(par b.TN). Also 1900 Cens.Ind.Terr...Chickasaw Nation: Fitts,John,farm lab'r b. TX Jan.1876(fa b.GA;mo b.TN) as boarder w/Wm A.Culwell.

FAMILY OF KILLY C.FITTS b.TN Jan.1855. 1900 Cens.Ind.Terr.Chickasaw Nation: Fitts, Killy C.(f)b.TN Jan.1855(par b.TN)farmer[sic as sent];& ch.whose fa was b.GA:William b. TN Fb 1877; Robert b.TN Je 1881; George b.TX My 1887; Henry b.TX Mr 1888; Elizabeth b.TX Jan.1890; John b.Fb 1891. [Could their fa have been bro.of William H.Fitts??]

FAMILY OF JAMES FITTS b.GA c.1850. 1880 Cens.Sndx GA Chatt.Co.Dist.961.Seminole: (all b.GA) Fitts,James 30;Tobith J.21;Naomi 5;William H.4;Thomas C.H.2;James J.11mos.

FAMILY OF JOHN F.FITTS b.GA c.1850. 1880 Cens.Sndx GA Chatt'ga Co. Dist.870 Trion Factory(all b.GA): Fitts,John F. 30; Elvira 35; Ella E. 9; Lula A.7;William A.5;Florence 3.

FAMILY OF TANDY R. FITTS b.GA c.1850. 1880 Cens.Sndx GA Madison Co.Dist.438(all b.GA):Fitts,Tandy R.30;Isabeler S.30;Olly E.dau.8;Stephen 6;Milly 6;James 4;Levingston 2. (Col.James W.Fitts of Roswell GA writes that his grfa Dr.Wm W.Fitts was desc.fr Tandy Fitts but believes his ancestor Tandy came fr VA. Another man w/same name??)

FAMILY OF J.WILLIAM FITTS. Loy W.Fitz writes that his fa Loy W.Fitts was s/o Lucius Bell Fitts & grson of J.William Fitts (all 3 b.GA) He believes the fa of J.Wm was fr VA.

FAMILY OF OSCAR BLAINE FITTS. Oscar B.Fitts Jr.writes that his fa Oscar Blaine was b.in small town near Macon GA s/o George Washington Fitts.

MISCELLANEOUS SOUTH CAROLINA FAMILIES

FAMILY OF M.D.FITTS b.SC c.1831. 1880 Cens.Sndx SC Barnwell Co.Allendale(all b.SC): Fitts,M.D.49;M.E.wife 37;& ch.:Luther 12;Denie dau.10;Manning 8;Miller 7;Lilly 3;Ida 1.

FAMILY OF J.R.FITTS b.SC c.1838. 1880 Cens.Sndx SC Hampton Co. Goethe (all b.SC): Fitts, J. R. 42; & ch.: Eliza N. 20; James R. 18; Anna J. 13; Mary O. 11; Ozelia F. 5.

FAMILY OF CHARLES R.FITTS b.SC c.1844. 1880 Cens.SC Hampton Co.(all b.SC): Fitts, Charles R.36;Mary wife;Eugene E.10;Cora L.8;Ramord W.6;James L.4;Thomas Bayard 2.

FAMILY OF THOMAS H.FITTS b.SC c.1846. 1880 Cens.Sndx SC Hmp.Co.Goethe(all b.SC): Fitts,Thos.H.34;Sarah R.30;Osker H.13;Bertha G.9;Albert S.7;Ella 5;Catherine 2;Adnes 8m.

FAMILY OF ROBERT FITTS b.SC c.1858. 1880 Cens.Sndx SC Hamp.Co.Goethe(all b.SC): Fitts, Robert 22; Hannah wife 23; Mary Bell 4; Sam W. 2.

FAMILY OF JEAN A.FITTS b.SC c.1855. 1880 Cens.Sndx SC Hamilton Co.Peeples(b.SC): Fitts,Jean A.(f)25; Tamilla dau. 12; Elizabeth D. dau. 10; John R. son 3; James E. bro/ law 27; Hilliard bro/law 24.

FAMILY OF JOHN FITTS b.NC c.1807. 1880 Cens.Sndx SC Hamp.Co.Goethe: Fitts,John 73 b.NC; Kate wife 63 b.SC; Hampton S. grson 14 b.SC; Caroline grdau. 8 b.SC; Roselle grdau. 1 b.SC. [Could John(b.NC)be fa of the large group of fams.in Goethe in 1880?]

JOE FITTS b.SC c.1870. 1880 Cens.MS Panola Beat#2 Joe Fitts ae.10 as orphan in ho.of J.T.Baxter. [Same town as Wm Fitts b.NC c.1853.]

FAMILY OF EDMOND L. [1] FITTS of North Carolina.

Spelled Edmund L.Fitz on d.cert. Grson named for him spelled name John Edmond. Two corresp.thought that Edmund came fr around Roanoke VA & before that fr Germany(perhaps fr around Frankfurt). Will R.Fitts whose son Earl has been mayor of Siler City is also a descendant of Edmond L.Fitts. No firm knowledge of parentage of Edmond L.[1]Fitts & names in the family do not seem to indicate German connections??

Edmond L.[1]Fitts m.SARAH GEE.

CHILD OF EDMOND L.[1] & SARAH (GEE) FITTS: There were others not listed.

2-i.ALLEN WADE[2] b.Chatham Co. NC 5 My 1836.

FAMILY OF ALLEN WADE [2] FITTS. Family No. 2.

ALLEN WADE[2]-2 FITTS (Edmond L.[1]-1) b.Chatham Co.NC 5 My 1836;d.Hardeman Co.TN 21 Fb 1876;bur.Walnut Grove Cem.Hardeman Co.TN.

1880 Cens.Sndx TN Hard.Co.Dist.13: Fitts,Hanart(Mrs.)42 b.NC;Austin 21 b.NC;John 17 b.TN;Melia 14 b.TN;Martha 12 b.TN;Abner 11 b.TN;Sally 9 b.TN;Dan[1]6 b.TN;Mary 4 b.TN

He m.HANNAH BROOKS LAMBERT b.Chatham Co.NC 31 Dc 1836;d.6 Fb'19 d/o John & Patty(_____)Lambert,grd/o Jehu Lambert,grgrd/o John Lambert Sr. who settl. Orange Co.NC in 1755. Hannah bur.Walnut Grove Cem.Hard.Co.TN.

CHILDREN OF ALLEN WADE[2] & HANNAH BROOKS (LAMBERT) FITTS:

i.AUSTIN[3] b.NC 6 Jly 1859. To TX. No ch.but had step-dau.in Abner TX.

ii.DAMARIS[3] b.25 Jan.1861;d.13 Fb 1876.

3-iii.JOHN EDMOND[3] b.Hardeman Co.TN 1 Sp 1862.

iv.GEORGE M.[3] b.5 Dc 1863;d.2 Ag 1866.

v.THOMAS M.[3] b.14 Oc 1866;d.ae.9mos. [Date as sent. Some error here.]

vi.AMELIA A.[3]b.13 Dc 1866. [Date as sent but note date for Thomas above.]

vii.MARTHA ELLEN[3] b.23 Jan.1868;d.1944.

viii.WILLIAM ABNER[3] b.1 Jan.1870. To TX.

ix.SARAH[3] b.23 My 1871.

x.DANIEL W.[3] b.14 Ag 1873. To MS.

xi.MARY L.[3] b.27 Sp 1875;d.Je 1964.

JOHN EDMOND [3] FITTS. Family No. 3.

JOHN EDMOND[3]-3 FITTS (Allen Wade[2]-2;Edmond L.[1]-1) b.Hardeman Co.TN 1 Sp 1862;d. 11 Ap 1914;bur.Walnut Gr.Cem.Hard.Co.TN. He m. OCTAVIA ELIZABETH MILSTEAD b. Hardeman Co.Ap 1862;d.Nv 1939 d/o Chas.Thos.(b.TN 1829)& Cassandra(Morton)(b.Winslow Co.NC)Milstead. Octavia also bur.Walnut Grove Cem.

CHILDREN OF JOHN EDMOND[3] & OCTAVIA ELIZABETH (MILSTEAD) FITTS:

4-i.ALMA WADE[4] b.9 Jan.1885;m.WARNER ROSS.

5-ii.WILLIAM THOMAS[4] b.Hardeman Co.TN 29 Sp 1887.

iii.NORA GERTRUDE[4] b.24 Jl 1889;d.23 Oc 1970;m.ENLOE DAVIS. Ch.: Robert Samuel[5]; Grace Elizabeth[5] m.Howard Luna; Raymond Earl[5].

iv.AUSTIN EARL[4] b.20 Ap 1892;d.1976;m.(1)VELMA WADE who d.1939;m.(2)OPAL CAMP BUSH. No ch.

v.JOHN RAYMOND[4]b.13 S 1899;m.1 Je'22 LORADA DEBERRY d/o Thurmon LaDeberry & Emma(Roby)Deberry.[sic as sent]. Ch.:Chas.Raymond[5]("Jack")b.1924 [has 1 dau.Candice[6]]; Harold Lee[5] b.1931 [has sons Harold Lee[6]Jr.;Anthony[6];Barry[6]].

ALMA WADE [4] (FITTS) ROSS. Family No. 4.

ALMA WADE[4]-4(FITTS)ROSS (John Edmond[3]-3;Allen Wade[2]-2;Edmond L.[1]-1) b.9 Jan.1885 ;d.5 Ag 1973. She m.WARNER ROSS b.6 Oc 1878;d.8 My 1955 s/o Wm Alexander & Ann Thomas(Fawcett)Ross.

CHILDREN OF WARNER & ALMA WADE[4] (FITTS) ROSS:

i.MILDRED MAURINE[5]ROSS b.21 Ap 1908;m.28 Ap 1931 GEORGE EMERSON MITCHELL.

ii.WILLIE LOUISE[5]ROSS b.11 Sp 1909;m.25 Oc 1932 JAMES FRANKLIN HANNA JR.b.16 Jl 1896;d.13 Mr 1974 s/o James Franklin & Dinah Matilda(Maxedon)Hanna.

iii.FITTS ALEXANDER[5]ROSS b.29 Ap 1911;m.25 Oc 1944 NELLIE JANE BLACK.

iv.CURTIS MILLER[5]ROSS b.15 Fb 1913;m.16 Ap 1934 MARY WILMA HERRIMAN.

WILLIAM THOMAS [4] FITTS. Family No. 5.

WILLIAM THOMAS[4]-5 FITTS (John Edmond[3]-3;Allen Wade[2]-2;Edmond L.[1]-1) b.Hardeman Co.TN 29 Sp 1887;d.Dc 1982. He m.(1)1914 CARRIE LOUISE BURRUS b.Austin TX 1890; d.Jackson TN 1920;bur.Hollywood Cem.Jackson TN.

Wm Thomas[4] m.(2)1928 ISABEL MADELINE BILL b.Toronto Canada 24 Jan.1902;d.20 Fb 1981;bur.Hollywood Cem.Jackson TN.

CHILD OF WILLIAM THOMAS[4] & CARRIE LOUISE (BURRUS) FITTS:

6-i.WILLIAM THOMAS[5] JR. b.Jackson TN 6 Oct.1915.

WILLIAM THOMAS[4]-5 FITTS (Cont'd)

CHILDREN OF WILLIAM THOMAS[4] & ISABEL MADELINE (BILL) FITTS:

ii.MARY ANN[5]b.Memphis TN 31 Oc 1929;m.1955 BLAIR ARTHUR ROSS b.Jackson TN 5 Jl 1927 s/o Blair A.& Sarah Alice(Murray)Ross. Ch.: Blair Arthur[6]Jr.b.Jackson TN 13 Mr 1956; Elizabeth Blair[6]b.Jackson TN 24 Oc 1957; Susan Murray[6]b.West Point NY 29 Ap'60.

7-iii.THOMAS MILSTEAD[5] b.Jackson TN 4 Jly 1932.

iv.MICHAEL AUSTIN[5]b.Jackson TN 5 Ap 1935;m.1958 PAULINE MARY BROWNE b.New Orlns LA. Ch.:Michael Aragon[6]b.Norfolk VA 24 Ag 1960;Steven Thos.[6]b.Jackson 12 Ag'63.

v.NANCY GRAHAM[5](twin) d.infancy[ae.c.20mos.] No dates available. No gravestone.

vi.PATRICIA WADE[5](twin) d.infancy [c.20mos.] No dates available. No gravestone.

WILLIAM THOMAS [5] FITTS JR. M.D. Family No. 6.

WILLIAM THOMAS[5]-6 FITTS JR.(Wm Thos.[4]-5;John Edm.[3]-3;Allen Wade[2]-2;Edmond L.[1]-1) b.Jackson TN 6 Oc 1915;d.suddenly Phila.PA 17 Je 1980.

A.B.'37(Union U.Jackson);M.D.'40(U.PA). Surgeon & Prof'r Surgery U.PA Hosp. Detailed biog.appears in Am.Men/Women of Sci. Visiting Surg'n Child.Hosp.(Phila)/VA Hosp.(Phila); Vis.Prof.med.ed.program Honolulu. Served Med'l Corps Army 1942-45. Memb.many medical socs. Co-author:Open Reduction Common Fractures;Mgt.of Injured Patient & chapters in textbks. Past Editor Jl of Trauma.

He m.(1)29 Oc 1942 BARBARA KINSEY WILLITS b.Phila.16 Ag 1916;d.Phila.Fb 1976 d/o Joseph & Ruth C.(Sharp)Willits.

He m.(2)1976 STELLA HARBERT(WHITE)FRANKLAND b.Jackson TN 4 Ap'24 d/o Robt & Marion(McCormick)White. Stella m.(1)Ernest Frankland.

CHILDREN OF WILLIAM THOMAS[5] & BARBARA KINSEY (WILLITS) FITTS: b.Phila PA.

i.BARBARA HAYDEN[6] b.18 Jan.1948. Of Boston. Lawyer.

ii.CATHERINE AUSTIN[6] b.24 Dc 1951. Of NYC. Grad.U.PA'74;M.B.A.(Wharton)'78. Managing Dir.at Dillon,Read & Co. specializing in municipal bonds.

iii.MICHAEL ANDREW[6] b.1 Mr 1953.

THOMAS MILSTEAD [5] FITTS. Family No. 7.

THOMAS MILSTEAD[5]-7 FITTS (Wm Thos.[4]-5;John Edm.[3]-3;Allen Wade[2]-2;Edmond L.[1]-1) b.Jackson TN 4 Jly 1932. In childhood his mo.told him his name was Charles Thomas Milstead Fitts but b.cert.appears as Thomas Milstead Fitts & he was always known as Tom.

He grad.Princeton'53;M.D.'57(U.PA). Surgeon in Charleston SC & teaches Dept.of Surg. Med.U.SC Charleston. Biog.Amer.Men/Women of Sci.

He m.(1)1954 MARY ANN DRIVER b.Hartford CT 1932. He m.(2) MARIE SLIKER.

CHILDREN OF THOMAS MILSTEAD[5] & MARY ANN (DRIVER) FITTS:

i.ROBERT WADE[6] b.Phila PA 4 Oct.1956[grad.Harvard;Stud.Medicine U.SC in 1982]; m. Charleston SC 1982 SUSAN WILLEY MACLURE [grad.Harvard] d/o Richard W.Maclure.

ii.MATTHEW GRAHAM[6] b.Phila PA 11 Je 1958.

iii.MADELINE ANN[6] b.Jackson MS 29 Oct.1960.

iv.AMY TOWNSEND[6] b.San Antonio TX 11 Jan.1965.

MISCELLANEOUS NORTH CAROLINA FAMILIES

CONRAD FITE appears in 1790 NC Census. [Sent by corresp. No search made.]
PETER FITE appears in 1790 NC Census. [Sent by corresp. No search made.]

FAMILY OF JAMES FITTS b.KY c.1812. 1850 Cens.IL Crawford Co.Twp.L.(p.181): Fitts, James 38 farmer b.KY;Agnes 38 b.KY;Nancy 19 b.IL;Joseph 17 b.IL;Isabel 15 b.IL;Samuel 13 b.IL;Robert 11 b.IL;Angeline 2 b.IL. Also on p.181(in ho.of Shoulders,Samuel 37 b.KY & Shoulders,Ailsey 37 b.TN is Fitts,Isabel 80 b.NC. Seems poss.that Isabel b.NC c.1770 was wid.mo.of James. 1840 Cens.IL Crawfd Co.(film too dim to read but in Index[p.291]):Fitts, James. Also 1840 Crawfd.Co.(p.286):Fitts,Joseph;(p.299):Fitts,Andrew;Fitts,Jefferson;Fitts, Joseph Sr. Joseph Sr.& Joseph not in Crawfd Co.1850. 1870 Cens.IL Crawf.Co. Martin(p. 78)taken 28 Jl'70:Fitt,Agnes 63 b.KY;Angeline 20 b.IL;Martha 16 b.IL;John F.13 b.IL. It seems poss.that Isabel might(??) be wid.of Joseph Sr.who was in Crawf.Co.1840. As she was b.NC, might he have also come fr there???

FAMILY OF JOSEPH FITTS b.IL c.1833. 1860 Cens.IL Crawf.Co. Twp.6 Range 11: Fitts, Joseph 27 b.IL laborer;Winnay 23 b.IL;Martha 5 b.IL;John 2 b.IL. Prob.s/o James above.

FAMILY OF ROBERT FITTS b.IL c.1834-40. 1870 Cens.IL Crawf.Co.Martin: Fitts,Robert 30 farmer b.IL;Permelia 23 b.IL;William E.b.IL Ap 1870. 1880 Cens.IL Crawf.Co.Martin:

Fitts,Robert 46[sic as sent,perhaps 41?]farmer b.IL(par.b.KY); Permelia 35 b.IL(par.b.IL); Martha J.8 b.IL;John C.4 b.IL;Frances G.5mos.b.IL[Cens.taken 1 Je'80]. Prob.s/o James.

FAMILY OF RICHARD FITTS b.NC c.1797[or 1788??]. 1830 Cens.IN Sull.Co.(p.187):Fitts, Richard 1m(30-40),1m(-5);1f(30-40),1f(5-10),1f(-5).[Richard b.bet.1790/1800]. 1850 Cens.IL Crawf.Co.Twp.L.(p.206): Fitts,Richard 53 farmer b.NC real est.value $500; Polly 48 b.IN; Richard 10 b.IL. Also p.206(IL Crawf.Co.1850): Fitts,John 26 lab'r b.IN; Marsha 20 b.IL. 1860 Cens.IL Crawf.Co.Twp.5,Range 12(p.236):Fitts,Richard 72 farmer b.NC real est.$500; Polly 65 b.KY;Richard 20 lab'r b.IL;Shoulders,Polly 13 b.IL;Shoulders,Salathiel 10 b.IL. Also(1860):Fitts,John 36 farmer b.IL[sic as sent]real est.$450;Martha[sic]29 b.KY. In 1870 Polly ae.72 was in son Richard's ho. Note the fam.connection w/Shoulders under James Fitts above. Fams.of James & Richard prob.related. Was John b.c.1824 perhaps oldest s/o Richard? Son Richard b.c.1840 appears 1870 Cens.IL Crawf.Co.Honey Creek:Fitts,Richard 31 farmer b.IL; Harriett 24 b.IL; Mary 4 b.IL; John 1 b.IL; Polly 72 b.KY.
[NOTE: Also in Sullivan Co.IN in 1820: Fitts,Joseph 1m(45+),2m(10-16),2m(-10);1f(45+),1f (16-26),1f(-10). Appar.b.bef.1775. Was he ancestor of these lines? Same as Joseph of IL?]

FAMILY OF ANDREW FITTS b.NC c.1800. 1840 Cens.IL(film dim)Index has Andrew Fitts in Crawf.Co. 1850 Cens.IL Crawf.Co.Twp.L.(p.206):Fitts,Andrew 50 farmer b.NC;Eliza 40 b.TN;Nathan 17 lab'r b.IL;Nancy J.15 b.IL;Zellman(m) 13 b.IL; Amos 11 b.IL; John 8 b.IL; Ellen 5 b.IL;Franklin 2 b.IL. Prob.related to fams.above.

WALKER FITZ b.c.1786 of VA/NC/OH. 1830 Cens.OH Butler Co.Len.:Fitz,Walker 1m(20-30),1m(5-10);1f(30-40),1f(10-15),1f(5-10),1f(-5). 1840 Cens.OH Warren Co.Franklin: Fitts, Walker 1m(40-50),1m(16-20),1m(5-10);1f(40-50),1f(15-20),1f(5-10). 1850 Cens.OH Warren Co.Clear Creek:Fitz,Walter 64 wagoner b.VA;Keziah 55 b.NC;John C.30 b.NC;Sarah A.13 b.OH. Also 1850 Cens.(Clear Cr.):Fitz,Thomas 18 blacksmith b.OH in ho.of Wm Langsdon coach maker. [Also in Turtle Creek(Lebanon)Warren Co.OH 1850:Fits,Elizabeth 18 b.OH in ho.of F.B.Howell 54 farmer along w/Alfred Howell coachmaker & others near her in age] See son Thomas below. Note also that dau.Sarah appar.m.Harvey Whitacre.

FAMILY OF THOMAS FITTS b.OH c.1835. 1860 Cens.OH Warren Co.Sprgboro:Fitz,Thomas 24 blacksmith b.OH;Kezrah(f)55 b.NC;Sarah M.20 b.OH. 1870 Cens.OH Warren Co.Sprgb. (p.213):Fitz,Keziah(f)61 b.NC w/dau.Sarah(Mrs.Harvey)Whitacre &(p.215):Fitz,Thomas 31 blacksmith b.OH;Mary 29 b.OH;Ira 6 b.OH;Charles 2 b.OH. 1880 Cens.OH Warr.Co.Sprgb.: Fitts,Thomas 45 b.OH blacksmith(fa b.VA;mo b.NC);Mary J.40(fa b.VA;mo b.OH);Ira E.16 b.OH;Charles 9 b.OH;Mary G.6 b.OH;Walter 3 b.OH. Thomas evid.s/o Walker Fitz above.

FAMILY OF SANDY M.FITTS b.NC c.1827. 1880 Cens.VA Pittsyl.Co.Tunstall Dist.: Fitts, Sandy M. 53 b.NC; Julia E. 46 b.NC; William S. 27 b.VA; Walker T. 16 b.VA; Edgar D. 7 b.VA; Eva 4 b.VA. Note son named Walker. Perhaps related to Walker Fitz above??

FAMILY OF WILLIAM H.FITTS b.NC c.1832. 1880 Cens.NC Chatham Co.Matthews:Fitts, William H.48 b.NC;Mary S.38 b.NC;& ch.(all b.NC):Adolphus W.19;Thomas L.17;Sophia D. 14; Sallie A. 12; Martha J. 9; Eugenia L. 6.

FAMILY OF GEORGE H.FITTS b.NC c.1841. 1880 Cens.NC Chatham Co.Matthews (all b. NC): Fitts,George H. 39; Nancy B. 42; Charles B. 11; John W. 8; Robert E. 6; Hackney, Sallie B. mo/law 76.

FAMILY OF W.A.FITTS b.NC c.1837. 1880 Cens.KY Calloway,New Concord Dist.2: Fitts, W.A.43 b.NC;Alvina 36 b.KY;& ch.(b.KY):R.P.(son)17 ;R.B.(son)16;M.L.(dau.)13;W.S.(son)11; S.J.(dau.)6;O.L.(dau.)3;Ada 1/12;Sarah mo.60 b.NC.

FAMILY OF WILLIAM C.FITTS b.NC c.1838. 1880 Cens.IN Dav.Co.Wash.:Fitts,William C. 42 wagon & carriage maker b.NC(fa b.PA);Mary C.32 b.IN(fa b.NC;mo b.IN);Charles G.14 b.IN; Frederick B. 12 b.IN; Harvey 9 b.IN; Gertie 8 b.IN; Noble 5 b.IN.

FAMILY OF HENRY FITZ. 1880 Cens.AL Calhoun Co.Beat#1 Jacksonville: Fitz,Mary 40 b.NC;Allice 10 b.AL; Claude(son)8 b.AL; Lawsen(son)7 b.AL; Henry 5 b.AL. News.item re. est.sett.Henry Fitz:son Claude appears as"Claudia" & son Henry as Henry A.Fitz. Wylie Carpenter guardian of all four ch.

FAMILY OF HENRY FITTS b.NC c.1853. 1880 Cens.NC Warren Co.Hawtree: Fitts,Henry 27 b.NC; Bettie 25 b.NC;& ch.(all b.NC): Millie 8; John 5; Ellen 3; Eveline 5mos. [Note several desc.of Henry[1]Fitts of VA liv.in Warren Co.NC in 1880.]

FAMILY OF JOHN FITZ b.NC c.1853. 1880 Cens.VA Charlotte,Bacon Dist.: Fitz,John 27 b.NC; Robert 5 b.VA; Cornelius 3 b.VA. Enum.w/Cornelius Garland(relationship not rep'd)

FAMILY OF WILLIAM FITTS b.NC c.1853. 1880 Cens.MS Panola,Beat#2: Fitts,William 27 b.NC;Nancy wife 23 b.NC;Mary S.dau.7/12 b.MS;R.(bro.)15 b.NC;M.H.(bro.)7 b.MS;David 5 (bro.)b.MS. [Note Joe Fitts b.SC c.1870 orphan in same town 1880(p.473). Ano.bro.??]

ALEXANDER L.FITTS b.AL Ap 1836. 1900 Cens.Ind.Terr.(east.half OK)Creek Nation Tn of Muscogee(Muskogee)16.62.10.68:Fitts,Alexander L.farm lab'r b.AL Ap 1836 wid'r (par. both b.NC). Enum.w/Joseph Carter as boarder. [Also in Muscogee(16.61.6.28):Fitts,Lilias A.(f)cook b.AR Ag 1879(fa b.N.S.;mo b.AR)liv.alone.]

MISCELLANEOUS ALABAMA FAMILIES

FAMILY OF LUCRETIA FITTS b.SC c.1815. 1880 Cens.TN Wayne Co.Dist.5:Fitts,Lucretia (f)65 b.SC;S.C.(dau.)45 b.AL; N.E.(dau.)38 b.AL; R.A. 36[relationship not given]b.AL; M.F. (dau.)26 b.AL;John William grson 1 b.AL.

WILLIAM FITZ b.c.1827. 1850 Cens.PA Phila.Dock Ward:Fitz,William 23 student b.AL(list of yg men all b.AL & all students).

FAMILY OF ROBERT FITZ b.AL c.1840. 1880 Cens.AL Mobile Co.Beat#9(Whistler Vill.): Fitz,Robert 40 b.AL; William son 4 b.AL.

FAMILY OF MARIAN FITTS b.AL c.1840. 1880 Cens.AL Tusca.Co.Bt#15(Kennedale):Fitts, Marian 40 b.AL;Puss 37(wf)b.AL;& ch.(all b.AL):Marian(son)22;John 19;Frank 11;Maggie 6.

FAMILY OF J.W.FITTS b.AL c.1846. 1880 Cens.TN Wayne Co.Dist.5:Fitts,J.W.34 b.AL;M. A. wf 30 b.AL;P.A.(dau.)10 b.TN;M.F.(dau.)8 b.TN;V.A.R.(dau.)6 b.TN. [Note Lucretia.]

FAMILY OF ALFRED W.FITTS b.AL c.1849. 1880 Cens.AL Etowah,Bt#1(Gadsden) (all b. AL): Fitts,Alfred W. 31; Susan A. wf 25; Ray son 5; Austin son 3; Alfred S. son 1.

FAMILY OF ANDREW G.FITTS b.AL c.1850. 1880 Cens.MS Lee,Bt#3:Fitts,Andrew G. 30 b.AL; Alice wf 24 b.MS; Florence O. 3 b.MS; Lucas E. 2 b.MS.

FAMILY OF BUCK FITZ b.AL c.1850. 1880 Cens.AL Bibb,Bt#5(Ctrville)(all b.AL): Fitz, Buck 30; Fannie W. 32; Minnis (son) 13; Nora (dau.) 10; Linna (dau.) 7; Marfin (son) 2.

FAMILY OF WILLIAM FITTS b.AL c.1853. 1880 Cens.TN Wayne Co.Dist.5: Fitts,William 27 b.AL; M.S. wf 31 b.TN;& ch.(b.TN): B.S.(son) 6; James 4; Joseph 2; A.B.(dau.) 5mos. [Note Lucretia & J.W.Fitts above also in Wayne Co.Dist.5 in 1880.]

FAMILY OF J.W.FITTS b.AL c.1855. 1880 Cens.AL Tusc.Co.Bt#15(Kennedale) (all b.AL): Fitts,J.W. 25; M.A. wf 24; G.W.(son) 4;Robert 2. [Note Marian Fitts above liv.same pl.]

FAMILY OF LEON EDGAR [1] FITTS of Oklahoma.

LEON EDGAR[1]-1 FITTS. He m.(1)_____. Div. He m.(2) BESS DICKENS.

Fam.corres.do not know parentage. Leon Edgar had bro.John Fitts who was a geologist wking for lg oil companies in OK. One of the oil pools he discovered turned out to be one of the largest strikes in OK. It was in Pontotoc Co.& they named the boomtown in southern part of the county Fittstown. Aft.the boom it became a small town of c.3-400. The college in Ada OK erected a bronze plaque in his honor putting it into a huge petrified tree stump. P.O. at Fittstown (11 m S of Ada)was estab.22 Je 1935.(Named for John Fitts.)

CHILDREN OF LEON EDGAR[1] & ( ) FITTS:

i.NORMA[2] m.ED LESLIE. Liv.OK City.

ii.JANE[2] m.WILLIAM KOCH. Ch.:Kevin[3]b.Houston TX.

CHILDREN OF LEON EDGAR[1] & BESS (DICKENS) FITTS:

2-iii.LEON EDGAR[2]JR. b.Ada OK 23 Dc 1919.

iv.DOROTHY[2] m.WALTER TERRY. Ch.: Peggy[3] [m. Liv.Denver CO]; Walter[3]Jr.; Thomas Michael[3]. Peggy[3], Walter[3] & Thos.[3] all have ch.

L.E.[2] FITTS JR. Family No. 2.

L.E.[2]-2 FITTS (Leon Edgar[1]-1) b.Ada OK 23 Dc 1919. Retired geologist. He m.JEANNE CLAUDETTE PICKENS b.Siloam Spr.AR 5 Nv 1919 d/o Claude Lee & Genevieve(Alfrey) Pickens. L.E.& Jeanne div.

CHILDREN OF L.E.[2] & JEANNE CLAUDETTE (PICKENS) FITTS: b.Tulsa OK.

i.DIANA^{3}b.21 Nv 1946;m.(1)HARRELL WOOD. Div.m.(2)Fb 1979 ALLEN JAMES of Petaluma CA. No ch.
ii.DOUGLAS ALAN^{3}b.9 Nv 1948;m.14 Ag 1971 SALLY AYDLETTE SIZER b.Florence AZ 21 Oc 1948 d/o Samuel Augustus & Elizabeth(Capron)Sizer. No ch. Douglas^{3} B.A.'70(U. AR);M.S.'76 & PhD'78(WA State U.)(degrees in psychology). Now Sr Fellow U.WA. Sally B.S.'70(U.TX Aust.);M.S.'74;PhD'76(WA State U.)(psych.). Also Sr.Fellow U.WA.
iii.BEVERLY^{3}b.8 Oc 1952;m.Sp 1971 RICHARD ORVIS. Ch.:Heather Elaine^{4}b.27 Fb 1973; Richard Joseph^{4}b.11 Sp 1975.

FAMILY OF WORTHEN S.FITTS.

WORTHEN S.FITTS b.VA Jly 1871;m.NELLIE _____ b.TX Ag 1872. 1900 Cens.Ind.Terr.(E half of OK)Chickasaw Nation:Fitts,Worthen S. R.R.wrk'r b.VA Jly 1871(par.b.VA);Nellie b.TX Ag'72(m.8y,3ch.[3 liv.]fa b.AL/mo b.TN);Biron R.son b.TX Mr 1895;Berthal dau.b.TX Jl 1896;Lane son b.TX Jan.1898. Buron Fitts b.TX Lt.Gov.CA wrote letter 1927"My fa & his entire fam.came fr VA for several generations back. My fa mov'd to TX when c.20y of age..." Is he same as son named Biron in 1900 Census in this fam.?

FAMILY OF REUBEN GEORGE FITTS.

REUBEN GEORGE FITTS b.Atlanta TX 22 Fb 1904 s/o Glenn & Minnie(McCoy)Fitts. He m.Smyrna TX 11 Oc'27 PATTY LEE WYNN b.Ida LA 17 My 1906;d.Texarkana TX 29 Oc 1964 d/o Joseph McJunkin & Una Edith(Sandlin)Wynn. Ch.(b.Ida):Paul Edgar b.25 Dc 1929, m.8 Sp'56 Joyce Arline Dean;Kathryn Lenore b.4 Dc 1931,m.12 Nv'55 Robert Otting.

MORE MISCELLANEOUS SOUTHERN REFERENCES

FAMILY OF FRANCIS MICHAEL FITTS. Ch.: Thelma [now Sister Mary Pauline]; Michael; Louis m.Jeanne [Ch.:Mary Ann]; William. Corresp.says fam."are of VA branch via Macon NC & Buffalo NY" [sic].

FAMILY OF FRANK MICHAEL FITTS. Frank Michael II in Span.Amer.War & d.1918 from wounds rec'd in that war. FMF II fr Buffalo NY but son C.R.Fitts believes fam.was orig. fr VA branch. [Any connection bet.these two fams.?]

JEAN FITTE [no age] Louisiana 1752. [1548,p.6]Pass./Immig.Lists Index.

JOHN FITTS fr Bernieville OK had son Wm Banister Fitts whose grdau.m._____ Posey of Grapevine TX.

FAMILY OF CHARLES FITZ b.ME c.1826. 1880 Cens.LA Grant-Dist.7:Fitz,Charles 54 b. ME;Augusta 45 b.GA;Elen(son)22 b.AR;& ch.(b.LA): Louis 19; Ella 15; Gus 10; Andrew 7.

JOHN L.FITTS of MO. Goodspeed's Hist.Southeast Missouri has acct of murder(19 My'60) of Tallman Rich. Latter physician Poplar Bluff. Rich had been paying his addresses to a dau.of John L.Fitts a prominent citizen of the county. The Fitts fam.objected to this & when Dr.Rich met John L.Fitts & latter's son Richard at Yancy Hotel a quarrel arose in which Dr.Rich was fatally stabbed. Trial mov.to Wayne Co.& in Oc 1860 Fitts'convicted of murder. New trial but war ensued. They were released & mov.to KY where they had previously liv. In 1876 John L.Fitts ret'd to Butler Co. In Nv 1877 he was acquitted.

PHILIPINE FITZ ae.16 TX 1850 [2504,p.69]Pass./Immig.Lists Index.
J.FITZ [no age] TX 1859 [2504,p.69]Pass./Immig.Lists Index.

FAMILY OF I.R.W.FITZ b.MS c.1845. [Cens.];m.Emma F.____. Ch.(b.MO): Eloise b.c.1874; Lonis(son)b.c.1877; W.H.(son) b.c.1879.

FAMILY OF E.FITTS b.TN Fb 1844. 1900 Cens.Ind.Terr.(E half OK)Cherokee Nation:Fitts, E.farmer b.TN F 1844(m.37y,par b.VA);Sarah C.b.GA Ag 1844(4ch,3 liv.,fa b.SC mo b.NC)

FAMILY OF EZRA FITTS b.MO Fb 1875. 1900 Cens.Ind.Terr.(E half OK)Cherokee Nation: Fitts,Ezra farmer b.MO Fb 1875(m.1y,fa b.TN,mo b.GA); Lucy b.TN Nv 1877(1ch[liv.]par b.GA); Harvey M.son b.Ind.Terr.Ag 1899(fa b.MO,mo b.TN);Henry (bro)farm lab'r b.MO Sp 1868(fa b.TN,mo b.GA). [Could Ezra & Henry be sons of E.Fitts above??]

FAMILY OF HOWARD M.FITZ b.MO c.1846. 1880 Cens.MO Pike Co.-Louisiana:Fitz,Howard M. 34 b.MO; Mary 32 b.Ireland; Addie dau.3 b.MO.

FAMILY OF ELECK FITZ b.MO c.1847. 1880 Cens.MO Warren Co.Hickory Grove:Fitz,Eleck[Aleck?]33 b.MO; Anie 30 b.MD;& daus.(b.MO): Poutann 8; Nancy 6; Ida 3; Birdie 1.

FAMILY OF WILLIAM FITZ b.MO c.1850. 1880 Cens.MO War.Co.Hick.Gr.:Fitz,William 30 b.MO;Mary 29 b.MO;Emmet 3 b.MO;Fannie 1 b.MO. [Could Eleck & Wm be bros.??]

MARGARET FITZ ae.7 b.MO enum.as niece w/Dan'l McKirney 1880 Cens.MO Saline Co. Marshall.

W.O.FITTS b.Ind.Terr.Mr 1870 unm.1900 Cens.Ind.Terr.(par b.TX) enum.w/Wm T.Bedford as boarder.

CAPT.WILLIAM WILSON FITTS b.11 Nv 1908;d.4 Ag 1957 (Capt.U.S.N.) Navy Cross;Gold Star;Silver Star;Bronze Star. Bur.Arlington Cem. Ho.add.GA. Next/o/kin Kathleen B.Fitts.

BRIG.GEN.WILLIAM H.FITTS ... ancestors were in GA 1800 ...

TILTON T.FITTS. Obit.for wid.Audrey Fitts 77 of OK City b.Washita Co.appears in news. Fri.17 Dc 1982. She"had liv.& farmed near Anadarko all her life". Survivors were sisters..

FAMILY OF HENRY[1] FITTS of Virginia.

Reference should be made to the early chapter on Robert[1]Fitts of VA. We have not included the earlier lines fr Henry[1](b.c.1730)of VA as those are already in printed form in James Harris Fitts'book. While not attempting any real update of that work some info. on Henry[1]'s more recent lines has come to us:

FAMILY OF WILLIAM COCHRANE[5] FITTS.

WILLIAM COCHRANE[5]FITTS (Philip Augustus[4];John[3];Oliver[2];Henry[1]) b.Tuscaloosa AL 29 Jan.1866;d.Wash.D.C.;m.23 Ap 1890 ELEANOR HEWITT b.7 N 1870;d.23 S 1954 d/o Goldsmith Whitehouse & Harriet(Earle)Hewitt.

CHILDREN OF WILLIAM COCHRANE[5] & ELEANOR (HEWITT) FITTS:

i.HARRIET EARLE[6]b.Tusc.AL 12 F 1891;m.22 Je 1921 DANIEL BERNARD RYAN b.Albion NY 29 My 1891;d.NYC 1 F 1976 s/o Dan'l Bernard & Alice(Beach)Ryan. A desc.is former U.S.Congressman William Fitts Ryan.

ii.SOPHIA HOLLAND[6]b.Tusc.AL 15 O 1894;d.25 Jan.1982;m.Wash.D.C.25 Ag 1917 THOS. JOHNSTON GARNER b.10 Je 1888;d.9 O 1974 s/o Lucian & Eliza(Bowen)Garner. Ch.:Eleanor Hewitt[7]b.21 Ag 1920;m.New Orl.LA 22 F 1944 Wm Howard McCandless Jr.b.30 Sp 1916 Sterling IL s/o Dr.Wm Howard & Jessie Evelyn(Lawton)McCandless.

iii.WILLIAM COCHRANE[6]JR.b.Mobile AL 7 Mr 1905;m.28 Je 1930 ELEANOR LANGLEY HYDE who d.Mr 1973. Ch.:Wm C.[7]III;Holland[7];Harriet[7];Miriam[7];Marjorie[7];Robert[7].

FAMILY OF WILLIAM M. FITTS of VA/NC.

WILLIAM M.[1] FITTS b.VA 21 Fb 1796;d.9 Ap 1877;Bethel Cem.,Orng.Co.IN. He m.Glfrd Co.NC 25 Oc 1822 SUSANNAH WHITTINGTON b.c.1810;d.bet.1850-60 d/o Joseph & Nanci(Andrew)Whittington. 1850 Cens.IN Orange Co.Northwest:Fitts,William 56 farmer b.VA; Susan 40 b.NC;& ch.(b.NC): John C. 22; Hannah 18; Walker 15; William C. 12; Jane 11.

CHILDREN OF WILLIAM M.[1] & SUSANNAH (WHITTINGTON) FITTS: b.Glfrd Co.NC.

i.JOSEPH W.[2]b.1 Fb 1825;d.4 Je 1904;m.24 Ap 1845 LUCINDA HARRIS.

ii.JOHN CALVIN[2]b.17 Sp 1827. See below.

iii.HANNAH RANKIN[2]b.29 Fb 1832;d.31 Mr 1906;m.18 Sp 1855 NOAH SIMCA ELROD.

iv.WALKER[2][or Walter]b.c.1835. [Note uniden.Walker Fitz on p.476.]

v.WILLIAM C.[2]b.c.1838;m.6 My 1865 MARY C.BUSICK.

vi.JANE[2]b.c.1839.

FAMILY OF JOHN CALVIN[2] FITTS.

JOHN CALVIN[2]FITTS(Wm M.[1]) b.Glfrd Co.NC 17 Sp 1827;d.Saratoga CA 9 Fb 1909;m.(1) Orng.Co.IN 12 My 1853 PERMINDA DOLTON b.c.1835;d.Chic.IL 26 Nv 1905;bur.Half Rk d/o Sam'l & Mary(Malone)Dolton [Dalton in 2d ref.] Div.m.(2)18 Oc 1881 MARY E.CASADY. Div. m.(3)28 Nv 1894 ANNA GROVER HUTCHINSON. John C.[2]was a carpenter.

CHILDREN OF JOHN CALVIN[2] & PERMINDA (DOLTON) FITTS:

i.WILLIAM MELVILLE[3]b.French Lick Spr.IN 20 Oc 1855;d.Jl 1941;m.(1)18 Mr 1877 EMMA McKINZIE. Div.m.(2)ANNIE _____. m.(3)1901 PATTIE FITZHUGH O'CONNOR.

ii.GEORGE MILLARD[3]b.Paoli IN 9 Nv 1856. See below.

iii.JOHN F.[3]b.17 Oc 1859. d.y.

iv.HARRIET ANN[3]b.Ottumwa IA 22 Sp 1867;d.24 Dc 1936;m.(1)EDWARD ROMICK;m.(2)

15 Je 1905 Wm NEHERY TYBURN Jr.;m.(3)GEO.D.BARTON.
v.+ Perhaps other ch.who d.y.

FAMILY OF GEORGE MILLARD[3] FITTS.

GEORGE MILLARD[3]FITTS (John Calvin[2];Wm M.[1])b.Paoli IN 9 Nv 1856;d.Salt Lk City 14 Je 1943;m.Salt Lk Cty UT 4 Oc 1891 FANNIE SEWELL WHITTAKER b.Council Gr KS 8 Nv 1870;d.Salt Lk Cty 1 Mr 1961 d/o Chas.Wm & Helen Mary(Randall)Whittaker.
CHILDREN OF GEORGE MILLARD[3] & FANNIE SEWELL (WHITTAKER) FITTS:
i.WINNIE MAE[4]b.SLC 18 Jl 1893;m.1 My 1914 CHARLES VICTOR THORNTON.
ii.MARCIA FANNIE[4]b.SLC 26 Ap 1895;m.4 Oc 1919 FREDERICK LAIRD BAGBY.
iii.GEORGE WHITTAKER[4]b.Lg Isl.KS 20 Sp 1898;m.Ag 1923 WILLA T.PAXTON.
iv.ROBERT RANDALL[4]b.Chic.IL 21 Fb 1902. See below.
v.JACK CALVIN[4]b.SLC 3 Jan.1912;m.4 My 1935 GENEVE ANGIE KURLAND.

FAMILY OF ROBERT RANDALL[4] FITTS.

ROBERT RANDALL[4]FITTS (George Millard[3];John Calvin[2];Wm M.[1])b.Chic.IL 21 Fb 1902; merchant;m.SLC 5 Ag 1925 ELSIE BARKER b.Escalante UT 26 Je 1901 d/o Peter Orrin & Johanna(Roundy)Barker.
CHILDREN OF ROBERT RANDALL[4] & ELSIE (BARKER) FITTS: b.Salt Lake City UT.
i.DOROTHY ROBERTA[5]b.2 Sp 1930;m.18 Jan.1951 NEWEL WHITNEY JENKINS.
ii.CLAUDIA ELSIE[5]b.6 Jl 1934;m.27 Je 1961 ALBERT RAY PAGE.
iii.ROBERT ORRIN[5]b.31 Dc 1935;m.13 My 1962 MARVA BELL WALTON.
iv.JoANN FANNIE[5]b.18 Jan.1940;m.16 Je 1965 NATHAN L.HOWARD.
v.HELEN GWEN[5]b.7 Oc 1944;m.Je 1966 JACK BINGHAM.
vi.RANDALL GEORGE[5] b.1 Oc 1949.

MISCELLANEOUS VIRGINIA FAMILIES

FAMILY OF JOHN R.FITTS b.VA c.1815. 1880 Cens.MO Reyn.Co.Carrol:Fitts,John R. 65 b.VA;Mary wf 38 b.MO;Barton,Fanny step-dau.18 b.MO;Conway,James step-son 8 b.MO.

FAMILY OF ALBERT FITZ b.VA c.1820. 1880 Cens.VA Nottow.Co.Bellefonte:Fitz,Albert 60 b.VA; Marietta wf 45 b.VA.

FAMILY OF GEORGE W.FITZ b.VA c.1832. 1880 Cens.VA Meckl.Co.Clarksv.:Fitz,George 48 b.VA; Mary F. 32 b.VA;& ch.(b.VA): James S. 11; Virginia 10; Nannie R. 8; Robert L. 6; Martha J. 3.
FAMILY OF A.L.FITTZ b.VA c.1841. 1880 Cens.Dinw.Co.Petersbg(all b.VA): Fittz, A. L. 39; Laura 38; Lula 12; Sarah 5.

FAMILY OF W.H.FITTS b.VA c.1841. 1880 Cens.VA Lee Co.White Shoals Dist.(all b.VA): Fitts,W.H. 39; E.J. 35;& sons: Neil 20; White 16; B.R. 14; J.B. 11; W.S. 9; D.C. 6; J.T. 3.

FAMILY OF MARCELLUS FITTS b.VA c.1842. 1880 Cens.VA Halif.Co.Mt.Carmel Dist.(all b.VA): Fitts,Marcellus 38; Susan A. 37; Mary 13; Ella 11;Marcellus 5;Jim 1;Cemie mo.58.

FAMILY OF THOMAS FITZ b.VA c.1842. 1880 Cens.MO Iron-Union-Des Arc:Fitz,Thomas 38 b.VA; Allice C. 28 b.VA:& ch.(b.MO): Manie(dau.) 10; Elea V. 8; Cora L. 6; James W. 2; Allice C. 4mos.
FAMILY OF JOHN FITZ b.WV c.1843. 1880 Cens.WV Grnbr.White Sulphur Dist.(all b.WV): Fitz, John 37; Janet 27; Mary 5; Emma 1.

FAMILY OF PYTHIAS FITTS b.VA c.1850. 1880 Cens.VA Southptn Co.Boykins(all b.VA): Fitts, Pythias B. 30; Sarah A. 30; Mary C. 4.

FAMILY OF SUSAN FITZ b.VA c.1852. 1880 Cens.TN Hawkins Co.Surgoinsville:Fitz,Susan (f)28 b.VA;& ch.b.TN: Eliza J. 15; Martha A. 12; Richard F. 10; Sarah C. 8; George P. 3.

ONS(?) I.FITZ ae.21 grson tchr b.OH(fa b.VA;mo b.OH)in ho.of Jonathan H.Banner(Binner) ae.79 farmer 1880 Cens.IA Linn Co.,Putnam. [See John Abraham Fitz on same pg.Cens.]

NEW JERSEY FITTS FAMILIES

SAMUEL FITZ d.c.1729. NJ Arch.1st Ser.Cal.Wills,Adm.etc.v.23,v.1(1670-1730):7 My 1729 Fitz,Samuel of Hunterdon Co.yoeman. Bond of Mary Fits & Andrew Smith as Adm'rs ..

MARY FITZ m.17 Fb 1767(both of Salem) THOMAS BOON (NJ Arch.1st ser.v.22).
JOHN FITZ in Militia Hunterdon Co.Amwell Twp.1792(Gen.Mag.of NJ 1925-64).

JOSEPH FITS. Paramus,Bergen Co.NJ. Ref.Dutch Ch.Bpt.1740-1850. 1762.Joseph & Maria Fits were witnesses to bpt.of Maria d/o Hans & Vrouwtje Van Schyre. [Note dau.of Philip Fitts(d.c.1797-8)who m.____ Van Sickle]

PHILIP FITTS d.c.1797-8. Fitz,Philip.Rec'd fr Robert Hoops,A.C.P.Cert.7 Mr 1780 £240:2:6(C.G.D.No.1,Voucher 153)NJ State Lib.(Rev'y War).

1798,Jan.8.Fitts(Fitz)Philip of Mansfield Woodhouse Twp.Sussex Co.Int.Adm'rs Margaret Fitts & John Fitts. Fellowbndsmn Jacob Taylor & Christian Cole all of sd Co.(v.37,p.509)

1797,Dc 28. Inv. £206.10.7 by Jacob Taylor & Christian Cole [Two refs.fr NJ Arch.1st ser.,v.38(Cal.Wills,Adm.)v.9]

NJ Arch.1st ser.v.41(Cal.Wills/Adm.)v.12: 1809,Dc 18. Fitts,Margareta [signed by mark] of Mansfield,Sussex Co.Will.. son Jacob Fitts a cow now in his possession,son Philip Fitts a cow. To wife of John Fitts 1 heifer,a chair. Three daus.Mary,Lena & Sara wearing apparel,beds & bedding,household gds & grain to be divided bet.them.. (except Van Sickle's wife),Margaret(dau.of Jacob Fitts)my spinning wheel. The money coming to me fr Jacob Taylor to be divided bet.all my children,Jacob Shmit(my grson)to have an equal share w/ them,and he is to be put to a trade,Elizabeth to have no share. My dau.Margaret Sisco to have equal share w/the rest of the children. Ex'rs son John & son-in-law John Weller(son of Philip). Witnesses: Christopher Fitts,Elizabeth Lammerson[by mark],Nickolas Labaugh. Proved 21[sic as sent] Dc 1811. File 1290S.Inv.20[sic as sent] Dc 1811 $469.72 made by Peter Weller,John Eviland.

PHILLIP FITTS. NJ Arch.1st ser.v.42(Cal.Wills..)v.13:1814,Fb 8. Fitts,Phillip of Co.of Sussex. Int.Inventory $239.70 by Benj.Beach,Sam'l L.Beach. Sworn to by Mary Fitts[by mark] 16 Fb 1814. [Might this be s/o Philip who d.c.1797-8?]

PHILIP FITZ m.Pequannock Twp.Morris Co.NJ 20 Sp 1809 MARY TUTTLE. [In 1820 Cens. OH Green Co.Sugar Cr appears Fitz,Philip 1m(26-45),1m(10-16);1f(26-45),3f(-10);1m slave (26-45). Could this be one of the Philip Fitz' of NJ??]

PHILLIP FITTS b.NJ c.1787? Corres.sent following: Phillip Fitts b.NJ;d.bet.1818 & 1827; mov.to OH 1818;m.NJ c.1808 MARY HENDRICKSON. She m.(2d)1827 Silas Mills. Phillip & Mary had dau.Margaret b.Warren Co.NJ 10 Jan.1810.

CHRISTOPHER FITTS. Private Capt.Wm Vliet's Co.Infantry 2d Reg.NJ Detailed Militia. Serv.9 Sp 1814 til relieved 6 Dc 1814.[See Christopher Fitts above under Philip(d.c.1797)]

RACHEL FITS m.CHRISTIAN COLE 14 Ag 1851[sic as sent] Warren Co.NJ [no town].

GEORGE FITTS b.NJ c.1796. 1850 Cens.MI Livingston Co.Unadillo:Fitts,George 54 farmer b.NJ; Lydia 42 b.VT;& ch.(all b.NY): Jacob 18; Larindo(f) 16; Reuben 14; E.(f) 12; Martin 10; Pat(m) 10; Sarah 6.

JOHN FITTS b.NY c.1822. 1850 Cens.MI Ingham Co.Locke: Fitts, John 28 farmer b.NY; Hannah 28 b.NY. [Could he poss.??be related to George b.c.1796 who mov.to MI??]

EDWARD FITTS bp.16 Sp 1861 Gloucester Co.Deptford Twp.NJ (Sent by corres.)

FAMILY OF JOHN W.[1] FITTS of New Jersey.

JOHN W.[1]FITTS. Middle initial unproven. He m.6 Sp 1845 LYDIA CARHART b.1 Nv 1825 d/o Samuel[3]& Annie(____)Carhart. Robert[1]Carhart [liv.near Matawan,Monmouth Co.NJ] had son Cornelius[2]b.6 Sp 1729;d.3 Je 1810(Capt./Major Cont'l Army);bur.Mansfield Cem. near Washington NJ. Cornelius[2]m.1754 Willimpia Coleman. Their son Samuel[3]Carhart b. Mansfield NJ 8 Jan.1777;d.24 Ap 1852;bur.Mansfd Cem.;m.(1)Annie ____ who d.8 Sp 1831. [Could John W.Fitts be a descendant of Philip Fitts above??] John & Lydia d.Washngtn NJ.

CHILDREN OF JOHN[1] & LYDIA (CARHART) FITTS:

i.SAMUEL[2] ii.JULIA[2]
iii.JOHN[2] [John W.Fitts m.Warren Co.NJ Marmont Twp.21 Dc 1869 JENNIE WYCOFF. Is this mar.of John[2]s/o John[1]? (2d reading as Jennie Sycoff)]
iv.ENOCH[2] v.JOSEPH[2]
vi.MARY[2] vii.SARAH[2]
viii.ADA[2] ix.HENRY[2]
x.TIRZAH[2] xi.MARGARET[2] xii.ROSA[2]
xiii.JESSE CARHART[2]b.Washington NJ 31 Mr 1868. See below.

FAMILY OF JESSE CARHART[2] FITTS.

JESSE CARHART[2] FITTS(JOHN W.[1])b.Washington NJ 31 Mr 1868;d.KS Cty MO 1 Je 1941; bur.For.Hill Cem.Lot 158,Blk 100. He m.2 My 1888 CORA BELLE RUSSEL b.Oregon MO 24 Sp 1867;d.KS Cty 10 Fb 1949 d/o Robert H.& Susannah(Bishop)Russel. Robt H.Russel b. 7 Ap 1818;d.Oregon MO 2 Je 1887;farmer[went to CA in'49 & did find gold, ret'd to MO c.1851 & bot land]m.(1)Mary E.Crowley[8 ch.]d.1861;m.(2)27 Ap 1862 Susannah Bishop b.25 Nv 1833;d.19 Sp 1918 [4 dau.]

Mov.to Oregon MO c.1880 & operated retail dry gds store. In 1904 fam.to 3319 Paseo, KS Cty MO & bot stock in Maxwell-McClure Notions Co.at 704 Broadway. 1906 Co.mov. to new 5 stry bldg.at 407 W.8th St. KS Cty.(constructed by Octave Chanute bldr of Hannibal Bridge). Operated thru Panic of'07 & WWI. 1918 Maxwell/McClure bot out & Robt W. Smith became partner w/name Fitts-Smith Dry Gds Co. 28 Ap 1927 Co.bot bldg at 407 W. 8th St. 23 D'29 Smith retired & Fitts'bot his stock. Surv.'29 crash & depression. In 1940 name became Fitts Dry Gds.Co. By 1956 expanded to 4 warehouses,2 retail stores,a linen store & a NY buying office. 9,000 active customers in 10 states. Sons remained active in Fitts Dry Gds.Co.til their deaths. Sold 1973 to Wm R.Moore Inc.& 1980 closed its doors.

In later life J.C.had a big black Cadillac & chauffeur. He & Cora played golf.

CHILDREN OF JESSE CARHART[2] & CORA BELLE (RUSSEL) FITTS:

i.GENE RUSSEL[3] b.1892;d.1892 ae.6mos.

ii.MAURICE RUSSEL[3]b.11 Nv 1894;d.KS Cty MO 24 Oc 1928(auto acc't);m.MARIE _____. No ch. She remar.c.'50/mov.to HI. Maurice in Army WWI. Wk'd in sales Fitts Dry Gds Co.

iii.DWIGHT ROBERT[3]b.Oregon MO 13 Sp 1896. See below.

iv.JOHN RUSSEL[3]b.Oregon MO 30 Dc 1898. See below.

FAMILY OF DWIGHT ROBERT[3] FITTS.

DWIGHT ROBERT[3] FITTS(Jesse Carhart[2];John W.[1])b.Oregon MO 13 Sp 1896;d.Tucson AZ 27 Fb 1943;bur.For.Hill KS Cty MO(heart attack). He m.30 Ap'21 VIRGINIA ELIZABETH HEINER b.Toledo OH 21 Nv 1896;d.KS Cty MO 10 Jl 1973 d/o Harry Harkins & Georgia A.(Tippett)Heiner. She m.(2)10 Ag 1949 John Russel Fitts. Dwight suffered fr asthma. He joined U.S.Army Aviation Sect.1918 but WWI ended bef.compl.pilot training. Educ.:Linwd Sch.;Westport High;Tome Sch.;Marylan 1914;Haverford Coll.1914-18. Virginia grad.Wells Coll.Aurora NY 1919. She was memb.St.Paul's Episcopal Church.

Jefferson Heiner b.1 Jan.1809;d.'79;m.Polly Landis. Their son Thomas Jefferson Heiner b.Zanesville OH 29 Jl 1837;d.Old Wash.OH 12 Oc'19;m.1 Nv'60 Narcissa Harkins b.Donegal Ireland 1 Je 1841;d.Old Wash.OH 4 Dc 1924. Their son Harry Harkins Heiner b.14 Fb 1869;d.Columbus OH 11 Oc'44;m.6 Jan.'91 Georgia A.Tippett b.Pt Pleasant WV 11 My'66; d.Columbus OH 25 Fb'23 d/o Geo.W.& Sarah Elizabeth(Risk)Tippett. Geo.Ways Tippett b. MD 30 Jan.1836;d.Pt Pleas.WV 9 My'02;m.1858 Sarah Eliz.Risk b.22 Ap 1840;d.6 My 1924.

Dwight[3]entered fam.bus. Later became Sec.of Co.& on fa's d. was made VP & Treas.

CHILDREN OF DWIGHT ROBERT[3] & VIRGINIA ELIZABETH (HEINER) FITTS: b.KS Cty.

i.VIRGINIA ELIZABETH[4]b.6 Sp 1934;d.27 Nv 1975;m.'54 MAX L.BROWN. Div.'55. No ch.

ii.DWIGHT ROBERT[4] JR. b.KS Cty MO 4 Dc 1936. See below.

FAMILY OF JOHN RUSSEL[3] FITTS.

JOHN RUSSEL[3] FITTS(Jesse Carhart[2];John W.[1])b.30 Dc 1898;d.KS Cty MO 27 Jan.1973;m. (1)1920 MARIE COOPER who d.27 Jan.1948(food poisoning). He m.(2) 10 Ag'49 VIRGINIA (HEINER)FITTS wid.of his bro.Dwight[3]. John a studious man, grad.Haverford Coll.

In WWI a 2d Lt.in U.S.Army & spent most of his duty time burying flu victims. Wk'd in fam.Co. Began in Piece Gds.Dept. He became Pres.of Fitts Dry Gds.upon his fa's d.

Carter & Benjamin Harrison were cousins & were both descended fr Pres.Benj.& Pres. Wm Henry Harrison.

CHILDREN OF JOHN RUSSEL[3] & MARIE (COOPER) FITTS:

i.JOAN COOPER[4]b.16 Ap 1925;d.28 Dc 1985;m.'44 CARTER RIDGELY HARRISON. Ch.: Carter R.[5]Jr.b.23 Mr 1946;Susan[5]b.6 Nv 1948,m._____Peterson;Cynthia[5]b.20 Jl'50,m._____ Davis;John Scott[5]b.18 Sp 1951. Joan[4]atten.Smith Coll.& U.MO. Memb.Presby.Ch.

ii.JEAN MARIE[4]b.1 Jan.1930;m.22 Fb 1947 BENJAMIN HARRISON who d.1969[Serv.pilot in Marines]. Ch.:Patricia Ann[5]b.20 Dc 1948;John Russel[5]b.12 My 1950.

FAMILY OF DWIGHT ROBERT[4] FITTS, JR.

DWIGHT ROBERT[4] FITTS JR.(Dwight R.[3];Jesse C.[2];John W.[1]) b.4 Dc 1936;m.2 Ag 1958 JOYCE KAY BARTELS b.KS Cty MO 23 N'38 d/o Milton Anton & Pauline Frieda(Schroeder)Bartels. Dwight atten.U.KS Cty. Serv.Air Force Reserves'57-58. Serv.dur.Berlin Crisis (Aircraft Elect'n)'61. First summer job at Fitts Dry Gds.1951 at time of great flood. Aft. serv.wk'd for Fitts Dry Gds. 1963 Printing Dept. '65 Treas./Dir. 1975 resigned fr Fitts & Co.& founded Fitts Multi-Photo,Inc.

DWIGHT ROBERT[4]FITTS JR. (Cont'd)

Milton A.Bartels b.6 Fb 1912;d.30 Je'70 s/o Milton Anton & Christine(Kueck)Bartels. He m.2 N'35 Pauline Frieda Schroeder b.Gr Bd KS 12 Ap 1910;d.1 Ag'80 d/o John Thompson & Louise(Beyeler)Schroeder. Louise Beyeler b.Switzerld;d.1960. J.T.Schroeder b.Tuscola IL 7 Ag 1878;d.Concordia MO 1979;m.28 Sp'05 Louise Beyeler. Christine Kueck b.15 D'85;d. 7 Je 1971 Dallas TX d/o Herman Clouse(31 Ag 1840-26 Jl 1913)& Christine(Frerking) (24 Fb 1848-22 D 1885)Kueck.

CHILDREN OF DWIGHT ROBERT[4] & JOYCE KAY (BARTELS) FITTS: b.KS City MO.

i.KAREN ELIZABETH[5]b.24 Sp 1959;m.3 My 1980 VERNIE RAY LONG. Ch.: Kassie Rae[6] b.17 Sp 1981; Jessica Ray[6]b.28 Ap 1983.

ii.DWIGHT RUSSEL[5] b.7 Dc 1961. MO Inst.Tech. [Both he & Brian wk Fitts Multi-Photo.]

iii.BRIAN ROBERT[5]b.4 Ag 1964;m.29 Je 1985 ANGELA D.ROBERTS.

MORE NEW JERSEY "STRAYS":

PETER FITZS m.(Jacob Demouth J.P.Morris Co.)8 Jan.1828 SARAH DEGROW(Gen.Mg NJ)

JOHN J.FITTS m.Bethlehem Bapt.Ch. Mansfield 18 My 1844 SALLY ANN VOORHEES (Gn Mag.NJ) [These two refs.sent by corresp.]

MARYLAND, WASHINGTON D.C. AREA - MISCELLANEOUS REFERENCES:

ROBERT FITZ Baltimore Co.MD 1790 Census 2m(16+),1m(-16);4f.

ROBERT W.FITTS Halifax Co.VA 1790 Census.

ROBERT W.FITTS Mecklenburg,pens.(Virginians in Rev.)

ROBERT W.FITZ Mecklenburg 78 mpl. (Virginians in Rev.)

AMBROSE FITTS. Joseph Fitts d.Somerset MA(MA V.R.)14 Jan.1867 ae.3mos.s/o Ambrose & Harriet Marie(Combs)Fitts both of MD[or he of MD & she of Mansfield](hard to read)

SALLY FITZ ae.13 b.MD w/ho.of James Doyle innkeeper 1st Dist.Baltimore Co.1850 Cens.

FAMILY OF GEORGE R.FITS b.MD c.1849. 1880 Cens.IN Cass,Adams: Fits,George R. 31 farmer b.MD(par.b.MD); Mary A. 25 b.IN(par.b.OH); Effie J. 7 b.IN.

ALBERT FITZ b.MD ae.10 w/John & Maria Spangler 1860 Cens.IN Wayne Co.Washington.

ROBERT FITZ b.MD;d.Je 1870 ae.2 (Mortality Table Adams Co.PA 1870)

FRANCIS MICHAEL FITTS. Tempe L.Fitts b.Wash.D.C.d/o Francis Michael & Anne Sterling (Hiowin)[?]Fitts m.ae.27 next bday Ft.Dodge IA 1 Je 1921 Fred Schlachter of Rckwll Cty IA b.Tuluca IL s/o Carl & Caroline(Schlossar)Schlachter.

ARTHUR JOHN CHRISTIAN FITZ. Marguerite J.Fitz wrote that her fa A.J.C.Fitz came to U.S.c.1908 fr Schleswig-Holstein area of Germany. His fam.was fr Kiel & Hamburg. She of Washington D.C.

PENNSYLVANIA REFERENCES - Miscellaneous.

PHILIP FITZ. 1800 Cens.PA Northumberld Co.:Fitz,Philip 1m(26-45),1m(10-16),4m(-10);1f (26-45),1f(10-16),2f(-10). Only Fitz/Fitts in North.Co.PA in 1800. Note Philip of NJ.

TITUS FITZ in Benj.Bartholomew's Co.5th PA Regt.Continental Line enl.12 Ap 1780.

GREENARD FITZ serv.as Mate on Brigantine Two Rachels Comm.12 Fb 1782 ae.28(5'7") drk brn hair & fresh complexion. From PA.

JOHN FITZ b.bet.1770-80. 1830 Cens.PA Lancaster Co.E.Hempfield Twp.:Fitz,John 1m(50 -60);1f(70-80),1f(30-40),2f(5-10).

ANDREAS CHRISTOPH FITZ no age arr.America 1804(Pass./Immig.Lists Index p.263)

JOHN FITZ b.bet.1780-90. 1830 Cens.PA York Co.Hellam:Fitz,John 1m(40-50),1m(20-30), 1m(15-20),2m(10-15),1m(-5);1f(40-50),1f(20-30),1f(15-20),1f(10-15),2f(5-10).

JOHN FITZ b.bet.1780-90. 1830 Cens.PA Colum.Co.N.Beaver Tp.:Fitz,John 1m(40-50),2m (10-15),1m(-5);1f(30-40),1f(5-10),1f(-5).

SAMUEL FITZ b.PA c.1787. 1850 Cens.PA Franklin Co.Wash.Twp.: Fitz,Samuel 63 b.PA; Mary 50 b.MD(?); Benj. 6 b.PA.

BENJAMIN F.FITZ b.PA c.1844. 1880 Cens.IA Marshall Co.Jefferson:Fitz,Benjamin F. 36 farmer b.PA(par b.PA) [In Cedr Rap.WI 1870]; Amanda C. 31 b.MD(par b.MD); May E. 9; Emory E. 6; Daisy P. 4. [Could this be the s/o Samuel also b.c.1844 above?]

DANIEL FITZ appears 1810 Cens.PA North.Co.Macungie.. In Index only.

FAMILY OF J.FITTZ b.PA c.1811. 1850 Cens.PA Juniata Co.Beale Twp.(all b.PA): Fittz, J. 39 farmer; E. 30; R.I. 14(f); L. 13(m); R.H. 11(m); M. 8(m); W. 5(f); A. 1(f).

FAMILY OF JOSEPH FITZ b.PA c.1812. 1850 Cens.OH Huron Co.New Haven: Fitz,Joseph 38 lab'r b.PA;Susan 36 b.PA;Mary A.;George 6 b.OH;Samuel 6mos.b.OH.[See Ansel[7]Fitts]

JOHN FITZ b.PA c.1815. 1850 Cens.PA Westmrld Co.Salem Twp.(all b.PA):Fitz,John 35 farmer; Martha 30; Henry H. 2; Mary 68.

OWEN FITZ b.bet.1810-20. 1840 Cens.PA Luzerne Co.Susque.Twp.:Fitz,Owen 1m(20-30).

L.FITTS b.c.1822. 1850 Cens.WI Greene,Monroe:Fitts,L.28 m tchr b.PA liv.in boarding ho.

JOHN FITS b.PA c.1823. 1850 Cens.PA Phila No.Ward: Fits,John 27 carpenter b.PA.

ALEXANDER FITZ b.PA c.1823. 1850 Cens.IN Knox Co.61st Dist.:Fitz,Alexander 27 b.PA blacksmith; Catherine 28 b.PA; Charles 9 b.IN; Alonza(m) 5 b.IN; Mary 3 b.IN.

JOHN B.FITZ b.26 Nv 1826;d.3 Nv 1862 ae.35-11-7 (Quickel's Cem.Conewago Twp. York Co.PA) [Only Fitz there - who??]

JACOB FITZ. Mary Catherine Fitz b.13 Jan.1855 Franklin Co.Washington Twp.to Jacob & Sarah Fitz. Is she the Mary Catherine Fitz m.Frank.Co.Waynesboro Twp.29 Oc 1878 Jacob Miller? And who was Jacob Fitz? See large Fitz family of York/Franklin Cos.

HENRY FITE [no age]Phila.PA 1860.(Pass./Immig.Lists Index 9295 p.69)
HERMAN FITTE [no age] Phila.PA 1859.(Pass.Immig.Lists Index 9295 p.69)
RICHARD FITE [no age] Phila.PA 1858. (Pass./Immig.Lists Index 9295 p.69)

JACOB FITS b.PA c.1838. 1860 Cens.OH Columb.Salem: Fits,Jacob 22 lab'r b.PA.

JOHN FITZ b.PA c.1838. 1880 Cens.PA Phila.:Fitz,John 42 mar.wholesale hatter b.PA(fa b.MA;mo b.PA); Kate A. 42 b.PA(par b.PA); William H.A. 19 b.PA; Ed.M. 18 b.PA; Jennie 12 b.PA; Ida 11 b.IN; John 7 b.PA; Kate A. 18mos.b.PA.

HANNAH FITZ b.Ireland c.1840. 1880 Cens.PA Allegheny Co.Pittsburgh: Fitz,Dennis 40 married lab'r b.Ireld(par b.Ireld)[cannot read/write] & also entry for:Fitz,Hannah 40 wid. b.Ireld(par b.Ireld)[cannot read/write];& ch.b.PA: John 15; Daniel 9; James 7; William 3.

ANNA FITZ b.PA c.1843. 1880 Cens.PA Frankl.Co.Quincy Twp.(all b.PA): Fitz, Anna 37 widow; Charles 7 son; Cora 5 dau.; Alice 2 dau.

WILLIAM FITTS b.VT c.1843. 1880 Cens.PA Venego Co.Cornplanter:Fitts,William 37 mar. farmer b.VT(par b.VT); Adelia R. 35 b.PA(fa b.VT;mo b.PA); John P. 5 b.PA; Ada F. 2 b. PA;infant son b.Fb 1880 PA.

SETH FITTS b.PA c.1852. 1870 Cens.PA Venego-Cornplanter:Fitts,Seth 18 teamster b.PA m.Oc 1869; Fannie 21 b.PA.

JOHN FITZ b.PA c.1843. 1880 Cens.PA Alleg.Co.Pittsburgh:Fitz,John 37 mar.lab'r b.PA (par b.PA); Martha 36 b.PA(par b.PA); Laura 11 b.PA; Ida M. 5 b.PA; Mary E. 3 b.PA.

CARRIE FITZ b.c.1847. 1880 Cens.PA Dauphin Co.Harrisburg:Fitz,Carrie 33 b.MD mar.; Mina 15 b.MD; Edward 10 b.MD; Purditha 6(f) b.PA; William 3 b.PA.

JAMES E.FITS b.PA c.1850. 1870 Cens.PA Fayette Co.Connellsville:Fitz,Suffiah 55 b.PA; James 19 b.PA. Also 1880 Cens.PA Fay.Co.Connellsv.:Fits,James E.30 painter b.PA(fa b. NY;mo b.WV);Isabel 24 b.WV(par b.WV);Samuel A.3 b.PA;Mary E.b.My 1880 PA;Sophia 68 mo wid. b.WV.

ELIZABETH FITZ ae.17 dom.servant b.PA (1870 Cens.PA Franklin Co.Antrim Twp.)
JENNIE FITZ ae.30 dom.servant b.PA (1870 Cens.PA Franklin Co.Washington)

FAMILY OF JOSEPH LOGAN [1] FITTS.

JOSEPH LOGAN[1]FITTS. 1880 Cens.Phila PA:Fitts,Hester 43 wid.b.PA(par b.PA);Carrie A. 20 dau.sch.tchr(par b.PA);Logan 14 son b.PA. [Can this be a ref.to Joseph Logan Fitts??] Jos.Logan[1]Fitts b.PA 4 Jl 1867;d.20 My 1945. He m.DORA JANE OXENDIRE b.Barbervil. KY 30 Ap 1871. The fa of Joseph Logan[1]Fitts had siblings: Wesley;Julius;Marion;William; Julia;Mary;Sally(fide corresp.). Note Cens.above ment.only son"Logan". If list of siblings is correct then the Cens.ref.may be to ano.fam.? The fa.of Joseph Logan[1]Fitts operated a grain elevator business. [Note:1880 Cens.Phila.also has:Fitts,Mary 22 wid.housecleaner b.PA(fa b.Ireland;mo b.Germany);Ida 5 dau.b.PA(par b.PA). Any connection to Hester??]

CHILDREN OF JOSEPH LOGAN[1] & DORA JANE (OXENDIRE) FITTS:

i.JOSEPH RANSOM[2]b.24 Oc 1889. See below.
ii.BESSIE[2]. iii.HENRY[2]. iv.LEONA[2]. v.CHARLES[2] Liv.Wichita KS.

FAMILY OF JOSEPH RANSOM [2] FITTS.

JOSEPH RANSOM[2]FITTS(Joseph Logan[1])b.24 Oc 1889;d.Collinsville OK 24[25]My 1984;m. AR 1908 JESSIE MAY CARNEY b.1889;d.1 Oc 1979 d/o Chas.Blake Carney. Joseph R. & Jessie div.when son Gene 4y.

JOSEPH RANSOM[2] FITTS (Cont'd)

CHILDREN OF JOSEPH RANSOM[2] & JESSIE MAY (CARNEY) FITTS: b.KS City MO.
i.PAUL DARRELL[3] b.1911;d.30 Oct.1918 ae.8 KS City MO.
ii.HOWARD LEE[3]b.1913. Liv.San Bernadino CA.
iii.EUGENE CARNEY[3] b.1915. Liv.NYC & FL. [Ormond Beach]
iv.JOSEPH LOGAN[3] b.1917;d.30 Oc 1973 in CA.

KENTUCKY FAMILIES

HENRY FITTS b.KY c.1804. 1850 Cens.Hendr.Co.Clay: Fitts,Henry 46 farmer b.KY real est.$600; Elizabeth 43 b.TN;& ch.(b.IN): Martha A. 21; Barbary A. 18(f); Eliza J. 17;Sarah E. 6; Nancy E. 4. [i.e.Hendricks Co.IN]

JAMES FITTS b.KY c.1810. 1860 Cens.IL Crawfd Co.Twp.5,Rnge 13: Fitts,James 50 lab'r b.KY[name may be"Tetts"?];Rebecca 49 b.TN;& ch.(b.IL):Robert 20 lab'r;Jane 18; Andrew 16; John 14; Elizabeth 12.

JOSEPHUS FITS b.KY c.1818. 1850 Cens.IN Ripley,Otter Cr.: Fits,Josephus 32 b.KY; Malinda 28 b.KY; Ursula 13 b.OH; Matilda 10 b.OH; Nancy 8 b.OH;Alemeda(f) 6 b.OH; Hannah 4 b.OH; Sarah E. 2 b.OH; Henry 1 b.IN.

ALEXANDER FITZ b.OH c.1828. 1860 Cens.OH Gallia Co.Harrison:Fitz,Alexander 32 frm lab'r b.OH; Nancy 36 b.VA; Lorenzo 7 b.OH; Jane 5 b.KY; Missouri(f) 1 b.OH.

WILLIAM FITTS b.KY c.1837. 1880 Cens.TN Cannon Co.Dist.7: Fitts, William 43 b.KY; Elizabeth 41 b.TN; Martha dau. 10 b.TN; James grson 4 b.TN.

RICHARD FITTS b.KY c.1838. 1880 Cens.KY Dav.Dist.6(all b.KY):Fitts,Richard 42; Sallie 41; Verrener son 13; Emaly dau. 12; John H. son 8.

LOUIS W.FITTS b.KY c.1839. 1880 Cens.IA Cerro Gordo Co.Mason Twp.:Fitts,Louis W.41 b.KY(fa b.VA;mo b.NC);Sarah E.34 b.KY(par b.KY);Lynis A.(m)17 b.KY;Thomas H.13 b.IN; Martha C. 12 b.IN; Elijah G. 10 b.IN; Mary E. 9 b.IA; Samuel 7 b.IA; Simon 6 b.IA; Sarah C. 3 b.IA; Jennette 2 b.IA; Roula son 1mo. b.IA.

MARY FITZ b.Ireland c.1840. 1880 Cens.KY Mason-Maysville:Fitz,Mary 40 b.Ireland; William son 11 b.OH; Jane dau. 2 b.KY; Daniel son 1 b.KY.

A.G.FITTS b.KY c.1845. 1880 Cens.KY McLean-Calhoun(all b.KY):Fitts,A.G. 35;Elizabeth 30; William 10; Mary F. 8; Thomas 5; Emaline 4; Adkison dau. 1.

JOHN FITTS b.KY c.1849. 1880 Cens.KY Lyon-Eddyville(all b.KY): Fitts,John 31;Liza 24; James 12; Ollie(m) 10; Florence 8; Ellen 4; Alice 2.

SAMUEL FITTS b.KY c.1851. 1880 Cens.KY Dav.Dist.8(all b.KY):Fitts,Samuel 29;Lena 26; Martha 2.

JAMES S.FITTS b.KY c.1851. 1880 Cens.KY Gianes Dist.7(Pryorsburgh/Rozells)(all b.KY): Fitts,James S. 29; Aslee M. wf 26; Albert T. 3; Nellie G. 10/12.

TENNESEE FAMILIES

REUBEN FITTS b.SC c.1780. Had 3 sons:Walker,Henry & James. Walker Fitts of Bibb Co. AL had a son Tandy. Tandy Fitts had son Daniel who was grfa of Daniel Joseph Fitts of So.Laguna CA. Reuben's sons Henry & James left Bibb Co.& mov.to NW AL & southern TN. Daisy J.(Fitts)Grace of Florence AL desc.fr James Fitts. William Fitts of MS Terr. (later Bibb Co.AL) 1819 Census might be related. Reuben also in 1819 Cens.MS Terr.

MOUNTERVILLE FITTS b.TN c.1822-23. 1850 Cens.IL Frankl.Twp.L:Fitts,Mont.. 28 b.TN merchant;L.A.(f)27 b.KY;L.J.(f)6 b.IL;W.H.(m)5 b.IL;O.C.(m)3 b.IL;John W.6mos.b.IL. 1860 Cens.IL Frankl.-Benton:Fitts,Mounterville 37 dry gds merchant b.TN real est $4000;pers'l prop $6000; Jane 29 b.IL; Sarah J. 17 b.IL; William H. 14 b.IL; Oliver 12 b.IL; Missouri(f) 11 b.IL;Miles 6 b.IL;Charles 4 b.IL;Allice 3mos.b.IL.

OLIVER CROMWELL FITTS. 1880 Cens.IL Frankl.Cane,Thompsonville(b.IL):Fitts,Oliver C. 33 stock trader(par b.TN);Emma C.26(fa b.IL;mo b.TN);William 9;Stanley R.3. Oliver C.m. Emma Clark & as well as sons in 1880 Cens.had son Robert b.Parish IL 13 Oc 1883;d.26 Mr 1961;m.St.Louis MO 31 Ag 1911 Clara Myrtle Vaughan b.5 My 1887 Fairfd IL;d.10 Ag 1955 Oakld CA d/o John Newton & Mary(Locke)Vaughan. Bur.Mt.View Cem.

T.W.FITTS b.TN c.1827. 1880 Cens.TN DeKalb Co.Dist.15(b.TN): Fitts,T.W. 53;Isabell 55; J.N. 32; M.L. 21 [relationships not rep'd].

GOLDEN FITTS. 1880 Cens.TN DeKalb Co.Dist.15(b.TN):Fitts,Golden 30; N.E. wf 28;M.F. dau. 10; C.D. dau. 7; S.L. son 5; I.B. dau. 2.

RICHARD FITTS b.TN c.1841. 1880 Cens.TN Robrtsn Co.Dist.13(b.TN): Fitts,Richard 39; Mattie 25; May 6; Kate 3; dau.unnamed 5mos.

PATRICK M.FITZ b.TN. 1880 Cens.TN Giles Dist.13(b.TN): Fitz, Patrick M. 36; Belle 23.

JOHN FITTS b.TN c.1845. 1880 Cens.TN Williamson,Dist.10(b.TN): Fitts,John 35; Arminta 32; Mary 13; Susan 10; George 8; James 6; Allen 4; William 1.

SANFORD FITTS b.TN c.1847. 1880 Cens.TN Sumner Co.Dist.12(b.TN): Fitts,Sanford 33; Margaret 25; Katie 6; Adella 3 .

F.M.FITTZ b.TN c.1847. 1880 Cens.MS Panola,Beat #2: Fittz,F.M. 33 b.TN; Virginia T. 37 b.MS; Madora B. 12 b.MS; Powerl R. (m) 10 b.TX; Samuel 5 b.MS; Launzo (m) 2 b.MS.

J.B.FITTS b.TN c.1851. 1880 Cens.TN Trousd.Dist.4(b.TN):Fitts,J.B. 29; Cornelia 31; Lela 4; Sala (f) 2.

WILLIAM P.FITTS b.TN c.1855. 1880 Cens.TN Trousd.Dist.5(b.TN): Fitts, William P. 25; Spicy J. 21; Jefferson F. 1.

W.R.FITS b.TN c.1854. 1880 Cens.TN Hickm.Dist.6(b.TN):Fits,W.R. 26;Sarah 20;William 1.

F.G.FITTS b.TN c.1850. 1880 Cens.TN Hickm.Dist.5(b.TN):Fitts,F.G.30;S.L.wf 29;M.T.(f)9.

ALFORD FITTS b.TN c.1855. 1880 Cens.TN Macon Dist.3(b.TN):Fitts,Alford 25;Sarah 22; Malura 3; Ardena mo. 55.

JAMES R.FITTS b.TN c.1857. 1880 Cens.TN Macon Dist.3(b.TN):Fitts,James R.23;Mary J. 21; Susan A. niece 8; James H. 4 son.

W.C.S.FITTS b.TN c.1855. 1880 Cens.AL Lawr.Beat #1(Hillsboro): Fitts, W. C. S. 25 b.TN ;M. E. wf 20 b.AL; H. B. son 2mos.b.AL.

GERMAN - AUSTRIAN - POLISH FAMILIES

ANNA FITZ ae.6 b.IA(fa b.Russia;mo b.Whittenburg Germany)[1880 Cens.IA Clayton Co., Sperry as boarder w/Minna Steinhelber.

A.FRANK FITZ. 1880 Cens.OH Erie Ptld Sandusky:Fitz,A.Frank 49 b.Baden(par b.Baden); Richarda 49 b.Baden;& ch.(b.OH): A.Henri 20; Mary 18; Catherine 14; Richard S. 12; Julianna 9; Rodolphe 2.

ADAM FITZ. 1860 Cens.OH Lake,Perry: Fitz,Adam 31 farm lab'r b.Germany; Rose 26 b. Germany; Frank 2 b.OH.

ALBERT FITZE. 1880 Cens.KY Campbell Newpt:Fitze,Albert 40 b.Germany; Hennerratta 38 b.LA;& ch.(b.KY): Albert 14; Fred 11; Ed 7; William 3; Clara 1 7/12.

ALBERT FITZ. 1880 Cens.WI Kewaun.W.Rewama: Fitz,Albert 24 shoemaker b.Prussia(par b.Prussia); Emma 18 b.WI(par b.Prussia); Ludwig 1 b.WI.

AUGUST FITZ SR. 1880 Cens.WI Monroe,Tomah:Fitz,August Sr.66 farmer b.Prussia(par b. Prussia);Dorilia 63 wf b.Prussia(par b.Prussia);Augusta 22 sis.[sic as sent]b.WI(par b.Prus.); Fitz,August Jr.29 frmr b.Prus.(par b.Prus.);Sophie 23 b.WI(par b.Prus.);Adolph W.b.WI S'79

AUGUST FITZ. 1880 Cens.IA Dubuq.Julien,Dubuq.: Fitz,August 35 tailor b.Austria(par b. Austria); Dora 27 b.Prussia(par b.Prus.); Albert 6 b.IA; Bertha L. 2 b.IA.

AUGUST FITZ JR. 1900 Cens.OH Youngstown: Fitz,August Jr.b.Germany Ag 1875 24y; Helen b.Germ.Jl 1871 28y; George b.OH Fb 1899 1y.

DAVID FITZ. 1880 Cens.IA Boone Harrison:Wilhelm,Stephen 34 b.Ger.;Minnie 23 b.Ger.; Mary 3 dau.b.IA(par b.Ger.);Mark b.IA Oc 1879 son(par b.Ger.);Fitz,David 9 son b.IA(fa b. Ger.;mo b.PA);Fitz,Laura 8 dau.b.IA(fa b.Ger.;mo b.PA);Fitz,Allis 6 dau.b.IA(fa b.Ger.;mo b.PA) [sic as sent]

DENNIS FITZ. 1870 Cens.OH Erie Margaretta:Fitz,Dennis 40 frmr b.Ireland rl est $1200; Kate 30 b.Ireland;Emma 10 b.Ireld;Mena(f)7 b.OH;Leo(m)6 b.OH;Anthony 5 b.OH;Inf.(m)2 b.OH. 1880 Cens.OH Erie Margaretta:Fitz,Dennis 51 b.Baden(par b.Baden);Dora 45 b.Bad. (par b.Baden);& ch.(b.OH):Leo 18; Anthony 16; Henry 13; Joseph 11; Edward 5.

FRANK L.FITZ. 1880 Cens.OH Erie Margaretta: Fitz,Frank L. 54 b.Baden; Eva 46 b.Bad.; & ch.(b.OH): John 19; Josephene 17; Laurence 9; Mary 8; Secelia 6 (f).

FRANK FITZ. 1870 Cens.OH Erie Margaretta: Fitz,Frank 45 farmer b.Germ.; Mary 40 b. Ger.;& ch.(b.OH):Anthony 14;John 11;Josephine 8;Carrie 3.[Same man as above??]

ANTHONY FITZ. 1880 Cens.OH Erie Ptld Sandusky: Fitz,Anthony 26 b.OH(par b.Baden); Ephrozina 32 b.OH(par b.Baden);Mania b.OH 4; Gustave b.OH 3;Rosa b.OH 10m[s/o Frank?]

FRANCIS FITS. 1860 Cens.OH Erie Margaretta:Fits,Francis 34 b.Baden;Lut..? 37 b.Baden; Anthony 8 b.OH;Mary 4 b.OH;Barbara 4 b.OH. [Same man as Frank & Frank L.??]

GEORGE FITS. 1870 Cens.PA Schuylk.Ashld W.Ward:Fits,George 56 lab'r b.Prussia rl est

$1100;Catherine 50 b.Prus.;Phillip 18 lab'r b.Prus.;Mary 16 b.PA;William 14 b.PA;Lucy 12 b.PA. 1880 Cens.PA Schuylk.Ashld W.Ward: Fitz,George 57 wid. coal miner b.Prus.(par b. Prus.); William 23 son unm. lab'r b.PA(par b.Prus.); Elizabeth 21 dau. unm. b.PA. 1880 Cen. PA Schuylk.Ashld W.Ward:Fitz,Philip 27 lab'r b.Prus.(par b.Prus.);Mary 27 wf b.MD(fa b. Bavaria;mo b.Prus.); Theresa 4 b.PA(fa b.Prus.;mo b.MD); Frank b.My 1880 PA.

GEORGE FITS. 1850 Cens.PA Erie Co.Erie W.Ward:Fits,George 17 apprentice b.Germany

GEBHARD FITZ. 1880 Cens.IL Hendrsn Carman Prct:Fitz,Gebhard 35 frmr b.Austria(par b.Austria); Emma D. 27 b.Prus.(par b.Prus.);& ch.(b.IL): Frederick W. 8(has dropsy); Bertha T. 6; Elena A. 4; Harmon 2 son.

GOTTLIEB FIETZ. d.Poland dur.WWI ae.82y. Ch.:Dau.;Andreas d.c.1948,m.Rosalge ___[He returned to Poland.];Augustine m.Ludwig Koenig; Ludwig b.1857(See below);Tillie d.1978; Dau.m.____Opst;Dau.m.____Bittner[to Brazil];Gottlieb b.1884 d.Pol'd,m.Emma Lucht(1877 -1954). Ludwig Fitz b.1857;d.1928;m.Helena Wunsh(1868-1903). Ch.: Ralph b.1889(Below); Fred b.Canada 19 Sp 1896,d.14 My 1972,m.Irene Nelson b.1897. Ralph Fitz b.1889 m.Julia Metke b.1895. Ch.:Harry L. b.1919 m.Ruth Schmidtke b.1929. Ch.:James M. b.1948;Gerald H. b.1954 m.Kathy Seward b.1953. Note:Ludwig to Canada 1896 & liv./d.near Edmonton Alberta. Bro.Andreas to Can.a few yrs.but ret'd to Poland aft.1912 & stayed. Name was Fietz(changed to Fitz in Canada). From Volynski Wollenia(cities Lutsk & Rovna). Spoke German & Low German & belonged to Lutheran Church.

HENRY FITS. 1870 Mortality sched.:Henry Fits b.Germany d.Mr 1870 ae.45(Cumberld Co. PA). Also same sched.Elizabeth Fits d.Ag 1870 ae.56 b.Germany(Butler Co.PA).

J.FITS. 1860 Cens.OH Summitt Co.Akron:J.Fits 24 brickmaker b.Germany.

JOHN FITZ. 1850 Cens.IN Vanderb.Pigeon: Fitz,John 25 lab'r b.Germany(mar.within yr.); Gertrude 17 b.Germany.

JOHN FITZ. 1880 Cens.IL Steph.Freeport:Fitz,John 47 butcher b.Austria(par b.Aust.);Louisa 32 b.Aust.(par b.Aust.); Albin 8 son b.IL; August 7 son b.IL; Alma 1 dau. b.IL.

JOHN FITZ. 1880 Cens.IN Pulaski Ind'n Cr:Fitz,John 45 frmr b.Baden(par b.Bad'n); Elizabeth 40 b.Bavaria(par b.Bav.);Joseph 19 son b.OH;& ch.(b.IN):John 15;Frank 13;Charles 8 (twin); Jacob 8(twin); Elizabeth 6; Katerine 4.

JOHN FITT. 1880 Cens.IA Polk Madison:Fitt,John 36 b.OH harnessmaker(fa b.Hachen,Ger. ;mo b.Byrne,Ger.);Catharine 27 b.Engleheim,Ger.(par b.Germany);& ch.(b.IA):Louisa 9;William 5; Christiana 3; John 1; Robert 3mos.

JOHN FITZ. 1880 Cens.IA Van Buren Co.:Fitz,John 8 b.IA enum./Francis Tuecht.

JOHN FICZ. b.Austria-Hungary 2 F 1862. To Amer.1890's fr village in/near Ungvar Hungary. Ficz in Hungarian is name of a tree & pronounced as we do Fitz. A son is Albert Stephen Fitz b.Homestead PA 15 Mr 1918.

JOHN FITZ JR. Of Lawrence b.Germany[ae.49 in 1942 mill oper'r Lawrence MA];m.Clara Phoenisch b.Germ.[mill oper'r of Lawrence d.ae.36]. Ch.:Warren O.Fitz b.Methuen MA;m. [ae.21 cabinetmaker]Salem Depot NH by Rev.Wm J.Campbell 4 Oc 1942 Mary Ann Mulligan [ae.19 typist b.Lawr.]d/o Wm H.[mechanic]& Anne V.(Sheehan)Mulligan.(NH V.R.)

JOSEPH FITZ. 1850 Cens.IN Floyd Greenvil.:Fitz,Joseph 39 frmr b.Ger. rl est $1000;Mary A.25 b.IN;Mary E.2 b.IN. 1860 Cens.IN Floyd Grnvl:Fitz,Joseph 47 frmr b.Baden Ger. real est.$800;Annie 30 b.Ireland;ch.(b.IN):Mary 12;Harriett 7;Joseph 4;Annie 2mos.[sic as sent]

JOSEPH FITZ. 1850 Cens.IN Vanderb.Pigeon:Fitz,Joseph 26 lab'r b.Germany; Gertrude 27 b.Germany; Margarette 8mos. b.IN.

JOSEPH FITZ. 1880 Cens.WI Kewaunee Casco: Fitz,Joseph 32 retail grain b.Ger.(par b. Ger.); Anna 33 b.Belgium(par b.Belgium); Barbara 8 b.IL; Nicolas 5 b.WI.

JOSEPH L.FRITZ. From Baden Baden. Changed name to Fitts in Amer. m.Alice Thurston & liv.Brookline MA. Ch.:Joseph L. b.1925(Below);Richard C.[Aluminum Prod.Co. Hampton NH];James A.[Urbandale IA];Thomas F.[Beverly MA];Gail L. m.____ Watson [of Waterford MI]. Joseph L.b.Newbypt MA 15 Je 1925;d.8 Sp 1988;m.Elinor J.Wentworth. Ch.: Karl C. d.infant 28 Ap 1967; Carl E.; Kurt C.

M.W.FITZ. 1880 Cens.NE Dodge Fremont:Fitz,M.W. 53 b.Ger.;Magdalane 53 b.Ger.;ch.(b. Ger.):Lotta 24;Amelia 22;George 18;Kate 16;Maggie 14;Lulu 11;Lillie 8;& ch.:Louis 3 b.IL; Frank 2 b.IL;Jane 6mos.b.NE.

MATHIAS FITZ. 1880 Cens.WI Kewaunee Carlton: Fitz,Mathias 28 frmr b.Bohemia(par b. Bohem.);Thurzia 28 b.Bohem.(par b.Boh.);Mary 3 b.WI;Fronia 1(f)b.WI;Joseph b.WI Ap'80.

MICHAEL PFITZ. From Wurttemberg(Grotzinger)1754 weaver w/wf Anna Barbara. To PA

400A Northumb.Co.PA Survey 3-15-1794. Ch.:Margaretha b.18 Jan.1742;Michael b.24 Jan. 1745; Jacob b.7 Fb 1751.

MICHAEL FITZ. 1880 Cens.WI Milwaukee: Fitz,Michael 64 retail grocer b.Bavaria(par b. Bav);Elizabeth 48 b.Bav.(par b.Bav.);& ch.(b.WI):Henry 20;Amelia 18;Ida 14;Ferdinand 9.

P.FITZ. 1860 Cens.OH Ham.Co.Cincin.Wd 13:Fitz,P. 28 merchant b.Ger.(in boarding ho.)

PAUL FITZ. 1850 Cens.OH Greene Co.Xenia: Fitz,Paul 25 lab'r b.Germany.

SEBASTIAN FITZ. 1870 Cens.OH Huron Co. Peru: Fitz, Sebastian 64 frmr b.Baden rl est $1000; Catherine 70 b.Baden.

VALENTINE FITZ. 1860 Cens.OH Huron Rdgfd:Fitz,Valentine 30 lab'r b.Ger.;Frances 30 b.Germany; Caroline 2 b.OH. 1870 Cens.OH Huron Rdgfd:Fitz,Valentine 40 wagon mfg. b. Baden rl est $1000;Frances 40 b.Baden;ch.(b.OH):Caroline 11; Emma 8; Joseph 6; Mary 1. 1880 Cens.OH Huron Rdgfd: Fitz,Valentine 49 b.Baden wagonmaker(par b.Baden); Frances 49;ch.b.OH: Caroline 21; Emma 18; Mary 11; Edward 5.

WENDAL FITZ. 1870 Cens.OH Huron Peru:Fitz,Wendal 33 farm lab'r b.Baden. 1880 Cens. OH Huron Peru: Fitz,Wendal 41 b.Baden (par b.Baden); Calista 31 b.Baden(par b.Baden);& ch.b.OH: August 11; William 8; Fobbie(m) 7; Emma 5; Charles 2; Mary A. 3mos.

WILLIAM FITZ. 1880 Cens.IL Cook Co.Chicago: Fitz,William 29 baker b.Ger.(par b.Ger.); Rosanna 28 b.Ger.(par b.Ger.); William 3 b.IL; August 1 b.IL.

FAMILY OF LOUIS[1] FITZ of Wisconsin.

LOUIS[1]FITZ. m.(1)MINNIE _____ who d.Poland 1886. He m.(2)____ _____. Had ch. by 2d wife also.(Hist.Wood Co.WI p.744-5 which says son August b.1865). 8 ch.by Minnie of whom 4 stayed in Poland & d. there. Louis came to Sigel Twp.WI & wk'd in Arpin mill til 1893 when he went to Nekoosa. Later bot 100A in Port Edwards Twp. but sold & mov. to live w/son August[2]. Corresp.writes that Louis[1]was an interpreter for the German govt in Poland. He d.1919 ae.82y. Bur.Nekoosa WI Cem.

One corresp.uses Loui, ano.uses Louie. Co.Hist.uses Louis.

CHILDREN OF LOUIE[1] & MINNIE ( )FITZ: [Also 4 others who d.Poland]

i.AUGUST[2] See below.
ii.GOTLIEB[2]
iii.EMIL[2] m.___ ___ Ch.:Leonard W.[3]b.Nekoosa WI 23 Ag 1906;d.Wausau WI 19 Oc 1977; bur.Calvary Cem.WI Rap. Service fr Beth.Lutheran Ch.Nekoosa WI.
iv.ADOLPH[2] d.in CA.

FAMILY OF AUGUST [2] FITZ.

AUGUST[2]FITZ(Louis[1])b.German Poland Ag 1856. m.Mr 1883 AMELIA BROWN [Corres. uses Braun but Brown in Co.Hist.] d/o Frank & Frederica(____)Brown. August[2]to U.S.1889 & settl.Grand Rap.WI(now WI Rap.). Wk'd on farms & for Arpin Lumber Co.;Clark/Scott Lumber Co.;T.Nash Paper Co. He bot 80A in Port Edwards Twp.1903/100A Saratoga Twp. 1907. Assisted in laying out the village of Nekoosa. Became successful dairy farmer w/a fine herd of Guernseys & Holsteins.

1900 Cens.OH Mahon.Co.Yngstn: Fitz,August b.Germany Ag 1856 43;Amelia b.Ger.Jan. 1859 41;Edward b.OH Ap 1889 11;Rose b.OH Ap 1890 10;Ida b.OH Ag 1896 3. [If this can be iden.w/August who settl.in WI then note the stopover in OH that is not ment.in Wood Co.WI Hist. Could other OH fams.be related?] Ano.August Fitz who also m.Amelia ____? Note variations in list of children! If this is ano.August then note that Co.Hist.says that the August who settl.in WI was b.1865 & the Census bdate belongs to the OH man. The writer has NOT done research on German fams.but we incl.mat'ls that have come to us.

CHILDREN OF AUGUST[2] & AMELIA (BROWN) FITZ: (Hist.Wood Co.WI)

i.AUGUSTA[3]b.Nekoosa WI 5 Jl 1894;m.ANGELO PERRY PECK of Wdstck IL. No ch.
ii.LINDA[3]b.29 Sp 1895;m.FERD J.PALM of Chicago. Ch.: Gwendolyn[4]m._____ Huckaby.
iii.HERMAN[3] d.in teens(Corres.)[operat'd farm Pt Ed[wds](fide Co.Hist.)]
iv.FREDRICK[3] Liv.OR. m.FLORENCE WRIGHT. Ch.: Richard[4].
v.RICHARD[3] Liv.Cloquet MN.
vi.LEO[3] m.FRIEDA KORI. Liv.home farm. Ch.:Leo[4]Jr.
vii.ADOLPH[3] Of Chicago. m.ANN WIRTH. Ch.:Dean[4] m.___ _____. Ch.: Richard[5];Erick[5]; Tracy[5].
viii.ERNEST M.[3] b.Fb 1906. Of Cloquet MN. m.4 Jl'27 GLADYS _____. Ch.:Loren[4];Mich'l[4]; Tawnarae[4].
ix.DOROTHEA[3]b.11 Jl 1910;m.HENRY ALLEN.
x.WILLIAM[3]b.Fb 1908;m.PEARL _____. Ch.:William[4]Jr.;Barbara[4]m.Dale Vroman.

FAMILY OF KARL[1] FITZ.

KARL[1]FITZ. b.Germany 10 Dc 1872. Karl[1] had bro.Peter Fitz.

Karl[1]'s son Oscar[2]recalls fam.speaking of trips to Warsaw, Danzig & Ostwiecsm when they liv.in Kreis Kolo. Actual bpl.of either par not known. Former res.of Fitz fam. prob. Kreis Kolo,Germany. [City of Kolo now in E.Germany.](Kreis means county.)

"Grandpa Geppert was a sailor .. & decided that when he mar.he would emigrate to MD. In time he did settl.at Charlotte Hall." On return trip to Ger.to close their affairs he d. Aft.several yrs... grmo remar.to Fred Girsch & they ret'd to Charlotte Hall MD. Gradually helped all her ch. to come to U.S. This incl.Karl[1]Fitz & his wife Anna who came c. 1911-2. Karl[1]& Anna spoke German,Polish & some Russian. When Karl[1]emigrat'd he gave Russia as the sovereign nation. August Geppert owned a brick factory in Germany.

August[1]Geppert m.Emma Klebe[Klaebe] b.12 Ag 1851;d.3 Fb 1953 d/o Friedrich & Karoline(Gottberg)Klaebe. Lutherans. Emma d.Landover Hls MD;bur.Charl.Hall. Ch.of August & Emma(Klaebe)Geppert: Marie m.Rudolf Wentland; Karl m.Emma Toma; Connie m.Louis Chesner; Anna m.Karl Fitz. Ch.of Frederick & Emma(Klaebe)Girsch: Helen m.(1)Rudolph Kuske,m.(2)Karl Klinck; Adam b.13 Ap 1895,d.8 My 1940; Natalie b.20 My 1893,d.24 Jan. 1979,m.Daniel Rauch. Adam & Natalie bur.Luth.Cem.Charlotte Hall MD.

Karl[1]Fitz m.(1)c.1898 ANNA GEPPERT b.Germany 4 Jan.1880;d.New Brunswick NJ 8 D 1918;bur.New Bruns.d/o August & Emma(Klaebe)Geppert. Karl[1]m.(2)NYC IDA BOETHE.

Karl[1]Fitz d.Charlotte Hall MD 18 Jan.1941;bur.New Bruns.NJ(Elmwood Cem.)

CHILDREN OF KARL[1] & ANNA (GEPPERT) FITZ:

i.OLGA[2] b.Germany;d.Germany. Oldest ch.
ii.AUGUST[2] b.Germany 12 Nv 1901. See below.
iii.MARIE[2] 3d ch. b./d.Germany.
iv.RICHARD[2]b.Germany near Russian border 27 Sp 1904. See below.
v.OSCAR[2] b.Germany 17 Ap 1910. See below.
vi.HELEN[2][or EMMA[2]] 6th ch. b./d.Charlotte Hall MD.
vii.LYDIA[2]b.Charlotte Hall MD 18 Nv 1912;m.Wm SPRUNK SR. See below.
viii.ANNA EMMA[2]b.New Brunswick NJ 4 Dc 1918;m.ORION B.BENTON. See below.

[Note: Karl[1]Fitz was naturalized 7 Je 1922 New Brunswick NJ.]

FAMILY OF AUGUST[2] FITZ.

AUGUST[2]FITZ(Karl[1])b.Germany 12 Nv 1901;d.New Bruns.NJ 3 My 1974;bur.Elmwd Cem.

He m.Milstone NJ 22 Oc 1924 ADA BREECE b.Fb 1907;d.7 Dc 1970;bur.Elmwd Cem. d/of George & Elizabeth(Cox)Breece. Lutherans. August a Projectionist.

CHILDREN OF AUGUST[2] & ADA (BREECE) FITZ:

i.ANNA ELIZABETH[3]b.27 Je 1925;d.28 Nv 1925;bur.Elmwd Cem.New Bruns.NJ.
ii.GLORIA WINIFRED[3]b.New Br.10 Jan.1927;m.15 My 1976 MICHAEL PETER NEWMAN b.30 Je 1921(Catholic)of Milltn s/o John & ____(Lauer)Newman.
iii.AUGUST[3]JR.b.New Br.24 Sp 1929[mail carrier;serv.U.S.Army];m.17 Dc'50 ANITA MAE JUDD b.22 Nv'30 d/o Arthur & Erma(Dayton)Judd. Ch.:Donna Mae[4]b.Camp Kilmer NJ 1 Jl'53,m.Plainsboro NJ 2 Sp'72 Thos.Mike Clancy;Cynthia Lu[4]b.New Br.9 My'56,m.Kendall Pk NJ 2 Je'78 Patrick C.Clancy.

FAMILY OF RICHARD[2] FITZ.

RICHARD[2]FITZ(Karl[1])b.Germany 27 Sp 1904. Projectionist. m.Highld Park NJ 19 Sp 1923 MARY CECILIA SCHWEIGHARDT b.Austria Hungary 30 Ag 1906 d/o Frank & Rose(Velnor)Schweighardt.

CHILDREN OF RICHARD[2] & MARY CECILIA (SCHWEIGHARDT) FITZ: b.New Bruns.

i.RICHARD[3]b.7 Dc 1925;d.4 Mr 1945 WWII in Germany. Bur.Elmwd Cem.New Bruns.NJ.
ii.MILDRED MARGARET[3]b.3 My 1927;m.PETER W.THOMAS. See below.
iii.ROBERT[3]b.18 Ap 1933. See below.

FAMILY OF OSCAR[2] FITZ.

OSCAR[2]FITZ(Karl[1])b.Germany 17 Ap 1910. Master mechanic. Serv.U.S.Coast Guard.

He m.by Rev.Chauncey C.Adams Burlington VT 20 Ap 1931 MARGARET WILMA BARROWS b.Vergennes VT 18 Je 1908(Catholic)d/o Wm Hector & Mary(Robare)Barrows.

Oscar[2] a Lutheran was tel.installer in 1931 when mar.

CHILDREN OF OSCAR[2] & MARGARET WILMA (BARROWS) FITZ: b.Burlington VT.

i.THOMAS BARROWS[3] b.15 Jly 1932. See below.
ii.MARY KATHLEEN[3]b.5 Je 1946;m.Essex Jct.VT 6 My'67 ALBERT FRANCIS LESAGE b. Colchester VT 3 Jl 1944[civil engineer]s/o Bernard & Anita(Gratton)Lesage. Ch.:Elizabeth Mary[4]b.Ft.Knox KY 18 Mr 1968; Susan Eileen[4]b.Burl.VT 14 Jl'71; Katherine Anna[4]b.Burl. VT 3 Ag 1975. [2d corres.says Albert b.Winooski VT 4 Jl 1945.]

FAMILY OF LYDIA 2 (FITZ) SPRUNK.

LYDIA[2](FITZ)SPRUNK(Karl[1])b.Charlotte Hall MD 18 Nv 1912. m.Baltimore MD 26 My'27 WILLIAM SPRUNK [Mailman;Lutheran;Serv.U.S.Navy] b.3 Jan.1900 s/o Carl & Louise(___) Sprunk. Wm & Lydia liv.Macon GA.

CHILDREN OF WILLIAM & LYDIA[2] (FITZ) SPRUNK:

i.WILLIAM[3]SPRUNK JR.b.NYC 12 Jl 1931[Lutheran;U.S.Navy];m.LaGrange GA 7 Ag'55 CONNIE GRIGGS b.31 Ag'33 d/o Jas.& Evelyn(___)Griggs. Ch.: Kurt Alan[4]b.HI 27 Oc'56; Eric Jeffery[4]b.Wdby NJ 25 F'58;Wm Jas.[4]b.VA Bch 5 D'62;Cynthia Lee[4]b.Prov.RI 19 D'70

ii.CHARLES[3]SPRUNK b.Mac.GA 17 Ag 1940;m.San Ant.TX 18 Ag'66 DONNA PAGANO b.Harrisbg PA 4 Je'46 d/o Frank & Jean(___)Pagano. Ch.:Catherine Leigh[4]b.Shrvpt LA 12 F'69;Michael Chas.[4]b.Omaha NE 13 F'73. Charles[3]Lutheran,in U.S.Air Force.

FAMILY OF ANNA EMMA 2 (FITZ) BENTON.

ANNA EMMA[2](FITZ)BENTON(Karl[1])b.New Brun.NJ 4 Dc 1918;d.6 Dc'81;bur.Trinity Mem. Cem.Waldorf MD. m.23 Fb 1938 ORION BRYANT BENTON farmer b.2 Fb 1900;d.24 Jl'75 s/o Daniel Wm & Ella(Carter)Benton. He had m.(1)Ethel ____ by whom he had dau.Hilda b.16 Ap 1930;m.28 Jl'49 Raymond Hackett. Orion Benton Sr.wk'd for Navy at Patux.Base.

CHILD OF ORION BRYANT & ANNA EMMA[2] (FITZ) BENTON:

i.ORION BRYANT[3]BENTON JR.b.Char.Hl MD 4 N 1940;m.27 Dc'62 LOIS MARIA DYSON d/o Allen & Maria(Huntington)Dyson. Ch.:Stephen Bryant[4]b.14 Sp 1972.

FAMILY OF MILDRED MARGARET 3 (FITZ) THOMAS.

MILDRED MARGARET[3](FITZ)THOMAS(Richard[2];Karl[1])b.New Bruns.NJ 3 My 1927;m.28 Mr 1948 PETER Wm THOMAS [mail carrier]b.Hghld Pk NJ 29 Ag 1925 s/o Peter Lester & Alice O.(Gray)Thomas.

CHILDREN OF PETER WILLIAM & MILDRED MARGARET[3] (FITZ) THOMAS:b.New Brun.

i.LAURA MARY[4]THOMAS b.28 N 1948;m.Sayrevl.NJ 28 Ap'68 THOMAS PAUL GURGUL b.30 Mr '48[printer;Catholic;Serv.U.S.Army]s/o Louis & Claire(Rarus)Gurgul. Ch.: Thomas Richard[5]b.15 Fb 1970; Michele Lynn[5] b.22 Je 1973.

ii.WAYNE PETER[4]THOMAS b.15 Sp 1951[Policeman,Lutheran];m.15 My'71 PATRICIA ELEANORE HAYDUK b.23 Je'50 d/o Henry & Ann(Sukula)Hayduk. Ch.:Rob[t]Wayne b.3 Jan.'73.

FAMILY OF ROBERT 3 FITZ.

ROBERT[3]FITZ(Richard[2];Karl[1])b.18 Ap 1933. Lutheran. Projectionist. Ser.U.S.Marines.

He m.(1)CA Jl 1952 ANITA MOORSE. m.(2)New Bruns.NJ 25 My 1958 C. ALICE JEAVONS b.Queens NY 30 Jan.1931.

CHILD OF ROBERT[3] & ANITA (MOORSE) FITZ:

i.ROBERT[4]JR.b.New Bruns.NJ 21 Je 1955;m.CINDY LEE SCALISSI b.28 Ag'56. Ch.:Rob[t] John[5]b.20 Jly 1971.

CHILD OF ROBERT[3] & C. ALICE (JEAVONS) FITZ:

ii.TERRY LEE[4] b.New Brunswick NJ 22 Mr 1962.

FAMILY OF THOMAS BARROWS 3 FITZ.

THOMAS BARROWS[3]FITZ(Oscar[2];Karl[1])b.15 Jl 1932. Tel.supervisor GTE. Catholic. m. Burlington VT 8 Nv 1952 MARILYN MARIE CURRIER b.St.Johnsby VT 2 Jan.1933 d/o R. Leo & Flora E.(Ferland)Currier. Marilyn a Secretary.

CHILDREN OF THOMAS BARROWS[3] & MARILYN MARIE (CURRIER) FITZ:

i.MICHAEL THOMAS[4]b.Burl.VT 23 Oc 1953;m.9 Sp 1977 LYNDA RENDA b.Gloversville NY 18 Oc'56. [m.rec.VT V.R.]

ii.CYNTHIA MARIE[4]b.Burl.VT 19 Jan.1956.

iii.MARK KARL[4]b.St.Albans 7 Ap 1958. [VT V.R.]

MORE MISC.EUROPEAN IMMIGRANTS:

ALMIRA FITTS b.Denmark a.13 enum.w/A.C.Bradley carriagemaker 1860 Cens.OH Wayne.
ANNA MAE FITS a.16 b.Germany enum.w/Frank Barnes 20 lab'r b.IN 1850 Cens.WI Fond du lac Taycheed.

IMMIGRANTS FROM GREAT BRITAIN AND IRELAND

____ FITZ. (f)Stillborn 14 Ap 1859 2d ch.Manchester NH(fa ____ Fitz b.Ireld;res.VT lab'r) (mo____ _____ b.Ireland).

ANDY FITTS. 1860 Cens.OH Cleveld 50 peddlar b.Irel'd;Margaret 45 b.Irel'd.

ANDREW FITZ. 1860 Cens.OH Jackson 27 lab'r b.Ireland.

C.F.FITZ. Rosie A.Carter b.Boston MA;d.Laconia NH(Meth.CampGd 14 Ap 1900 a.21-7-16 TB d/o John Carter(b.Ireld)& Belle Barton(b.Killkeney Ireld)w/o C.F.Fitz. Bur.Laconia NH.

CHARLES FITZ. 1880 Cens.MO Warren Co.Bridgept:Fitz,Charles 34 b.Ireld;Elizabeth 35 b.MO;Thomas 3 b.MO.

DENNIS FITZ. 1880 Cens.PA Pittsburgh:Fitz,Dennis 40 mar.lab'r b.Ireld(par b.Ireld)cannot read or write [Listed as sent(sep.entry) above wid.Hannah Fitz b.c.1840(See p.484)]

E.FITZ. ____Fitz(m)liv.b.Manch'r NH 11 Je 1859(fa E.Fitz groomsman b.Ireland).

ELLA FITZ. 1880 Cens.MO St.Louis:Fitz,Ella(f)35 b.Ireland;Nellie dau.4 b.MO.

GEORGE FITZE. 1850 Cens.PA(Wayne)Mt Pleas't(b.Engld):Fitze,George 28 frmr;Jane 23.

GERALD WILLIAM FITZ. d.Ptld ME 16 My 1861 ae.26y(prev.res.Ireland).

HUGH FITTZ. William Fittz mar.d.Ashld MA 19 Sp 1867 23y27d b.Hopkinton s/o Hugh & Sarah of Ireland. William Fitts s/o Hugho lab'r & Sarah b.23 Ag 1844.(MA V.R.)

HUGH FITZE. 1880 Cens.PA Wayne Co.Salem:Fitze,Hugh 30 mar.carpenter b.Ireld(par b. Ireld);Ellen 26 b.Ireld(par b.Ireld);ch.(b.PA):William J. 4;Samuel J. 1;Katie May b.Ap 1880.

JAMES FITTS. 1860 Cens.OH Carlisle:Fitts,James 50 farm lab'r b.Ireld;Ann 45 b.Ireld.

JOHN FITZ. 1850 Cens.WI Green Bay(b.Ireld):Fitz,John 32 lab'r;Honora 32;Anna 3.

JOHN FITZ. 1880 Cens.PA Altoona:Fitz,Harris Michael 38 mar.hotelkeeper b.Ireld(par b. Ireld);Julia 33 b.Ireld(par b.Ireld);ch.(b.PA):Mary J. 12; Alice A. 10; Clara A. 8; John F. 3 ;William A. 2; Edward D. b.Ap 1880; John 82 fa b.Ireld(par b.Ireld)

JOHN FITZ. 1870 Census PA Mt Pleas.:Fitze,John 41 frmr b.Engld rl est $4500; Mary A. 38 b.Engl.;ch.(b.PA):Franklin J. 11; Annie G. 10; Kate P. 8; Ella M. 6; Clara E. 4; Edward P. 2. 1880 Cens.WI Westboro:Fitz,John 51 frmr b.Engl.(par b.Engl.);Marian 49 b.Engl.(par b.Engl.);ch.(b.PA): Frank J. 21; Georgina 20; Catherine 18; Ella M. 16;Clara E. 14;Edward P. 12; Howard J. 10; Fred W. 8.

JOHN FITZ. 1850 Cens.OH Xenia:Fitz,John 16 lab'r b.Ireland.

JOHN J.FITZ. 1880 Cens.IL Pittsfield:Fitz,John J.35 lab'r b.Engl.(par b.Engl.);Susan 31 b. Engl.(par b.Engl.); Martha 11 b.Engl.; Alice 9 b.Engl.; Elizabeth 7 b.NY; Isaac 1 b.IL.

JOHN S.FITTS b.Ptld ME 23 Oct.1826. mo.D.Fitts (ME V.R.). [Same as below?]

JOHN S.FITZ. 1880 Cens.ME Ptld:Fitz,John S. 47 retail grocer Lincoln St.b.ME(fa b.Ireld; mo b.ME);Maria M. 40 b.ME(par b.ME);ch.(b.ME):George L. 17;Ellen M. 15; Charles M. 12; Berry,Sarah 19 servant b.ME(par b.ME). John S.Fitz of Ptld m.(int.only 26 Ap 1859)Maria M.Moulton of Ptld(ME V.R.). Ch.:George Thurston b.Ptld 29 My 1860 s/o J.S.Fitz & Maria ;George Lincoln b.Ptld 26 Mr 1863 s/o J.S.Fitz & Maria M.

JOSEPH FITZS. 1880 Cens.NE Buffalo,Divide:Fitzs,Joseph 39 b.Ireland;Elizabeth 28 b.NY; Robert P. 9 b.PA; William J. 7 b.PA; Lillie M. 2 b.NE.

MARTIN FITTS. ____ ____(m)b.4 Jan.1881 ch.of Martin(b.Ireld;res.Nashua NH moulder).

MATTHEW FITTZ. Mary A.Fittz d.27 Ap 1911 Carney Hosp.Boston MA 52y b.Prov.RI (fa Matthew Fittz(b.NYC);mo Sarah[sic]F.Kelly(b.Ireld);bur.Cranston RI. John L.Fittz d.18 Je 1936 72-10-12;res.Attleboro[wife Agnes McCaffrey].He b.Prov.RI s/o Matthew Fittz(b.Ireland)& Ellen[sic]Kelly(b.Ireld). Also:Julia Fitz d.7 Nv 1918 Prov.Hosp.(res.64 Hampden St. Holyoke,unm.b.1 Ap 1910 d/o Matthew Fitz(b.Austria)[sic]&_____(b.Austria). (MA V.R.).

MICHAEL FITTS. (U.S.Navy)b.Ireland ae.22 enl.19 Nv 1861 at Pts.for 3y as a Landsman; serv on U.S.S.Brooklyn & Richmond;disch.30 Nv 1864 fr receiving ship Phila PA.(NH rec.)

PATRICK FITTS. David Fitts d.20 Fb 1868 ae.6m2d Ware MA s/o Patrick & Mary Fitts (b.Ireland) (MA V.R.). Are any of other Patrick Fitz' below also Irish??:
Ann d/o Patrick & Mary b.31 Ag 1847 (Westborough V.R.).
Michael s/o Patrick & Mary b.22 Ag 1849 (Westborough V.R.).
Mary Fits d/o Patrick & Ann b.1849 Milford MA V.R.
____ ____b.4 Je 1851(f)Farmington NH d/o Patrick & Margret Fittz.
Patrick Fitz d.Windham CT 14 Oc 1908 ae.83.

PATRICK FITZ. James Fitz (ae.23)m.Keene NH 26 Ag 1865(Rev.Jesse Wagner) Elizabeth Oliver(ae.20)d/o John E.(b.Lynn MA morocco dressr)& Mary F.(Tufts)(b.Malden MA)Oliver. James brakeman s/o Patrick & Bridget Fitz(both b.Ireld). Same(?) as James Fitz b.Ashburnham MA 21(res.Rindge NH)enl.14 Nv 1861 6th Reg.NH Vol.Inf.;re-enl.30 Dc'63;must. out 17 Jl'65. Wagoner.

PATRICK FITZ. 1880 Cens.IN Cass Deer Cr:Fitz,Patrick 35 clerk in store b.NY(par b.Ireland); Emma 29 b.OH(par b.PA); Lewis 4 b.OH.

PHILIP FITZ. 1860 Cens.OH Erie Co.Oxfd:Fitz,Philip b.Nassau ae.25 lab'r.

SARAH FITZE. 1880 Cens.PA Wayne Co.Salem: Fitze,Sarah 15 unm.servant b.PA(par b. Ireld). Also:Fitze,Sarah 42 wid.b.Ireld(par b.Ireld);ch.(b.PA;par b.Ireld):Ella 10;Elizabeth 7; John W. 4. [Note also Hugh Fitze above in same twp.]

SIDNEY FITS. 1860 Cens.OH Trumbull Co.Warren Twp.: Fits,Sidney 20 lab'r b.England.

WALLACE H.FITT. Arthur W.Fitt s/o Wallace H.(ae.48 in 1906;frmr Newton MA)& Clara I.(Thorn[?])(b.Isle of Wight)Fitt. (W.H.Fitt also b.Isle of Wight). Arthur of Bost.MA ae.24 watchmkr b.Isle of Wight Engl.m.Wolfb.NH(Rev.M.D.Wolfe of Haverhill MA) 21 Ag 1906 Celia B.Hayford 23 nurse b.Wolf.d/o Newman & Abbie L.(Hayes)Hayford. Celia d.Wolf.19 Nv 1943(div.)(res.NYC)60-3-24 b.Wolf.25 Jl'83;bur.Lakeview Cem.Wolf.NH.

WILLIAM FITTS. 1850 Cens.ME Danville:William Fitts 35 b.Engl.mariner;Almira 35 b.ME; William Cashman 8 b.MA;John Skillin Jr.24 blacksmith b.ME. Same(?) as William m.Ptld ME 6 Dc 1841 Elmira Currier(both of Ptld)(ME V.R.). Is he the William Fitz d.Ptld 22 Fb 1871 ae.40y? (ME V.R.)

WILLIAM H.FITZE. 1870 Cens.PA Wayne Co.Mt Pleas.:Fitze,William H.34 frmr b.Engl. rl est $4000;Esther 24 b.PA;William H. 3 b.PA;Herbert J. 1 b.PA;Ann 67 b.Engl. 1880 Cens. PA Wayne Co.Mt.Pleas.:Fitz,William H.45 frmr b.Engl.(par b.E gl.); Esther A. 35 b.NJ(fa b.PA;mo b.CT);William H.13 b.PA;Albert A.5 b.PA;Maurice D.2 b.PA;Ann 80 mo(b.Engl.)

WILLIAM J.FITZ. 1870 Cens.OH Summit Co.Akron:Fitz,William J.40 oil refining b.Ireld rl est.$300;Elizabeth 38 b.Ireld);ch.(b.OH):Margaret 13;John 10;Mary 8;Lizzie 6;Kate 2.

WESTERN FAMILIES - UNIDENTIFIED

ARTHUR O.FITZ (Juanita G.)ins.dept.H.B.Inc. h.418 Loretta pl apt 612(Seatt.WA Dir'38)
COLEMAN DUDLEY FITZ b.Fairmont MT 30 Jl 1930 ('79 ed.Am.Men/Women Science).
E.SAMUEL FITZ tech.U.WA r.4504 16th NE Seattle WA Dir.1953.
MRS.EURDEAN FITZ emp.B.A.Co. r.5204 Brklyn av.Seattle WA Dir.1943/4.
FAY M.FITTS. Mary E.Fitts(wid.Fay M.) h.722 N49th Seattle WA Dir.1930.
FRANK FITZ trackmn P of S r.7332 24th av NE Seattle WA Dir.1930.
FRANK FITZ r.918 Stewart Seattle WA Dir.1943/4.
GEORGE M.FITZ(Emma A.) r.1512 4th av W Seattle WA Dir.1938.
HARVEY FITTS student U.WA r.4733 17th av NE Seattle WA Dir.1930.
J.CHARLES FITZ (Fitz Motor Co.)wf Grace S. Seatt.WA Dir.1938,'43/4,'53.
JACOB C.FITZ emp.B.A.Co. Seattle WA Dir.1943/4.
JAMES FITTS(Anna)tchr h.1743 Summit av apt 301 Seattle WA Dir.1953.
JAMES FITTS prof S.U. r.905 Boylston Seattle WA Dir.1953.
JAMES L.(Jane E.) instr h.217 17th av N apt 3 Seattle WA Dir.1953.
JENNIE FITTS window trimmer OR City Woolen Mills. Seattle WA Dir.1953.
LAWRENCE A.FITTS electn r.511 Cherry Seattle WA Dir.1925.
LAWRENCE BLONDELL FITTS. b.FL. dau.Iva liv.Altadena CA.
MAX A.H.FITZ. Ivy M.Fitz(wid.Max A.H.)clk S.R.& Co. h.752 Bothell way Seattl.WA Dir. 1943/4. Max A.Fitz(Jane)asst mgr. h.1046 E96th Seattle WA Dir.1953.
MIKE FITZ lab r.811 Maynard av Seattle WA Dir.1930.
MORGAN FITZ lab h.4015½ 12th av NE Seattle WA Dir.1938.
RANDOLPH FITZ(Ruth)musician r.6030 46th av S Seattle WA Dir.1930.
WILLIAM L.FITTS JR.b.CA(wf Edith(Bjork)Fitts b.CA) Dau.Virginia Diane b.CA 17 Ag'44 m.16 My 1976(Wdstck VT)John Frank Kwiatkowski b.OH 20 Dc 1945 s/o Frank & Stella.
SGT.STAN FITTS guard at OR State Penitentiary 1980.
ZOLLIE FITTS(Della) brklyr h.2914 2d av apt 1 Seattle WA Dir.1938.

WARREN FITTS. Of Pueblo CO. wife Jessie _____. We have been sent catalog & also an old bottle of Carbolic acid fr"The Fitts Mfg.Co.Pharmaceutical Chemists". Made baking powder,flavoring extracts,toilet articles,soda fountain syrups,machine oils,ink,etc. Co. & fam.members appear in Pueblo CO City Dir. Warren only Fitts in Pueblo 1904/5. Pres. of Fitts Mfg.Co.1907/8 & no longer listed 1940. Wm A.Fitts listed 1903/4 w/occupation as"soap". He roomed at 823 E4th St. Trade mark Fitts Mfg.Co.on catalog says fd'd 1888 but is listed 1904/5 for 1st time in City Dir.w/E.H.Edwards as Pres.,J.M.Fitts V.Pres.& W.A.Fitts Treas./Gen.Mgr. (Warren the only one liv.in Pueblo 1904/5). The bus.address as cor.of B.St.1911;331 Lamkin 1914;209 N.Santa Fe 1925. Warren not listed as off'r of Co. by 1927 but cont'd to liv.Pueblo 1927. Jessie not listed 1935. Warren not listed 1940.

MIDWESTERN FAMILIES - UNIDENTIFIED

AGNES FITTS b.IL c.1841 m.1862 James Hines.

ANDREW FITZ. 1840 Cens.IN Hendricks Co.:Fitz,Andrew 1m(50-60),1m(5-10),2m(-5);1f(30 -40),2f(10-15). [Note Elizabeth also of Hendricks Co.below.]

BARBARA FITTS ae.23 domestic b.OH(1870 Cens.OH Lorain Co.Elyria(p.488)).

BARNEY FITS indexed in 1850 Cens.OH Cincinnati. Film not seen.

BERNARD FITTS. Louisa M. b.Rck Isl.IL 10 Fb 1867 d/o Bernard & Jane(Asquith)Fitts m.

Belleville KS 14 Ag 1884 Levi Jeremiah Reynolds b.Calh.Co.IA 31 Jan.'66;d.24 Ag 1938; bur.Campton CA. Louisa d.24 Sp 1934;bur.Campton CA. 2m(-5)

CHARLES FITZ. 1840 Cens.MI Wayne Detroit:Fitz,Charles 1m(40-50),1m(5-10);1f(30-40), 1f(15-20),2f(10-15),1f(5-10). No Fitts/Fitz MI Terr.Cens.1830. Made state 26 Jan.1837.

DELLA FITZ b.OH My 1870. 1900 Cens.OH Musk.Co.Wash. As serv't w/Wm H.Keiffer.

ELIZABETH W.FITZ. 1840 Cens.IN Hendricks Co. 1m(15-20),1m(10-15);1f(40-50),1f(10-15, 2f(5-10). See also [above]Andrew Fitz in same Co.1840.

EVELINE FITTS m.Darke Co.Greenville OH 6 Je 1865 Anderson Law.

FANNY FITTS ae.16 domestic b.MO in Lawrence KS in 1865 Cens.

FRANK FITT. Alfred Bradley Fitt b.Hghld Pk IL 12 Ap 1923;m.20 My 1944 Patricia Hewitt. Ch.:Cathleen;Benj.;Ann;Craig. Alfred gov't off'l(Who's Who Am.'68/9) lawyer[Yale'46; J.D.U.MI'48]s/o Frank & Harriett(Bradley)Fitt.

H.C.FITZ (1856-1920) & Ada A.(1854-1941) bur.Breth.Cem.Panora IA. See p.448,451 etc.

HENRY FITS. '30 Cens.IN Orng.Co.:Fits,Henry 1m(20-30),1m5-10),1m(-5);1f(20-30),1f(-5).

JACKSON FITZ. 1880 Cens.MO Dav.Co.Jeff.: Fitz,Jackson 35 b.IL; Casena 33 b.IN; Rosa M. 7 b.MO; Walter F. 3 b.MO; Charlotte 11mos. b.MO.

JAMES FITS. 1850 Cens.OH Lorain Co.Carlisle Twp.: Fits,James 20 stonecutter.

JAMES W.FITTS. 1880 Cens.MI St.Jos.Co. Florence: Fitts,James W. 32 b.MI; Elizabeth 33 b.OH; May 8 b.MI.

JOHN FITZE. 1840 Cens.IN Harrison Co. 1m(30-40);1f(20-30).

JOSEPH FITZ b.Austria IA 24 My 1886. Ord.Seaman U.S.Navy G.O.No.19,1 My 1906 on bd U.S.S.Pampanya,Mount Dajo Jolo,Phil.Isl. 8 Mr 1906. Serving in presence of enemy on this date Fitz displayed bravery & extraordinary heroism.

LEOLA FITZ m.John McDonald. Dau.Cora E.b.18 My 1891 Zanesville OH.

MARY FITZ ae.17 servant in hotel(b.PA) OH Cens.1860 Wayne Co.,Wooster.

MORGAN FITTS. 1830 Cens.OH Columb.Co. Bea 1m(40-50),1m(-5);1f(30-40),1f(-5).

RACHART FITZ [Rachel?] 1840 Cens.OH Clerm.Co.Milfd 1m(10-15),1m(5-10);1f(20-30).

RAYMOND L.FITZ. Mov.fr Akron OH to Ashld. Ch.: Raymond,S.M.(Pres.U.Dayton OH); Mary Ann; David; Rev.James,S.M.(Dir.Marianist novitiate at Bergamo); Thomas; Michael.

ROYAL FITZ. 1880 Cens.IN Wabash Co.Pleasant:Fitz,Royal 29 day lab'r b.IN(par b.OH);S. E. 24 b.IN(fa b.KY;mo b.IN); William 4 b.IN; Rosa A. 1 b.IN.

SARAH FITTS ae.9 b.OH in ho.of Emanuel Schaeffer painter 1860 Cens.OH Dayton.

SIMON L.FITZ. 1880 Cens.IN St.Jos.Montage-So.Bend:Fitz,Simon L.29 painter b.IN(fa b.IN ;mo b.Canada); Alsada 27 b.IN(par b.OH); Ada E. 5 b.IN; Mamie L. 2 b.IN.

SOLOMON FITS. 1850 Cens.WI Rock,Bradfd:Fits,Solomon 53 frmr in ho.of Franklin Otis.

SUSAN FITZ ae.16 sch.tchr b.OH. 1860 Cens. Knox Co.Pleasant.

TABBITHA FITTS. '30 Cens.IL Frnkl.Co. 1m(30-40),1m(10-15);1f(40-50),1f(15-20),2f(10-15)

TAYLOR FITTS. 1880 Cens.OH Darke Co.Greenville:Fitts,Taylor 31 b.OH painter (par b. OH); Nettie 30 b.OH(par b.OH); Lottie 6 b.OH.

W.EDWIN FITE m.by Rev.W.D.Cherington 24 Nv 1887 Anna C.Rankin (Hist.Musk.Co.OH)

WILLIAM J.FITZ 1840 Terr'l Cens.WI Jeff.Watertn 1m(20-30),1m(-5);1f(20-30).

DANA WINSLOW FITTS. b.Sioux City IA. One ch.:Charles Dana b.Sioux City 17 My 1888; d.Minneap.MN;bur.Lkwd Cem.(cremation);m.OK City OK 21 Je 1913 Evaline Ragon b.12 Je 1888 Valley Ctr KS d/o _____ & Ella Belle(Blacker)Ragon. Chas.D. Sales Mgr Amer. Stand.Co. One ch.:Richard Dana b.Minneap.MN 16 Nv 1922[B.S.U.MN;U.S.Navy Lt j.g.'42-45;Mfr's rep.Fitts Co.];m.Pk Ridge IL 1 My 1948 Nancy Louise Olds b.Madison WI 26 Ag 1927. Ch.(b.Minneap.):Deborah Winslow b.12 Oc 1949[Grad.U.MN;Mstrs/PhD U.PA],m.18 Jan.'79 Jeffrey Kaufmann;Dana William b.15 Nv 1950[B.A.Colby Coll.;M.A.(Forest Prod.) U.MN;Mfr's rep.Fitts Co.]; Cynthia Ellen b.19 Dc 1951[B.A.West.WA State(Bell.);inter'r dec'r],m.Theodore Hesson[Ch.:Charles Wm b.15 Ag 1978]; Charles Richard b.18 Sp 1953 [B.A.Colby Coll.;M.A.Cornell'79(geology);geological engineer]. Deed of Cem.lot Sioux City fr George W. Fitts to Dana W. Fitts (1881) may be a clue to ancestry.

ROBERT R.FITTS b.2 Oc 1832;d.17 Ap 1877;m.Susan T.Jones b.3 Ap 1840;d.11 Jan.1912. Ch.:Laura b.Ag 1866,d.7 O 1880;Robert Brown b.5 Mr 1872(See below);Mary b.13 Mr 1874 ,d.28 Fb 1935,m.____ ____; Sallie b.12 Ag 1876,d.9 Nv 1933,m.____ _____; Davie b.12 Sp 1879['77],d.1 Sp 1880.

ROBERT BROWN FITTS b.5 Mr 1872;d.20 Ag 1955;m.Lena Gibson b.25 Mr 1883;d.4 O'77. Ch.: Frances b.22 My 1909,m._____Rankin. No ch.; David Brown b.4 Jan.1911(See below); Inf.b.dead 1913;Evelyne b.1914,m._____ Kinslow[Ch.:Michael];Dorothy b.1915. Unm.; Marjorie b.Mr 1919,m._____Taylor [Ch.:Donna m.____ Gregory;George R. b.15 Je 1948];Elizabeth b.1921. Unm.; Robert Jr. b.dead.

DAVID BROWN FITTS b.Gallatin TN 4 Jan.1911;d.29 Mr 1986;m.Gladys ____. Liv.KS Cty KS area 52 yrs. Operated wholesale meat co.35y bef.retired 1964. Atten.St.Mich'l's Cath. Ch.:James R.[of KS City;has son Jimmy];David William[Of Olathe;has son Mike].

NEW YORK FAMILIES - UNIDENTIFIED

COLINS FITZ ae.53 carpenter b.NY 1860 Cens.OH Del.Co.Berlin.
EDMUND S.FITZ. 1880 Cens.MI Clint.Co.Olive:Fitz,Edmund S. 42 b.NY;Mary D. 36 b.MI; Gillson(m) 13 b.MI; Unnamed son 2mos.b.MI. [See Col James below who named son Gilson]
FRANCES ELLA FITZ. Pioneer in Alaska. Autobiog.as: Lady Sourdough(Macm.1941). Liv. NYC. Ment.bro.Albert a composer of popular music. Father who "had been quite well-to-do died. Fannie Ella netted $100,000 in gold fr Ophir creek claims which she operated til 1906. She later m.John Sanger.
FREDERICK FITZ. 1880 Cens.IL Chicago:Fitz,Frederick 27 cook b.NY(par b.NY); Maggie 23 b.IL(par b.Ireland); Cora 4 b.IL; Isaac 1 b.IL. [See note p.226.]
JAMES M.FITZ. 1880 Cens.MI Ingh.Co.Leroy:Fitz,James 39 b.NY;Mahalia 26 b.MI; James Jr. 1 b.MI. (See below)
COL.JAMES FITZ s/o Jas.M.& _____(Shepherd)Fitz b.Ingham MI 12 Jan.1879;d.Vancouver WA 1 Mr 1964;bur.Sara WA;m.Sara WA 5 Je 1901 Alice Carry Metcalf b.McPher KS 4 My 1883 d/o John Warren & Sarah Elizabeth(Warren)Metcalf. Ch.:Hallie Mary b.17 Ag 1902,m. 5 N 1922 Ennis Robinson;Lillie Myrtle b.17 D 1903,m.(1)5 Je'22 Jay Hanks who d.,m.(2)21 My'46 Ray Kindred;Daisy May b.12 Ap 1906,m.19 Jan.'25 Orville Walter Jones;Dora Ellen b.30 Ag 1907,d.19 Jan.___,m.Jas.Vrooman; Velma Blanche b.1 Sp 1908,m.John W.Ritchie; John James b.10 Fb 1910,m.Marjorie _____; Mina Melvina b.25 Jl 1912,d.25 Jan.1913; Iva Guardina b.16 Sp 1914,m.Walter Schroeder;George Warren b.11 My 1917,m.(1)Frances ____; Gilson Victor b.10 Dc 1918,m.Esther _____. [Note Gillson s/o Edmund S. above.]
JOHN FITZ b.Cornwall NY ae.24 enl.Manch'r NH 6 Oc 1863 Co.K 8th NH Vol.Inf.;Corp. 25 Jan.'64;des.20 Fb'64 New Orleans LA. [See also Co.D 6th Reg.NH Vols.]
OLIVER FITTS. 1880 Cens.IL McHenry,Algonquin: Fitts,Oliver 25 frmr b.IL(par b.NY);Isabel 19 b.IL(par b.NY); Oliver 1 b.IL.
ROBERT MICHAEL FITTS b.Plattsburg NY ae.27 in 1975. m.Jean-Louise Marie Callaghan b.Canada(28 in 1975). Dau.Angela Jean b.St.Albans VT 20 Sp 1975(VT V.R.).
SOPHIA FITS b.Morira NY m.Lyman Gale Sr. Trumbull Co.Mecca. Listed Women in Western Reserve Before 1840(1850).
STEVE FITZ b.Schenectady NY. Area broadcaster [Troy NY](1974).
WILLIAM FITTS. John William Fitts b.Cornwall,Ontario 30 My 1853;d.St.Pete.FL 18 Jan. 1935 81-7-19 kidney dis.,grain salesm'n;bur.Manch'r NH;m.Lucy Jane Hobbs b.Hooksett N. H.;d.4 Mr 1951 96-1-23. [John Wm s/o William(b.Ogdensburg NY)& Ann(Grant)Fitts] Ch.: Norman William b.Manch'r NH 1 Nv 1886(1st ch.),d.24 Fb 1975 88y,bur.Manch'r; Clara E. d.30 Oc 1891 1-2-24,bur.Manchester NH.
WILLIAM R.J.FITT b.Brooklyn NY;d.9 Dc 1967[Probate Concord NH];m.Viola S.Delameter b.Jersey City NJ. [Also in Concord Probate is: Estelle Fitt d.30 Je 1961 (Ex'x Katherine Karcher). Is she related? Could??"S." stand for Stella?] Ch.: William Lester Fitt b.Brooklyn NY[ae.31 in 1938.He & fa owned"saw business"];d.21 Ap 1978(Forrest F.Fogg ex'r);m. by Rev.Richd F.Beyer Conc.NH 23 Ap 1938 Jeannette Edling Coles b.Sunapee NH;d.Conc. 28 My 1976 d/o James W.(machinist b.P.E.I.)& Blenda E.(Edling)(b.Sunapee)Coles. Ch.: Judith Edling b.22 Mr 1940; Alna Jeannette b.1 Jan.1943. [Estelle perh.2d wf of WRJF??]
REUBEN FITZ. "Came around the'Horn'c.1850. His fam.was fr upstate NY.. Left ho as he was oldest of 17 ch.. " Reuben m.Sarah Hilton. Ch.: Frank b.Woodland CA c.1869 (See below);George;Nina;Rita."Spent 17y mining silver in Mexico bef.going to Sacramento Valley of CA." Frank Fitz b.c.1869;d.c.1950;m.Helena Maynard Richardson[Fr Boston]d/o ___ & Ellen(____)Richardson. Frank Mine Supt.Cienequeta Sonora Mexico in 1906. Ch.: Frank Jr.b.Wakefield NH 22 Oc 1906 (1st ch.) [Also known as Frank Maynard Fitz]. Frank Jr. b. 1906 m.Katherine Kergel b.1906 d/o August(d.1945)& Harriet(Hoppin)(d.1965)Kergel. Ch.: John b.1933,m.Jean _____ [Ch.:Sonja;Scott;Stephanie];Phyllis b.1935,m.Jim Callaghan[Ch.: Joan;Karen;Kathy;Barbara;Mike;Steve];Franklin Herm b.1937(known as"Herm")[H.S.science tchr Blue River OR],m.Robin Campbell[Ch.: David b.25 Dc 1980]; David b.1939,d.1971,m. Linda Jo Brown. No ch.

_____ FITTS d.26 Nv 1876 (Eastford CT V.R.Index)
_____ FITTS d.27 Nv 1876 (Eastford CT V.R.Index)
ALBERT D.FITTS d.29 My 1849 ae.4y7m (CT Graves)
ANNA FITTS wid.of Ashford CT m.11 Ag 1828 Nathan Jannings [Jennings] of Willington CT(Ashfd CT V.R.sent)
ANNA N.FITTS d.31 My 1882 (Eastford CT V.R.(v.3 p.4)sent)
BENJAMIN JOHN FITTS d.10 Jan.1910 ae.33 Greenwich (CT Graves/Obits.)
BETSEY FITTS d.9 Ag 1856 ae.63 Orange CT.
BETSEY FITTS m.24 Ag 1862 CHARLES BAKER (Norwich CT newspaper)
BETSEY E.FITTS ae.15 servant in ho of Lucinda Griggs ae.61(1860 Census)Ashford CT.
CHARLES FITTS 9 Mr 1935 (Eastfd CT V.R.Index v.5,p.113)
CHRISTOPHER FITTS 27 Oc 1852(Eastfd CT V.R.Index v.2A,p.1)
CHARLES H.FITTS 1848 Thompson (CT Graves/Obits.)
CHARLES C.FITTS 21 Jan.1915 East Windsor (CT Graves/Obits.)
CYNTHIA L.FITTS 26 Fb 1886-17 Jan.1887 Pomfret CT (CT Graves/Obits.)
EDWARD FITTS 23 Mr 1832 Woodstock (CT Graves/Obits.)
EDWARD FITTS 24 Mr 1870 Eastfd CT V.R.Index v.2B,p.22.
EDWARD FITTS 19 Ap 1921 Eastford CT V.R.Index v.5,p.4.
EDWARD ALDEN FITTS 10 Je 1910 Mansfield CT (CT Graves/Obits.)
ELIZABETH FITTS d.(Hartford CT Courant issue 23 Nv 1824)(CT Graves/Obits.)
ELIZABETH FITTS 29 Nv 1855 Eastford CT V.R.Index v.2B,p.5.
ELIZABETH FITZ m.Thompson CT 11 Jan.1846(V.R.) Silas S.Joy (both of Thompson). Also notice in 16 Jan.1846 issue of newspaper"Christian Secretary". [Note other Thompson CT info. on p.161.]
EMMA BATES FITTS 1856-1930 Thompson (CT Graves/Obits.)
EUNICE ESTHER FITT d.5 Nv 1842 ae.22 (CT Graves/Obits.)
EVA A.FITTS 1870-1923 Killingly [Note also Harry S.Fitts below]
FANNY FITTS ae.35 b.Oxford MA. In 1850 Cens.Thompson CT v.9,p.67.
FRANK M.FITTS 1850-1925 Hartford (CT Graves/Obits.). Nellie C.Prior w/o FMF 1851-1904 (Add'l Gravestones).
GEORGIA N.FITTS 1 My 1878 Eastford CT V.R.Index v.2A,p.28.
HARRIET FITTS 8 Je 1922 Hartford (CT Graves/Obits.)
HARRIET E.FITTS d.29 Mr 1906 ae.73 E.Windsor (CT Graves/Obits.)
HARRIET FITTS m.2 My 1861 Ebenezer Fenton (CT newspapers Hartford Eve.Press)See p.214.
HARRY S.FITTS 1905-1926 Killingly (CT Graves/Obits.) [See also Eva above.]
HENRIETTA FITTS 1848 Eastford CT V.R.Index (2 entries).
HENRY FITTS 1 Je 1842 ae.5y15d Ellington (CT Graves/Obits.)
HENRY L.FITTS 12 Sp 1836 Eastford (CT Graves/Obits.)
HORACE A.FITTS m.5 Mr 1846 Ann E.O'Brien (both of Preston CT)[Norwich CT.V.R.]
IRA JACOBS FITTS 29 Ap 1829-25 Dc 1913 Thompson (CT Graves/Obits.) [Note Maria D. below. Is she his wife? Lucy below their dau.?] (See some Thompson CT info on p.161.)
JENNIE R.FITTS 1859-1890 Waterbury (CT Graves/Obits.)
JOHN FITTS. Among names signed to Church Covenant 26 Nov.1718 (Rec.of Cong'l Ch. Ashford CT sent fr "The Connecticut Mag." v.10,no.2)
JOHN LEO FITTS b.Willimantic CT(18 in 1977)m.Doreen Edith Brindamour b.Cranston R. I.(18 in 1977). Ch.:Dwayne Michael b.Willim.CT 13 Nv 1977 (Hampton CT V.R.)
JOHN S.FITTS 25 Nv 1868 Eastford CT V.R.Index v.2B,p.20.
LAURA FITTS 30 Oc 1836 ae.24 Eastford (CT Graves/Obits.)
LAURA FITTS 1842-1903 Eastford (CT Graves/Obits.)
LUCY M.FITTS 8 Jan.1850-26 Ag 1866 Thompson(CT Gr./Obits.) [Note Ira J. above]
LUCY R.FITTS 1853-1921 Coventry (CT Graves/Obits.)
LYDIA FITTS 2 Fb 1846-4 Mr 1915 Pomfret (CT Graves/Obits.)
LYDIA E.FITTS 9 Fb 1866 Eastford CT V.R.Index v.2B,p.17.
MANERVA A.FITTS ae.58 invalid b.CT in 1850 Cens.Eastfd CT #175 ho.of Laura Wilson 68 b.CT. [Also in ho.:Louisa Wilson 56 invalid;Nancy Ballow 52 domestic]
MARIA DAVIS FITTS 31 Jl 1831-17 Oc 1885 Thompson(CT Gr./Obits.) [Is this w/o Ira?]
MARTHA FITTS 11 My 1855 Eastford CT V.R.Index v.2A,p.5.
MRS.MARY FITTS ae.32[no date]d.rep'd in"Repub'n Advocate"7 My 1828. Also in Straff'd CT paper (CT Graves/Obits.)
MARY ANN FITTS 16 Mr 1861 Eastford CT V.R.Index v.2B,p.11.
MARY JANE FITTS d.13 Fb 1848 ae.9m17d (CT Graves/Obits.)

MATTHEW G.FITT 1847-1918 Hartford (CT Graves/Obits.)
NAOMI FITTS w/o Edward 27 Jan.1875 (Add'l Headstones CT Graves).(See p.164.)
R.I.FITZ m.23 Jan.1861 Charles Caish. (CT news."New London Week Chr.")
RUDOLPH FITZ 1892-1915 Stamford CT (CT Graves/Obits.)

MASSACHUSETTS FAMILIES - UNIDENTIFIED

____ FITTS s. d.14 Fb 1831 P.R.105. Duxbury MA V.R. [No other Duxbury Fitts in V.R.]
MRS.ABIGAIL FITS m.(int.20 Ag 1774) to Stephen Wood Jr. (Dracut MA V.R.)
ABIGAIL(CURRIER)FITTS b.Newbypt MA;res./d.Grafton MA 19 Sp 1881 a.68 mar.d/o Wm (b.Newbypt)& Patience(____)(b.Duxbury)Currier.
ABIGAIL L.(EDWARDS)FITTS d.26 Je 1864 ae.71. [See p.101.]
ALFRED FITZ. Emma S.(Lane)Fitz b.Hampton NH 24 Ag 1844;d.Amesbury MA 8 Ag 1912 d/o Thomas & Emily(Walton)Lane;bur.Mt.Prospect Cem.Amesby. Info.Edith Fitz(Amesb'y). [wid.of Alfred Fitz. See Rock.Co.Deeds v.450,p.19-21,68-9(Name spelled Fitz & Fitts)]
ALFRED G.FITTS of Abington MA(b.Brockton MA 18 My 1944)m.Patsy Hughey of Boston b.So.Weymouth MA 6 Dc 1944.
ANDREW FITZ. 1850 Cens.IL Schuyler-Hickory:Fitz,Andrew 26 salesman b.MA.
ANN FITTS. Anna Fillis[int.reads Fitts]m.by Rev.Sam'l Parker 13 Nv 1788 John Leighton (Boston MA V.R.). [There are several other Fillis entries.]
ARTHUR G.FITTS d.13 Mr 1882 ae.3mos.convulsions. Found on doorstep par.unknown.
MRS.ANNA FITTS d.6 Dc 1806 ae.53 G.S.1 (Oakham MA V.R.)
BETHIAH FITZ b.1768 [G.R.3](Cambridge MA V.R.).
CATHERINE FITTS d.Brookfield 16 Dc 1896 W.ae.74y3d;res.E.Brkfd;b.New Braintree d/o George & Roxan..(____)Mullett. (MA V.R.) [See p.163]
CHARLES FITTS of W.Upton MA. Mabel Irene(Fairbanks)Fitts w/o Chas.Fitts d.Depot St. Upton MA 19 Mr 1933 63y7m(liv.Upton 35y);b.Holliston MA d/o Francis & Miranda(Bailey) Fairbanks;bur.Maplewood Cem.,W.Upton MA(MA V.R.)
CHARLES FITZ (wf Cara) to Rye NH fr MA aft.WWI. Commuted to Bost.by train. No ch.
CHESTER FITTS d.23 Ag 1878 ae.73y;m.23 Nv 1825 Ruth Sibley(Oxfd MA V.R.) who d.23 My 1874 ae.69.
DANIEL FIZE m.by Mr.Miles 6 Nv 1699 Sarah Lambert (Rep.Rec.Com.v.9,p.250 Boston)
DAVID FITZ. Albert Fitz s/o David & Betsey b.18 Nv 1842 Woburn MA (V.R.)
EDWARD FITTS. Sadie Evelyn Fitts b.Charlton MA d/o Edward (b.Charlton) & Catherine (McDonald)(b.Worcester MA)Fitts m.(ae.23)Brattleboro VT 26 Nv 1914 Perley Fred George.
ELISABETH FITTS m.11 Nv 1735 John Danford (Newbury MA V.R.sent). See (p.86) Notes on Danforth fam. If this V.R.correct then John Danforth's wf could not have been b.1723 /24 & we've prob.made a poor iden.of Abigail d/o Nathaniel^{4}-15 Fitts as perhaps(??) his wife. If she was not his wife,who was? Flanders Gen.seems uncertain of her name so undoubtedly more research is needed to make a proper identification.
FENTON JOHN FITTS. Anna Marie(Fairfield)Fitts b.Prov.RI;d.Boston(res.21 Rutld Sq.) 7 Mr 1911 w/o Fenton John Fitts;bur.Mt.Hope d/o Wm & Emma(Fernald)Fairfield. Ch.: Roscoe W^{m}Fitts b.Clifton N.B.21 Jan.1901[Harvard'23;liv.Freept ME];m.Lucy Georgia Doyle.
FRANK FITTS b.Chicopee MA;m.Mary Tierney. Ch.(b.Ripton VT): Kathy M.b.22 My 1885; Agnes b.21 Jl 1887;Nora E.b.18 My 1890;Annie L.b.11 Ap 1892;Frank b.31 Jl 1896.
G.W.FITZ. 1880 Cens.KS Frankl.Co.Ottawa: Fitz,G.W. 46 b.MA; Fannie 39 b.PA;ch.(b.KS): Albert 13; Winnie 9; Ada 1.
GEORGE A.FITTS. George H.Fitts d.Whidden Hosp.Everett MA 2 Ap 1924 (res. 91 Clark St.)unm.student ae.15y6m;b.Boston s/o George A. & Bessie A.(Whiterill)Fitts(both b.MA).
GEORGE H.FITTS. Addie Robertina(Rich)Fitts [w/o Geo.H.Fitts] b.Oc 1862 Amesb.MA;d. Amesb.#3 Rich Ave. 3 Fb 1916 ae.54-3-3 d/o Rob^{t}(b.CT)& Hannah E.(Evans)(b.Salisbury) Rich. Bur.Prospect Cem.Amesbury MA(V.R.)
GEORGE M.FITTS m.Jessie F.Collier. Ch.:Ethel Julia b.c.1880 m.(1)Chas.Josiah Marden, m.(2)Chas.L.King [See Marden Gen.]; Lester A. b.Oxford MA,m.Altie Fairbanks b.Shirley MA,d.Je 1939 ae.58,res.100 Cent.St.Leominster,div.d/o Granville & ____ (Spaulding)Fairbanks. Ch.:Forest G.Fitts d.Montague MA 23 Sp 1928 24-7-27 unm.accid'l contact w/high tension el line(electric'n;bur.Shirley Ctr Cem.)[Ch.in these fams.prob.incomplete.]
HANNAH FITZ wid.d.20 Sp 1801 C.R.1 (Ipswich MA V.R.)
MISS HANNAH FITZ [Mrs.C.R.4]d.10 Ap 1837 82y6m (Newbypt MA V.R.)
HELEN FITZ of Lynn MA m.21 Ag 1919 Dr.Caryle Burbank b.1 Jan.1880[grad.Georgetown Med.Sch.]s/o Dan'l Norman & Agnes Estelle(Stailey)Burbank of Wash.D.C.
HELEN LOUISA FITZ d.Ripton VT 14 Jan.1910 51y8m3d b.MA d/o John Franklin(b.Ireld)&

Caroline Metcalf(b.NY).[VT V.R.sent. Is that John Franklin or John Franklin Fitz?] Note fam.of Frank Fitts above who liv.in Ripton VT.
JAMES FITZ m.(int.)30 Sp 1842 to Mary O'Brien (Lee MA V.R.)
JOHN FITZ. David M.Fitz b.Boston MA 23 Nv 1847 [s/o John & Hannah]; d.11 My 1917 Worcester MA. Inform.Sarah J.Fitz of 8 Orne St.Worcester (MA V.R.).
JOHN FITTS. Annie Fitts d.Seabrook NH 1 Nv 1877 ae.4y11m b.Salis.MA consumption d/o John(b.Salisbury MA)& Sarah(____)(b.Seabk NH)Fitts.
JOSEPH FITTS grantor index Cambridge MA 1677. [Name perhaps Fitch?]
JOSEPH FITTS. Angelina Fitts d.28 Jan.1897 Fall River MA unm. 1y7m d/o Joseph & Corinne(St.Laurent)(b.Canada)Fitts. Joseph Fitts appar.b.Boston MA.
JULIA A FITTS m.(Salem MA V.R.) 14 Jan.1848 Alexander Johnson (both of Boston).
LAURINDA O.FITTS mar.d.Charlton 30 Nv 1870 36-8-18 res.Oxfd MA. (Lorinda p.240)
LOUISA S. FITTS mar. d.Oxfd MA 8 Je 1850 63-6-10 res.Oxfd;b.Lyme NH d/o Simeon & Anna (MA V.R. [sic as sent]) (Note Louisa Southworth on p.162.)
LUCINDA J.FITTS wid.d.Brdfd MA 27 Sp 1888 81-11-2 b.Haverhill MA;of Brdfd;suffocat'd by getting her clothes on fire(MA V.R.). [This is Lucinda (Johnson) on p.194.]
MARY FITTS m.John Johnson of Rowley MA int.4 Ap 1750 (Ipswich MA V.R.).
MRS.MARY FITTS m.(int.7 Jan.1758) Caleb Lord (Ipswich MA V.R.)
MRS.MARY FITZ d.1843 (insanity phrenitis) rec'd bet.31 Mr & 5 Ap 1843 (Lee MA V.R.)
MARY E.FITTS wid. d.Salisbury MA res.Salisbury 7 Ag 1887 58-10-18 (MA V.R.sent)
MARY M.FITTS b.MA Jan.1858 ae.42 of Jaffrey NH 1900 Cens. Also dau.Grace G. b.MA My 1886 ae.14 & 4 adult boarders.
MARY W.FITTS d.21 Sp 1898 Webster MA M[ar.] 70-8-26;res.Webster b.NY d/o Wm(b.NY) & Mary Da[s? or i?]lample. Mo.Mary b.RI. Bur.Webster (MA V.R.sent)
MARY(WHITE)FITTS b.Prescott;d.Shutesbury MA 22 Je 1883 d/o Samuel & Mary(Marvel) White(both b.New Salem) (MA V.R.sent)
MOLLY FITZ. 1850 Cens.MI Lenawee Co.Rome: Fitz, Molly ae.73 liv.w/fam.of Goodrich, Leabius M. 43 b.VT; Sally 46 b.MA; Almira 17 b.VT; Lewis C. 4 b.MI.(Molly b.MA)
NANCY(JENNISON)FITTS wid.res.Oxfd;b.Auburn;d.Oxford MA 14 Mr 1881 67-11-10(V.R.) d/o Joseph(of Auburn MA) & Hannah (_____)(of Charlton MA)Jennison. (See p.167.)
NAOMI FITTS m.Joseph Mason 6 Oc 1799 (Dudley MA V.R.)
PATRICK FITZ m.9 My 1870(Woburn MA V.R.) Ann McFeeley. Thomas s/o Patrick & Ann b.18 Sp 1871;d.18 Sp 1871 ae.2hrs.(Woburn V.R.).
PATTY FITTS [Martha??]of Ward & James Marble int.11 Mr 1814 countermanded by Patty Fitts (Millbury MA V.R.sent)
RALPH FITTS & wife Dorothy have 5ch. Ralph wk'd at Pilgrim Nuclear Power Sta.(Plymouth MA) 1977-78. He was ae.47 in 1979. Liv.Halifax MA.
RHODA FITTS of Stoughton MA m.(int.30 My 1847) Geo.F.Hosmer of Canton MA(V.R.)
SARAH ANN FITTS m.(int.2 Dc 1848) Thomas Nettleton of Barre (Leicester MA V.R.sent)
THOMAS FITTS. Mary Ann Fitts d/o Thomas & Mary b.19 Mr 1849 (Westborough V.R.)
THOMAS C.FITZ. George Francis Fitz b.Ipswich MA s/o Thomas C.& Elizabeth(McClain) Fitz m.(2)Brattleboro VT 22 Fb 1952 Barbara Jacques. Geo.F.of Northampton MA 1952.
WILLIAM [Bill] FITTS artist/cabinetmaker of Provincetown MA(1983) & wife Kira.
WILLIAM R.FITTS. Adelaide Mabel Fitts d.Somersworth NH(mar.to Wm R.Fitts)5 Jl 1939 65-10-7;b.Chelsea MA 28 Ag'73 retir'd Dept.Store buyer d/o Wm Pitts(carpenter b.Robinston ME[sic])& Charity E.(Wade)(b.Sheffield N.B.)Cutter (NH V.R.)

PHILIP FITZ. Michael Fitz (shoecutter)b.N.Bridgewater MA(or Belgrade ME)s/o Philip & Ellen(____)Fitz. Michael b.1821;m.N.Brdgwtr Mehitable A.Reynolds b.Belgrade ME 13 Ag 1822[3] d/o John Perkins & Falley(Wales)Reynolds. Ch.:Ellen Wales b.27 Je 1846,d.23 Jan. 1847;Ellen Wales b.23 Nv 1847,d.20 Ag 1848;Harriet A. 3 in 1860 Cens.;Anna Williams b. 20 Ap 1862. [Michael Fitz b.10 Nv 1821.]

THOMAS JEFFERSON FITZ JR.b.Boston MA 1868;d.1941;bur.Hamden Hghlds ME. Name orig.Fitzgerald & changed to Fitz. Thomas J.Jr.m.Gertrude Fifield of E.Eddington ME. Ch.: Harold d.ae.2y; Howard Irving; Leland Leroy b.1895 (See below).
LELAND LEROY FITZ b.1895;d.1967;bur.Wolfb.NH;m.Ruth Frances Brooks who d.Ag 1982 in 85th yr. Ch.: Robert Leroy b.13 Dc 1925 (See below); Gertrude Alice m.Wm P.Davis.
ROBERT LEROY FITZ of Harvard MA b.13 Dc 1925;d.3 Oc'83;m.Nancy Elizabeth Mitchell b.1930 d/o Floyd & Marion(Tilden)Mitchell. Ch.:John Mitchell b.3 O 1959;Thomas Jefferson III b.31 Ag 1961;Nancy Elizabeth b.10 Sp 1964. Notes:One corresp.named ancestor as Thos.James Fitzgerald. Ano.desc.is Grace(Tutein)Bruning of Belmont MA b.c.1901 d/o Rebecca(Fitz) Tutein. Grace is 2d cousin of Alice(Fitz)Davis.

ALLEN FITZ. Vienna D.Fitz b.Plymouth 10 Dc 1867 d/o Allen(b.Plym.mechanic)& Angie (Butler)(b.Plym.)Fitz (VT V.R.sent)
CHARLES FITTS..1803. (Hemenway.VT Gaz'r v.4,p.759 "Roxbury.. Listers ..")
CHARLES T.FITTS. 1880 Cens.IA Wdbry Co.Sioux City: Fitts,Charles T. 33 hardware dlr b.VT(par b.VT); Ella M. 28 b.WI(fa b.NH;mo b.VT); S.Maud 7 b.WI; Alice E. 4 b.IA.
DANIEL FITTS m.Bradford VT 15 Oc 1817 Mary Huchok (VT V.R.sent).
ELIZABETH FITTS m.Sutton 11 Mr 1827 Solomon Berry (VT V.R.sent).
ELIZABETH FITTS (bride fr Charlemont MA)m.12 Sp 1850 Whitingham VT Jeane Lazell (VT V.R.sent).
GEORGE FITTS. Isabel Fitts b.Rutland 19 Jan.1876 d/o Geo.(b.Canada carpenter)& Mary Williams (VT V.R.sent & ref.says see Martha Isabel Phibbs)
JENNIFER E.FITZ d/o Mrs.Gay Johnson in Chester VT H.S.dance competition Dc 1977.
MARGUERITE FITTZ b.Burlington VT 21 Mr 1905(VT V.R.) d/o Mathew (farmer b.Ripton) & Lena(Bostwick)Fittz.
PHOEBE FITTS d/o Timothy & Deborah Miller d.Salisbury VT(pneumonia)18 Mr 1883 81y.
RUTH B.(MILES)FITTS m.(5th mar.)St.Johnsby VT 4 Sp 1976 Wayne Allard of Montpelier (b.Lydn VT 20 My 1911 s/o Grover & Eva(Smith)Allard. Wayne's 2d mar.[prev.wf d.11/66]. Ruth's prev.husb.d.28 Mr'76. She b.Barre 8 Nv 1922 d/o Henry & Blanchi(Williams)Miles.

NEW HAMPSHIRE - UNIDENTIFIED

A.LEE FITTS perhaps b.c.1905? [Was at Northeastern U. w/Charles Arthur[10]Fitts(p.282).]
ABIGAIL FITTS b.Sandown NH 21 Nv 1790 (mo.:Lydia Sanborn).(NH V.R.)
ABIGAIL FITTS d.Boscawen NH 27 Dc 1837 ae.50y (NH V.R.)
ADDIE R.(CRAM)FITTS b.Deerfield NH d/o Stephen & Judith(____)Cram(both b.NH) d.13 My 1883 55-7-23 Haverhill MA (res.Havhl)(MA V.R.sent) [See p.198! This is w/o Reuben.]
ALBERT CHENEY FITTS d.Concord NH(V.R.)10 Fb 1883 ae.16y b.NYC unm. school boy, neuralgia of heart;res.in NH 3y.
MRS.ANNA FITTS b.Candia NH 28 Fb 1769(NH V.R.)
CATHERINE FITTS d.11 Je 1849 ae.17y (NH V.R.rep'd fr Candia NH).
CLARA A.FITTS name changed 1907. See Clara A.Dow of Raymond NH(Rock.Co.Probate)
DOLLY FITS of Moultonborough NH m.Fb 1790 Moses Brown of Tuftonboro (mar.recs.of Rev.Jeremiah Shaw of Moultonb.NH.(Reg.v.59,p.284)
EDWARD FITZ. Edward & Mehitable(____)Fitz had ch.(b.Boscawen NH): Jane b.12 Jan. 1742;Mary b.24 Jan.1744;Sarah b.14 Fb 1746;James b.10 Ag 1748 (4th ch.); Rebecca b.10 Ag 1748 (5th ch.);Edward b.24 Oc 1751 (6th ch.)[2d V.R.says 24 Oc 1748];Susanna b.24 Oc 1753 (7th ch.); Dorcas b.15 My 1756 (8th ch.).
EFFIE M.FITTS b.NH Fb 1872 ae.28 of Colebrook NH boarder w/Benj.F.Drew(1900 Cens.)
ELIZA FITTS d.14 Sp 1838 (V.R.rep'd fr Candia NH).
ELIZABETH FITTS d.5 Mr 1866 73y1m (V.R.rep'd fr Kensington NH).
EVELINA D.FITTS d.1 Je 1967 (Belknap Co.Prob.#17332) of Sandwich NH. Heir Edwin L. Elliott of No.Sandwich(no relation);bur.No.Sand. "Not unmindful of sis.Maude C.Tiederman of Sand.& her desc.or of my other distant relatives.. 15 Jan.1966."
EVERETT B.FITTS. 1900 Cens.NH b.NH Ag 1877 ae.22 of Newton NH;Lulu b.MA Je 1877 ae.23 (wife); Bucklin,John C. b.ME Ap 1834 ae.66 boarder.
HANNAH FITTS d.11 Oc 1797 (V.R.rep'd fr Chester NH).
HANNAH B.FITTS b.NH Ap 1845 ae.55 of Francestown NH. 1900 Cens.as boarder w/Geo. E.Downes [& 2d entry same info as living alone]
HAROLD G.FITZ. Belknap Co.NH Probate#10484..Anna S.Fitts.. Harold G.Fitz,Ex'r.. late of Tamworth. Wm H.Fitts $1.. Grace E.Fitts(incompetent)$1.. Maj.Harold G.Fitz of Schofield Barracks Honolulu T.H... bro.Wm H.Fitts of CO Spr.CO $1.. sis.Grace E.Fitts $1(now in Utica State Hsp.NY);rest to sis.Alice E.Fitts of Brooklyn NY & bro.Maj.Harold G.Fitts of E.Orange NJ surname of H.G.Fitz"which surname is the orignal family name".. 14 Je 1928. She d.22 Nv 1933. Note similarity to fam.of Geo.Wash.[8]Fitts on p.218. Was Eveline same as sis .Alice E.? Estate settl.is that of Anna S.Fitts presum.the Anna S.b.24 Nv'53.
HENRY C.FITTS (wf Cecile) of Candia NH. Ch.: J.R.(son) ae.13 in 1979; Ricky ae.12 in 1979; Michael ae.8 in 1979.
JAMES R.FITS div.Ap 1872 fr Ann Fits Cheshire Co.Superior Ct (m.Troy NH Je 1870).
JOHN FITZ m.by Rev.Sam'l Wood Boscawen NH 16 Nv 1786 Mary Corser (NH V.R.) Note uniden.Edward Fitz also of Boscawen NH.
JOHN HENRY FITTS b.Henniker NH farmer;m.Priscilla Bucklin b.Haverhill MA. Ch.:Herbert E. b.Newton NH 1877,d.Newton 13 Je 1900 22-9-25 shoecutter,mar.,tuberculosis,bur. Elmwood Cem.Haverh.MA(NH V.R.); James C. b.Newton shoemaker,m.Pembroke NH 2 Ap

1907(Rev.Ezra J.Riggs) Tillie Gwendolyn Gale b.Newton NH ae.22 d/o Walter C.(retired doctor)& Mary A.(Lake)Gale. James C. ae.21 in 1907. Ch.b.Newton NH: Hazel Edith b.14 Sp 1907; Pauline V. b.30 Ag 1910.

MARY FITTS b.NH Ap 1863 servant ae.37 (1900 Cens.)19 Middl.St.Ptsmth NH ho of John J.Pickering.

MARY FITTS b.VT Jl 1882 ae.17 of Derry NH 1900 Cens. boarder w/Eliza Eaton.

MARY A.FITZ late of Conway NH;d.Roslindale MA 25 Jl[sic sent]1916 intestate Sis.Sarah M.MacKay of Conway asks that John W.MacKay be ad'r ..granted 4 Apr.[sic]1916. Inher. tax 25 Fb 1916.. Andrew D.Davis/Wm R.Carter went bond (Belknap Co.NH Pro.#6644).

MORRIS FITTS. Dau.b.Manch'r NH 13 Ap 1857. Son"7th ch."b.Manch'r NH 24 Ag 1862.

RUTH L.FITTS d.19 Fb 1846 ae.26y (V.R.rep'd fr Candia NH).

SUSIE J.FITZ ae.51 listed alone 1880 Cens. Chester NH.

WALTER G.FITTS b.Rumney NH ae.20 enl.5 Jl 1861 for 3y;must.5 Jl'61;re-enl.24 Nv'63; disch.23 Nv'64. Co.E 14 MA Inf.(became 1st MA H.Art.) [Is he same as below?]

WALTER G.FITTS b.Ellsworth NH m.Maria Worthen b.Amesbury MA. Their son Edwin H. Fitts d.Boston 8 Jan.1902 32-2-3 police off'r typhoid fever,mar.;res.51 Bynner St.Amesby MA,b.Haverhill MA.

WILLIAM R.FITTS b.FL engraver'95;broommaker res.Concord NH'96;m.Catharine McAskell b.P.E.I.(ae.24 1895). Wm R.(ae.23 1895). Ch.(b.Concord NH): Dexter William b.28 Ag 1895; Bernice Esther b.14 Oc 1896.

WILLIAM FITTS b."Hayti" servant colored of Boston MA (ae.28 in 1886)m.Lizzie Marion Johnson b.Ptsmth NH colored(ae.20 1886). Ch.:Charles William b.Ptsmth 1 Nv 1886.

MAINE - UNIDENTIFIED

ABIGAIL FITTS m.(int.1 Jan.1814)(Gardnr ME V.R.);m.20 Jan.1814(Pittstn ME V.R.)Ebenezer Goodwin. [Might? she be d/o Abraham^{6}& grd/o Daniel^{5}-24 Fitts? See p.98.]

BENJAMIN FITZ of Hallowell ME m.5 Dc 1764 Mrs.Nancy McCausland of Hallowl.(ME V. R.) [Note on cd.see Fitch. Perhaps this is not a Fitts??]

BENJAMIN [FITTS?] 1850 Cens.ME N.Yarmouth Benjamin [Fitts??]44 farmer rl est $1200; Octavia 38;Levinia 10;Charles 8;Luther 4;Benjamin 1;George W[itehall??] 28 farmer.

BESSIE F.FITTS 1890-1967 (Portland ME Obit.Scrapbk)

ELISABETH FITZ 71 unm.(1880 Cens.)Ptld ME boarder ho of Jane Winship/Clara Robinson b.ME(par b.MA).

EMILY L.FITTS student res.207 Prospect (Ptld City Dir.1977)Ptld ME.

FLORA D.FITTS. 1880 Cens.IL LaSalle Co.Rutland Marseilles: Fitts,Flora D.(m)41 mfr b. ME(fa b.ME;mo b.NH); Jennie wf 35 b.IL(par b.Sctld); Deless 8(m) b.IL; Ella 5 b.IL.

GEORGE FITTS et al. 1850 Cens.ME Ptld: Coe,George 45 clerk;Coe,Lydia 42; Fitts, Geo. 20 painter;Fitts,Cornelius B.19 mach't;Fitts,Adelaide C.16;Fitts,Henry H. 14;Fitts,Sargent [L.?]A.12; Fitts,Edward R. 9; Fitts,Alfred H. 8; Fitts,Charles L. 2;Dealy,Ellen 20 b.Ireld.

HENRY J.FITTS m.Lola E. Dau.(unnamed)b.Rockland ME 15 Fb 1891 (ME V.R.sent).

INEZ E.FITZ ae.84. Obit.in Bangor ME Daily News 21-2 Oc 1978. Bur.Kenduskeag Cem.

JAMES W.FITTS of Bidd.m.B iddeford ME 5 Fb 1859(V.R.) Esther Berry of Burnham ME.

LUTHER FITTS. 1850 Cens.ME Ptld(as sent very faint):Fitts,Luther [?Ja..] 46 rl est.$1300 ;Eunice 39 b.MA; Martha A. 22 b.ME; Cornet? G.? 15; Augustus 11; Levinia[?] 9 (m)[sic]; Luther[?]E. 8; William E. 4; Albert M. 1.

REBECCA B.FITZ d.1873 ae.95 Portland ME.

SIMEON H.FITTS. 1860 Cens.ME Scarborough: Fitts,Simeon H. 48 day lab'r; Alice 40[?]; Frances 18(f); Louisa 12.

THURZA FITZ w/o John Fitz d.Portland ME 2 Oc 1882 ae.70y (ME V.R.).

WILLIAM FITZ. Lizzie Ella Fitz b.Ptld ME 28 Ag 1852 d/o William & Elizabeth(V.R.)

WILLIAM FITZ. Corresp.doing research on silversmiths found ment.of William Fitz of Ptland ME 1770-1827 as silversmith [No mark recorded.]. Is this William^{6}-101 on p.145? [Note: Inez (d.1978)listed above is prob.w/o Harold^{9}-547 on p.306.]

MISC.UNIDENTIFIED

BENJAMIN FITTS s/o Benj. d.24 Je 1662 M.R.(Reading MA V.R.).

CHARLES R.FITZ,M.D. of Toronto Ont.1977. Both sides of German origin. To U.S.c.1912.

LESLIE FITZ. Indust'l abatement off'r for Ont.(NE region)1977.

LINDA FAYE FITTS named Miss Florida 1968. Of Panama City.

MRS.LOLA L.FITZ ae.90 b.Middlebury VT;d.Ex'r NH 30 Oc 1979 ae.90. Wk'd office Pts. Naval Shipyd WWI. Many yrs.piano tchr Ptsmth NH. Niece Mrs.Phyllis Y.Talbert of Lynn

MA;bur.Harmony Gr.Cem.Ptsmth NH. Prob.this is Lola w/o Roland B.^{9}Fitz on p.268.
WILLIAM FITTS ae.40 1986 wks Virco Mfg.Co.Oakland CA. Appoint'd to Newark Planning Commission 1986.
MRS.YVONNE FITTS of No.Little Rock AR Sp 1963 when her son Steven was ae.6.

ADDENDA

NORFOLK CO. ENGLAND.
More Misc.References sent:
Boyds gives Mary 1654 Little Massingham.
" " John 1659 Broome.
" " Thos. 1660 Stoke Holy Cross.
" " John 1666 Framingham Pigott.

Marriages at Hingham:
Elizabeth Fitt 1605 m.Nich.Curson.
Mary Fitt 1609 m.John Pedmore.
Edward Fitt 1615 m.Jane Bradshawe.
Agnes Fitt m.1615 Rob.Rainold.
John Fitts 1639 m.Ann Crowe.

Records at Norwich:
Catherine Fitt m.1 Fb 1545 James Jackson St.Giles Norwich.
Agnes Fitte m.25 Oc 1571 Lawrence Fuller All Saints Norwich (See p.29).
Margery Fitte m.17 Sp 1587 Richard Barker All Saints Norwich (See p.29).
Joane Fytt m.17 Sp 1588 Edward Weir St.Peter Mancroft Norwich.
Mary Fitts m.11 Sp 1653 John Reeve All Saints Norwich.
Hannah Fitt m.17 Sp 1659 William Corshell All Saints Norwich.
Dorothy w/o John Fittz M.I. 1680 St.Stephen Norwich.

Misc.Refs. Norfolk Co.:
Jone Fitt(Feate) m.26 Sp 1602 Thos.Lightwin Forneeh St.Peter.
Humphrey Fytt m.1602 _____Cook Little Snoring.
Anna Fitt m.1603 Edward Hubbard Great Snoring.
John Fitt m.23 Ag 1631 Margaret Thompson at Bawsey.
Amy Fitt m.3 Ag 1648 George Fuller All Saints afsd[sic](In notes aft.1631 Bawsey ref.)
Phoebe Fitt m.3 Sp 1598 Richard Warne at Middleton (See p.29).
John Fitt m.7 Nv 1632 Phoebe Band at Middleton.
Ann Fit widow m.26 Dc 1671 Thos.Hugins at Acle Co.Norfolk.
Dorothy Fitt m.3 Dc 1668 Thomas Carr at Barton Turf.
Anna Fit m.11 Oc 1659 John Bell at Weeting St.Mary's & All Saints.
Elizabeth Fitts m.11 Oc 1659 William Humphreys at Weeting All Saints.
John Fitt m.1653 Anna Hun.. Weeting All Saints. (Boyd)
Rose Fitt m.1657 Thos.Mann Weeting All Saints. (Boyd)
Catherine Fitte m.8 Jan.1587 John Coe at Great Snoring (See p.29).
Alice Fytt m.1632 Thos.Cartnell at Gr.Cressingham.
Nicholas Fytte m.18 Oc 1627 Betteris Parkyn at E. ..exham.
Thos.Fitt m.30 Oc 1627 Em Evison at E.Winch. (Boyd has Middleton)
John Fitts in 1670 at W.Acre.
William Fitt of Ashmanhaugh m.Elizabeth. Their son Roger bp.15 Fb 1623.
Robert Fitts m.1634 Margaret Jay at Bressingham.
Thomas Fitt of Beeston St.Lawrence. His son William bp.1 Nv 1662.

SUFFOLK CO. ENGLAND. Addendum. (See p.33) Other notes sent by Chester Herald say that Robert & Thomas (twins?) were bp.21Mr 1619 & iden.par.as George & Dorothy(Nun) Fitt who were m.1607 at Rattlesden.

SEVERANCE (p.75):
EBENEZER SEVERANCE b.29 Nv 1694;bp.3 Jan.1719/20(adult);m.(1) Ann Credes who d. Kingston NH 8 Jan.1716/17. Name also as Creetes. 2d corresp.uses date 8 Jan.1716/17 as m.date of Ebenezer & 1st wife. [Writer has not done work on this fam.] Corresp.sent ch. of Ebenezer & (2d wife)Anna^{4}(Fitts)Severance as:
Ebenezer^{5}Severance b.c.1721/2;m.6 Ap 1757 Dorothy Eliot. Ch.(b.Kingston NH): Naomi^{6} b.3 Fb 1758; Dority^{6} b.6 Fb 1760; Ebenezer^{6} b.8 Sp 1768.

SEVERANCE (Cont'd)
Ephraim[5]Severance bp.17 Nv 1723 Ipswich MA.
Hannah[5]Severance bp.24 Oc 1724 Ipswich MA.
Mathew[5] Severance bp.22 Dc 1728.

ADDENDA (p.159):
LAURENA[8](FITTS)LAMSON (d/o Luke[7]-135 & Lucy(Cobb)Fitts) b.9 Jl 1813(His.Braintree);b.5 Jl 1813(Bible);d.1 Jan.1872 Randolph VT;m.Braintree VT(V.R.)8 Oc 1835:m.8 Oc 1836 (Bible) IRA LAMSON of W.Randolph b.Randolph VT 13 Jan.1809;d.20 Je 1883 s/o Thomas & Anna(Martin)Lamson.
CHILDREN OF IRA & LAURENA[8] (FITTS) LAMSON: b.Randolph VT.
i.LUCY MARIA[9]LAMSON b.15 Fb 1838;m.1 Mr 1863 HOSEA BUCKMAN.
ii.EDWARD M.[9]LAMSON b.4 My 1839;m.ELLEN A.GREENLEAF.
iii.ROLLA C.BELKNAP[9]LAMSON b.19 Sp 1841;m.21 Jl 1868 PHEBE JUDDE.
iv.CHARLES H.[9]LAMSON b.30 Mr 1843;m.(1)MARY J.ADAMS;m.(2)HATTIE L.ENGLISH.
v.SABRINA NANCY[9]LAMSON b.16 Dc 1844;d.1 Fb 1866.
vi.ELIZA HARBACK[9]LAMSON b.19 Mr 1846;d.24 Jan.1919;m.1 Jan.1867 HENRY WRIGHT [9]FITTS s/o Avery[8]-296 Fitts q.v.(p.227)
vii.EDWIN THOMAS[9]LAMSON b.10 Dc 1847;d.23 Sp 1849.
viii.CELIA LAURENA[9]LAMSON b.11 Je 1849;d.1 Mr 1879.
ix.AZRO D.[9]LAMSON b.31 My 1851;m.NELLIE HOUGH.
x.PHYLINDA C.[9][or Delia Phylena]LAMSON b.27 Je 1853;d.22 Mr 1868.
xi.ABBIE MAUDE[9]LAMSON b.3 Je 1855;d.29 Ap 1879 Braintree VT.
xii.LILLA BELLE[9]LAMSON b.22 Fb 1858;d.28 Oc 1916 Tunbridge VT;m.ALBERT CAMP.
xiii.SAMUEL MANN[9]LAMSON b.28 Mr 1859;d.30 Je 1880.

[See p.289.] **ARTHUR RAY [10]COMSTOCK. Family No. 671.**
ARTHUR RAY[10]-671 COMSTOCK (Angie[9]-493(Fitts)Comstock;John Wesley[8]-362;Currier[7]-188;Abel[6]-78;Dan'l[5]-37;Richard[4]-17;Richard[3]-9;Abr[m2]-4;Robert[1]-1) b.Corinth VT 16 Oc 1897;d.Corinth 11 Sp 1969;bur.Meadow Cem.Corinth VT.[Family omitted fr text by error.]
Arthur[10]m.Corinth 10 Je 1917 ETHEL LOVETT b.Dracut MA 6 Je 1900;d.Corinth 29 Ag 1979 d/o Charles & Mary(Dowd)Lovett.
CHILDREN OF ARTHUR RAY[10] & ETHEL (LOVETT) COMSTOCK: b.Corinth VT.
i.RALPH VERNON[11]COMSTOCK b.3 Oc 1918;d.9 Nv 1944. Killed in action France. U.S. Army PEC COC 377 Inf. 95th Inf. 3rd Army. [sic as sent]
ii.BERNICE MADELINE[11]COMSTOCK b.22 Jl 1921;m.Vershire VT 24 Nv 1945 CLIFFORD HENRY ROOD s/o Herman & Cora(James)Rood.
iii.HAZEL PEARL[11]COMSTOCK b.15 Fb 1924;m.Wash.VT 26 Sp'45 JAMES E.FLYE JR.b. Salem MA s/o Jas.E.& Anna(Stevens)Flye. Ch.: Janice Ellen[12] b.5 Jl 1946,m.Everett Paul Broe;Janet Elberta[12]b.24 Jan.1950;James Edward[12]b.24 Jan.1950,d.8 Ap'50;Judith Alfreda [12]b.10 My 1954,m.Roger Earl Santamore; Jerrold Ethan[12]b.17 Fb 1956; Jeffrey Eugene[12] b.3 Nv 1959;Masherrie Yolanda[12]b.6 Je 1964; Faith Frances[12]b.17 Mr 1966.
iv.CLIFFORD RAY[11]COMSTOCK b.5 Ap 1926;d.15 Ap 1973;m.21 Fb'59 EDITH HODGE b. Thetfd Ctr.VT;d.14 Oc'69 d/o Geo.& Gladys(Pero)Hodge. Ch.:Jo-Ann[12]b.18 Ap 1959,d.18 Je 1977;Virginia Lee[12]b.26 Oc 1960,m.Jack Wheeler [Ch.: Clifford Ernest[13]b.13 Fb 1978].
v.ALICE MAE[11]COMSTOCK b.16 Sp 1930;m.4 Dc 1953 DON ABNER KNAPP b.8 My 1924 s/o Allen & Marie(Dowlin)Knapp. [Don Knapp m.(1)Louise Senecal.]
vi.KENNETH ARTHUR[11]COMSTOCK b.31 Ag 1934;m.24 Sp'55 BARBARA ROBERTS b.N. Thetfd d/o Edwin & Stella(Warren)Roberts. Ch.:Regina Ann[12]b.9 F 1957,m.Stephen Smith s/o Harold & Ida(Clapp)Smith; Kenneth A.[12]Jr.b.1 Nv 1958; Fay Love Lois[12]b.6 Nv 1960; Shawn Edwin[12] b.10 Nv 1962.
vii.ROBENA GLORIA[11]COMSTOCK b.7 My 1937;m.18 Dc 1956 RAYMOND ROBERTS JR. b.Portchester NY 19 Dc'35 s/o Raymond & Myrtle(Wells)Roberts. Ch.: Diane Lynn[12]b.10 Je 1960;Vicky-Jo[12]b.31 My 1962;Tracy Dawn[12]b.8 Dc 1963. Robena & Raymond div.'78.
viii.PATRICIA ETHEL[11]COMSTOCK b.1 Ag 1939;m.28 Dc'57 EBEN RICKER b.Vershire;d. 1974 s/o Ralph & Velma(Hood)Ricker. Ch.:Philip Jay[12]b.8 Je 1958,m.15 Jl 1978 Debbie Carpenter [Ch.: Christine Marie[13] b.5 Jan.1981]; Kevin Kent[12] b.18 Jan.1961;Gary Ray[12] b.31 Oc 1965.

MORE REFS. from Ipswich in the Mass.Bay Colony by Thos.F.Waters. 1905-17. 2v.:
v.1,p.199:.. an Israell Thorne was in Major Appleton's Co. ..with Abraham Fitts in 1675.
[See p.69 of this bk.]

v.1,p.104:.. Barnard Thorne was a res.Ipswich 1678...
v.1,p.420-1:.. Abraham Knowlton estate was given to Bethia Fitz,singlewoman,July 4,1822 (257:277)by Abraham Knowlton and others"'in consideration of services rendered to our honored mother and grandmother,Sarah Knowlton,by our sister and aunt,Bethia Fitz.'" She sold the land in 1826 to Isaac Stanwood, and the house in 1852 to Hannah Atkinson. [Is this Bethia bp.1768 on p.117 of this bk.?]
v.1,p.351: In 1767 (April 16th) John Graves sold out of his house lot a building site to James Fitts (124:273).

REC./FILES QUAR.COURT ESSEX CO.MA.:
v.1,p.56:Zacheus(also Zacharey)Fitts of Lynn presented for keeping great cattle and swine in his own land within a common fence.. [See p.44 of this bk.]
v.1,p.408: .."the mark of Richard^{u} fits" testified in Court (also Prob.Rec.v.1,p.215).
v.2,p.278:Richard Fitt of Newbury was released from ordinary training, paying 6s. yearly for the use of the company (Mar.1661) [These 2 refs.are to Richard^{1}-3.]
v.2,p.279: Isaiiah Wood,complained of for shooting a dog and other misdemeanors,was ordered to be whipped or pay a fine of [£3]. He choose to pay the fine and was bound to good behavior Sureties: Symon Tompson and Abraham Fitts. (dog had been among Wood's cattle..) (Mar.1661).
v.2,p.384: Robert Fitt was released from watching during the pleasure of the court (Apr. 1662).
v.5,p.288:(Mar.1674):Abra.Fitt adm.freedom of this colony & took oath..
v.5,p.307:(May 1674):Goodwife Fits,aged about sixty-eight years, deposed ...
v.6,p.313:Thomas Fitts, shoemaker, 8s.allowed at Lynn from John Hathorn's est.
v.6,p.418: Abram Fitts,jr.,aged twenty-one years,testified that last January he was bringing logs to the saw mill,and saw,near John Burnam,jr's house,John Kindrick, his two boys and Gorge Stimson working out two trees into cooper's ware, etc...(Mar.1678)

PROBATE REC.ESSEX CO.MA:
v.1,p.140:(1651?) Henry Monde & Robert ffitts took inv.of est.of Tho.Hauxworth of Salisbury...
v.2,p.136-7:... Birdley will & est...
v.2,p.11-12: Will & Inventory of Robert Fitt of Ipswich...
v.2,p.323-4: Will & inv. of Richard Fitts of Newb'y... Richard his R mark ffitt.
v.3,p.59-62: Will & inv. Simon Thompson ...
v.3,p.160-2: Est.of John Brown ...names dau.Thorne...

DANIEL WEBSTER'S DIARY (quoted in"Old Eliot")v.8,1908,p.31-2:.."January 18,1839. I am this day Fifty-seven years old. My brothers and sisters all died young.. My father died at sixty-seven. My mother also reached seventy. Her mother, Mrs.Jerusha Fitz[Eastman], whom I well remember,died in my father's house,about June,1796,aged about Ninety years."

1790 CENSUS:
ME:
Fitts,Brown Farm (43) Pittston Town 2-1-1-0-0.
Fitts,Ephraim (33) Bath Town 1-3-6-0-0.
Fitts,John (16) Freeport 2-1-2-0-0.
Fitts,Sarah (61) Kittery 0-0-4-0-0.
Fitz,Obadiah (17) Gorham/Scarboro 2-0-2-0-0.
Fitz,Sam'l (17) Gorham/Scarborough 1-1-2-0-0.
Fitz,Simeon (17) Gorham/Scarborough Towns 1-2-3-0-0.
VT:
Fitts,Abraham (48) Dummerston Town 2-0-6-0-0.
Fitts,John (56) Wardsborough 2-0-1-0-0.
Fitts,Samuel (29) Braintree Town 2-4-4-0-0.
MA:
Fitts,Daniel (98) Salisbury Town 1-0-1-0-0.
Fitts,Jeremiah (74) Haverhill Town 1-1-4-0-0.
Fitts,Jonathan (230) Oakham Town 1-1-3-0-0.
Fitts,Joseph (98) Salisbury Town 1-1-7-0-0.
Fitts,Peter (230) Oakham Town 1-1-1-0-0.
Fitts,Robart[sic] (240) Templeton Town(Worc.Co.) 1-1-4-0-0.

1790 CENSUS (Cont'd)
MA (Cont'd):
Fitts,Robert (238) Sutton Town 1-2-5-0-0.
Fitz,Aaron (77) Ipswich Town 1-3-4-0-0.
Fitz,Benjamin (231) Oxford Town South Gore 2-2-4-0-0.
Fitz,Bethiah (218) Dudley Town 1-0-6-0-0.
Fitz,Caleb (217) Charlton Town 1-1-2-0-0.
Fitz,Daniel (231) Oxford Town 1-3-3-0-0.
Fitz,Jeremiah (77) Ipswich Town 1-0-1-0-0.
Fitz,John (217) Charlton Town 1-3-3-0-0.
Fitz,Mark (89) Newburyport Town 4-3-4-0-0.
Fitz,Mary (77) Ipswich Town 0-0-2-0-0.
Fitz,Moses (72) Gloucester Town 2-0-3-0-0.
Fitz,Nath'l (77) Ipswich Town 2-2-4-0-0.
Fitz,Phebe (77) Ipswich Town 0-1-1-0-0.
Fitz,Samuel (77) Ipswich Town 1-0-1-0-0.
Fitz,Walter (217) Charlton Town 1-1-4-0-0.
CT:
Fitz,Daniel (140) Ashford Town 1-2-1-0-0.
Fitz,Eben^{r} (150) Thompson Town 2-1-2-0-0.
NY:
Fitts,Moses (103) Caughnawaga Tn.(Montgomery Co.) 1-1-3-0-0.
PA:
Fits,Felty (279) Shrewsbury Twp.(York Co.) 1-0-0-0-0.
Fits,Henry (105) Franklin/Fayette 1-2-4-0-0.
Fits,Jacob (96) Dauphin Co. 1-0-2-0-0.
Fite,Jacob (274) Manchester Twp.(York Co.) 2-1-4-0-0.
Fite,Joseph (193) Northumberland Co. 1-0-1-0-0.
Fites,John (259) Armstrong Twp.(Westmoreld Co.) 3-0-4-0-0.
Fites,John Jun. (259) Armstrong Twp.(Westmoreld Co.) 1-0-2-0-0.
Fitt,John (154) Mifflin Co. 1-0-2-0-0.
Fitz,Fretherick (280) Windsor Twp.(York Co.) 1-3-7-0-0.
Fitts,William (246) Washington Co. 3-0-2-0-0.
Fowtes,Jacob (193) Phila Co. Blockley Town 1-0-4-0-0.
MD:
Fitz,Henary (26) Co.not separated 1-0-7-0-0.
Fitz,Robert (26) Co.not separated 2-1-4-0-0.
VA:
Fitts,Robert W. (22)
NC:
Fite,Conrad
Fite,Peter
Fits,Conny (167) Salisbury Dist.Rockingham Co. 0-2-5-0-0.
Fitt (26) Edenton Dist.Hertford Co. 4-2-1-0-13.
Fitts,Jordan (59) Halifax Fist.Franklin Co. 1-0-0-0-0.
SC:
Fitts,William (99) Orangeburgh Dist. South Part 1-1-2-0-1.
Fitts,John (99) " " " " 1-3-0-4-10.

HARVARD GRADUATES:

Fitts, Frank Eugene	1903	Fittz, Austin Hervey	1906	Fitz,Walter Scott	1897
Fitts, Arthur Bullard	1911	Fitz,Dan'l Francis	1859	Fitz,Arthur Herbert	1902
Fitts, Roscoe William	1923	Fitz,Sam'l Eaton	1862	Fitz,Arthur Clark	1903
Fitts, Dudley Eaton	1925	Fitz,Reginald Heber	1864	Fitz,Dan'l Chase	1905
Fitts, George Austin	1926-27	Fitz,Andrew	1870	Fitz,Reginald	1906
Fitts, Osmer Cushing	1929	Fitz,George Wells	1891	Fitz,Leland Leroy	1917

ADDENDA:
(p.103). Fits,Simeon. Private,Capt.Benjamin Larrabe's co.,Col.Mitchel's regt.marched July 9,1779;disch.Sept.12,1779;serv.2mos.3dys on Penobscot exped. [This is prob.Simeon^{5}-33.]

Also: Fits,John, Ipswich.Seaman,brigantine'Defence',John Edmonds,Master;descriptive list of officers and crew sworn to Ag 21,1781;stature,5ft.6in.;complexion light;res.Ipswich.

(p.109): When Perley I.[9]-518 Fitts had a new gravestone put up to repl. the joint monument (Richard/Sarah/Ephraim/Rhoda) he assumed birth yrs. fr age at d. & inserted birth yrs.on the replaced monument that had not appeared on the older stone. I transcribed on p.109 the actual text of the separate old slate stones of Ephraim & Rhoda and also the combined inscriptions on the joint monument as they appeared before replaced.

Rhoda(Worthen)Fitts ae.82 on individual stone but ae.83 on orig'l combined monument which(though now replaced) was prob.erected at a later date than the single ancient slate stones for Ephraim & Rhoda.

(p.134): Mary Clifford who m.Hampton Falls,NH (1743) Samuel Powell, may be the Mary Clifford bp.Hampton Falls 1730. On 13 Dc 1730, John,Mary,Nathan,Huldah & Reuben, ch. of John Clifford were bp.Hampton Falls. If ch.are listed in order of age,Mary would have been one of the older ch.& could have been old enough to marry in 1743.

John Clifford (fa of the Mary bp.1730) might be John[4] s/o Israel[3] (John[2];George[1]) & Ann(Smith)Clifford.

(p.138): Rock.Co.NH Deeds v.168,p.345-6: I Daniel Fitts of Candia... Gentleman for.. Two hundred dollars.. paid by Jonathan Worthen of Candia.. Yeoman.. Sell.. piece of Land.. in Candia... part of a lott of Land.. Sometime since belonging to Capt.Jonathan Brown, lying on the North side of the Road leading fr Candia meeting house to John Prescotts and adjoining Land of [Aaron?]Brown's.. twenty acres.. twenty-first of Nov... 1804. Daniel Fitts in presence of Samuel Foster, Mary Foster. Rec'd 6 Dec.1804. [Daniel[6]-87]

(p.157): George[7]-130 Fitts made two public clocks in Bangor ME. One for the Unitarian Church 1830 & one for the Eastern Bank 1833-34.

Marietta W.[8](Fitts)Arnold d.2 My 1892 Sharon MA. One of her daus.m.W.L.Shepherd of Andover MA.

(p.160): Roswell[7]-139 Fitts [bur.same cem.as Capt.Aaron[8]-309 Hart's Cor.] confirmation that stone reads d.14 July 1848 65y7d. Wife Betsey d.27 Sp 1839 54y3m6d.

Also grave of Roswell[7]'s dau.(beside Roswell & Betsey) reads Ermelia [not Parmelia] Leighton d.10 Jly 1913 94y7m5d. Charles Leighton d.22 My 1881 60y4m24d. Leighton ch.: Maria[9] b.18 My 1850;d.1926; Ermelia F.[9] b.12 Je 1854.

Roswell[7]-139 Fitts had a saw mill at the end of a small pond bet.Eddington & Holden - since known as Fitts' Pond.

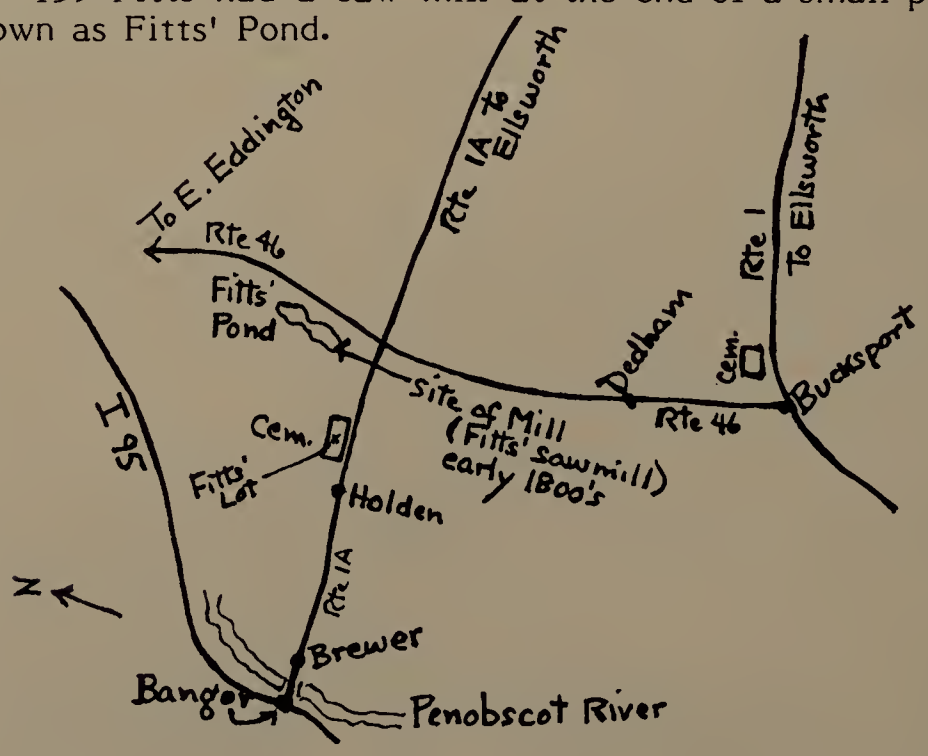

(p.230): Correction. Name Jerome Calvert[10]Fitts. Mo.:Samantha D.Calvert. Descendants incl. Morris C. Fitts & Calvert A. Fitts, Attorneys at Law of Cortland NY.

(p.354): Elizabeth(Plank)Jenks [Mrs.Leland H.Jenks] d.Sun.7 Fb 1988.

(p.355): Katherine Shimer[11]Fitts m.Durham NH 27 Dec.1988 DAVID HEWITT s/o Calvin & Jean(_____) Hewitt of Gowanda NY.

(p.366): Victoria Wright[12] Fitz b.10 Dec.1988 d/o Grahame[11] & Elizabeth(McClure)Fitz.

(p.366): Alexander Harte[11]Fitz m.Deborah Jacobs. Dau.: Emily Jacobs[12] b.Oct.1988.

(p.368): Jerri A.[13]& Kristin(Wold)Marrotte have 2 more sons: Anthony William[14] b.18 Mr 1986; Louis Joseph Adelard[14] b.5 Oct.1987.
Maxcel Haywood Wentworth d.26 Je 1986.

(p.382): m/o Daniel Scott McCready is Betty Lou (Grove) McCready b.Altoona PA.

(p.445): Under Jacob[3]-8 Fitz add maiden name of his wife: Susanna Herr d/o John & Anna(_____)Herr.

(p.450): Catharine Shuman d/o Jacob Shuman b.1 Nv 1818 m.6 Dc 1838 Samuel H.Fitz s/o Jacob & Susanna(Herr)Fitz. Liv.Columbia PA til spring 1844 when mov.to Milton (Wayne Co.)IN. Samuel d.14 My 1852. Catharine d.12 Mr 1854. Bur.Milton IN.
CHILDREN OF SAMUEL[4]-19 & CATHARINE (SHUMAN) FITZ:
i.FRANCES ANN[5] b.Columbia PA 24 Ag 1839;d.Columb.21 Jly 1841.
ii.SYLVESTER SHUMAN[5]b.Columb.PA 3 My 1841;d.Milton IN 4 Jl 1846.
iii.JOHN HENRY[5]b.Columb.PA 3 Mr 1843;d.Milton IN 25 My 1846.
iv.STEPHEN BENTON[5]b.Milton IN 26 Dc 1844;d.Milton 11 Sep.1848.
v.SAMUEL[5]d.cholera infantum 14 Ag 1847 ae.15mos.(Notice in Lancaster Exam'r/Herald)
vi.SARAH ANN[5]b.Milton IN 11 Fb 1848;m.(1)17 Ag 1869 William Peters b.Peoria IL 19 Ag 1847;d.KS Cty MO 7 Ap 1876;m.(2)(2d wf)1896 Thaddeus H.Gordon(1838-1906). Sarah orphaned ae.6y & adopted by Dr.Joel(d.9 Jan.1887)& Ann(Mathews)Pennington. Aft.Ann (Mathews)Pennington's d.(1891) Sarah serv.as matron of State Inst.for Deaf Mutes Indianapolis. Sarah[5]& Wm Peters had a ch.b.2 Dc 1870 who d.same day.(Shuman Gen.)
vii.ALBERT NEWTON[5]b.5 Jly 1850(Shuman Gen.p.241).[b.3 Aug.1850(Corresp.)].

(p.453-4): ALBERT NEWTON[5]FITZ b.Milton IN 5 Jl 1850;d.14 Ag 1883(Shuman Gen.);d.4 Ag 1883(d.cert.);m.17 Dc 1879 ELIZABETH CONOVER of Greenfield IN. Aft.Albert[5]'s d. Elizabeth m.(2)1888 Vincent Earley & had son John Jubal Earley b.9 Jan.1889. Elizabeth d.1910(Shuman Gen.);d.Jl 1909(Corresp.). Note that corresp.corrects Albert's d.to 4 Ag.'83.
CHILDREN OF ALBERT NEWTON[5] & ELIZABETH (CONOVER) FITZ:
i.MARCIA CATHARINE[6] b.24 Ap 1881;d.1 Ag 1881.
ii.WILLIAM NEWTON[6]b.21 Oc 1882(Shuman Gen.).Druggist. m.19 Oc 1910 Olive Dell Hufford d/o John M.Hufford of Connersville IN.

Blodgette,G.B. & Jewett,A.E. Early Settlers of Rowley,Mass. Reprint. N.E.Hist.Press 1981. 472p.

Burleigh,C. The Genealogy of the Burley or Burleigh Family of America. Portld ME, Thurston,1880. 200p.

Chase,J.C. History of Chester ... a Supplement to the History of Old Chester. Derry, N.H.,1926. 535p.

Coffin,J. A Sketch of the History of Newbury, Newburyport and West Newbury. Hampton,N.H.,Randall,1977. 416,[33]p.

Dearborn,J.J. The History of Salisbury, N.H. Manchester,N.H.,Moore,1890. 888p.

Dow,J. History of the Town of Hampton,N.H. 2d Ed. Somersworth,N.H.,N.H.Pub.Co., 1970. 1104p.

Essex Co.,MA. Records and Files. Quarterly Court. [At Exeter,N.H. Library]

Farmer,J. A Genealogical Register of the First Settlers of New England. Baltimore MD, Gen.Pub.Co.,1979. 355p.

Fitts,James Harris. Genealogy of the Fitts or Fitz Family in America. Albany,NY,Fort Orange Press,1897. 170p.

Fitts,James Hill. Genealogy of the Fitts or Fitz Family in America. Coulter 1869. 91p. [Reprinted 1970 by Perley Irving Fitts.]

Hammatt,A. The Hammatt Papers, Early Inhabitants of Ipswich, Mass.1633-1700. Baltimore MD,Gen.Pub.Co.,1980 [1880-1899] 448p.

Hotten,J.D. The Original Lists of Persons of Quality; Emigrants; Religious Exiles ... Who Went from Great Britain to the American Plantations 1600-1700 ... Gen. Pub.Co.,1968. 580p.

Hoyt,D.W. The Old Families of Salisbury and Amesbury, Mass. Somersworth,N.H.,N.E. Hist.Press,1981. [1897-1919] 1097p.

Lord,J.K. A History of the Town of Hanover,N.H. Hanover,N.H.,Dartmouth Press,1928. 339p.

Merrill,J. History of Amesbury and Merrimac, Mass. Heritage Bks.,1978. 477p.

New Eng.Historic Genealogical Society. Register. [Various issues referred to in text.]

Noyes,S.; Libby,C.T.; and Davis,W.G. Genealogical Dictionary of Maine and New Hampshire. Portld ME,Southworth-Anthoensen Press 1928-38. 795p.

Perley,S. History of Salem, Mass. 1924-28. 3v.

Pope,C.H. The Pioneers of Massachusetts. Baltimore,MD,Gen.Pub.Co.,1981. 550p.

Ridlon,G.T. Saco Valley Settlements and Families. Portld ME,1895. 1250p.

Savage,J. A Genealogical Dictionary of ... New England. Baltimore,MD,Gen.Pub.Co., 1977. 4v. [Orig.pub.Boston,1860-62]

Sawyer,R.D. The History of Kensington, N.H. Seabrook,N.H.,Woodbury Press,1972. 404p.

Stackpole,E.S. Old Kittery and Her Families. Lewiston Jl.Co.,1903. 822p.

Torrey,C.A. New England Marriages Prior to 1700. Baltimore,MD,Gen.Pub.Co.,1985. 1009p.

Waters,H.F. Genealogical Gleanings in England. Baltimore,MD,Gen.Pub.Co.,1981. 2v.

Waters,T.F. Ipswich in the Massachusetts Bay Colony. 1905-17. 2v.

Also: Hemenway's Gazetteer of VT; Fairbairn's Crests ..; town histories; county histories; court papers; deeds; probate records; and many family genealogies and Bibles referred to within the text.

Richard [7]-200 Fitts' Farm Hanover Ctr NH to which he moved 1870
(labelled O.B.Trombley [Rd.52] 1926 map in Lord's Hist.Hanover)
Home of Alvin W.[8]-377 Fitts til he moved to Etna NH

Fitts Twins c.1860
l to r: Irving P.[8] -378; Alvin W.[8] -377.

Richard[7] -200 Fitts
& grdau. Gertrude[9] -517

Effie[9]-516(Fitts)Forristall & son Carroll[10]

George Dexter[9] Fitts [p.252]

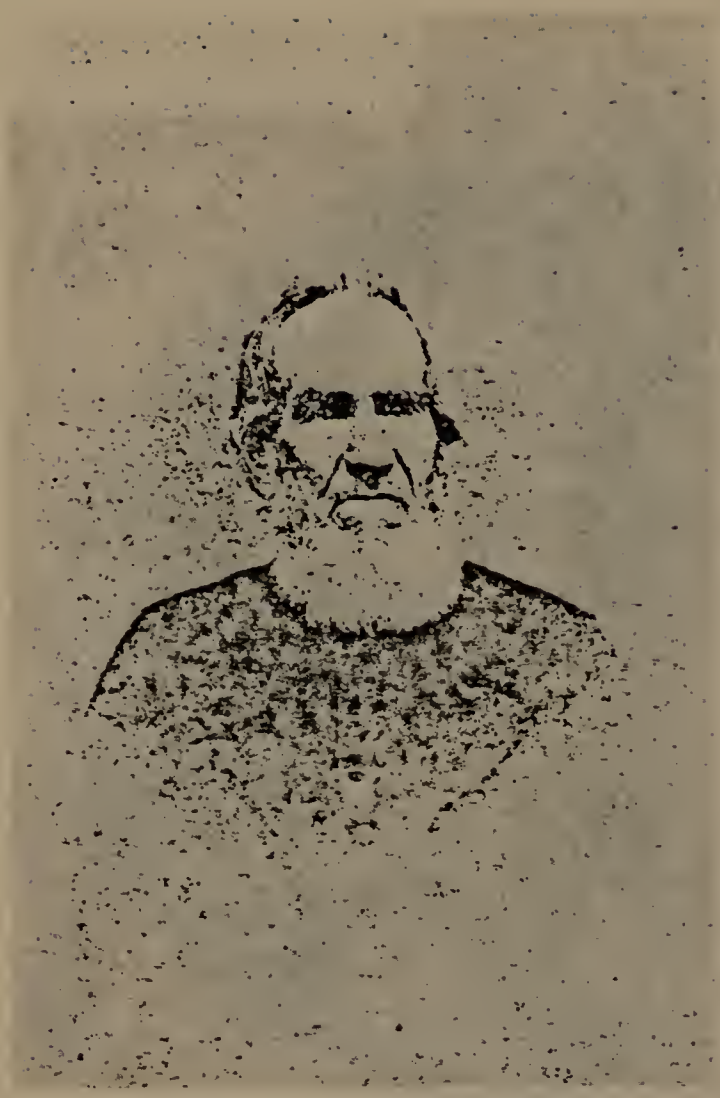

Sylvester[7]-111 Fitts [p.149]

Edward Belden[8]-264 Fitts [p.216-7]

l to r:Edward Blodgett[9];Elizabeth H.[9];John Nelson[9]-427;& Charles Sylvester[9]Fitts [p.217]

Abbe .. 76,81
Abbenante,Mary.. 384
Abbey,Jane .. 213
Abbitt,Elizabeth.. 40
Abbot Family .. 175
Abbot,Catherine(Grenville).. 20
Abbot,Mary(Fitts).. 130,175
Abbot,Nathaniel.. 130,174-5
Abbott Family .. 130
Abbott,Col. .. 121
Abbott,Achsah .. 237
Abbott,Bea .. 377
Abbott,Benjamin .. 180
Abbott,Charity .. 346
Abbott,Clarabell .. 275
Abbott,Eliza(Campbell).. 261
Abbott,Elizabeth .. 180-1
Abbott,Jeremiah .. 261
Abbott,Joanna(Holmes) .. 180
Abbott,Sarah .. 233
Abbott,Sarah Jane .. 261
Abbott,Sereno T. .. 251
Abel ..343,362
Ableat,Martha Ann ... 349
Aboul-Hosn .. 387
Abrams Family ..273
Aby Family.. 437
Acan,William Weston .. 194
Achenbach,Lyman.. 381
Achus,Phebe(Fitts).. 83
Ackerman Family .. 361
Ackerman,Elizabeth(Fitts).. 303,361
Ackerman,Lauren Vedder.. 303,361
Acuzar.. 425
Adams .. 135
Adams Family.. 131,162,236,238-9,313,378
Adams,Chauncey C. .. 489
Adams,Cyrus Charles .. 271,313
Adams,Ella Arminta(Fitts) .. 271,313
Adams,Emma Zeruah .. 310
Adams,Eva .. 190
Adams,John .. 99,118,236,455
Adams,Lucy .. 368
Adams,Lucy(Sibley) .. 99
Adams,Maria Albina .. 305
Adams,Marion Sarah .. 223
Adams,Mary J. .. 501
Adams,Polly .. 162
Adams,Polly(Fitts) .. 125,162
Adams,Reuben .. 124-5,162
Adams,Sarah A. .. 246
Adams,Simon .. 52
Adams,Sophia(Fitts).. 124-5,162
Adams,Winona(Anderson). . . 455
Adamson Family . . . 432
Adamson,Dwane Thomas . . . 421,432
Adamson,Ruth Merle(Hunter) . . . 421,432
Addison ... 466
Adolph ... 332
Agan Family ... 367
Agricola,Irene Ruth ... 361
Ahern Family ... 291-2
Ahern,Almyra Lucinda(Durkee) ... 248,291
Ahern,James Owen ... 248,291
Ahlman Family ... 462
Ainsworth ... 37,387
Aitken ... 248
Akerman ... 113
Akers Family ... 359
Akers,Loretta ... 213
Albee Family ... 128
Albee,Polly(Fitts) ... 125,128
Alberts,Jane ... 437
Albrecht Family ... 346
Albright ... 426,473
Alden Family ... 128
Alden,Anna ... 154
Alden,Charity ... 227
Alden,John ... 227
Alden,Ralph ... 281
Alden,Raymond ...281
Alderman Family ... 238-9
Aldrich Family ... 126,233
Aldrich,Eunice ... 232-3
Aldrich,Lucy Ann ... 237
Aldrich,Mary Ann C. ... 237
Alexander Family ... 282
Alexander,J.J. ... 16
Alexander,Norma Jean ... 439
Alfrey,Genevieve ... 477
Alger ... 34,233
Allard ... 389,498
Allen Family ... 80,156,179,377
Allen,Andrew ... 209
Allen,Barry Mitchell ... 338
Allen,Carrie(Bourne) ... 154
Allen,Cathy Lee(Counts) ... 338
Allen,Dorothea(Fitz) ... 488
Allen,Elizabeth ... 144
Allen,Elsie ... 282
Allen,Etta(Temple) ... 243
Allen,Frederick B. ... 154
Allen,Harriet A. ... 209
Allen,Henry ... 488
Allen,Irene Nina ... 243
Allen,Jeremiah ... 79-80,104
Allin,John ... 79
Allen,Laura E. ... 155
Allen,Lillian ... 325
Allen,Mary ... 273
Allen,Mary(____) ... 209
Allen,Nellie ... 290
Allen,Norman ... 243
Allen,Phebe ... 390
Allen,Samuel ... 29
Allen,W. ... 55
Allen,W.E. ... 178
Allen,William ... 54,56-7,67,78,80
Allen,Wid. ... 78-9
Allerton ... 155
Alley ... 17-8
Allis ... 186,230
Allison,Marion Etta ... 434
Almy ... 154
Alston Family ... 469-70
Alveari,Laurie ... 275
Alvord ... 182,217
Alyn,John ... 8
Amadas,William ... 8
Amaya ... 463
Ambross,Henry ... 78
Amburst,Mildred ... 424
Ameele ... 309
Amelin ... 293
Amell ... 253
Ames ... 121,136,366

Amidon ... 286,314
Amore Family ... 406
Amsden ... 294
Amsden,Alice Amelia(Fitts) ... 169
Amsden,Arthur W. ... 169
Amsden,Ayedena(Heideman) ... 413
Amsden,Cora B. ... 427
Amsden,Flora E. ... 169-70
Amsden,George M.[W.] ... 280
Amsden,Laura E.(Fairbanks) ... 280
Amsden,Mary Louise ... 280
Anable,John ... 69
Anders,Sharon Faye ... 435
Anderson Family ... 239,315,418,420,438,455
Anderson,Alfred Bedell ... 411,418
Anderson,Alyce Louise ... 370
Anderson,Barbara H.(Fitts) ... 302
Anderson,Barbara Wilder ... 290-1
Anderson,Bernice Alberta(Fitts) ... 301
Anderson,Carl Alfred ... 291
Anderson,Catharine(Fitz) ... 451,455
Anderson,Edward ... 239,451,455
Anderson,Frances Ann ... 418,428
Anderson,Ida Lucretia(Fitz) ... 412,420
Anderson,James ... 442
Anderson,Leola Bell ... 418,428
Anderson,Leona M. ... 468
Anderson,Lorraine ... 313
Anderson,Margaret ... 432
Anderson,Marie ... 456
Anderson,Martha Jane ... 155
Anderson,Olive May(Rosa) ... 411,418
Anderson,Roy ... 301
Anderson,Sylvester Chauncy ... 412,420
Anderson,Virginia Carr(Wilder) ... 291
Andreas,Gladys Louise ... 316
Andrew ... 318,479
Andrews Family ... 177,306
Andrews,Albert W. ... 195
Andrews,Edith Bernice ... 373
Andrews,Florence ... 346
Andrews,Helen Easterly ... 308
Angove,Marilyn Joyce ... 462
Annis,Bettye June ... 418
Aoko ... 425
Aplin ... 211
Appleby,Ethel Bell(Hooker) ... 422
Appleton,John ... 96-7
Appleton,Samuel ... 69,94,185,501
Appleton,Sarah W. ... 255
Applin,Faith Frances ... 291
Archer ... 34,42,48-9,67
Arford ... 400
Ariel ... 178
Arling Family ... 436
Armstrong Family ... 458,461
Armstrong,Alice ... 303
Armstrong,Mary Margaret ... 458,460-1
Armstrong,John Lewis M. ... 454,458
Armstrong,Simon E. ... 303
Armstrong,Viola May(Fitz) ... 454,458
Arndt ... 303,361
Arnold Family ... 157,310,354,382
Arnold,Benedict ... 94,352,354
Arnold,Beverly Jean ... 471
Arnold,Charles Owen ... 333,382
Arnold,Constance ... 366
Arnold,Frances(____) ... 471
Arnold,Frank Arthur ... 269,310
Arnold,Harriet Maria(Fitts) ... 269,310
Arnold,Joel R. ... 203
Arnold,John ... 45-6
Arnold,Loretta Edith(Fitts) ... 333,382
Arnold,Marietta Williams(Fitts) ... 157,504
Arnold,Olla May(Ladd) ... 339
Arnold,Ray ... 471
Arnold,Thomas ... 92
Arnold,Vida Mary ... 339
Arnold,Warren H. ... 339
Arscott ... 12
Arsenault ... 379
Artman,Savilla May ... 149
Arvidson Family ... 420
Ash (?), Dorothy ... 292
Ashbacker,Viola ... 431
Ashby ... 119
Ashey,Alice ... 290
Ashley Family ... 332
Ashley,Elizabeth Mae(Fitts) ... 282,332
Ashley,Stuart Clifton ... 282,332
Ashpaugh Family ... 430
Ashton ... 275,345
Aspenwell,Peter ... 186
Asquith,Jane ... 492
Atkins Family ... 348
Atkins,Alberta ... 326
Atkinson ... 458,502
Atsatt,Celia Tobey ... 353
Atwood ... 65,157,178,261
Aubin,Martha(____) ... 283
Austermühl,Jeneene ... 388
Austin ... 180,233-4,321
Avery Family ... 291
Avery,Adah Frances(Cutler) ... 154
Avery,Cordelia M. ... 289
Avery,Emeline(Richardson) ... 247
Avery,Frank ... 154
Avery,Nancy Victoria ... 247
Avery,Nathaniel ... 247
Avery,Ruth ... 381
Avery,Thomas ... 110
Ayer ... 55,185,263
Ayers ... 254
Ayres ... 56,72,356
Babbit,Sarah ... 134
Babson,Mehitabel ... 95
Bachelder ... 87,94,254 (See also Batchelder)
Bachman ... 283,375
Backer ... 318
Bacon ... 170,263,290,470
Badger ...148,180,215
Bagby ... 480
Bagge,Marjorie Mae ... 458
Bagley ... 105,136,181
Bagnoll ... 333
Bailey Family ... 148,292,342,472
Bailey,Abigail Newman(Fitz) ... 144
Bailey,Alice Irene ... 467
Bailey,Andrew W. ... 144
Bailey,Elisha ... 156
Bailey,Eliza Ann ... 332
Bailey,F.W. ... 98
Bailey,Fay Warren ... 225
Bailey,J. ... 55
Bailey,Lawrence ... 54
Bailey,Miranda ... 496
Bailey,Pharinda B.(Fitts) ... 156

Bailey,Phebe(Fitts) ... 156
Bailey,Rebecca ... 185
Bailey,Una Augusta(Fitts) ... 225
Bailey,William ... 443
Baird Family ... 308
Baird, Alma Lillian(House) ... 462
Baird, Barbara Jane ... 431
Baird,Bonnie Lou ... 462
Baird,George White ... 267,308
Baird,John Clarence ... 462
Baird,Julia Wells(Fitz) ... 267,308
Baker Family ... 76,96,214-5,269,426
Baker ... 187
Baker,Addie May(Bryden) ... 311
Baker,Ann(Whitfield) ... 168
Baker,Anna(____) ... 207
Baker,Anne(Ordway)Buswell ... 63,76,96
Baker,Betsey(Fitts) ... 495
Baker,Charles ... 214,495
Baker,Daniel ... 168,214
Baker,Dorothy H.(Harkins) ... 331
Baker,Ellery Benjamin ... 269,368
Baker,Ethel May ... 314-5
Baker,Eunice C. ... 207
Baker,Gertrude Mable(Fitts) ... 239
Baker,Howard William ... 471
Baker,Jerusha(Eastman) ... 86
Baker,Joan ... 331
Baker,John ... 76,96
Baker,Joseph ... 207
Baker,Junetta Kay ... 471
Baker,Lillian Agnes(Rogers) ... 269,368
Baker,Lizzie T. ... 209
Baker,Madge Marie ... 467
Baker,Margaret ... 76,432
Baker,Mary(Eddington) ... 75-6
Baker,Moses ... 113,115
Baker,Nathaniel ... 95,117
Baker,Nettie ... 168
Baker,Norman ... 331
Baker,Ozro ... 239
Baker,Pauline Sara(Todd) ... 471
Baker,Rupert ... 311
Baker,Samuel ... 86,116,214
Baker,Samuel N. ... 81
Baker,Sarah ... 51,76,352
Baker,Sarah(Fitts) ... 51,71,74-6,96
Baker,Thomas ... 82
Baker,Violet Isabel ... 269,368
Baker,William ... 51,63,69-71,73-7,79,82,96
Baker,Willis ... 467
Balam,Margaret ... 30
Balch ... 116,118
Balcom ... 169,302
Baldwin Family ... 351,362
Baldwin,Christine ... 351,390
Baldwin,Dorothy(Fitts) 6,298,351-2,354,390-1
Baldwin,Florence Emma(Fitts) ... 304,362
Baldwin,Harriet A. ... 224
Baldwin,Lois May ... 362,393
Baldwin,Mary ... 218
Baldwin,Mary Caroline ... 217
Baldwin,Rebecca ... 351,390
Baldwin,Warren Charles ... 298,351
Baldwin,William Augustus ... 304,362
Bales,Martha ... 285
Ball,Benjamin ... 165
Ball,Dorothy M. ... 274
Ball,Mary ... 196
Ball,Mary(Munroe) ... 260
Ball,Mildred ... 349
Ball,Patty(Fitts) ... 123
Ball,Pauline Dell(Biggerstaff) ... 470
Ball,Sadie ... 260
Ball,Sally ... 165
Ball,Samantha W. ... 238
Ball,Silas ... 165
Ball,Tyler ... 123
Ball,William ... 470
Ball,William J. ... 260
Ballard ... 94,153,174,240,354
Ballou ... 211,226
Ballow,Nancy ... 495
Band,Phoebe ... 500
Bangs ... 164
Banks,Gen. ... 197
Bankson ... 220
Banner,Jonathan H. ... 480
Banquicio ... 259
Barba Family ... 419
Barbara ... 389
Barbeau,Annette Margaret ... 283
Barber ... 223,243,366
Barker ... 238
Barker,Barbara ... 430
Barker,Carol ... 434
Barker,Elsie ... 480
Barker,Johanna(Roundy) ... 480
Barker,Margery(Fitte/Fitts) ... 29,500
Barker,O.W. ... 186
Barker,Peter Orrin ... 480
Barker,Richard ... 29,500
Barker,Thomas ... 33
Barker,Virginia ... 344
Barker,William ... 26
Barkmeier,Laura Kathrine ... 422
Barnard,Aaron C. ... 251
Barnard,Daniel ... 190
Barnard,Eleanor ... 91
Barnard,Florence Mildred ... 345
Barnard,Hannah ... 346
Barnard,Jane ... 285
Barnard,Rhoda ... 131
Barnard,Sarah(Peaslee) ... 346
Barnard,Sylvanus ... 106
Barnard,T. ... 55
Barnard,Thomas ... 346
Barne,Richard atte ... 8
Barnes Family ... 268,365,382-3,460
Barnes,Anna P. ... 265
Barnes,Anne ... 42
Barnes,Charlotte ... 128
Barnes,Elnora Edith ... 460,463
Barnes,Frank ... 490
Barnes,John ... 464
Barnes,Keith Mason ... 369
Barnes,Leila C. ... 240
Barnes,Leonard ... 458,460
Barnes,Lloyd James ... 369
Barnes,Perne Audrey(Fitts) ... 369
Barnes,Rachel(____) ... 50
Barnes,Rachel Frances(Fitts) ... 464
Barnes,Rebecca ... 89
Barnes,Sally Ann(Walker) ... 234
Barnes,W. ... 55
Barnes,William 42,47-8,50-2,56-7,89
Barnes,Zelma Esther(Blickenstaff) ... 458,460
Barnett,Lucy ... 317

Barnholt,Harriet ... 427
Barns,Sara(Fitts) ... 36
Barns,Thomas ... 36
Barnum ... 340
Baron,Mary(Fitts)Bagley ... 105
Barr ... 172,216,310
Barrett ... 124,314,333,336,438
Barrientez,Zana Rose ... 463
Barringer,Faye Elizabeth ... 339
Barrow,Nancy ... 417
Barrows ... 235,489
Barsevick,Sylvia Marie ... 456
Barstow ... 127,326
Bartell Family ... 433
Bartels Family ... 344,482-3
Barter,Nellie M. ... 337
Barthlow,Martha ... 451
Bartholomew ... 50-2,77,368,483
Bartlet,John ... 64
Bartlett Family ... 143,203-4
Bartlett,Rev. ... 218
Bartlett,Belinda L. ... 183
Bartlett,Bernie E. ... 239
Bartlett,Brian Francis ... 345
Bartlett,Caleb C. ... 184
Bartlett,Edward ... 157
Bartlett,Edward Woodbury ... 157
Bartlett,Elizabeth(Fitz) ... 119
Bartlett,Fannie ... 249
Bartlett,Francis ... 345
Bartlett,Gail(Chandler) ... 345
Bartlett,Hannah ... 104,137,180,185
Bartlett,Hannah(Batchelder) ... 180
Bartlett,Hartwell J. ... 258
Bartlett,Isaac ... 119
Bartlett,Louisa ... 142
Bartlett,Myrtle Caroline(Fitts) ... 239
Bartlett,Rhoda(Fitts) ... 125
Bartlett,Richard ... 180
Bartlett,Roger ... 125
Bartlett,Sarah Luann(Fitts) ... 157
Bartlett,Shubael ... 149-150
Bartlett,Thomas ... 119
Bartlett,Triphosa ... 153
Barton Family ... 438
Barton,Belle ... 490
Barton,Clara ... 241
Barton,Donna ... 345
Barton,Fanny ... 480
Barton,George D. ... 479
Barton,Mary ... 101
Barton,R.J. ... 178
Bartow,Etta Myrtle ... 371
Bascom,Sarah Jean ... 387
Basford,Mary ... 390
Bashaw ... 227
Bashor Family ... 414
Bass ... 42,158,455
Basset ... 106
Bassett ... 340,343
Bastable Family ... 469
Batchelder Family ... 265 (See also Bachelder)
Batchelder,Abraham ... 258
Batchelder,Addie(Morrill) ... 175
Batchelder,Clara P. ... 199
Batchelder,Hannah ... 180
Batchelder,Lois ... 258
Batchelder,Stephen ... 418
Bate,John ... 5
Bater,Richard ... 7
Bates Family ... 417,427
Bates ... 392
Bates,Elizabeth Ann(Fitz) ... 405,411
Bates,Emma ... 495
Bates,Emma F. ... 168
Bates,Hairison ... 403
Bates,Hiram Curtis ... 405,411
Bates,Jerusha ... 158
Bates,Lois ... 411
Bates,Mildred ... 422
Bates,Orlando Willard ... 411,417
Bates,Phebe ... 155
Bates,Sally ... 158
Bates,Shirley(Lincoln) ... 368
Bates,Vaughn ... 368
Batt ... 55,185
Battaglia,Josephine ... 343
Battaile,Elizabeth ... 454
Battelle ... 288
Baucom,Sarah Elizabeth ... 470
Baugh Family ... 439,457
Baum Family ... 317
Bauman,John ... 442
Baumann,Lambertina ... 419
Baumgardner,Myrtle ... 433
Baur,Cynthia Diane ... 365
Bauserman Family ... 426
Baxter ... 252,473
Bayard,Caroline ... 94
Bayley ... 79,136
Bayly,John ... 64
Bays ... 470
Beach ... 28,335,347,472,479,481
Beadle,Mary ... 84
Beal,Ruth ... 321
Beale ... 84,102
Beals,Mrs. ... 109
Bean Family ... 195,257-8,341,357
Bean,Abigail Smith ... 212
Bean,Daniel B. ... 212
Bean,Elizabeth ... 245
Bean,Hannah(Smith) ... 212
Bean,Judith ... 169,241
Bean,Lydia(____) ... 199-200
Bean,Sinker ... 173
Bearce ... 143
Beard(?),Susan ... 451
Beardsley ... 182,185
Beardsly,Marjorie Louise ... 239
Beats Family ... 454
Beatty,Eliza Ann ... 409
Beaudoin Family ... 427
Beaumont,Margaret ... 311
Beausoleil,Helen ... 293
Beaver,Jacob ... 440
Bechard Family ... 322
Bechtold Family ... 418
Beck,Cornelia ... 382
Beckett ... 379
Beckley Family ... 383
Beckmann,Donna Lee ... 454
Beckwith ... 382,386
Bedard,Mary Blanche ... 323
Bedel,Col. ... 93
Bedell ... 343
Bedford,William T. ... 479
Bedy,Ely ... 88

Beebe ... 368
Beehler,Ruth ... 339
Beeks,Nettie Louise ... 294
Beer,Lula Ruth ... 422
Beers ... 303-4
Begin ... 372
Behrens,Elizabeth Ann ... 309
Beitler ... 442-3
Belanger,Priscilla May(Fitts) ... 304
Belcher ... 158,434
Belden/Belding/Beldon ... 120,150,185
Belknap ... 157,227
Bell,Anna(Fit) ... 500
Bell,Daniel ... 208
Bell,Edith Jane ... 309
Bell,Edward August ... 210
Bell,Helen ... 336
Bell,James ... 175-6
Bell,Jane Aiken(Knowles) ... 208
Bell,Janice Claire(Riebe)Zimmerman ... 468
Bell,John ... 309,500
Bell,Julia(Overton) ... 210
Bell,Lena M. ... 426
Bell,Lucy C. ... 204
Bell,Madeline J. ... 265
Bell,Mary ... 345
Bell,Myra(Bickford) ... 309
Bell,Susan Jane ... 208
Bell,William Earl ... 468
Bellville ... 289
Belosha Family ... 466
Bemis,Nahum ... 156
Bemont,Barbara ... 394
Benjamin,Ann Louise(Fitts) ... 192
Benner ... 455
Bennett Family ... 61-2,71-2,249-50,314
Bennett,Aline ... 173
Bennett,Brenton Stephen ... 386
Bennett,Carroll Cowles ... 322
Bennett,Ina ... 421
Bennett,James Gordon ... 218
Bennett,Marjorie Elizabeth(Fitts) ... 322
Bennett,Susan Jean(Cline) ... 386
Benshoff,Marie Isabel ... 460
Benson Family ... 278,324,436
Bentley,Beatrice Rose ... 343
Benton Family ... 489-90
Bents,Mary ... 444
Berdan ... 172,257
Berdge,Belle P. ... 256
Bere ... 2,12
Berge ... 255
Bergeron,Suzanne ... 319
Bergner,Ellen ... 309
Bergstrom,Matilda ... 336
Berhey,Vera ... 359
Berke,Marian Louise ... 394
Berkeley Family ... 358
Bernard ... 326
Bernet ... 313
Bernholz,Erika Skye ... 338
Bernier Family ... 154,333
Berry Family ... 124,353
Berry,Anne Wade ... 308
Berry,Anthony ... 61
Berry,Christopher ... 328
Berry,Elizabeth ... 200
Berry,Elizabeth(Fitts) ... 498
Berry,Ellen ... 243
Berry,Esther ... 499
Berry,Florence ... 328,330
Berry,Fred ... 330
Berry,John J. ... 251
Berry,Lucinda L.(Dwight) ... 328
Berry,Patricia ... 398
Berry,Richard ... 398
Berry,Sarah ... 491
Berry,Solomon ... 498
Berthrong ... 242
Bertram,Martha ... 221
Bessom Family ... 223,274,316-7
Best ... 39,430
Beswick Family ... 295
Bettencourt,Roxanne ... 429
Betts ... 133,439
Beutler ... 442
Beverage Family ... 379
Beveridge ... 271
Bevil/Bevill ... 11,16,18
Bevis Family ... 424
Bevyill,Peter ... 11
Bevyle ... 11,22
Bewley,Janice Marie(Whikehart) ... 436
Beyeler,Louise ... 483
Beyer,Richard F. ... 494
Beyle ... 11,22
Bezanson ... 374
Bianchi Family ... 329
Bibber,Debra Aldrich ... 315
Bice Family ... 462
Bickar,Micheline Locienne ... 283
Bickford 203,209,299,309
Bicknell,Betsey ... 213
Biegert,Darlene May ... 463
Biers Family ... 257
Bigelow ... 237,309
Biggerstaff Family ... 470
Biley,Henry ... 55
Bill,Isabel Madeline ... 474-5
Billings ... 287,367,387,461
Bilodeau,Brenda Marie ... 389
Bilsend ... 455
Bingham ... 128,388,470,480
Binkard,Helen ... 420
Binner,Jonathan H. ... 480
Bird,Lucinda ... 279
Birdley see Burley
Birnbaum Family ... 432
Birthrong,Mary E. ... 242
Bisbee ... 305
Bishard,Elizabeth ... 434
Bishop ... 156,265,454,482
Bittner, ___(Fitz) ... 487
Bixby Family ... 454
Bixby,Mary ... 76
Bixby,Solomon ... 247
Bjerk Family ... 429
Bjork,Edith ... 492
Bjur,Ebba M. ... 466
Blacborne,Richard ... 26
Black Family ... 338
Black,Elizabeth ... 385-6
Black,Freya ... 301
Black,John ... 67-8
Black,Lydia ... 67-8
Black,Nellie Jane ... 474
Black,William ... 84

Blackaby,George ... 29
Blackburn ... 413
Blacker,Ella Belle ... 493
Blackstone ... 287,436
Blady,Rear Adm'l ... 288
Blain,Marie Aldea ... 368
Blaisdell,Avis(Wood) ... 223
Blaisdell,Daniel ... 86
Blaisdell,Elaine ... 378
Blaisdell,Elizabeth(____) ... 56
Blaisdell,Hezekiah ... 223
Blaisdell,Isaac ... 107,110
Blaisdell,Mary ... 56
Blaisdell,Mary Anna ... 223
Blaisdell,Naomi(Tuxbury) ... 86
Blaisdell,R. ... 55
Blaisdell,Ralph ... 56
Blaisdell,Sarah ... 93
Blake,Abigail(Prescott) ... 254
Blake,Alice Josie ... 341
Blake,Daniel ... 254
Blake,Franklin ... 322
Blake,Mary Wells ... 209
Blake,Samuel ... 85,91,112,115
Blakeley ... 176,408,415
Blanchard Family ... 174,211-2,350
Blanchard,Elizabeth(____) ... 125
Blaney,Edward ... 40
Blanhe Family ... 220
Blente,Mr. ... 7
Blessing ... 99,412
Blevin ... 326
Blewett,Mary ... 468
Blickenstaff Family ... 457-8
Blickenstaff,Bert B. ... 454,457
Blickenstaff,Emma Ellen(Fitz) ... 454,457-8
Blickenstaff,Zelma Esther ... 458,460
Blieler ... 249
Blin/Blinn ... 392,424
Bliss Family ... 219
Bliss,Dorothy Sylvia(Fitts) ... 286
Bliss,Isabel C. ... 265
Blocwtow(?) ... 321
Blodget/Blodgett ... 133,217,238
Blogge,Cycely ... 28
Blood ... 141,170,232
Blue Family ... 259
Blunden ... 396
Blundo Family ... 344-5
Blunt ... 115,473
Boadway,Jeanne Louise ... 316
Boardman ... 69,74,96,243,254
Bobst,Betty ... 421
Boden,Miriam ... 221
Boehmler ... 205
Boethe,Ida ... 489
Bogenes,Martin Johanesen ... 324
Bogle(?) ... 242
Bogue ... 296
Bohanan,Elsie ... 363
Bohannon Family ... 226-7
Boilard Family ... 283
Boles,Thomas ... 8
Bollinger,Jacob ... 442
Boman ... 120 (See also Bramin/Braman)
Bommer Family ... 419-20
Bond/Bonde Family ... 12
Bond,Abbie Lucinda(Fitts)Davis ... 212
Bond,Amanda ... 242-3
Bond,Eliza(Stoddard) ... 285
Bond,George ... 242
Bond,Henry T. ... 212
Bond,Leroy L. ... 285
Bond,Lucinda(____) ... 242
Bond,Lula Elizabeth ... 285
Bonine,Mattie Alice ... 457
Bookout,Ailene ... 421
Boombower,Elizabeth ... 226
Boomer,James ... 123
Boomhaven ... 226-7
Boon/Boone ... 363,469,480
Boorman see Boardman
Booth ... 328,437
Boothby,Helen Maria ... 378
Borden Family ... 346
Boreman see Boardman
Borg,Sophia Alfreda ... 256
Borin ... 437
Boring ... 349,392
Borman see Boardman
Borngen ... 373
Borsori Family ... 334
Boss,Eleanor Mae ... 462
Bostwick,Lena ... 498
Bosworth ... 76,95-6,223,245-6
Bouchard,Eva Annaise ... 386
Boudewyns ...431
Bouffard,Beatrice ... 334
Boulter ... 54,254
Bourdeau,Della ... 227
Bourne Family ... 154-5
Bourne,Almon Orville ... 122,154
Bourne,Charlotte Delia(Fitts) ... 122,154-5
Bourne,Emily ... 153
Bourne,Fannie ... 320
Boutche,Anne ... 334
Boutwell Family 292,345
Boutwell,Arthur Jefferson ... 251,292
Boutwell,Carrie Josie(Fitts) ... 251,292
Boutwell,Esther May ... 292,345-6
Bouvier,Alice ... 371
Bowden Family ... 325-7,376-7
Bowden,Carroll ... 279,325
Bowden,Emma Augusta(Fitts) ... 279,327
Bowden,Helen ... 356
Bowden,Lena Belle(Fitts) ... 279,325-6
Bowden,Luther Adelbert ... 279,327,377
Bowden,Ruth ... 276
Bowen ... 223,285,346,479
Bowers,Abraham ... 403
Bowman Family ... 318
Bowman,Hannah B.D.(Clark) ... 177
Bowman,Jonas ... 136
Bowman,Joseph ... 125,177
Bowman,June Lillian(Fitts) ... 287
Bowman,Marcia Elizabeth ... 348-9
Bowsher ... 436
Boyce,Virginia ... 343
Boyd Family ... 420
Boyd,Cassie E. ... 309
Boyd,Etta(Rennie) ... 296
Boyd,William ... 296
Boyden,John ... 230
Boyer Family ... 259
Boyle ... 242,270
Boyne ... 299
Boynton ... 78,86,92,142-3,160

Boyton,William ... 26
Brabant,Francis ... 19
Brackett ... 129,172,214,240,269,311
Bradbury ... 54-6
Bradford ... 222,246,268
Bradley Family ... 153,155,223-4,343
Bradley,A.C. ... 490
Bradley,Abby Ide(Fitts) ... 122,153,155
Bradley,Albert C. ... 149
Bradley,Almira Lucinda(Hart) ... 149
Bradley,Harriett ...493
Bradley,Hepzibah ... 353
Bradley,Ina Belle ... 295
Bradley,William Penn ... 122,153,155
Bradshaw ... 277
Bradshawe,Jane ... 500
Bradstreet ... 45-6,65,115,141
Brady ... 396
Bragdon,Jeremiah ... 103
Bragg Family ... 344,352
Bragg,Edward ... 66
Bragg,John W. ... 158
Bragg,Sally(Fitts) ... 158
Brainerd Family ... 215
Brainerd,Eliza Ann(Hart) ... 148,215
Brainerd,Erastus ... 148,215
Brainerd,Rebecca ... 391
Braman Family ... 120,235
Brame ... 43
Bramin ... 120
Branch ... 39-40,361,466
Brand Family ... 373
Brandenberg,Olga ... 361
Brandmeier,Dorothy Lois ... 345
Brashear ... 436
Braswell ... 413
Brathweight,William ... 29
Brauer,Elizabeth E. ... 317
Braun ... 324,488
Brawley,Linda Mae ... 373
Braymen,Mary Alice ... 463
Breach,Carolyn ... 432
Breau Family ... 397
Breckinridge ... 168
Breece ... 489
Bremner,Maud Isabel ... 367
Brennaman,Ann Louisa ... 450-1
Brennan,Evelyn ... 358
Bretaudeau ... 316
Brewer ... 52-3,102,397
Brewne,Philip ... 8
Brewster Family ... 420
Brickett ... 117,141,207,325
Bridge Family ... 385
Bridge,Alice ... 94
Bridge,Reuben ... 36
Bridges ... 15,99,301,348-9,361
Bridgman ... 135
Bridwell Family ... 436
Brierly,B. ... 201
Brietsze Family ... 431-2
Briggs Family ... 310,353
Briggs,Flora ... 368
Briggs,Mary A. ... 268
Briggs,Olive Elizabeth ... 373
Brigham,Charlotte ... 261
Bright,Dorothy Pauline ... 428
Brindamour,Doreen Edith ... 495
Brine,Charles LeV. ... 268
Briner,Yvonne ... 431
Brink,Doris Louise ... 385
Brisson,Joan Marie ... 369
Brittin,Betty ... 337
Britton ... 224-5,373-4
Broaddus ... 364
Broadley,Elizabeth ... 33,36
Brock ... 176,364,462
Brockway Family ... 279,325
Brocwtow ... 321
Broderick,Catherine ... 358
Brodsky,Miriam ... 432
Broe ... 501
Brooks Family ... 170
Brooks,Cheryl Ann ... 435
Brooks,Isla June ... 461
Brooks,Lorinda O. ... 240
Brooks,Mary E. ... 280
Brooks,Mildred ... 291
Brooks,Ruth Frances ... 497
Brooks,Stephen ... 240
Brooks,Walter ... 397
Brothers,Linda Jean ... 334
Broughton,Elva Ruth ... 438
Brown,Majr ... 140
Brown,Mr. ... 69
Brown,Capt ... 79
Brown,Wid. ... 55
Brown,Aaron ... 51,504
Brown,Abel ... 131
Brown,Abel D. ... 194
Brown,Abigail ... 158,339
Brown,Abraham ... 88
Brown,Adah Francena(Rowell) ... 358
Brown,Agnes Wilma(Bowden) ... 326
Brown,Alfred ... 198
Brown,Almira(Worthen) ... 259
Brown,Almon ... 326
Brown,Amelia ... 488
Brown,Andrew ... 97
Brown,Ann ... 186
Brown,Ann(Currier) ... 198
Brown,Ann(Eaton) ... 88
Brown,Ann(Morrill) ... 89
Brown,Arnold A. ... 351-2
Brown,Barbara(Viera) ... 335
Brown,Benjamin ... 109
Brown,Benjamin Franklin ... 199
Brown,Bobby ... 438
Brown,Brian Scott ... 326
Brown,Caroline ... 378
Brown,Caroline Maria ... 198
Brown,Charles 459
Brown,Charles Albert ... 173
Brown,Charles Henry ... 199
Brown,Charles Nathan ... 198
Brown,Charlotte(Fitz) ... 459
Brown,Chloe ... 159
Brown,Christian(Hibbert) ... 56,78,88,92
Brown,Clara(Spens) ... 462
Brown,Clara Jane ... 302
Brown,Clara Louise ... 462
Brown,Clara P.(Batchelder) ... 199
Brown,Cora Emeline ... 373
Brown,Daniel ... 161,259
Brown,Daniel Barnard ... 131
Brown,Debra Kaye ... 458
Brown,Delmont Charles ... 326
Brown,Delphine ... 312

Brown,Dolly(Fits) ... 498
Brown,Donald ... 271
Brown,Donna(Faye) ... 458
Brown,Dorothy ... 384
Brown,Ebenezer ... 146
Brown ,Edith Althea(Fitts) ... 283
Brown,Edith E.(Fitts) ... 173
Brown,Edward ... 51-2,76-7
Brown,Elinor ... 376
Brown,Elisabeth Langford ... 131
Brown,Eliza Jane(Currier) ... 138
Brown ,Elizabeth ... 51
Brown,Elizabeth(Eastman) ... 92
Brown ,Elizabeth(Murford) ... 88
Brown,Elizabeth Agnes ... 198
Brown,Elizabeth Louisa(Rogers) ... 414
Brown,Elizabeth Minerva(Hunt) ... 198
Brown,Ella Florence(Keene) ... 373
Brown,Ella Gertrude ... 357-8
Brown,Ellen Louise ... 373
Brown,Elsie ... 372
Brown,Elton Armington ... 373
Brown,Emeline ... 141
Brown,Ephraim ... 88-9
Brown, Ethel Perley(Hollis) ... 373
Brown,Eunice ... 51,76
Brown,Evelyn Heather(Gippen) ... 326
Brown,Faith(____) ... 51,76-7
Brown,Florence Thelma(Fitts) ... 328
Brown,Frances ... 332
Brown,Frank ... 199,488
Brown,Fred ... 199
Brown,Frederica(____) ... 488
Brown,Frederick ... 459
Brown,Gayle Lynne ... 462
Brown,George ... 88,92,199
Brown,George Boardman ... 199
Brown,Hannah ... 78,89
Brown,Hannah Marie ... 424
Brown,Harriett E. ... 304
Brown,Harrison Francis ... 358
Brown,Henry ... 55-7,78,88,92
Brown,Henry LeRoy ... 462
Brown,Mrs.Irving A. ... 171
Brown,Isaac ... 185
Brown,Jacob ... 90
Brown,James ... 131,208
Brown,James Kendall ... 438
Brown,James Lee ... 462
Brown,Jane(Scarry) ... 373
Brown,Jerry ... 138
Brown,John ... 51,68-9,75,77,80,203,239,502
Brown,John E. ... 304
Brown,John Edward ... 373
Brown,John Newton ... 198
Brown,John Richard ... 373
Brown,Jonathan ... 139,198,504
Brown,Jonathan C. ... 199
Brown,Joseph ... 51,105
Brown,Joseph W. ... 250
Brown,Joshua Todd ... 436
Brown,Joyce Marie ... 378-9
Brown,Julia Florence ... 373,396
Brown,Kenneth ... 271
Brown,Kevin Edward ... 396
Brown,Laura May ... 373,396
Brown,Lawrence Ernest ... 458
Brown,Lilla May ... 326
Brown,Linda Jo ... 494
Brown,Lizzie Hunter ... 203
Brown,Lori Ann ... 458
Brown,Louisa ... 178
Brown,Louise ... 462
Brown,Lydia ... 51
Brown,Lydia(Eastman) ... 89
Brown,Malinda ... 472
Brown,Maria(Grant) ... 472
Brown,Marian Eliza(Fitts) ... 321,373
Brown,Marian Frances(Houghton) ... 396
Brown,Martha ... 51,77-8,256
Brown,Martha(Hunter) ... 203
Brown,Martha Ann ... 259,301
Brown,Marvin Franklin ... 458
Brown,Mary ... 51,112
Brown,Mary(____) ... 51,77,161
Brown,Mary(Buswell) ... 78,92
Brown,Mary(Fitts) ... 75
Brown,Mary Elya ... 358
Brown,Mary Jane ... 161,456
Brown,Mary Louise(Fitz) ... 458,462
Brown,Max L. ... 482
Brown,Mercy ... 259
Brown,Mildred Leavitt ... 299
Brown,Mordica ... 472
Brown,Moses ... 498
Brown,Nathan ... 198
Brown,Nathaniel ... 77
Brown,Opal ... 421
Brown,Percy LeRoy ... 458,462
Brown,Phebe(____) ... 208
Brown,Philip ... 78,80,92
Brown,Rebecca(Bailey) ... 185
Brown,Richard ... 62,97,335
Brown,Ronald Todd ... 436
Brown,Rufus ... 283
Brown,Ruth ... 92-3,142,185
Brown,Ruth LeAnn ... 462
Brown,Ruth Mary(Fitts) ... 271
Brown,Ruth T.(____) ... 473
Brown,Samuel Newell ... 199
Brown,Sandra Lorraine ... 462
Brown,Sarah ... 51,77,88-9,91-2,94,146
Brown,Sarah(____) ... 88-9
Brown,Sarah(Dalrymple) ... 199
Brown,Sarah(Dane) ... 304
Brown,Sarah(Fitts) ... 131,139,198-9
Brown,Sarah Ellen ... 208
Brown,Sarah Gertrude(Norris) ... 299
Brown,Sarah P. ... 138
Brown,Sewal ... 113
Brown,Sharon Kaye(Fitz) ... 458
Brown,Sharon Lee ... 328
Brown,Stacey Renée(Fitz) ... 436
Brown,Starla Jean(Fitz) ... 438
Brown,Steven Carter ... 328
Brown,Susan L. ... 250
Brown,Susannah ... 140
Brown,Thomas ... 51,185
Brown,Thomas Leroy ... 462
Brown,Timothy ... 51
Brown,Violet(Stafford) ... 378
Brown,Virginia Elizabeth(Fitts) ... 482
Brown,Walter S. ... 271
Brown,Warren ... 299
Brown,William ... 57,88,97,129,378
Brown,William Carter ... 328
Brown,Willis Harlan ... 131

Brown,Wilson Hollis ... 373
Brown,Wilson Seward ... 321,373
Brown,Winnie A. ... 207
Brown,Woodbury ... 131
Browne,Anna Belle ... 345
Browne,Daniel J. ... 270
Browne,Deborah ... 186
Browne,Elizabeth ... 185
Browne,Hester(Makepeace) ... 186
Browne,John ... 186
Browne,Kimberly Ann ... 270
Browne,Marion Elizabeth(Goodsell) ... 270
Browne,Pauline Mary ... 475
Browning,Mary ... 99
Bruce ... 209,283,386
Bruges ... 15
Brun/Brune ... 8-9
Bruner ...402,404-5,414
Bruning,Grace(Tutein) ... 497
Bruns,Grace ... 419
Brunson ... 409
Brunswick,Irma Lorene ... 436
Bruzzo,Violet ... 363
Bryan ... 39-40,367
Bryant Family ... 179,184
Bryant,Effie Estelle(Eaton)Fitts ... 301
Bryant,Irving S. ... 301
Bryant,Katherine Keniston ... 342
Bryden Family ... 269,311,368
Bubb,J.E. ... 446
Bubier,Lucinda ... 264
Buchanan Family ... 387
Bucher ... 445
Buck ... 149,169,241,275
Buckingham ... 29
Bucklin ... 122,498
Buckman ... 227,501
Buckowski,Agnes ... 374
Bucy Family ... 371,395
Buell ... 155,216
Buerhly,John ... 67
Buffington /Buffinton ... 98,119
Buffum Family ... 308,366
Bugbee,Rev. ... 166
Bull ... 253,284
Bullard ... 174,280,330,457
Bullinger,Johann Heinrich ... 37
Bullock ... 379
Bumford Family ... 390-1
Bumstead,Addie ... 223
Bundy ... 366,391
Bunker ... 106,345
Buntrock ... 431
Burbank Family ... 392,496
Burbank,Abijah ... 124
Burbank,Betsy ... 193
Burbank,Elizabeth Shimer(Fitts) ... 355,392
Burbank,Emogene Isabel ... 309
Burbank,John Foster ... 320
Burbank,Marian Elizabeth(Morse) ... 320
Burbank,Thomas Russell ... 355,392
Burbeck,Capt. ... 100
Burdge,Belle P. ... 256
Burditt,Sarah ... 212
Burell,Walter ... 8
Buresh ...455
Burfee,Elizabeth ... 228
Burgess ... 215,395
Burke ... 347,429
Burkhill ... 469
Burkley,Lucy(Allen) ... 156
Burks ... 458
Burleigh see Burley
Burley Family ... 67-68
Burley [Birdley] ... 502
Burley,Andrew ... 67-9,77,97
Burley,Giles ... 67-9
Burley,James ... 67-8,74
Burley,Moses ... 291
Burley,Rebecca(____) ... 67-9,71,74
Burley,Rebecca(Stacey) ... 68,74
Burley,Sarah ... 291
Burlingame ... 171
Burnby ... 20
Burnett ... 39
Burnham Family ... 117,171
Burnham ... 135
Burnham,Mr. ... 66
Burnham,Caleb M.E. ... 244
Burnham,Daniel ... 96-7
Burnham,Eldora(Dutch) ... 244
Burnham(?),Elizabeth ... 226
Burnham,Eva M. ... 244
Burnham,Henry ... 208
Burnham,Jane ... 53
Burnham,Joanna ... 150
Burnham,John ... 69,77,117,502
Burnham,Mary ... 208
Burnham,Sally(Poland) ... 208
Burnham,Thomas ... 69,82,94-7,117
Burnham,W.H. ... 187
Burnham,William ... 187
Burns Family ... 356,371,413,451,466
Burr ... 173,182,365, 367,378
Burrage,C. ... 38
Burrell 9,292,374
Burrill Family ... 124
Burrore,Mr. ... 71
Burroughs ... 199,303
Burrows ... 374
Burrus,Carrie Louise ... 474
Bursiel Family ... 138
Burt ... 194,258,318,430,434
Burton Family ... 309
Buse ... 21
Bush ... 185,361,474
Bushee ... 383
Bushfield ... 309
Busick,Mary C. ... 479
Bussey,W.W. ... 295
Buster Family ... 458,461
Buswell Family ... 138,195
Buswell,Anne(Ordway) ... 63,76,95-6
Buswell,Hannah ... 76,95-6
Buswell,I. ... 55
Buswell,Isaac ... 56-7,63,76,78,95-6
Buswell,Mary ... 78,92
Buswell,Sam ... 57
Buswell,Will ... 57,79
Butler,Angie ... 498
Butler,Anna ... 281
Butler,Antoinette Reeve ... 355
Butler,Asa ... 179,250
Butler,Barri ... 365
Butler,Beverly L. ... 111
Butler,Bradford H. ... 111
Butler,Elisabeth ... 250

Butler,Elisabeth(____) ... 250
Butler,Herbert ... 227
Butler,James H. ... 147
Butler,Jason ... 326
Butler,John ... 175-6,227
Butler,Lisa(Sanchez) ... 326
Butler,Mary Green(Fitts) ... 147
Butler,Mary Howard ... 217
Butler,Maude(McViter) ... 227
Butler,Olive ... 148
Butler,Stephen ... 91
Butler,Ted ... 227
Butler,Theresa(Pringle) ... 111
Butnam ... 246
Butt ... 261,287
Buxtin,Edw. ... 245
Buxton ... 376
Buzzell ... 88,264
Byers,John ... 399
Byington,E.H. ... 38
Bykebyry,Richard ... 8
Byley,Rebecca(Swayne) ... 74
Byrd Family ... 429
Cadamy,Doris May ... 321
Cadelegh,William ... 8
Cadieux ... 372
Cadlegh,William ... 8
Cain ... 78
Cairns ... 314,369
Caish ... 496
Caldwell ... 72,97,382,401
Calef ... 174,305
Calf/Calfe ... 113,174
Call Family ... 312,349,370-1
Call,Chauncey James ... 270,312
Call,Roseanna Mary(Fitts) ... 270,312
Call,Susan ... 175
Callaghan ... 248,318,494
Callan,Mary ... 322
Callen,Catheryn Louise ... 435
Callighan,Jean ... 322
Calmer ... 348
Calvert,Samantha D. ... 504
Calvin,William ... 399
Camerden ... 266-7
Cameron ... 288,356,383
Camire,Alexina ... 396
Cammel,Silas ... 113
Camp ... 135
Camp,Albert ... 501
Camp,Clarence ... 255
Camp,Eli ... 277
Camp,Ella(Johnson) ... 255
Camp,Harry Frederic ... 468
Camp,Isaac ... 254
Camp,Janis Husom ... 468
Camp,Jean Westbrook(Elliott) ... 468
Camp,Joanna Woodward ... 252,254-5
Camp,Lilla Belle(Lamson) ... 501
Camp,Marion ... 179
Camp,Millard ... 253
Camp,Minnie E. ... 277-8
Camp, Nellie(____) ... 253
Camp,Olive Perkins(Woodward) ... 254
Camp,Sally(Dickerman) ... 277-8
Campagna,Janet ... 332
Campbell Family ... 306,339,376
Campbell,Caroline King ... 264
Campbell,Daniel ... 264
Campbell,Elisabeth ... 118
Campbell,Eliza ... 261
Campbell,Jane(Rodbird) ... 264
Campbell,John ... 118
Campbell,Martha(____) ... 118
Campbell,Robin ... 494
Campbell,William J. ... 487
Canfield Family ... 455
Canil,Gloria ... 292
Canning ... 451
Cannon,Amelia ... 329
Cantlin ... 243
Capen ... 99,263
Capron ...151,188,478
Carbell,Joan ... 340
Card Family ... 292
Card,Charles E. ... 181
Card,Harriet E.(Fitts) ... 180-1
Carey Family ... 335 (See also Cary)
Carey,G.Cheston ... 284,335
Carey,James ... 43
Carey,Margaret MacDonald(Fitts) ... 284,335
Carey,Remus ... 464
Carey,Thomas ... 145
Carhart Family ... 481
Carleton Family ...288
Carleton,James A. ... 244
Carleton,Joseph Clinton ... 247,288
Carleton,Louise(Hazelton) ... 244
Carleton,Maud Alice(Fitts) ... 247,288
Carleton,Winnifred ... 244
Carley ... 385
Carlin,Blanche ... 247
Carlisle ... 151,180
Carlson ... 272,427,429,463
Carlton,Mary Ann ... 132
Carmichael,John ... 399
Carnes,Shirley ... 426
Carney ... 194,383,404,412,484-5
Carnsewe ... 12
Carol,Mary ... 284
Caron ... 375
Carpenter Family ... 342
Carpenter ... 122
Carpenter,Almira(Fitts) ... 147
Carpenter,Alva E. ... 277
Carpenter,Debbie ... 501
Carpenter,Grace ... 256
Carpenter,John ... 133
Carpenter,Joseph J. ... 147
Carpenter,Lavinia(Fitts) ... 133
Carpenter,Wylie ... 476
Carr ... 55-6,128,188,196,363,500
Carraghan ... 427
Carrick,Viola ... 449
Carriel ... 111
Carrier,Nettie ... 362
Carrigan Family ... 417,427,436-7
Carrillo ... 436
Carroll ... 167,238,304,388
Carter Family ... 88,139
Carter,Abigail ... 110
Carter,Alice L. ... 243
Carter,Belle(Barton) ... 490
Carter,Celia(Wilder) ... 243
Carter,Ella ... 490
Carter,Frances(Long) ... 367
Carter,John ... 110,139,490

Carter,Joseph ... 477
Carter,Lyman ... 243
Carter,Margaret ... 384
Carter,Martha(____) ... 110
Carter,Mercy ... 95
Carter,Pamela ... 367
Carter,Rae ... 435
Carter,Rosie A. ... 490
Carter,T. ... 55
Carter,Thomas ... 88,110
Carter,Thomas Beeman ... 367
Carter,Walter P. ... 499
Carter,William R. ... 499
Cartier ... 394
Cartnell ... 500
Cartwright Family ... 426,436,470
Cary,Miles ... 43 (See also Carey)
Casady,Mary E. ... 479
Case Family ... 216
Case,Clarence ... 421,431
Case,Elma Lue(Fitz)Word ... 421,431
Case,Emeline Rebecca(Fitts) ... 149,216
Case,Eunice ... 128
Case,Jennie ... 154
Case,Lucius William ... 149,216
Case,Mary Alice ... 361
Case,Mary Fitts ... 150
Case,Naomi ... 147-8
Case,Thomas ... 128
Casey ... 332
Cash 274,317,386
Cashman ... 396,492
Caslow Family ... 446
Cass Family ... 114
Cass,Dorothy(Fitts) ... 113-4
Cass,Ichabod ... 113-4,193
Cass,Mary ... 114,193
Cass,Mildred Edith ... 396
Cass,Salome(Palmer) ... 193
Cass,Sarah ... 113-4
Cassavaugh ... 289
Castle ... 244,300
Castleman Family ... 257
Caswell ... 280,344
Cate ... 298,308,390
Cauffman Family ... 221
Causart(?),Mary ... 457
Cerretani Family ... 385
Chadwick 140,223,257,323
Chafa ... 428
Chaffee ... 147,162,230
Chaisson,Mary Angelina ... 378
Challis see Chellis
Chalmers,Thomas ... 303
Chamberlain ... 204
Chamberlain,C.L. ... 253
Chamberlain,Charles ... 214
Chamberlain,Daniel ... 221
Chamberlain,Dexter ... 221
Chamberlain,Harriet Eliza ... 221-2
Chamberlain,Harriet Runnels(Gage) ... 221
Chamberlain,Laminda[Laurinda]A.(Fitts) 164
Chamberlain,Martha ... 182
Chamberlain Mary Ann(Marden) ... 252
Chamberlain,Mary Parry ... 249-50
Chamberlain,Wilbur F. ... 164
Chamberlin Family ... 366
Chambers ... 412
Champagne,Arlene ... 340
Chance ... 394,463
Chandlee Family ... 383
Chandler Family ... 342,345-6
Chandler,Alice Jenness(Fitz) ... 203
Chandler,Ann(Fit) ... 33
Chandler,Catherine Frances(Tullar) ... 290,342
Chandler,Esther May(Boutwell) ... 292,345-6
Chandler,Harry J. ... 203
Chandler,J.Frank ... 203
Chandler,John ... 33
Chandler,Lawton Brown ... 292,345
Chandler,Louisa(Shumway) ... 236
Chandler,Louisa Shumway ... 236
Chandler,Mary ... 94
Chandler,Merrill Edward ... 290,342
Chandler,William ... 64,236
Chandos ... 15
Chapel,Alice Mary ... 369
Chapin ... 126,306,420
Chaplick Family ... 324
Chapman ... 186-7,198,220,320
Chappell Family ... 359
Chappell,Fayroe ... 302,359
Chappell,Marjorie Eleanor(Fitts) ... 302,359
Charait ... 300
Charles ... 9,204
Charnedon ... 2,11-2
Charrette ... 350
Chase Family ... 141,292,468
Chase ... 109
Chase,Abigail(Shaw) ... 201
Chase,Ann(Bundy) ... 366
Chase,Barbara Jean ... 366
Chase,Bessie E.(Eaton) ... 362
Chase,Carrie Mowatt ... 181
Chase,Clayton ... 311
Chase,Elsie(Allen) ... 282
Chase,Elwyn A. ... 366
Chase,Eunice Sarah ... 362
Chase,Frances(Mason) ... 311
Chase,George A. ... 282
[Chas],Gy ... 41
Chase,H.B. ... 174
Chase,Janice Eileen ... 342
Chase,Jeanne(Washburn) ... 342
Chase,Josiah .. 201
Chase,Mary(Smith)Spear ... 353
Chase,Mary Jane ... 201
Chase,Minnie[Mary] ... 282
Chase,Nancy ... 174
Chase,Nellie A.(Snyder) ... 246
Chase,Ralph Eugene ... 342
Chase,Roger ... 353
Chase,Susan ... 246
Chase,Thomas ... 53
Chase,William A. ... 362
Chase,William S. ... 187
Chastain ... 388,472
Chatfield,Estella E. ... 285
Chatterton,Elizabeth ... 39
Chaud,Mary Eliza ... 233
Chauvin,Madeleine ... 263
Chellis/Challis ... 55-7
Chenault,Ethel ... 309
Cheney ... 178,303,446
Cherington,W.D. 493
Chervenka ... 468
Chesner ... 489
Chester Family ... 385

518
Chevalier,Jean ... 343
Cheves ... 244
Chick ... 189,252,279
Chickering Family ... 123
Child ... 213,373
Childers Family ... 298
Childs ... 203,377
Chipman,Mary ... 331
Choat/Choate ... 69,73,75
Chotenosky,Mary ... 455
Christain,Polly ... 471
Christiansen,Marion Hazel ... 334
Christianson,Bessie ... 419
Christman,Terri ... 436
Christy ... 445
Church ... 34,213,238-9,370
Churchill ... 279,327,379,383
Chute ... 84,113,205,319
Chypston,John ... 8
Ciccone Family ... 274,318
Cichon Family ... 257
Cilley ... 133,260
Cino ... 332
Claflin,Emily ... 329
Clancy Family ... 489
Clapp ...310,321,379,501
Clark Family ... 162,171,434
Clark,Alfrieda(Howe) ... 330
Clark,Almira ... 231
Clark,Alta ... 285
Clark,Alvin ... 163
Clark,Annie Perham ... 304
Clark,Annie Ring(Estey) ... 364
Clark,Arthur Dennis ... 218
Clark,Betty Lou ... 330
Clark,Brian ... 383
Clark,Charles S. ... 128
Clark,David ... 457
Clark,Edward Payson ... 280
Clark,Elizabeth ... 178
Clark,Elizabeth Jane ... 280
Clark,Emily(Fitts) ... 327
Clark,Emma ... 485
Clark,Floy Laverne ... 471
Clark,Gertrude ... 279
Clark,Gueneth Ruth ... 457
Clark,Hannah Bardwell ... 177
Clark,Helen Florence ... 357
Clark,James S. ... 327
Clark,Joanne Marie(Reese) ... 383
Clark,John ... 233
Clark,John Othello ... 364
Clark,Joseph F. ... 304
Clark,Julia H.(Knowlton) ... 128
Clark,Kathleen Marie ... 325
Clark,Kenneth ... 294,347
Clark,Mabel Grace ... 313
Clark,Margaret(Fitts) ... 294,347
Clark,Margaret Kathryn ... 347
Clark,Marion ... 348
Clark,Marthanna ... 421
Clark,Mary(____) ... 421
Clark,Mary(Causart[?]) ... 457
Clark,Mary A.(Doe) ... 304
Clark,Mary Ann ... 347
Clark,Mary Baldwin(Fitts) ... 218
Clark,Mary E. ... 312
Clark,Mary E.(Brooks) ... 280
Clark,Matthew ... 117
Clark,Olive Delilah ... 364
Clark,Robert ... 327
Clark,Sarah ... 173
Clark,Sarah(____) ... 177
Clark,Sarah L. ... 240
Clark,Stephen A. ... 327
Clark,Thomas ... 177
Clark,Thomas J. ... 142
Clark,Virginia ... 283
Clark,Walter ... 325
Clarke,Daniel ... 129
Clarke,Edward Hammond ... 266
Clarke,Elizabeth Loring ... 266
Clarke,Hugh ... 34
Clarke,Kathleen ... 225
Clarke,L.G. ... 178
Clarke,Lorielie(____)Fitts ... 282
Clarke,Margaret(Fitz) ... 34
Clarke,Sarah Loring(Loud) ... 266
Clemens,Anna ... 159-60
Clement ... 89,109,119,179,203
Clemmer,Mary ... 451
Clerk,Jean ... 30
Clewley Family ... 211-2
Clifford Family ... 133,189,504
Clifford,Emily ... 212
Clifford,J. ... 55
Clifford,Jacob ... 113
Clifford,John ... 108,113,189,504
Clifford,Josiah ... 133,138
Clifford,Mary ... 134,189,504
Clifford,Mary(Fitts) ... 111
Clifford,Mary(Worthen) ... 110,189
Clifford,Russell Freeman ... 136,189
Clifford,Sarah(Fitts) ... 107,110,133,136,189
Clifford,Susanna(Fitts) ... 138
Clifford,T. ... 108
Clifford,Thomas ... 110,133
Clifford,Thomas H. ... 138
Clifford,William ... 111,189
Clifton,Julie ... 430
Cline Family ... 287,338,386
Clinton ... 107
Clipperton ... 318,432
Clipston,John ... 8
Clough,Aaron ... 112
Clough,Benjamin ... 90
Clough,Caleb ... 104-5,109
Clough, J. ... 55
Clough,John ... 56-7
Clough,Jonathan ... 116
Clough,Josephine Estella ... 293
Clough,Sarah A. ... 176
Clough,Sarah Ann(Fitts) ... 176
Clough,Tabitha ... 86
Clough,Theophilus ... 88,112-3
Clough,William E. ... 176
Clough,Capt. ... 86
Cloyes,Sarah(Towne)Bridges ... 99
Clukey ... 321
Clune ... 286
Coates Family ... 217
Cobb ... 158-9,255,501
Cobbett,J. ... 55
Cobbin,Mary ... 34
Coburn ... 127,141,166,204,289,359
Cochran ... 200,428,472
Cockerham,Eutha Alma ...316

Cockerill ... 410-1
Cockshutt Family ... 225,275,319
Codman,R. ... 55
Coe ... 148,215,499-500
Coffey,Mary Jane ... 427
Coffin ... 57,62,129,255,383
Coffman Family ... 428
Cogswell ... 81,134,338,386
Colbert,Peggy ... 284
Colbroth,Preston W. ... 347
Colburn ... 183
Colby,Mr. ... 114
Colby,A. ... 55
Colby,Alice Lavinia ... 252
Colby,Clifton ... 292
Colby,David ... 104-5
Colby,Donna ... 357
Colby,Enoch ... 112
Colby,Harriet Emerson(Fitts) ... 174
Colby,John ... 94
Colby,John W. ... 174
Colby,Judith ... 203
Colby,Lavinia Clifford(Pray) ... 252
Colby,Lucia ... 184
Colby,Lydia ... 184
Colby,Mertie ... 292
Colby,Susannah(Webster) ... 94
Colby,Viola Perkins(Ellis) ... 292
Colby,William Wallace ... 252
Cole Family ... 371,383-4
Cole,Andrew ... 268
Cole,Barbara Fitz(Barnes)Ragle ... 268
Cole,Christian ... 481
Cole,Eva May(Fitts) ... 336,383-4
Cole,Harley ... 456
Cole,Hollis ... 237
Cole,Lucy Ann(Aldrich)Fitts ... 237
Cole,Lydia ... 183
Cole,Marion F. ... 336,383
Cole,Rachel(Fits) ... 481
Cole,Susan Lucile(Fitz) ... 456
Cole,Winnifred(Carleton) ... 244
Coleman Family 234,355
Coleman,Bessie ... 271
Coleman,Frances(____)Wells ... 185
Coleman,Frances Monique ... 244
Coleman,Thomas ... 185
Coleman,Willimpia ... 481
Colerick,Myrtle Louise(Correll)Roebuck ... 395
Coles ... 10,55,494
Coley ... 378
Collard,Susan ... 389
Collier,Jessie F. ... 496
Collins Family ... 93,142,205
Collins,Abigail(Fitts) ... 92-3
Collins,Abraham ... 93,142-3,205
Collins,Abram W. ... 223
Collins,Caroline Matilda(Lowe) ... 274
Collins,Dorothy Avonelle ... 422
Collins,George Dowen ... 274
Collins,Hattie L.(Fitts) ... 247
Collins,Hazel ... 306
Collins,James ... 137
Collins,Margaret ... 387
Collins,Marion Charlotte ... 274
Collins,Mary ... 217
Collins,Mary Gleason ... 223
Collins,Robert ... 109
Collins,Sally H. ... 203
Collins,Samuel ... 79,85,205
Collins,Sarah ... 141
Collins,Sarah Tilton(Fitts) ... 93,142-3,205
Collins,Sophronia Swift(Ellis) ... 223
Collins,Wilbur H. ... 247
Collinson,Patrick ... 37
Collopy Family ... 371
Collyn,John ... 8
Colragers,Alice ... 23
Colton ... 278
Colvert,Semantha D. ... 230
Combs,Harriet Marie ... 483
Comeau,Mary Madoline ... 397
Comfort ... 441-3
Comstock Family ... 248,289,346,501
Conant ... 68,83,151
Concannon Family ... 384-5
Condit,N.W. ... 198
Condley Family ... 332
Congdon ... 392
Conklin Family ... 383,434
Conley ... 277,346
Connell ... 313
Connors ... 210,357
Conover ... 454,505
Conravey ... 472
Converse ... 240
Conway ... 467,480
Coo ... 29
Cook ... 500
Cook,Capt. ... 100
Cook,Albert E. ... 259
Cook,Charles O. ... 248
Cook,Doris Myrtle(Doyle) ... 287,339
Cook,Eva May ... 470
Cook,Florence ... 320
Cook,George ... 287
Cook,Grace M. ... 289
Cook,James A. ... 289
Cook,Joanna Sophia ... 366
Cook,John Calkins ... 366
Cook,Julia Ann ... 247-8
Cook,Louiza ... 154
Cook,Lura[Lucy]A.(Tucker) ... 248
Cook,Martha ... 462
Cook,Mary ... 100
Cook,Milrene ... 348
Cook,Phoebe Marion(Buffum) ... 366
Cook,Robin Buffum ... 366
Cook,Sara(Mason) ... 289
Cook,Sarah ... 121
Cook,Sue ... 470
Cook,Susan M. ... 264
Cooke,Edwin T. ... 347
Cooke,Elizabeth ... 26-7
Cooke,Hallie Patton ... 365
Cooke,Helen(Bell) ... 336
Cooke,Lillie Mae ... 388
Cooke,Virginia ... 335-6
Cooke,William Gardner ... 335
Cookson ... 397
Coolidge ... 280,336
Coombes,George W. ... 262
Coombs ... 396
Coon Family ... 408,416,425
Cooper Family ... 410
Cooper,Abby J. ... 174
Cooper,Carolyn ... 291
Cooper,Cheryl Ann ... 432

Cooper,Clifford ... 343
Cooper,Deborah ... 72
Cooper,Eliza Jane(Fitz) ... 403,409-10
Cooper,Ellen Ann(Fitts) ... 343
Cooper,Janice(____) ... 432
Cooper,Joel ... 403-4,409-10
Cooper,Larry ... 432
Cooper,Marie ... 482
Cooper,Ruth M. ... 390
Cooper,Sally ... 275
Cooper,Walter ... 9
Cooper,William ... 90
Coots,Madeline P. ... 469
Copeland Family 232,280,471
Copeland ... 250
Copeland,Callie ... 279-80
Copeland,Caroline ... 279
Copeland,Dixie Pearl(Fitts) ... 470-1
Copeland,Lawrence Eugene ... 470-1
Copeland,Melissa(Grant) ... 279
Copeland,Nelson A. ... 179
Copeland,Phebe(Fitts) ... 160,232
Copeland,Philena ... 159
Copeland,Roswell Fitts ... 232,279-80
Copeland,Thomas R. ... 160,232
Copley,Louise Ann ... 426
Copp Family ... 290,377
Corbett ... 295
Corbin ... 127,148,434
Corchever/Corchevir ... 26-8
Coriton ... 12
Cork ... 148
Corlen ... 161
Corlis ... 102
Corliss Family ... 140
Corliss,Alice(Simmes) ... 290
Corliss,Asenath ... 228
Corliss,Edward ... 290
Corliss,John Bliss ... 228
Corliss,Valora Jeanette ... 290
Cornelius,Mr. ... 229
Cornell,Mary M. ... 310
Cornett Family ... 387
Correll,Myrtle Louise ... 395
Corrigan Family ... 291,343-4
Corron Family ... 248
Corser ... 174,245-6,498
Corshell ... 500
Corson Family ... 300,357-8
Cory ... 184,471
Coslin,Elizabeth ... 30
Cossette ... 358
Costello ... 321,363,383,432
Costolo,Rebecca ... 470
Cotton ... 109,360,395,409
Couch Family ... 175,340,384
Couch,Anne ... 23
Couch,Edward William ... 383-4
Couch,Eva May(Fitts) ... 289,340
Couch,Lester ... 289,340
Couch,Nancy Emma(Cole) ... 383
Coughlin,Nancy Elizabeth ... 434
Counihan,Jane Elizabeth ... 300
Counts Family ... 338
Courchesne,Elaine Marie ... 236
Courser Family ... 245
Courtenay Family ... 17-8,20
Courtes,William ... 22
Courtney ... 235,407,431
Courtys,John ... 8
Coutois Family ... 426
Couture ... 372
Cove ... 207
Covill,Simeon ... 228
Cowan,Amos ... 208
Cowden,Rosanna ... 216-7
Cowen,Roy H. ... 294
Cowherd ... 382-3
Cox ... 202,231,383,489
Coxhall ... 77
Coyle Family ... 274
Coyne,Ella Madeline ... 462
Cozens ... 163
Crabb,Wilma Margueree ... 397
Cradduck Family ... 469-70
Craft,Esq. 98
Craib Family ... 368
Craig ... 380,392
Crain,Atta I. ... 197-8
Crakenthorpe ... 5
Cram ... 198,498
Cramer Family ... 369,455
Crampton,Frances ... 69
Crane Family ... 215,380
Crane ... 71
Crane,Col.John ... 100
Crane,Joshua ... 183
Crane,Louisa ... 183
Crane,Lucy ... 141
Cranfield,Gov. ... 54
Cranford Family ... 461
Cratch ... 357
Craven ... 368
Crawford ... 176,370
Creagan Family ... 459
Credes,Ann ... 500
Creed ... 276
Creek,Edward ... 72
Creetes,Ann ... 500
Cressall,Mary ... 32-3
Cressey,Ebenezer ... 98
Cribby,Louise ... 324
Criditon,Roger de ... 2
Crimmings,Jane ... 241
Cripe ... 455
Critchfield,A. ... 404
Crocker ... 154,411
Crofut,Mary Buck ... 177
Cromlon,Giles ... 64
Cromwell ... 19,64
Cronan,Virginia Marie ... 374
Crooks,S.& A. ... 280
Crookston Family ... 462-4
Crosby,Nancy ... 157
Crose,Grace ... 420
Cross Family ... 183,190,292
Cross,Mr. ... 17
Cross,Agnes ... 30,34
Cross,Elizabeth(____) ... 83
Cross,Ellen(Fitz) ... 209
Cross,J.D. ... 179
Cross,John ... 52,209
Croteau ... 310
Crow Family ... 173,244
Crowder,Faitha Melissa ... 415
Crowe ... 33,500
Crowell ... 122,210,328

Crowl,John ... 125
Crowley,Mary E. ... 482
Cruea Family ... 338,386
Crumpton,Francis ... 76
Crunkleton Family ... 456
Cudworth ... 125,163
Culver ... 459
Culwell,William A. ... 473
Cummings ... 98-101,174,199,242,281
Cunningham ... 300,364,425
Curran ... 322
Currier Family ... 106,361
Currier,Aaron ... 88
Currier,Abigail ... 105,496
Currier,Andrew J. ... 179,250
Currier,Ann ... 198
Currier,Anna ... 131
Currier,Anne ... 346
Currier,Barnard ... 132
Currier,Bertram Herbert ... 360-1
Currier,Daniel ... 250
Currier,Elisabeth ... 132
Currier,Eliza Jane ... 138
Currier,Elizabeth ... 194
Currier,Elmira ... 492
Currier,Emery ... 258
Currier,Ephraim ... 133
Currier,Ezekiel E. ... 176
Currier,Ezra F. ... 191
Currier,Flora E.(Ferland) ... 490
Currier,George Albert ... 258,300
Currier,Hannah ... 176
Currier,Hannah(Currier) ... 176
Currier,Harriet Atwood(Hubbard) ... 300
Currier,Helen Florence ... 195,300,357
Currier, John ...176,258,300
Currier,John E. ... 179
Currier,John M. ... 250
Currier,Jonathan ... 88,106,116,136
Currier,Lydia ... 133,177
Currier,Mabel Harriet ...195,300
Currier,Margaret(Fitts) ... 261,303,360-1
Currier,Marilyn Marie ... 490
Currier, Martha ... 103
Currier,Mary ... 192,203-4
Currier,Mary(Hubbard) ... 258
Currier,Mary Anna(Smith) ... 258,300
Currier,Mary Jane ... 176
Currier,Mary Lurana ... 299
Currier,Monroe S. ... 138
Currier,Nancy ... 177
Currier,Olive Jane ... 258
Currier,Patience(____) ... 496
Currier,R. ... 55
Currier,R.Leo ... 490
Currier,Richard ... 56-7
Currier,Rose ... 359
Currier,Samuel ... 87,104-6
Currier,Sarah(____) ... 88
Currier,Sarah Ann(Fitts) ... 138
Currier,Sarah E. ... 181
Currier,Sargant/Sargent ... 104,138
Currier,Stephen Cochran ... 261,303,360-1
Currier,Timothy ... 179
Currier,William ... 178,496
Curry ... 173
Curson ... 500
Curtis Family ... 297-8,412
Curtis,Rev. ... 190
Curtis,Anna(Fitts) ... 133
Curtis,Caleb ... 123
Curtis,Clara Morgan(Fitz) ... 209
Curtis,Emily S. ... 149
Curtis,Jennie Louisa(Cutler) ... 154
Curtis,Lillie ... 314
Curtis,Nancy ... 326
Curtis,Samuel ... 123
Curtis,Seth ... 133
Curtis,Susan ... 330
Curtis,Thomas E. ... 209
Curtis,Thomas H. ... 209
Curtis(?),William ... 22
Curtis,Winnifree Kilby ... 173
Curtiss,Emily J. ... 320
Curtoys ... 3
Cushing ... 55,79,96
Cushing,Caleb ... 79-80,86
Cushing,Eliza ... 321
Cushing,Eliza A. ... 242
Cushing,Jonathan ... 85
Cushing,Martha York ... 264
Cushing,Silence ... 353
Cushman Family ... 206
Custer,Jessie Illinois ... 458
Cutchy ... 30
Cutler Family ... 153-4,220
Cutler,Calvin ... 221
Cutler,Eveline(Eames) ... 153,224
Cutler,George Edward ... 153,224
Cutler,Manassah ... 96
Cutler,Mary(Fitts) ... 3,122,153-4
Cutler,Rosemary ... 368
Cutler,Simeon Newton ... 3,48,75,82,121-2,153
Cutter ... 497
Cuttford ... 20
Cutts ... 102,104,113
Cyr Family ... 328
Daggett,Rebecca ... 126
Dahlgren ... 371
Daigle,Evelyn Hortense ... 314
Dailey,Sarah Emily ... 312
Da(?)lample ... 497
Daldillo,Mary Louise ... 395
Dale,Charles ... 297
Daley,Mary Elizabeth ... 229
Dallas,John T. ... 358
Dalley,Arthur ... 400
Dalrymple,Sarah ... 199
Dalton ... 53,259,479
Damon,Lydia ... 320
Damsons,Margareta ... 23
Dana ... 118,146,177,212,244,425
Dane ... 97,304
Danford ... 496
Danforth Family ... 86,174,496
D'Angelo Family ... 292
Danielian,Eva ... 397
Daniels ... 183,226,367,378,464,466
Danison ... 436
Dannela,E.W. ... 408
Danner,Jesse ... 446
Dano,Charles H. ... 337
Danvers,Robert ... 5-6
Darbe,Annie L. ... 247
Darby Family ... 318
Darcy ... 18
Darge,Joseph ... 362
Darling ... 81,86,260,270,289,342

Darnell,Dena ... 371
Darrow(?),Elizabeth ... 391
Daubmann,Anna Marie ... 264
Davenport ... 111,386,466
Davids,Maria ... 266
Davidson ... 166,281
Davis Family ... 67-8,273,377,386,415,474
Davis ... 71,140,334
Davis,Abbie Lucinda(Fitts) ... 212
Davis,Abbie Noyes ... 243
Davis,Alsefron C. ... 302
Davis,Andrew D. ... 499
Davis,Ann Winifred ... 295
Davis,Arthur J. ... 224
Davis,Audrey Emma ... 312
Davis,Bess ... 244
Davis,Betsey ... 126,204
Davis,Cynthia(Harrison) ... 482
Davis,Dolor ... 45
Davis,Edward ... 100
Davis,Elbert ... 312
Davis,Elizabeth ... 143
Davis,Elizabeth(Bennett) ... 61-2
Davis,Elizabeth(Kingsbury) ... 126
Davis,Ezekiel ... 126
Davis,Frederick T. ... 129
Davis,George ... 449
Davis,Gertrude Alice(Fitz) ... 497
Davis,Grace I. ... 235
Davis,Harry E. ... 212
Davis,Henry ... 442
Davis,Hulda(Emme) ... 312
Davis,Increase S. ... 188
Davis,Ira ... 244
Davis,Isaac ... 67-8,81,188
Davis,Jacob ... 61-2,122,124,127
Davis,James ... 67-8,119
Davis,Jessie ... 394
Davis,John ... 61-2,67-8
Davis,Joseph ... 129
Davis,L.F. ... 422
Davis,Lucy ... 306
Davis,Lydia A.(Parsons) ... 302
Davis,Mabel P. ... 337
Davis,Margaret ... 353
Davis,Maria ... 495
Davis,Marjorie Gertrude(Lewis)Nock ... 224
Davis,Mary ... 68,84,134,353
Davis,Mary A.(Fitts) ... 188
Davis,Minnie(Yost) ... 449
Davis,Ola I. ... 302
Davis,Priscilla Bartlet ... 145-6
Davis(?),Rebecca ... 67-8
Davis,Rebecca(Fitz) ... 119
Davis,Rebecca Osgood ... 310
Davis,Sallie T.(Crow) ... 244
Davis,Samuel ... 67-8,243
Davis,Sim C. ... 99
Davis,Susan(Fitts) ... 129
Davis,William ... 68,252,363
Davis,William P. ... 497
Davy,Claudia ... 428
Daw,Mary ... 23-4
Dawkyn ... 34
Dawley,Merrick ... 172
Dawson ... 319,394,420,430,457
Day,Albert ... 248,289
Day,Almira Maria ... 299
Day,Angie Julia(Fitts) ... 248,289
Day,Barbara L. ... 385
Day,Betsey B. ... 144
Day,Elizabeth(____) ... 142
Day,Hudson ... 142
Day,James R. ... 210
Day,Laura J. ... 142
Day,Louise(Overton) ... 210
Day,Mary Lurana(Currier) ... 299
Day,Nathaniel ... 192,256,299
Day,Oddie Elizabeth ... 369
Day,Sarah ... 254
Day,Vera ... 294
Day,Vernon Clarence ... 289
Day,William ... 210
Dayton,Erma ... 489
Deakin,George ... 34
Dealy,Ellen ... 499
Dean Family ... 395-6
Dean,Ann ... 101
Dean,Cheryl Ann(Fitts) ... 371,395-6
Dean,Dorothy(Fitts) ... 140
Dean,Ellsworth ... 363
Dean,Florence ... 335
Dean,Irene(Gregoire) ... 363
Dean,Joshua ... 140
Dean,Joyce Arline ... 478
Dean,Lorna Irene ... 363
Dean,Ricky Kendall ... 371,395
Dean,Susan(Fitts) ... 140
Deane ... 118,230,249
Dearborn Family ... 85,140-1,193
Dearborn,Benjamin ... 115
Dearborn,Eliza ... 190
Dearborn,Emily(Prescott) ... 248
Dearborn,Esther Laura(Cline)Counts ... 338,386
Dearborn,Joseph ... 107
Dearborn,Mary ... 202
Dearborn,Mehitable ... 85-6
Dearborn,Robert Marshall ... 338,386
Dearborn,S.W. ... 190
Deatherage ...359
Deberry ... 474
DeBold Family ... 312
Decker ... 313,349
Deer ... 413
Deering Family ... 424,435,439
DeGarmo,Nancy ... 361
Degeling,Maria ...318
DeGraffenreld,Thelma Magdalene ... 463
DeGrandpré ... 367
Degrow,Sarah ... 483
Deharo,Phyllis ... 340
DeHuy ... 249
Delafield,Clelia ... 335
Delameter,Viola S. ... 494
Delaney,Susan Janet ... 319
Delano,H.A. ... 407,409
Della Rossa Family ... 319
Delp,Eleanor ... 459
Delph ... 436
Delvisco,Julia ... 357
DeMaio ... 334
Dembowski,Helen ... 380
DeMerritt,Lois ... 210
DeMink,Susan ... 468
Demoris,Delilah ... 324
Demouth,Jacob ... 483
Denison ... 47-8,53,254

Dennerly ... 347
Dennis ... 155,220
Dennison ... 129-30,270
Denoyell ... 386
Densmore ... 132,247
Denys ... 3
Derby Family ... 208,326
Derby,Bernice Jessie ... 290
Derby,Celia Viola(Fitts) ... 279,326
Derby,George LaRoy ... 279,326
Derbyshire,Albert W. ... 265
Derisley,Elizabeth ... 30
Deruet,Reine Marguerite ... 316
Desaulnier ... 347
Desiles ... 397-8
Desjarlais ...315
D'Espinosa,Julia ... 288
DesRosier,Rita ... 270
d'Estaing,Admiral ... 107
DeTurris,Carol ... 335
Detweiler,Joseph ... 445
DeVeau Family ... 333
Devereaux ... 97,391
Devoll ... 259
Devore Family ... 315
Dewell ... 218
Dewey,Timothy ... 187
DeWitt ... 182
DeWolfe ... 302,307
Dexter,H.M. ... 195
Deyo Family ... 328
Dickason,John ... 53
Dickens,Bess ... 477
Dickerman ... 228,277-8
Dickerson ... 229
Dickey ... 211,366,436
Dickinson ... 55,282-3,384
Diel,Peter ... 441
Diener(?),Margaret R. ... 422
Dike Family ... 83-4
Dillavou Family ... 421,432
Dillingham Family ... 263
Dillon,Francis ... 38
Dimick/Dimmick ... 184,209
Dimon ... 376
Dingee ... 154
Dingwell,Dorothy ... 385
Dionne Family ... 315
Divoll,S.Lizzie(Fitts) ... 198,259
Dix ... 27,30,83
Dixon ... 282,425,472
Doble,Margaret ... 346
Dobler Family ... 441
Dodd ... 129,290
Dodge Family ... 154,249
Dodge ... 82,95,98
Dodge,Barnabus ... 118
Dodge,David ... 127
Dodge,Eliza Ann ... 202
Dodge,Frances Curtis Shedd ... 217
Dodge,Joanna(____) ... 255
Dodge,Lucina(Fitts) ... 127
Dodge,Mary Elizabeth ... 422
Dodge,Robert ... 96
Dodge,Susan ... 202
Dody ... 170
Doe,Mary A. ... 304
Doelling Family ... 461
Doherty ... 210,265
Dolan Family ... 373
Doldt,James ... 190
Dole ... 286
Dolinger ... 463
Dolton ... 479
Domer,Sandra Judith ... 428
Dompier,Eunice Henrietta ... 323
Donnell ... 103-4,130
Donnelly ... 366
Donovan ... 396
Donre,Samuel ... 187
Dooey,Rebecca ... 389
Doon,Mary ... 333
Doores ... 229
Doppler Family ... 441,443
Dorant,John ... 8
Dorman,Carrie Adell ... 470
Dormer,Michael ... 3
Dosch ... 445
Doss,Bird ... 392
Dostie,Margrette ... 468
Doten ... 246
Doubelbower,Donna Jean ... 462
Doubleday Family ... 394
Doucette ... 346
Douglas ... 300,308,347
Douglass,Lizzie Dorcas ... 287,338
Dove,Mary ... 384
Dover,Elizabeth ... 414
Dow Family ... 106,132,181,298-9,449
Dow ... 179
Dow,Albert Nelson ... 256,298
Dow,Clara A. ... 498
Dow,Dale M. ... 340
Dow,Florence Mabel(Griffin) ... 256,298-9
Dow,Francis ... 55
Dow,Gilman ... 181,190-1
Dow,Jacob ... 186
Dow,Joseph ... 56,106
Dow,Josiah ... 85
Dow,Julia O. ... 191
Dow,Lorenzo ... 186
Dow,Mary(____) ... 85,91
Dow,Phebe(Wells) ... 186
Dow,Rufus ... 106,132,137,179,181,190-1,194
Dow,Rufus F. ... 180
Dow,Sally(Fitts) ... 106,132,179,181
Dowd,Mary ... 501
Dowe,Florence E. ... 434
Dowley ... 172
Dowlin,Marie ... 501
Downes ... 247,258,327,498
Downing ... 186,291,321
Downs ... 252-3,433
Doyle Family ... 287,339,342
Doyle,Ellen Rita ... 290
Doyle,James ... 483
Doyle,Katherine Louise(Arnold) ... 310
Doyle,Lena Abbie(Fitts) ... 244,287
Doyle,Lorraine Margaret ... 396
Doyle,Lucy Georgia ... 496
Doyle,Richard ... 310
Doyle,Wallace Richard ... 244,287,339
Doyngell,Sibbell ... 12
Doyon ... 377
Dragon Family ... 374
Dragone,Roberta ... 361
Drake Family ... 221,284-5
Drake,Abraham ... 53,115

Drake,Almon ... 137
Drake,Charles C. ... 154,221
Drake,Ebenezer ... 226
Drake,Frances Adelia(Fitts) ... 242,284-5
Drake,Sir Francis ... 7-8,11,15,17
Drake,George B. ... 171
Drake,Ida Lovista ... 202
Drake,James Sullivan ... 202
Drake,Lorraine(Washburn) ... 384
Drake,Lydia Fish ... 226
Drake,Mary Ann(Fitts) ... 137
Drake,Mary Louisa(Fitts) ... 154,221
Drake,Nellie Jennie(Rice) ... 171
Drake,Richard ... 15
Drake,Susan Frances(Young) ... 202
Drake,Ursula(Fish) ... 226
Drake,William ... 8
Drake,William Henry ... 242,284
Draper ... 164,306,454
Dreichler,Barbara(Fitz) ... 442
Dresser ... 123,146,161
Drew ... 196,280,423,498
Drisco ... 408
Driver ... 208,475
Drown ... 207
Drownes,Sarah ... 196
Drummond ... 282
Drury,Jotham ... 100
Dube,Maria Anne ... 319
Dubes ... 446
Dubler ... 441
Dubois ... 326,372,376
Dubrawski Family ... 364
Duchesneau ... 394
Duck ... 452
Duckworth,Lillian ... 357
Duder Family ... 290
Dudley ... 45,52,55,260,365,468
Duel ... 169
Duenas,Gloria ... 425
Duer,Josephine Poe ... 383
Duff ... 371
Duffee ... 195
DuFour ... 468
Dugan ... 370
Duggan,Roberta McGowan 386
Duke ... 39,332-3
Dulmaine ... 389
Duly ... 417
DuMars,Laura E. ... 287
DuMaurier,Daphne ... 19
Dummer,Thomas ... 55,88
Dumphy,Louise ... 209
Dunaway ... 461
Dunbar ... 123,364
Duncan ... 74,171,428
Dunckelman,Amelia Tennessee ... 244
Dunder ... 336
Dunkelberger,Kenneth ... 347
Dunklee ... 221,258
Dunlap Family ... 438
Dunn ... 376,400-4
Dunne ... 359
Dunrydge,Richard ... 8
Dunscomb ... 458
Dunster ... 45,226
Dunton,A.J. ... 178
Duplisea Family ... 364
Dupre Family ... 312
Durest,Marie ... 334
Durham,Mary ... 409
Durkee,Almyra Lucinda ... 248,291
Durkee,Bert ... 248
Durkee,Celestina ... 311
Durkee,Elisha ... 187
Durkee,Eric ... 342
Durkee,Giles R.(B.?) ... 178,248
Durkee,Karen Elizabeth(Evans) ... 342
Durkee,Lena Irene ... 285
Durkee,Mary Jane(Fitts) ... 178,248
Durkee,Minnie E.(Camp) ... 277-8
Durkee,Nellie ... 248
Dustin ... 80,136,293,302
Duston ... 80,293,357
Dutch ... 97,244,254
Dutton ... 241,259,322
Dwelly,Elias ... 125
Dwight,Lucinda L. ... 328
Dwinels Family ... 183
Dwyer,Nora A. ... 251
Dyark,Maria ... 427
Dyer ... 265,306,339,386
Dyke see Dike
Dykes,Mrs.Paul ... 173
Dynowe,John ... 9
Dyson ... 362,490
Eads Family ... 359
Eagle,Henry B. ... 445
Eaglefield,John ... 36
Eames ... 153,224,274,316-7
Earing,Sylvia Joan ... 469
Earle ... 313,318,411,419,429,479
Earley ... 292,505
Early ... 168,422
Eason Family ... 427
Eastman Family ... 78,86,89,93-4
Eastman,Abigail ... 94,116
Eastman,Benjamin ... 86,88
Eastman,Ebenezer ... 91
Eastman,Elizabeth ... 92-3
Eastman,Jerusha(Fitts) ... 81,93-4,502
Eastman,John ... 78-80,86,92-4
Eastman,Joseph H. ... 248
Eastman,Lois ... 142-3
Eastman,Lucia M.(Merrill)Fitts ... 248
Eastman,Lydia(Fitts) ... 90-1
Eastman,Martha(Fitts) ... 79-80,86,93
Eastman,Mary(Boynton) ... 78,86,92
Eastman,R. ... 55
Eastman,Roger ... 56-7,78,81,86,88-9,92-4
Eastman,Ruth ... 76,178
Eastman,Sarah(____)Brown Carter ... 88
Eastman,Suzanne Overton ... 342
Eastman,Thomas ... 53,94
Eastman,Timothy ... 90
Eastman,Zechariah ... 78-9,86
Eastwood,Caroline Emma ... 274
Easty,Mary(Towne) ... 99
Eaton Family ... 301,344
Eaton ... 292
Eaton,Aaron ... 180,250
Eaton,Amy ... 357
Eaton,Ann ... 88
Eaton,Anna Ruth(Webster) ... 111-2
Eaton,Annie Otis(George) ... 328
Eaton,Bessie E. ... 362
Eaton,Edith Kimball ... 298

Eaton,Eliza ... 499
Eaton,Emily ... 139
Eaton,Evelyn A.(True) ... 330
Eaton,Frederick ... 328
Eaton,Gladys ... 330
Eaton,Hannah ... 145
Eaton,Hannah(Smith) ... 145
Eaton,Harlan M. ... 330
Eaton,Harriet ... 307
Eaton,Helen Mary ... 328
Eaton,J. ... 55
Eaton,Jacob ... 191,194
Eaton,Jesse ... 139,145,197
Eaton,John ... 56-7,88
Eaton,John L. ... 180
Eaton,Mary ... 195
Eaton,Sarah(Prince) ... 139
Ebejer ... 435
Eckerd Family ... 452
Eckerson,Nancy(Fouquet) ... 393
Eddington ... 75-6
Eddy ... 145,162,211,240,267,299
Edes,John ... 200
Edgington ... 455
Edick,Irene Grace ... 384
Edling,Blenda E. ... 494
Edmonds,John ... 503
Edmoston,Marjorie Alice ... 314
Edmunds,Agnes ... 430
Edson,Elroy ... 291
Edwards Family ... 409
Edwards, Abigail L. ... 101,496
Edwards,Adam Keith ... 376
Edwards,Anne ... 34
Edwards,Cheryl Jo(Smith) ... 376
Edwards,Daniel ... 376
Edwards,E.H. ... 492
Edwards,George Henry ... 243
Edwards,Mable Elizabeth ... 393
Edwards,Margaret ... 294
Edwards,Mary Ann ... 436
Edwards,Rena Alice(Fitts) ... 243
Eells ... 326
Eger,Sarah J. ... 163
Ehrlich ... 420
Einfinger,Betty ... 457
Einloth ... 382
Eisel,Joyce W.M. ... 362
Eisnehaur[Eisner],Mable ... 344
Ekman ... 461
Elder,Gabriel ... 254
Eldridge Family ... 312,370
Eliot ... 12,45,500
Ellington,Chrissy ... 419
Elliot ... 12,104,187
Elliott ... 110,402,466,468,498
Ellis Family ... 127,220,291-2
Ellis,Everett Burley ... 251,291
Ellis,Evelyn Belle ... 292,344
Ellis,Laura Hattie ... 292,344-5
Ellis,Lura Lena ... 347
Ellis,Mary Estelle(Fitts) ... 251,255,291-2
Ellis,Moses ... 222
Ellis,Rebecca ... 283
Ellis,Sophronia Swift ... 223
Ellyot/Ellyott ... 12
Elphic Family ... 428
Elrod ... 479
Elsholz Family ... 370
Elson ... 413
Elster,Emma Elizabeth ... 349
Elston,Shelley Renée ... 433
Eltz ... 454
Elwell ... 160-1
Elyott,John ... 12
Emanuele,Maria Loretta ... 318
Embree,Sadie ... 77,89,133
Emerson Family ... 114,199,293,371
Emerson,Chloe(Thompson) ... 230
Emerson,Clarissa(Fitts) ... 139,199
Emerson,Cynthia ... 152
Emerson,Ebenezer ... 230
Emerson,Edith(Rennie) ... 296
Emerson,Ella May(Hill) ... 204-5
Emerson,Emma Josephine(Hill) ... 204-5
Emerson,Fred ... 296
Emerson,Hepzibah(Reddington) ... 206
Emerson,John ... 114,139,199
Emerson,John Francis ... 313,371
Emerson,Jonathan ... 114,206
Emerson,Joseph ... 103
Emerson,Judith Faye(Fitts) ... 313,371
Emerson,Lois ... 230
Emerson,Lycyntha ... 152
Emerson,Lydia(Fitts) ... 113-4
Emerson,Martha(Bales) ... 285
Emerson,Mary ... 141,195
Emerson,Mary(Varnum) ... 195
Emerson,Mary F. ... 232
Emerson,Mary Whittier ... 206
Emerson,Maud Lenore ... 285
Emerson,Nellie Gertrude ... 345
Emerson,Samuel ... 115,195
Emerson,Sarah ... 114,204
Emerson,Sumner B. ... 285
Emerson,William ... 129
Emerton,Abby J. ... 296
Emery,Albert Olin ... 326
Emery,Alicia T. ... 160
Emery,Anne ... 63,65,76
Emery,Bertha Irene ... 326
Emery,George Washington ... 206
Emery,Gertrude(Gifford) ... 326
Emery,James ... 160
Emery,John ... 60,63,185
Emery,Lury(Fitts) ... 160
Emery,Martha A. ... 160
Emery,Mary(____) ... 63
Emery,Mary(Shatswell)Webster ... 60,185
Emery,Ruth ... 185
Emery,Ruth(Jaques) ... 185
Emery,Ruth Bray(Fitz) ... 206
Emery,Stephen ... 185
Emery,W.Stanley ... 268
Emme,Hulda ... 312
Emmerling ... 374
Emmett,Lou F. ... 202
Emmons,Ellen ... 377
Enders Family ... 384
Endress,Rev. ... 445
Engebretsen,Frankie LaRee ... 321
Engel,Ruth Harriet ... 461
Engle ... 402
English,Hattie L. ... 501
Eno ... 288
Enos ... 121,151-2,302
Ensign Family ... 312,370
Eppes ... 74-5,115

Eppley ... 417,436
Epply,Hazel ... 247
Erdman,Amelia Deborah ... 297
Eric the Red ... 1
Erickson ... 337,422
Ericson ... 1
Erikson ... 359
Erps,Anna Christine ... 453
Esman see Eastman
Essam Family ... 446,451,454-5
Estabrook,Jemima ... 188
Estep,E.J. ... 432
Estey ... 122,202,329,364
Euslin,Irvin J. ... 344
Eustace,John ... 15
Evans Family ... 300,342,376,385,408-9
Evans,Ann(Shackleton) ... 370
Evans,Benjamin ... 116
Evans,Benjamin Dana ... 348
Evans,Cathaleen Elaine ... 348
Evans,Dorothy(Stockman) ... 89
Evans,Frances(Rood)Fitts ... 348
Evans,Hannah(Brown) ... 89
Evans,Hannah E. ... 496
Evans,Harriet E. ... 370
Evans,Hazel(Collins) ... 306
Evans,Isabelle Currier(Swain) ... 256,300
Evans,John ... 79,370,409
Evans,Mary ... 82
Evans,Nathalia ... 260
Evans,Thomas ... 89,385
Evans,Willis Jacob ... 256,300
Evarts ... 320
Evelyghee,John ... 9
Everett Family ... 217,313
Eviland,John ... 481
Evison,Em ... 500
Ewing,Clara Augusta ... 365
Eyre,Kathleen Elaine ... 435 (See also Ayer)
Eyster Family ... 308
Fagala ... 430
Fagan,Z.W. ... 417
Fairbanks ... 234,280,356,496
Fairce ... 393
Fairchild,Abigail ... 149
Fairfield ... 100,231,268,496
Falcone,Susan Ann(Fitts) ... 304
Fales Family ... 264
Falkenstein/Falkenstine ... 444,446,451,
Fanning,Hattie R. ... 267
Farinacci ... 316
Faris Family ... 419
Farley ... 132,196
Farmer,Elizabeth ... 231
Farnsworth ... 391,396
Farquhar,Henrietta ... 296
Farr,Ellen Jane ... 273
Farrar ... 225,276,296,321
Farrington ... 232,378
Farris Family ... 347
Farrows ... 235,268
Farver ... 426
Farwell ... 186,233
Faulkner Family ... 316,371-2
Fawcett,Ann Thomas ... 474
Faxz,Rosemond ... 455
Fay/Faye ... 63,160,163,458
Fears,Pauline ... 459
Feaster,John N. ... 340
Feat,Ann ... 30
Feate,Jone ... 500
Feats,Robert ... 42-3 (See also Fitts,Fitz,etc.)
Fedigan Family ... 343
Fee,W.I. ... 408
Feeney ... 368
Feja,Ida ... 415
Felch,Lucintha ... 201
Fellows Family ... 53,252-5
Fellows ... 45,77,135,249
Fellows,Ephraim ... 66,69
Fellows,Harriet Eliza ... 53,134,253-4
Fellows,Isaac ... 53,69,77,135,253-4
Fellows,Maria F. ... 288
Fellows,Minnie ... 134,253
Fellows,Samuel ... 56-7,78
Fellows,Sarah(____) ... 189
Fellows,Sarah J. ... 189
Fellows,Stephen ... 189
Fellows,Susan ... 189
Fells ... 466
Fenn,Benjamin ... 148
Fenno ... 344
Fenton ... 214,495
Ferguson Family ... 420
Ferland ... 368,490
Fern,Hannah Elizabeth ... 356
Fernald,Emma ... 496
Ferris Family ... 229
Fessenden ... 358
Fetz/Fettz ... 404,410,445 (See also Fitts,etc.)
Feytz see Fytz
ffitt see Fitt
ffitz see Fitz
ffysher see Fisher
ffytz see Fytz,Fitts,Fitz,etc.
Ficz,John ... 487
Fid,Emme(Jeffery) ... 29
Fid,Robert ... 29
Fiel,Faye ... 431
Field ... 237,344
Fielder ... 364
Fietz Family ... 440,487 (See also Fitts,Fitz,etc.)
Fife,Almira J. ... 198
Fifield ... 212,347,497
Filand(?),Moses ... 90
Fillis,Ann ... 496
Finbow,Margaret ... 31
Finch,Robert ... 30
Finlay Family ... 154
Finley ... 324,464,468
Finnerty,Suzanne ... 426
Fionte Family ... 363
Firestone ... 456
Firmager,Rachel Mary ... 318
Fischer Family ... 295
Fish ... 226-7
Fisher ... 159,196,401-2,417,433,456,8
Fisk ... 237,350
Fiske ... 222,272,352
Fit see also Fitts,Fitz,etc.
Fit,Agnes ... 29
Fit,Alice(Uffit) ... 29
Fit,Ann ... 30,33
Fit,Ann(____) ... 500
Fit,Anna ... 500
Fit,Catherine ... 29
Fit,Dy[Dorothy](Miles)... 29

Fit,Dy[Dorothy](Nune)[Nun] ... 30,33
Fit,Elizabeth(Maies) ... 30
Fit,Elizabeth(Nicolson) ... 30,32
Fit,George ... 30
Fit,Jaen[Jane](Markham) ... 30,33
Fit,Jon ... 29
Fit,Katherine ... 29
Fit,Margaret ... 33
Fit,Margery ... 29
Fit,Mary(Hubbard) ... 30
Fit,Phebe ... 29
Fit,Robert ... 30,33
Fit,Susan ... 30
Fit,Thomas ... 29-30
Fit,Ursula(Midgley) ... 30,33
Fit,William ... 30
Fitch Family ... 30,34,36,44
Fitch see also Fitts,Fitz,etc.
Fitch ... 1,4,12
Fitch(?),Benjamin ... 499
Fitch,Frances Irene(Wheat) ... 196
Fitch,James ... 43-4,46
Fitch,John ... 16,30,34,36,43,63
Fitch(?),Joseph ... 497
Fitch,Larry ... 196
Fitch,Thomas ... 34,36,43-4
Fitch,Walter ... 125
Fitch,William Daniel ... 43
Fite see also Fitts,Fitz,etc.
Fite,Anna C.(Rankin) ... 493
Fite,Conrad ... 475,503
Fite,Henry ... 484
Fite,Jacob ... 503
Fite,Joseph ... 503
Fite,Peter ... 475,503
Fite,Richard ... 484
Fite,W.Edwin ... 493
Fites see also Fitts,Fitz,etc.
Fites,Anthony ... 23
Fites,Joan(____) ... 22
Fites,John ... 22,503
Fites,William ... 22
Fits see also Fitts,Fitz,etc.
Fits,Abigail(____) ... 496
Fits,Alemeda ... 485
Fits,Ann(____) ... 491,498
Fits,Anna Mae ... 490
Fits,Barbara ... 486
Fits,Barney ... 492
Fits,Catherine(____) ... 487
Fits,Conny ... 43,503
Fits,Dolly ... 498
Fits, Effie J. ... 483
Fits,Elizabeth ... 476,487
Fits,Felty ... 440,442,503
Fits,Francis ... 486
Fits,Frederick ... 440
Fits,George ... 486-7
Fits,George R. ... 483
Fits,Hannah ... 485
Fits,Henry ... 440,485,487,493,503
Fits,Ione ... 39
Fits,J. ... 487
Fits,Jacob ... 440,484,503
Fits,James ... 493
Fits,James R. ... 498
Fits,John ... 43,63,484,503
Fits,Joseph ... 481
Fits,Josephus ... 485
Fits,Lucy ... 487
Fits,Lut(?)(____) ... 486
Fits,Malinda(____) ... 485
Fits,Maria(____) ... 481
Fits,Mary ... 33,487,491
Fits,Mary A.(____) ... 483
Fits,Matilda ... 485
Fits,Nancy ... 485
Fits,Patrick ... 491
Fits,Phillip ... 487
Fits,Rachel ... 481
Fits,Samuel ... 444
Fits,Sarah(____) ... 486
Fits,Sarah E. ... 485
Fits,Sidney ... 491
Fits,Simeon ... 503
Fits,Simon ... 36
Fits,Solomon ... 493
Fits,Sophia ... 494
Fits,Ursula ... 485
Fits,W.R. ... 486
Fits,William ... 486-7
Fitt see also Fitts,Fitz,etc.
Fitt,Abraham ... 47-8,52-3
Fitt,Agnes ... 500
Fitt,Agnes(Weekes)Wall ... 39
Fitt,Alfred Bradley ... 493
Fitt,Alice ... 32
Fitt,Alna Jeannette ... 494
Fitt,Amy ... 500
Fitt,Andrew ... 30,32
Fitt,Ann ... 28,32,39,493
Fitt,Ann(____) ... 39-40
Fitt,Ann(Luke) ... 39
Fitt,Anna ... 500
Fitt,Anna(Hun...) ... 500
Fitt,Anne(____) ... 41
Fitt,Anne(Kepps) ... 39
Fitt,Arthur W. ... 492
Fitt,Barbara(Petit) ... 34
Fitt,Benjamin ... 493
Fitt,Catharine(____) ... 487
Fitt,Catherine ... 500
Fitt,Cathleen ... 493
Fitt,Celia B.(Hayford) ... 492
Fitt,Christiana ... 487
Fitt,Christopher ... 30-2
Fitt,Clara I.(Thorn(?)) ... 492
Fitt,Craig ... 493
Fitt,Dorothy ... 500
Fitt,Dorothy(Nun) ... 30,33,500
Fitt,Edmund ... 33
Fitt,Edward ... 29,39,500
Fitt,Elizabeth ... 32,39-40,500
Fitt,Elizabeth(____) ... 32,39-40,500
Fitt,Elizabeth(Maies) ... 30,33
Fitt,Elizabeth(Senard) ... 39
Fitt,Elizabeth Chatterton(Best) ... 39
Fitt,Em(Evison) ... 500
Fitt,Estelle ... 494
Fitt,Eunice Esther ... 495
Fitt,Francis ... 29
Fitt,Frank ... 493
Fitt,Gabriel(Qele) ... 33
Fitt,George ... 33,500
Fitt,Hannah ... 39,500
Fitt,Harriett(Bradley) ... 493
Fitt,Henry ... 32
Fitt,James ... 29

Fitt,Jane ... 39-40
Fitt,Jane(Bradshawe) ... 500
Fitt,Jeannette Edling(Coles) ... 494
Fitt,Joan(Wallenger) ... 32
Fitt,Joanna ... 28
Fitt,John ... 28-32,39-40,487,500,503
Fitt,Jone ... 500
Fitt,Joseph ... 32
Fitt,Judith Edling ... 494
Fitt,Louisa ... 487
Fitt,Margaret ... 28
Fitt,Margaret(Godfrey) ... 33
Fitt,Margaret(Thompson) ... 500
Fitt,Marianne ... 39
Fitt,Mary ... 32,39-40,500
Fitt,Mary(____) ... 32,39
Fitt,Mary(Pigott) ... 28
Fitt,Matthew G. ... 496
Fitt,Nicholas ... 39
Fitt,Patricia(Hewitt) ... 493
Fitt,Paul ... 32
Fitt,Phoebe 500
Fitt,Phoebe(Band) ... 500
Fitt,Rebecca ... 28
Fitt,Richard ... 31
Fitt,Robert ... 29,32-3,38-42,45-9,487,500
Fitt,Robert Elias ... 39
Fitt,Roger ... 500
Fitt,Rose ... 32,500
Fitt,Rose(____) ... 32
Fitt,Sarah ... 32,39
Fitt,Sarah(Goddard) ... 39
Fitt,Sarah Elizabeth ... 39
Fitt,Sarah Elizabeth(Duke) ... 39
Fitt,(Stella?) 494
Fitt,Susan ... 30,33
Fitt,Thomas ... 28-9,32-4,39,500
Fitt,Thomas Edmond ... 39
Fitt,Ursula(Midgley) ... 30,33
Fitt,Viola S.(Delameter) ... 494
Fitt,Wallace H. ... 492
Fitt,William ... 29-30,32,487,500
Fitt,William Lester ... 494
Fitt,William R.J. ... 494
Fitte see also Fitts,Fitz,etc.
Fitte,Agnes ... 500
Fitte,Anna ... 34
Fitte,Anne(Edwards) ... 34
Fitte,Catherine ... 500
Fitte,George ... 34
Fitte, Herman ... 484
Fitte,Jean ... 478
Fitte,Margery ... 500
Fitte,Maryan ... 33
Fitte,Robert ... 39-40,42
Fitte,Thomas ... 33
Fittes see also Fitts,Fitz,etc.
Fittes,Anthony ... 33
Fittes,Christian ... 24
Fittes,Edward ... 29
Fittes,James ... 30,33
Fittes,John ... 22,30,33
Fittes,Mary ... 33
Fittes,Richard ... 30,37-8
Fittes,Robert ... 22
Fitts see also Feats,Fid,Fietz,Fit,Fitch,Fite, Fites,Fits,Fitt,Fitte,Fittes,Fittz,Fitz,Futtes, Futts,Fylze,Fytes,Fytt,Fytts,Fytz,Fytze,...
Fitts .... see also .. Phit/Phitt,Vice,Vise ...
Fitts,A.B. ... 477
Fitts,A.G. ... 485
Fitts,A.Lee ... 498
Fitts,Aaron ... 95-6,117-8,160,231-2,504
Fitts,Aaron Edmond ... 236
Fitts,Abbie Lucinda ... 212
Fitts,Abbie M. ... 244
Fitts,Abbie Maria(Twitchell) ... 242
Fitts,Abbie Noyes(Davis) ... 243
Fitts,Abby(Sawyer) ... 247
Fitts,Abby(Tucker) ... 158
Fitts,Abby A.(Manahan) ... 201
Fitts,Abby Ide ... 122,155
Fitts,Abby Manley ... 199
Fitts,Abel ... 105,130-2,174-6,246-7
Fitts,Abel Brown ... 178
Fitts,Abel C. ... 178,247-8
Fitts,Abigail ... 82,84-6,89-93,95-7,117,498-9
Fitts,Abigail(____) ... 498
Fitts,Abigail(Currier) ... 105,496
Fitts,Abigail(Dow) ... 132,180
Fitts,Abigail(French) ... 115
Fitts,Abigail(Hayes) ... 85-6
Fitts,Abigail(Hodgkins?) ... 75
Fitts,Abigail(Lane) ... 197
Fitts,Abigail(Mitchell) ... 173
Fitts,Abigail(Newman) ... 117
Fitts,Abigail(Sherwin) ... 85,94-5
Fitts,Abigail(Slade) ... 146-7
Fitts,Abigail(Stevens) ... 132
Fitts,Abigail(Wood) ... 68,84,95
Fitts,Abigail G. ... 198
Fitts,Abigail L.(Edwards) ... 101,496
Fitts,Abigail R. ... 156
Fitts,Abigail Ruhamah ... 143
Fitts,Abigail Smith(Bean)Fifield ... 212
Fitts,Abijah ... 124
Fitts,Abijah Whiting ... 126,166
Fitts,Abner ... 474
Fitts,Abraham 31,45-9,52-3,57-8,63-71,73-6,78, 82-5,91-3,98,101,107-8,112-5,125,128,138-40, 195-7,199-201,260,392,499,501-2
Fitts,Abram ... 200,259-60,502
Fitts,Ada ... 476,481
Fitts,Ada(____) ... 205,242
Fitts,Ada Busford ... 231
Fitts,Ada F. ... 484
Fitts,Ada June(Newgord) ... 324
Fitts,Ada L. ... 240
Fitts,Ada M. ... 227
Fitts,Ada May(Stephens) ... 273-4
Fitts,Adalaide(Tucker) ... 147
Fitts,Adaline ... 127,164,166,202
Fitts,Adaline S.(Tucker) ... 147
Fitts,Adam Edwin Elwood ... 386
Fitts,Addie Elizabeth ... 182
Fitts,Addie Etola ... 278
Fitts,Addie H.(Cram) ... 198,498
Fitts,Addie Louise ... 234,251,293
Fitts,Addie M. ... 172-3
Fitts,Addie May ... 247
Fitts,Addie R.(Cram) ... 498
Fitts,Addie Robertina(Rich) ... 496
Fitts,Addie Velois(Sinkhorn) ... 332
Fitts,Adela Frances ... 223
Fitts,Adelaide C. ... 499
Fitts,Adelaide Eliza ... 200
Fitts,Adelaide Mabel(Cutter) ... 497

Fitts,Adelaide Stone(Gordon) ... 305
Fitts,Adelia R.(____) ... 484
Fitts,Adeline ... 158
Fitts,Adeline M.(Ide) ... 311
Fitts,Adeline Mary ... 311
Fitts,Adella ... 486
Fitts,Adin Ellsworth ... 243,285-6
Fitts,Adkison ... 485
Fitts,Adnes ... 473
Fitts,Adolphus W. ... 476
Fitts,Adrian Robert ... 277,322
Fitts,Adrian Seymour ... 321
Fitts,Adrianna ... 241
Fitts,Adrienne Rich ... 273,315-6
Fitts,Agnes ... 492,496
Fitts,Agnes(____) ... 475
Fitts,Agnes Brown(Dustin) ... 302
Fitts,Alan ... 283
Fitts,Alan Campbell ... 336,383
Fitts,Alan James ... 337
Fitts,Alan Oliver ... 393
Fitts,Albert ... 122,153,158,171,227-8,242-3
Fitts,Albert Adams ... 282
Fitts,Albert Allison ... 168-9,240-1
Fitts,Albert Charles ... 326,378-9
Fitts,Albert Cheney ... 498
Fitts,Albert D. ... 495
Fitts,Albert Galatice ... 158,227
Fitts,Albert J. ... 172-3
Fitts,Albert Jefferson ... 240
Fitts,Albert Lewis ... 167,240
Fitts,Albert M. ... 499
Fitts,Albert Newton ... 269,311
Fitts,Albert S. ... 473
Fitts,Albert T. ... 485
Fitts,Albert Ward ... 467-8
Fitts,Albert Whitney ... 240,283-4
Fitts,Albertus ... 219
Fitts,Alden Case ... 270,312
Fitts,Alexander L. ... 477
Fitts,Alford ... 486
Fitts,Alfred ... 139,171,245,496
Fitts,Alfred Dana ... 196-7,258
Fitts,Alfred Elzie ... 470
Fitts,Alfred G. ... 496
Fitts,Alfred H. ... 499
Fitts,Alfred Lynton ... 470-1
Fitts,Alfred Metcalf ... 190
Fitts,Alfred S. ... 477
Fitts,Alfred W. ... 477
Fitts,Algena F. ... 164
Fitts,Alice ... 34,182,251,261,485
Fitts,Alice(____) ... 40,42,477,499
Fitts,Alice(Armstrong) ... 303
Fitts,Alice(Conley) ... 277
Fitts,Alice(Slephoney) ... 214
Fitts,Alice(Thurston) ... 487
Fitts,Alice A. ... 169
Fitts,Alice Adelia ... 243
Fitts,Alice Amelia ... 169
Fitts,Alice Ardell ... 311
Fitts,Alice Bertha(Morrill) ... 346
Fitts,Alice Caroline ... 201,303,359-60
Fitts,Alice Cary(Bisbee) ... 305
Fitts,Alice Coraline(Downing) ... 291
Fitts,Alice Dolores(Vidal) ... 347
Fitts,Alice E. ... 498
Fitts,Alice Elizabeth ... 467-8
Fitts,Alice Emma(Farrows) ... 235
Fitts,Alice Florida(Couture) ... 372
Fitts,Alice Janet(Beveridge) ... 271
Fitts,Alice Jennie ... 251
Fitts,Alice Johnson ... 130
Fitts,Alice L.(Carter) ... 243
Fitts,Alice Lavinia(Colby) ... 252
Fitts,Alice M. ... 233,245
Fitts,Alice Malvina ... 232
Fitts,Alice Martha ... 285
Fitts,Alice Mary(Chapel) ... 369
Fitts,Alice Maud ... 247
Fitts,Alice Maud(Smith) ... 321
Fitts,Alice May ... 327,379
Fitts,Alice Myrtle(Wright) ... 378
Fitts,Alice Nellie ... 284,334
Fitts,Alice Parker ... 213
Fitts,Alice R. ... 246
Fitts,Alice Rita ... 372
Fitts,Alice Rose ... 278
Fitts,Alison Porter ... 392
Fitts,Allen ...229,278,486
Fitts,Allen Wade ... 474
Fitts,Allen Willis ... 467
Fitts,Allison Rae ... 375
Fitts,Alma Catherine(Sill)Curtis ... 297-8
Fitts,Alma Gertrude(Blunden) ... 396
Fitts,Alma Marie ... 368
Fitts,Alma Wade ... 474
Fitts,Almeda Ward(Beardsley) ... 182
Fitts,Almeria Euphratia ... 143
Fitts,Almira ... 122,128-32,147,152,163,170,173,
179-81,220,250,490
Fitts,Almira(____) ... 492
Fitts,Almira(Clark) ... 231
Fitts,Almira(Sawyer) ... 178
Fitts,Almira B.(R.?) ... 213
Fitts,Almira Bertha ... 245
Fitts,Almira J.(Fife) ... 198
Fitts,Almira Louise ... 215
Fitts,Almont M. ... 319-20
Fitts,Almont R. ... 275,319-20
Fitts,Alonzo ... 242
Fitts,Alta ... 161,473
Fitts,Alta Mary ... 465
Fitts,Altie(Fairbanks) ... 496
Fitts,Alton ... 287
Fitts,Alton Lee ... 279,326
Fitts,Alvin ... 126,166-7
Fitts,Alvin Welles 134-5,185,187,252-5,296,349
Fitts,Alvina(____) ... 476
Fitts,Amanda ... 163
Fitts,Amanda(Bond) ... 242-3
Fitts,Amanda Jane ... 394
Fitts,Amanda Lee ... 397
Fitts,Amanda Louisa ... 153
Fitts,Amanda Lynde ... 338
Fitts,Amanda M. ... 163
Fitts,Amasa ... 128,171
Fitts,Amasa E. ... 243
Fitts,Amber ... 394
Fitts,Amber DeAnn 395
Fitts,Amber Michelle ... 388
Fitts,Ambrose ... 483
Fitts,Amelia(Begin) ... 372
Fitts,Amelia A. ... 474
Fitts,Amelia Chamberlain(Bennett) ... 249
Fitts,America(____) ... 472
Fitts,America Anne(Cartwright) ... 470
Fitts,Amory ... 163

Fitts,Amos ... 123,158,473,476
Fitts,Amos Knowles ... 198
Fitts,Amy ... 164,282
Fitts,Amy(Brewer) ... 397
Fitts,Amy(Draper) ... 164
Fitts,Amy Townsend ... 475
Fitts,Amzi Wilson ... 149
Fitts,Andrew ... 96,101,118,126-7,475-6,485
Fitts,Andrew Carter ... 312
Fitts,Andrew Edward ... 278,323
Fitts,Andrew G. ... 477
Fitts,Andrew H. ... 159,228
Fitts,Andrew J. ... 168
Fitts,Andrew Jackson ... 138,190-2
Fitts,Andrew Nelson ... 127,168
Fitts,Andrew Patch ... 127,170-1
Fitts,Andrew S. ... 170
Fitts,Andrew Vance ... 395
Fitts,Andrew Walter ... 393
Fitts,Andy ... 490
Fitts,Angela ... 322
Fitts,Angela D.(Roberts) ... 483
Fitts,Angela Jean ... 494
Fits,Angelia L. ... 232
Fitts,Angelina ... 497
Fitts,Angelina Rebecca ... 156
Fitts,Angeline ... 170,475
Fitts,Angeline Fredrika(Tuck) ... 259-60
Fitts,Angeline M. ... 171
Fitts,Angeline O.(Smith) ... 159
Fitts,Angie G. ... 232
Fitts,Angie Julia ... 248,289
Fitts,Angie Marie ... 243,286
Fitts,Anita Jane(Cadieux) ... 372
Fitts,Ann 32,34,63,90-1,94,111-2,130-1,177,496
Fitts,Ann(____) ... 34,40-3,491
Fitts,Ann(Crowe) ... 500
Fitts,Ann(Gilbert) ... 226
Fitts,Ann(Grant) ... 494
Fitts,Ann Caroline ... 141
Fitts,Ann E.(O'Brien) ... 495
Fitts,Ann Elizabeth ... 295
Fitts,Ann H. ... 233
Fitts,Ann Louisa ... 192
Fitts,Ann Lucetta ... 169
Fitts,Ann Maria ... 150,160,218,231
Fitts,Ann Martin(Shackford) ... 202
Fitts,Ann May ... 147-8
Fitts,Ann Minerva ... 167
Fitts,Ann Rebecca ... 232
Fitts,Ann Sophia(Sibley)Johnson ... 239-40
Fitts,Ann Stewart ... 260
Fitts,Ann Stickney ... 118
Fitts,Anna 75,86,100-2,123,125,133,136,142,500
Fitts,Anna(____) ... 492,495-6,498
Fitts,Anna(Clemens) ... 159-60
Fitts,Anna(Grala) ... 331
Fitts,Anna(Helms) ... 465
Fitts,Anna(Knee) ... 259
Fitts,Anna(Lewis) ...120
Fitts,Anna Alice(Bays) ... 470
Fitts,Anna Caroline(Rathje) ... 282
Fitts,Anna E. ... 214
Fitts,Anna Gertrude ... 251,292-3
Fitts,Anna Grover Hutchinson ... 479
Fitts,Anna Hazen ... 255
Fitts,Anna J. ... 473
Fitts,Anna Jane(Swain) ... 261-2
Fitts,Anna Jemima ... 248
Fitts,Anna Mabel(Snow) ... 217
Fitts,Anna Maria(Seavey) ... 258-9
Fitts,Anna Marie(Fairfield) ... 496
Fitts,Anna Merette ... 194
Fitts,Anna N. ... 495
Fitts,Anna Nichols ... 270,312
Fitts,Anna R. ... 473
Fitts,Anna S. ... 218,498
Fitts,Anne(____) ... 39,41-3
Fitts,Anne(Hill) ... 139,197
Fitts,Anne Bryson(Strauss) ... 392
Fitts,Anne Marie ... 397
Fitts,Anne Rosalie ... 331
Fitts,Anne Sterling(Hiowin(?)) ... 483
Fitts,Annette Emma(____)Peters ... 316
Fitts,Annie ... 497
Fitts,Annie(____) ... 479
Fitts,Annie A.(____) ... 188
Fitts,Annie A.(Fitzgerald) ... 170
Fitts,Annie Belle ... 262,305
Fitts,Annie E. ... 205
Fitts,Annie Frances ... 213
Fitts,Annie G.(Lash) ... 258
Fitts,Annie Gibson(Cummings) ... 199
Fitts,Annie L. ... 190,227,247,496
Fitts,Annie Lois ... 279
Fitts,Annie May(Sawyer) ... 287
Fitts,Annie Perham(Clark) ... 304
Fitts,Annie S. ... 172
Fitts,Annie Virginia ... 237
Fitts,Annie W.(____) ... 473
Fitts,Annie Woodbury ... 287,338
Fitts,Ansel ... 121,152,219-20,484
Fitts,Anthony ... 29,474
Fitts,Antoinette G. ... 165
Fitts,Aphas Crozier ... 164
Fitts,April Lynn ... 394
Fitts,Arabella Tryphena ... 275
Fitts,Arba ... 124,163
Fitts,Ardena ... 486
Fitts,Arleigh ... 322
Fitts,Arlene Doris ... 396
Fitts,Arlene Pearle ... 338,386
Fitts,Armand Earl ... 372
Fitts,Arminta(____) ... 486
Fitts,Artemas ... 123,158
Fitts,Artene(Clark) ... 171
Fitts,Arthur Bullard ... 280,328,503
Fitts,Arthur C. ... 231
Fitts,Arthur Charles ... 282
Fitts,Arthur Clark ... 240,283
Fitts,Arthur D. ... 244-5
Fitts,Arthur Ellsworth ... 311
Fitts,Arthur G. ... 496
Fitts,Arthur Herbert ... 224
Fitts,Arthur J. ... 245
Fitts,Arthur L. ... 163
Fitts,Arthur Lucius ... 212-3,268-9
Fitts,Arthur McClellan ... 2-3,6,9-10,12,14-6,234, 280-1,329,380
Fitts,Arthur Peaslee ... 251
Fitts,Arthur Richards ... 222,272
Fitts,Arthur Sterling ... 338
Fitts,Asa ... 139,199
Fitts,Asahel ... 123,159
Fitts,Asel ... 123,159-60
Fitts,Asel Elliot ... 230
Fitts,Asenath ... 158

Fitts,Asenath(Blood) ... 170
Fitts,Ashel ... 123,230
Fitts,Ashel Eliott ... 160,230
Fitts,Ashley ... 236
Fitts,Aslee M.(____) ... 485
Fitts,Auburn William ... 159,229-30
Fitts,Audrey(____) ... 479
Fitts,Audrey Ann(Flynn) ... 382
Fitts,Audrey Emma(Davis) ... 312
Fitts,Augusta C. ... 162
Fitts,Augusta Jane(Smith) ... 197-8
Fitts,Augustine Seabury ... 287
Fitts,Augustus ... 499
Fitts,Aurelia(Pristol) ... 168
Fitts,Austin ... 474,477
Fitts,Austin Earl ... 474
Fitts,Austin M. ... 167-8
Fitts,Avery ... 158,227,501
Fitts,Azro Otis ... 159
Fitts,B.R. ... 480
Fitts,B.S. ... 477
Fitts,Barbara ... 287,302,369,492
Fitts,Barbara(Bemont) ... 394
Fitts,Barbara(Morse) ... 347
Fitts,Barbara A. ... 485
Fitts,Barbara Alice(Redden) ... 358
Fitts,Barbara Ann ... 396
Fitts,Barbara Ann(Stefanelli) ... 347
Fitts,Barbara Anne ... 380
Fitts,Barbara Anne(White) ... 397
Fitts,Barbara Ellen ... 373
Fitts,Barbara G. ... 320
Fitts,Barbara H. ... 302
Fitts,Barbara Hayden ... 475
Fitts,Barbara Helen ... 326,377-8
Fitts,Barbara Jane ... 291,343-4
Fitts,Barbara Judith(Vanderburgh)... 393
Fitts,Barbara Kinsey(Willits) ... 475
Fitts,Barbara L.(Day)Heckendorn ... 385
Fitts,Barbara Lee ... 375
Fitts,Barbara Lyn ... 319
Fitts,Barbara Marie ... 341
Fitts,Barbara Martha ... 336
Fitts,Barbara Turney(Everett) ... 313
Fitts,Barry ... 474
Fitts,Barton ... 472
Fitts,Beatrice Alberta ... 322
Fitts,Beatrice Imogene(Thompson) ... 282
Fitts,Beatrice Vinton ... 272,299
Fitts,Beauley ... 219
Fitts,Belle P.(Berge) ... 255
Fitts,Benaiah ... 140,201
Fitts,Benjamin ... 84,100-2,104,115,120,126,129,
138,140-1,147-8,166-8,203,473,499
Fitts(?),Benjamin ... 499
Fitts,Benjamin Abbott ... 132,180-1,250
Fitts,Benjamin Craig ... 380
Fitts,Benjamin Eastman ... 251,293
Fitts,Benjamin Homer ... 234
Fitts,Benjamin J. ... 148
Fitts,Benjamin John ... 214-5,495
Fitts,Benjamin L. ... 148,214
Fitts,Bernard ... 492
Fitts,Bernice Alberta ... 301
Fitts,Bernice Esther ... 499
Fitts,Bernice Fannie(Gray) ... 304
Fitts,Bernice Joycene(Smith) ... 470
Fitts,Bernice May ... 286
Fitts,Bert Albert ... 286
Fitts,Bert W. ... 468
Fitts,Bertha(____)Streader ... 465
Fitts,Bertha(Huard) ... 396
Fitts,Bertha(Saliva) ... 368
Fitts,Bertha Adams ... 239
Fitts,Bertha Agnes(Nichols) ... 361-2
Fitts,Bertha Frances(Rice) ... 272
Fitts,Bertha G. ... 473
Fitts,Bertha Idella(Hardy) ... 340
Fitts,Bertha Irene(Emery) ... 326
Fitts,Bertha Isabella ... 283
Fits,Berthal ... 478
Fitts,Beryle Gertrude(Savage) ... 328
Fitts,Bess(Dickins) ... 477
Fitts,Bessie ... 484
Fitts,Bessie (Coleman) ... 271
Fitts,Bessie(Williams) ... 247
Fitts,Bessie Anne(Wise) ... 466
Fitts,Bessie F. ... 499
Fitts,Beth Anne ... 315
Fitts,Beth Arlene ... 333
Fitts,Beth Helena(Rotach) ... 314
Fitts,Bethany Alice ... 364
Fitts,Bethany Jean ... 338
Fitts,Bethiah ... 81-2,117,502
Fitts,Bethiah(Giddings)Boardman ... 96
Fitts,Bethiah(Hacker) ... 81
Fitts,Bethiah(Hutchinson) ... 101
Fitts,Betsey ... 105,120,125,131,148,163,214,495
Fitts,Betsey(George) ... 131-2
Fitts,Betsey(Huntington) ... 148
Fitts,Betsey(Messer) ... 99
Fitts,Betsey(Shelton)Hubbell ... 150
Fitts,Betsey Ann ... 295
Fitts,Betsey E. ... 495
Fitts,Betsey Johnson ... 159
Fitts,Betsy ... 136,141
Fitts,Betsy R. ... 127
Fitts,Betsy Rhoades(Cratch) ... 357
Fitts,Bette Cynthia ... 315
Fitts,Bettie ... 471
Fitts,Bettie(____) ... 476
Fitts,Betty ... 90-1,105,110,116,468
Fitts,Betty(Boring) ... 349
Fitts,Betty A. ... 467
Fitts,Betty Ann ... 384
Fitts,Beulah L. ... 235
Fitts,Beverly ... 283,302,478
Fitts,Beverly Anne ... 394
Fitts,Beverly Dorothy(Hoffman) ... 294
Fitts,Beverly Jean(Arnold) ... 471
Fitts,Beverly Jewell ... 363
Fitts,Beverly Mae ... 287
Fitts,Bill ... 497
Fitts,Billy ... 471
Fitts,Biron R. ... 478
Fitts,Blanche(Carlin) ... 247
Fitts,Blanche(Stebbins) ... 283
Fitts,Blanche Eltha(Robinson) ... 312-3
Fitts,Blanche Gertrude(Maxfield) ... 322
Fitts,Bliss ... 219
Fitts,Bob ... 222,272,470
Fitts,Bobby Allen ... 471
Fitts,Bobby Lawrence 471
Fitts,Bonnie ... 468
Fitts,Bonnie(McGuire) ... 472
Fitts,Bradford ... 160
Fitts,Bradley ... 160,232-3
Fitts,Bradley Alan ... 369

Fitts,Bradley Neale ... 360
Fitts,Brenda(Skene) ... 360
Fitts,Brenda Joyce ... 283
Fitts,Brenda Lee(____) ... 283
Fitts,Brenda Lee(Weisbacker) ... 338
Fitts,Brenda Mae ... 338
Fitts,Brian ... 283
Fitts,Brian Alfred ... 334
Fitts,Brian Lee ... 396
Fitts,Brian Maurice ... 349
Fitts,Brian Robert ... 483
Fitts(?),Bridget ... 30,43-5,58-63,71
Fitts,Bruce Burton ... 334
Fitts,Bruce Wayne ... 377,397
Fitts,Bryan Monroe ... 289,341
Fitts,Bryan Stephen ... 387
Fitts,Bucklin ... 154,221
Fitts,Buron ... 478
Fitts,Burton Thomas ... 152,220,271-2
Fitts,Burwell ... 43
Fitts,Byron M. ... 341
Fitts,C.Alice ... 251
Fitts,C.D. ... 485
Fitts,C.Maria ... 152
Fitts,C.R. ... 478
Fitts,C.W. ... 102
Fitts,Caleb ... 101,127,170
Fitts,Caleb Draper ... 164,236,471
Fitts,Caleb Poe ... 383
Fitts,Calvert A. ... 504
Fitts,Calvin Richards ... 155,222,272
Fitts,Camillo Urso ... 279
Fitts,Candace Gordon ... 385
Fitts,Candice ... 474
Fitts,Candida Helen(Todd) ... 392-3
Fitts,Carl E. ... 487
Fitts,Carl Henry ... 286
Fitts,Carl Wesley ... 248,289
Fitts,Carleton Leroy ... 287
Fitts,Carlos Eustace ... 200-1
Fitts,Carol Ann ... 328,384
Fitts,Carol Sue ... 338
Fitts,Carole Mae ... 347
Fitts,Caroline ... 124,157-8,160,178,233,473
Fitts,Caroline(Emerson) ... 293
Fitts,Caroline(Moore) ... 150
Fitts,Caroline(Phelps) ... 200-1
Fitts,Caroline Bowen(Tabor) ... 223
Fitts,Caroline Emily ... 188
Fitts,Caroline Everett ... 362
Fitts,Caroline L. ... 165,178
Fitts,Caroline L.(Noyes) ... 219
Fitts,Caroline Laura ... 215,270
Fitts,Caroline Louisa ... 180
Fitts,Caroline M. ... 164
Fitts,Caroline Marguerite(Morlon) ... 218
Fitts,Caroline Maria(Stevens) ... 303
Fitts,Caroline Nichols(Skinner) ... 215
Fitts,Caroline Phelps(Pumpelly) ... 385
Fitts,Carolyn(____) ... 282
Fitts,Carolyn Jean(York) ... 388
Fitts,Carolyn Tabor ... 318
Fitts,Carrie ... 394
Fitts,Carrie(____) ... 260
Fitts,Carrie(Bridges) ... 301
Fitts,Carrie A. ... 484
Fitts,Carrie Anne ... 397
Fitts,Carrie Evelyn ... 201
Fitts,Carrie J.(Waters) ... 249
Fitts,Carrie Josephine ... 247
Fitts,Carrie Josie ... 251,292
Fitts,Carrie Louise ... 236
Fitts,Carrie Louise(Burrus) ... 474
Fitts,Carrie Melvina ... 262
Fitts,Carrie Sleeper ... 178
Fitts,Carrie Theresa ... 241
Fitts,Cary ... 43
Fitts,Catharine(McAskell) ... 499
Fitts,Catharine Armstrong ... 385
Fitts,Catharine Louise ... 392
Fitts,Catherine ... 160-1,473,498
Fitts,Catherine(McDonald) ... 496
Fitts,Catherine(Mullett) ... 163,496
Fitts,Catherine(Sugrue)Bradshaw ... 277
Fitts,Catherine(Town) ... 160
Fitts,Catherine(Waugh) ... 348
Fitts,Catherine Ann ... 319
Fitts,Catherine Augusta ... 162
Fitts,Catherine Austin ... 475
Fitts,Catherine Brown ... 195
Fitts,Catherine Ellen ... 313
Fitts,Catherine Lavinia ... 464,466
Fitts,Cathrine ... 468
Fitts,Cecile(____) ... 498
Fitts,Cedric Warren ... 397
Fitts,Celeste Marie(Burrows) ... 374
Fitts,Celia ... 125,163
Fitts,Celia Viola ... 279,326
Fitts,Celinda ... 182
Fitts,Cemie(____) ... 480
Fitts,Challis ... 132,137,179-80,250
Fitts,Charles 127,141,161,168,170,229,241,282,
471-2,476,484-5,495-6,498
Fitts(?),Charles ... 499
Fitts,Charles A. ... 178,247
Fitts,Charles Abel ... 247
Fitts,Charles Albert ... 262,305
Fitts,Charles Albion ... 201
Fitts,Charles Arthur ... 282,498
Fitts,Charles Austin ... 155
Fitts,Charles B. ... 217,476
Fitts,Charles Benson ... 316
Fitts,Charles Brainerd ... 260,302
Fitts,Charles C. ... 228,495
Fitts,Charles Chamberlain ... 222
Fitts,Charles Currier ... 248,288-9
Fitts,Charles Curtis ... 149
Fitts,Charles D. ... 258
Fitts,Charles Dana ... 493
Fitts,Charles E. ... 246
Fitts,Charles Edward ... 274,316
Fitts,Charles Edwin ... 232
Fitts,Charles F. ... 256
Fitts,Charles Francis ... 154,221-2
Fitts,Charles Frederick 196-7,199,255-6,258-9,359
Fitts,Charles G. ... 476
Fitts,Charles Galpin ... 239
Fitts,Charles Griswold ... 242,285
Fitts,Charles H. ... 167-8,188,202,495
Fitts,Charles Harrison ... 122,155,272
Fitts,Charles Hazen ... 189
Fitts,Charles Henry ... 170,279,320
Fitts,Charles Herbert ... 146,212-3,268
Fitts,Charles K. ... 237
Fitts,Charles Kimball ... 298
Fitts,Charles L. ... 499
Fitts,Charles LaVern ... 301,358-9

Fitts,Charles Lyman ... 276
Fitts,Charles Nathan ... 237,281
Fitts,Charles Nelson ... 285,313
Fitts,Charles Newton ... 260,472
Fitts,Charles Norman ... 281
Fitts,Charles Norton ... 261-2
Fitts,Charles Oscar ... 269,311
Fitts,Charles Palmer ... 213
Fitts,Charles R. ... 473
Fitts,Charles Raymond ... 474
Fitts,Charles Richard ... 493
Fitts,Charles Stanley ... 305
Fitts,Charles Sumner ... 232
Fitts,Charles Sylvester ... 217
Fitts,Charles T. ... 242,498
Fitts,Charles Tabor ... 223,273-4
Fitts,Charles Theodore ... 222
Fitts,Charles Thomas Milstead ... 475
Fitts,Charles W. ... 130,168,470
Fitts,Charles William ... 130,499
Fitts,Charlotte ... 130,151,153,175-6,277
Fitts,Charlotte(Barnes) ... 128
Fitts,Charlotte(Grundie) ... 151
Fitts,Charlotte Audrey ... 311
Fitts,Charlotte Coleman ... 197
Fitts,Charlotte Delia ... 122,154
Fitts,Charlotte Flavilla ... 159
Fitts,Charlotte Hazel ... 293
Fitts,Charlotte Isadora(Whitney) ... 261
Fitts,Charlotte Louise ... 394
Fitts,Charlotte T. ... 137
Fitts,Charlotte Temple ... 175
Fitts,Chauncey H. ... 159,228
Fitts,Chauncey Harvey ... 159
Fitts,Chellis 132,179-80(See also Fitts,Challis)
Fitts,Cheryl(____) ... 338
Fitts,Cheryl Ann ... 371,395-6
Fitts,Cheryl Anne ... 282
Fitts,Cheryl Lea ... 393
Fitts,Cheryl Lynn ... 359
Fitts,Chester ... 496
Fitts,Chester Otis ... 276,321
Fitts,Chloe ... 124,127
Fitts,Chloe(Brown) ... 159
Fitts,Chloe(Nichols) ... 167
Fitts,Chloe(White) ... 124
Fitts,Chloe Ann ... 167
Fitts,Chloe White ... 162
Fitts,Christian ... 121
Fitts,Christian(Smith) ... 98
Fitts,Christina(Cookson) ... 397
Fitts,Christine(Stievenard) ... 315
Fitts,Christine Adele ... 385
Fitts,Christine Anne ... 328
Fitts,Christine Janet ... 315
Fitts,Christopher ... 214,481,495
Fitts,Christopher Charles ... 316
Fitts,Christopher Columbus ... 140,201
Fitts,Christopher Warren ... 381
Fitts,Ciby C. ... 473
Fitts,Cindy Lee ... 368
Fitts,Claire(Rood) ... 338
Fitts,Claire Augusta ... 348
Fitts,Clara ... 283,473
Fitts,Clara(Boomhaven) ... 227
Fitts,Clara(Chastain) ... 472
Fitts,Clara(Laundry)Martin ... 289
Fitts,Clara A. ... 498
Fitts,Clara A.(Cross) ... 190
Fitts,Clara A.(Knight) ... 241
Fitts,Clara A.(McIntire) ... 241
Fitts,Clara Ada(Bruce) ... 283
Fitts,Clara Ann ... 190
Fitts,Clara E. ... 494
Fitts,Clara Eliza(Atwood) ... 261
Fitts,Clara Emma ... 198,259,302
Fitts,Clara M. ... 277
Fitts,Clara Moody(Bennett) ... 250
Fitts,Clara Myrtle(Vaughan) ... 485
Fitts,Clare Bella ... 219
Fitts,Clarence ... 240
Fitts,Clarence A. ... 230
Fitts,Clarence Chatfield ... 285
Fitts,Clarence Dudley ... 304,361-2
Fitts,Clarence Frank ... 200
Fitts,Clarence Frederick ... 301
Fitts,Clarence James ... 289
Fitts,Clarence Leslie ... 243,286
Fitts,Clarence O. ... 472
Fitts,Clarissa ... 127,139,199
Fitts,Clarissa(Wilcox) ... 149
Fitts,Clark ... 123,126,157-8,166,283
Fitts,Clark Dwight ... 328
Fitts,Clarke Cushing ... 242,285,336,385
Fitts,Clarke Douglas ... 385
Fitts,Claude Clyde ... 310,368
Fitts,Claudia Elsie ... 480
Fitts,Clifford Blair ... 383
Fitts,Clinton Otis ... 321
Fitts,Clyde Ellsworth ... 294,347
Fitts,Clyde Normand ... 368,394-5
Fitts,Clymena(Williams) ... 260
Fitts,Connie Jean ... 337
Fitts,Convers ... 136,184
Fitts,Converse ... 134,184,187
Fitts,Converse Bartlett ... 252,295-6
Fitts,Cora Belle(Russel) ... 482
Fitts,Cora Ellen ... 243
Fitts,Cora Etta ... 243
Fitts,Cora L. ... 246,473
Fitts,Cora Lillian ... 178,248
Fitts,Cora Lizett ... 194,256-7
Fitts,Cordelia(McCoach) ... 163
Fitts,Corey Daniel ... 378
Fitts,Corine ... 215
Fitts,Corinne(St.Laurent) ... 497
Fitts,Corisanda(____) ... 193
Fitts,Cornelia ... 151
Fitts,Cornelia(____) ... 486
Fitts,Cornelia(Beck) ... 382
Fitts,Cornelia Butler(Hewitt) ... 355
Fitts,Cornelia J.(Nevins) ... 251
Fitts,Cornelius B. ... 499
Fitts,Cornet(?) G. ... 499
Fitts,Corri Orvis ... 278,324
Fitts,Cory Allen ... 338
Fitts,Crockett ... 465-6
Fitts,Crystal Janine ... 394
Fitts,Crystal Myra ... 397
Fitts,Culpepper Dick ... 472
Fitts,Currier ... 105,131-2,178
Fitts,Curtis Bliss ... 219,271
Fitts,Curtis Harvey ... 151,218-9,271,314
Fitts,Curtis Stannard ... 314
Fitts,Cynthia ... 126,130-1,175-6
Fitts,Cynthia(Emerson) ... 152
Fitts,Cynthia Ann(Hamilton) ... 243
Fitts,Cynthia D. ... 178

Fitts,Cynthia E. ... 228
Fitts,Cynthia Ellen ... 493
Fitts,Cynthia L. ... 495
Fitts,Cyrus ... 130-1,174-5,177,245
Fitts,D.(____) ... 491
Fitts,D.C. ... 480
Fitts,Dacy Adaline ... 169
Fitts,Dacy Edith ... 241,284
Fitts,Daisy Bell(Amidon) ... 314
Fitts,Daisy J. ... 485
Fitts,Daisy Mary(Greenwood) ... 286
Fitts,Dale Allen ... 394
Fitts,Daley ... 229,278
Fitts,Damaris ... 474
Fitts,Dana Russell ... 287
Fitts,Dana W. ... 158
Fitts,Dana Wheat ... 301,358
Fitts,Dana William ... 493
Fitts,Dana Winslow ... 493
Fitts,Daniel 29,80-1,83,85-6,88-9,91-3,98-100, 104-5,108,112-6,119-20,124,130-2,138,142, 146-7,162,169,173-4,178-9,189,194,241,255-6, 269,284,322,334,485,498-9,502,504
Fitts,Daniel Allan ... 334
Fitts,Daniel Bennett ... 214,269
Fitts,Daniel Brainard ... 140,199-200
Fitts,Daniel Burt ... 357
Fitts,Daniel Burton ... 271,314-5
Fitts,Daniel C. ... 148,213-4
Fitts,Daniel French ... 136,188-9
Fitts,Daniel Gregory ... 384
Fitts,Daniel H. ... 247
Fitts,Daniel Hewitt ... 355
Fitts,Daniel Joseph ... 485
Fitts,Daniel Robert ... 369
Fitts,Daniel Stuart ... 395
Fitts,Daniel W. ... 474
Fitts,Daniel Webster ... 179,249-50
Fitts,Daphne Undine ... 278
Fitts,Darcy Davis ... 385
Fitts,Daurice Darlene ... 388
Fitts,David ... 98-9,101,117,121-2,126,167,201, 274,337,468,472,477,491
Fitts,David Albert ... 343
Fitts,David Andrew ... 362,393
Fitts,David Arthur ... 314,393
Fitts,David Belden ... 150,218
Fitts,David Brown ... 493-4
Fitts,David Bucklin ... 122,154-5
Fitts,David Crockett ... 465-6
Fitts,David E. ... 347
Fitts,David Grundie ... 151,219
Fitts,David Louis ... 347
Fitts,David MacDonald ... 336,383
Fitts,David Mark ... 374
Fitts,David Orus ... 282
Fitts,David Parker ... 158
Fitts,David Richard ... 359
Fitts,David Smith ... 120,150
Fitts,David Waldron ... 303,360
Fitts,David Warren ... 321
Fitts,David William ... 494
Fitts,Davie ... 493
Fitts,Davis ... 201
Fitts,Dawn Ann ... 393
Fitts,Dawn E.(Krahenbuhl) ... 300
Fitts,Dawn Marie(Hartman) ... 382
Fitts,Dean Nathan ... 283
Fitts,DeAnna Lynn ... 393
Fitts,Debbie ... 327
Fitts,Deborah ... 100
Fitts,Deborah Adams ... 332
Fitts,Deborah Gay(Roebuck) ... 395
Fitts,Deborah Lynn ... 323,470
Fitts,Deborah R.(Taft) ... 236
Fitts,Deborah Whittier ... 355
Fitts,Deborah Winslow ... 493
Fitts,Debra Ann(Desiles) ... 397-8
Fitts,Debra Joann(Hudson) ... 328
Fitts,Dee Anna Maxine(Duff) ... 371
Fitts,Dee Charles ... 259,301-2
Fitts,Delany Bouden(Williston) ... 213
Fitts,Delany Melissa ... 213
Fitts,Delia(Bucklin) ... 122
Fitts,Delia Augusta(Brackett) ... 311
Fitts,Delia Camp(Fellows) ... 252,254-5,349
Fitts,Delilah May ... 259
Fitts,Deliverance(Bucklin) ... 122
Fitts,Della ... 280
Fitts,Della(____) ... 492
Fitts,Delorus(Penedo) ... 231
Fitts,Delta Irene ... 301
Fitts,Denie ... 473
Fitts,Dennis ... 155,224
Fitts,Dexter ... 136,184,188,253
Fitts,Dexter W. ... 231
Fitts,Dexter William ... 499
Fitts,Diana ... 478
Fitts,Diane ... 347
Fitts,Diane Kathleen ... 325,375-6
Fitts,Diantha ... 162
Fitts,Dixie Lee(Hayes) ... 398
Fitts,Dixie Pearl ... 470-1
Fitts,Dolly ... 104,351-2,354,390-1
Fitts,Donald ... 240
Fitts,Donald Cummings ... 281
Fitts,Donald Dennis ... 294
Fitts,Donald Edward ... 343
Fitts,Donald Emmett ... 468
Fitts,Donald Gerald ... 465,467-8
Fitts,Donald Harrison ... 313,371
Fitts,Donald Haywood ... 313
Fitts,Donald James ... 300
Fitts,Donald Lee ... 374
Fitts,Donald Morris ... 372
Fitts,Donald Royce ... 371
Fitts,Donielle Don ... 371
Fitts,Donna(____) ... 282
Fitts,Donna Ann(Pignatella) ... 394
Fitts,Donna Jean(Stroyan) ... 349
Fitts,Donna Marie ... 340
Fitts,Donna Rae ... 359
Fitts,Dora(Kregg) ... 465
Fitts,Dora F.(P?) ... 244
Fitts Dora Jane(Oxendire) ... 484
Fitts,Dorcas Elizabeth(Higgins) ... 338
Fitts,Doreen Edith(Brindamour) ... 495
Fitts,Doris ... 260
Fitts,Doris(Kuzmeski) ... 282
Fitts,Doris Arleen ... 372
Fitts,Doris Claudette(Caron) ... 375
Fitts,Doris Lillian(Howe)Britton ... 373-4
Fitts,Doris Mary(Paterson) ... 343
Fitts,Doris May(Cadamy) ... 321
Fitts,Doris Myrtle(Hall) ... 314-5
Fitts,Doris Sophia ... 311,368
Fitts,Dorothy ... 6,106,113-4,120,140,297-8,351...

Fitts,Dorothy (Cont'd) .. 477,493
Fitts,Dorothy(____) ... 497
Fitts,Dorothy(Belden) ... 120
Fitts,Dorothy(Hall) ... 113-4
Fitts,Dorothy(Kimball) ... 130
Fitts,Dorothy(Schwenk)Barrett ... 336
Fitts,Dorothy(Stockman)Evans ... 89
Fitts,Dorothy A. ... 149
Fitts,Dorothy C. ... 314
Fitts,Dorothy Davis(Moore) ... 336-7
Fitts,Dorothy E. ... 467
Fitts,Dorothy Elizabeth ... 272
Fitts,Dorothy Ellen ... 326,377
Fitts,Dorothy Emma(Wirrell)Walerstein ... 341
Fitts,Dorothy Evelyn ... 368,395,467
Fitts,Dorothy Gertrude ... 274,318
Fitts,Dorothy Louise ... 300,303
Fitts,Dorothy Mae ... 312
Fitts,Dorothy May(Horlor) ... 172
Fitts,Dorothy Myra ... 349
Fitts,Dorothy Roberta ... 480
Fitts,Dorothy Sylvia ... 286
Fitts,Dorthula ... 471
Fitts,Douglas Alan ... 478
Fitts,Douglas Alden ... 332
Fitts,Douglas Allan ... 343
Fitts,Douglas Eugene ... 466
Fitts,Douglas Kaighn ... 380
Fitts,Douglas Raymond ... 347
Fitts,Drusilla ... 136-7
Fitts,Duane Oliver ... 341,387
Fitts,Dudley Eaton ... 298,355,503
Fitts,Dudley Swain ... 261-2,303-4
Fitts,Dudley Thomas ... 256,298
Fitts,Dudley Webster ... 362
Fitts,Duncan Amsden ... 329
Fitts,Duska(Hikel) ... 378
Fitts,Duty ... 120,148
Fitts,Dwayne ... 394
Fitts,Dwayne Michael ... 495
Fitts,Dwight ... 161
Fitts,Dwight Robert ... 482-3
Fitts,Dwight Russel ... 483
Fitts,E. ... 478,481
Fitts,E.J.(____) ... 480
Fitts,Earl ... 474
Fitts,Earl Carlton ... 336,384
Fitts,Earl Lester ... 386
Fitts,Earl Otto ... 247,288
Fitts,Earle H. ... 172
Fitts,Earle Leroy ... 281
Fitts,Ebba M.(Bjur) ... 466
Fitts,Eben E. ... 172-3,244
Fitts,Eben Henry ... 213
Fitts,Ebenezer ... 75,84-5,101,103-4,127-9,131, 166,171-2,178,339
Fitts,Ebenezer Fuller ... 75,120,147
Fitts,Ebenezer Hunt ... 130
Fitts,Eber ... 123
Fitts,Eda ... 228
Fitts,Eddie ... 172
Fitts,Edgar ... 471-2
Fitts,Edgar A. ... 242
Fitts,Edgar D. ... 476
Fitts,Edgar Eugene ... 168
Fitts,Edgar Everett ... 234
Fitts,Edgar M. ... 472
Fitts,Edith ... 33,154,285,496
Fitts,Edith(Bjork) ... 492
Fitts,Edith(Warrender) ... 394
Fitts,Edith Althea ... 283
Fitts,Edith E. ... 172-3,340
Fitts,Edith Frances ... 272
Fitts,Edith Jane ... 286
Fitts,Edith Kimball(Eaton) ... 298
Fitts,Edith M. ... 245
Fitts,Edith Mable ... 279,325
Fitts,Edith Marie ... 467
Fitts,Edith Pratt(Gray) ... 272
Fitts,Edith Spencer(Briggs) ... 310
Fitts,Edmond L. ... 474
Fitts,Edmund ... 142
Fitts,Edmund Henry ... 149
Fitts,Edmund L. ... 474
Fitts,Edna E. ... 202
Fitts,Ednah Eliza ... 234
Fitts,Ednah J. ... 169
Fitts,Edson ... 201
Fitts,Edward ... 29,100,125,164,172,227,230,236, 481,495-6
Fitts,Edward Albert ... 242,285
Fitts,Edward Alden ... 217,495
Fitts,Edward Andrew ... 228,277-8
Fitts,Edward Appleton ... 255
Fitts,Edward B. ... 214
Fitts,Edward Belden ... 149,216-7
Fitts,Edward Blodgett ... 217
Fitts,Edward Dearborn ... 140,201-2
Fitts,Edward Douglas ... 348
Fitts,Edward E. ... 172-3
Fitts,Edward Henry ... 197,236
Fitts,Edward L. ... 232
Fitts,Edward Lewis ... 394
Fitts,Edward Payson ... 155,223,318
Fitts,Edward R. ... 499
Fitts,Edward William ... 236
Fitts,Edwin ... 128,170,172,242
Fitts,Edwin A. ... 232,242
Fitts,Edwin Abram ... 242,284
Fitts,Edwin B. ... 472
Fitts,Edwin Charles ... 315
Fitts,Edwin Cyrus ... 176
Fitts,Edwin Franklin ... 153
Fitts,Edwin H. ... 499
Fitts,Effie ... 473
Fitts,Effie Estelle(Eaton) ... 301
Fitts,Effie M. ... 498
Fitts,Effie May ... 252,296
Fitts,Egbert Newton ... 368
Fitts,Eglantine(Aldrich) ... 233
Fitts,Eileen Virginia ... 465
Fitts,Eleanor ... 103,129,172
Fitts,Eleanor(____) ... 394
Fitts,Eleanor(Googins) ... 102,128-9,172
Fitts,Eleanor(Hewitt) ... 479
Fitts,Eleanor(Pike) ... 126
Fitts,Eleanor Frances ... 274,317
Fitts,Eleanor Grace(Murphy) ... 334
Fitts,Eleanor L.(Sprague) ... 228
Fitts,Eleanor Langley(Hyde) ... 479
Fitts,Eleanor May ... 331
Fitts,Eleanor Sprague ... 278,323
Fitts,Elhanon Avery ... 227,277
Fitts,Eli Camp ... 278,323
Fitts,Elias ... 198
Fitts,Elijah B. ... 237
Fitts,Elijah Bangs ... 164,237
Fitts,Elijah G. ... 485

Fitts,Elijah T. ... 160,231
Fitts,Elinor J.(Wentworth) ... 487
Fitts,Elinor Louise ... 328
Fitts,Elisabeth ... 116-7,120,132,137,218,496
Fitts,Elisabeth(Butler)Follansbee ... 250
Fitts,Elisabeth(Campbell) ... 118
Fitts,Elisabeth(Currier) ... 132,179
Fitts,Elisabeth(Fuller) ... 120
Fitts,Elisabeth(Haskell) ... 97
Fitts,Elisabeth(Kjardsgaard) ... 295
Fitts,Elisabeth(Opp) ... 149
Fitts,Elisabeth Ann ... 151
Fitts,Elisabeth Yates(Reille) ... 294
Fitts,Elisha ... 124
Fitts,Elisha Livermore ... 162
Fitts,Eliza ... 139,160,215,228,230,498
Fitts,Eliza(____) 476
Fitts,Eliza(Coburn) ... 127,166
Fitts,Eliza(Deane) ... 230
Fitts,Eliza(French) ... 228
Fitts,Eliza(Green) ... 162
Fitts,Eliza(King) ... 230
Fitts,Eliza(Ward) ... 171
Fitts,Eliza Ann ... 198,259
Fitts,Eliza Ann(Dodge) ... 202
Fitts,Eliza Ann(Peabody) ... 200
Fitts,Eliza Ann(Pillsbury) ... 192
Fitts,Eliza C. ... 231
Fitts,Eliza Harback(Lamson) ... 227,501
Fitts,Eliza J. ... 485
Fitts,Eliza N. ... 473
Fitts,Eliza S. ... 149
Fitts,Elizabeth 32-4,40,86,90-1,93,97,106-7,110, 114-5,117,127,129,133,136,141,160,162-3,166, 169,179,181,191,195,257-8,282,303,323,361, 473,481,485,493,495,498,500
Fitts,Elizabeth(____) ... 39,485,493
Fitts,Elizabeth(____)Blanchard ... 125
Fitts,Elizabeth(____)Cross ... 83
Fitts,Elizabeth(Abbott) ... 180-1
Fitts,Elizabeth(Barnes) ... 383
Fitts,Elizabeth(Bass) ... 158
Fitts,Elizabeth(Black) ... 385-6
Fitts,Elizabeth(Boombower)Popple ... 226
Fitts,Elizabeth(Curran) ... 322
Fitts,Elizabeth(Dennis) ... 155
Fitts,Elizabeth(Kimball) ... 95
Fitts,Elizabeth(Lyon) ... 214
Fitts,Elizabeth(Neale) ... 360
Fitts,Elizabeth(Penrow) ... 166
Fitts,Elizabeth(Ward) ... 160,504
Fitts,Elizabeth A. ... 179,276
Fitts,Elizabeth Ann ... 276,320,337
Fitts,Elizabeth Ann(Douglas) ... 347
Fitts,Elizabeth Ann(Reynolds) ... 270
Fitts,Elizabeth Ann Hall ... 194
Fitts,Elizabeth Anne(Oglesby) ... 464
Fitts,Elizabeth Augusta ... 143
Fitts,Elizabeth Bean(Courser) ... 245
Fitts,Elizabeth C. ... 148,214
Fitts,Elizabeth D. ... 473
Fitts,Elizabeth Frances ... 232
Fitts,Elizabeth Frances(Wheeler) ... 231-2
Fitts,Elizabeth Hall ... 194
Fitts,Elizabeth Harriet ... 217
Fitts,Elizabeth Jane(Austin) ... 233-4
Fitts,Elizabeth Jane(Clark)Rodmand ... 280
Fitts,Elizabeth K. ... 188
Fitts,Elizabeth M. ... 289
Fitts,Elizabeth Mae ... 282,332-3
Fitts,Elizabeth Paulina(McKinnon) ... 369
Fitts,Elizabeth Phippen(Poor) ... 360
Fitts,Elizabeth Ruth ... 275,318
Fitts,Elizabeth Shimer ... 355,392
Fitts,Elizabeth Sophia ... 150
Fitts,Ella ... 229,473,480,499
Fitts,Ella(Johnson)Camp ... 255
Fitts,Ella A. ... 216-7,228
Fitts,Ella Arminta ... 271,313
Fitts,Ella Dora ... 244-5
Fitts,Ella E. ... 473
Fitts,Ella Edwina(Prescott) ... 249
Fitts,Ella Eliza ... 212-3
Fitts,Ella M.(____) ... 498
Fitts,Ella Maria(Rice) ... 235
Fitts,Ella Marie ... 466
Fitts,Ella May(Tanner) ... 347
Fitts,Ellen ... 151,230,238,327,472,476,485
Fitts,Ellen(Hill) ... 218
Fitts,Ellen(Malone) ... 245
Fitts,Ellen(Paine) ... 236
Fitts,Ellen(Turner) ... 238
Fitts,Ellen Amanda ... 243
Fitts,Ellen Ann ... 343
Fitts,Ellen Augusta ... 179
Fitts,Ellen Belle(Rose) ... 373
Fitts,Ellen Douglas ... 182
Fitts,Ellen Eliza ... 199
Fitts,Ellen Frances(Thurston) ... 190
Fitts,Ellen Harris ... 282
Fitts,Ellen L.(Brackett) ... 172
Fitts,Ellen L.(James) ... 220
Fitts,Ellen M.(Farrows) ... 268
Fitts,Ellen Maria(McLough) ... 386
Fitts,Ellen Montgomery ... 201
Fitts,Ellen Paine ... 236
Fitts,Ellen Vanesta(Randall) ... 279
Fitts,Elliot ... 230
Fitts,Elliott Harris ... 296,349
Fitts,Elliott Randall ... 273
Fitts,Ellis Martin ... 231-2
Fitts,Elma May(Metzgar) ... 336,384
Fitts,Elmer ... 171,243
Fitts,Elmer Wellington ... 170
Fitts,Elmira ... 128,245
Fitts,Elmira(Currier) ... 492
Fitts,Elmira(Sawyer) ... 178
Fitts,Eloise Monteith ... 348
Fitts,Elsa Victoria ... 226
Fitts,Elsie(Barker) ... 480
Fitts,Elsie(Brown) ... 372
Fitts,Elsie Irene(Hibbard) ... 323
Fitts,Elsie M.(Pierce) ... 234
Fitts,Elsie Mary(Riddel) ... 343
Fitts,Elsie Mehitable ... 276
Fitts,Elton Parker ... 273
Fitts,Elva T.(Olmstead) ... 271
Fitts,Elvira(____) ... 473
Fitts,Elwin ... 228
Fitts,Elwin M. ... 243
Fitts,Elzada Louisa ... 260
Fitts,Emaline ... 485
Fitts,Emeline ... 127,156,162,165
Fitts,Emeline(____) ... 471-2
Fitts,Emeline(Whitmon)Moffitt ... 214

Fitts,Emeline Augusta(Richards) ... 155
Fitts,Emeline D. ... 178
Fitts,Emeline Delorus ... 231
Fitts,Emeline E.(Gilmore) ... 231
Fitts,Emeline L.(Vaughn) ... 172
Fitts,Emeline Rebecca ... 149,216
Fitts,Emerson ... 152
Fitts,Emery Lucian ... 235
Fitts,Emily ... 147,327,485
Fitts,Emily(Bourne) ... 153
Fitts,Emily(Eaton) ... 139
Fitts,Emily(Ward) ... 232
Fitts,Emily A. ... 165
Fitts,Emily Ann ... 239
Fitts,Emily C. ... 188
Fitts,Emily Hammond ... 218
Fitts,Emily Jane ... 195,215,312,369
Fitts,Emily L. ... 499
Fitts,Emily L.(Jewett) ... 241
Fitts,Emily Louise ... 310
Fitts,Emily Lucretia(Gale) ... 278
Fitts,Emily M. ... 232
Fitts,Emily Patience ... 213
Fitts,Emily S.(Curtis) ... 149
Fitts,Emily S.(Fuller) ... 246-7
Fitts,Emily S.(Lane) ... 496
Fitts,Emily Sarah ... 171
Fitts,Emma ... 229
Fitts,Emma(Bates) ... 495
Fitts,Emma(Clark) ... 485
Fitts,Emma(Hotchkiss) ... 153
Fitts,Emma(McKinzie) ... 479
Fitts,Emma(Richmond) ... 268-9
Fitts,Emma Augusta ... 232,279,327
Fitts,Emma Belle(Cilley)Patterson ... 259-60
Fitts,Emma Eldreth(Beers) ... 303-4
Fitts,Emma Estella ... 278
Fitts,Emma F.(Bates) ... 168
Fitts,Emma Florence(Ward) ... 273
Fitts,Emma Frances ... 154,276,320
Fitts,Emma Gage ... 221-2
Fitts,Emma Gertrude ... 245
Fitts,Emma Hannah(Marden) ... 252
Fitts,Emma Jane ... 169
Fitts,Emma L.(____) ... 172
Fitts,Emma M.(Carr) ... 188
Fitts,Emmagene ... 200-1
Fitts,Emmett ... 465,467
Fitts,Emmett Eugene ... 466
Fitts,Emmett R. ... 465,467
Fitts,Emory Alexander ... 283
Fitts,Emory Clark ... 166,239-40
Fitts,Emory Eugene ... 470
Fitts,Enoch ... 481
Fitts,Ephraim 54,69-70,75,84,89-91,103-4,107-111,115,129-30,132, 136-7,179,189,192,298, 502,504
Fitts,Ephraim H. ... 130
Fitts,Erica Mullins ... 378
Fitts,Erin Nan ... 397
Fitts,Erma Josephine ... 301,358
Fitts,Ermelia ... 504
Fitts,Ernest ... 235,255,292,344
Fitts,Ernest Currier ... 248,288-9,340
Fitts,Ernest Milton ... 287
Fitts,Ernest Romelus ... 372
Fitts,Ernest Vinton ... 222,272-3
Fitts,Errol Lynn ... 369
Fitts,Ervil Loyden ... 340
Fitts,Erwin ... 228
Fitts,Erwin Arnold ... 323
Fitts,Estella E.(Chatfield) ... 285
Fitts,Estella Florence ... 372
Fitts,Esther(Berry) ... 499
Fitts,Esther(Hallworth) ... 224
Fitts,Esther(Swanson) ... 467
Fitts,Esther(Withington) ... 158
Fitts,Esther Alice ... 305
Fitts,Esther Amy ... 283
Fitts,Esther Ann(Goodwin) ... 251
Fitts,Esther Lewis ... 273
Fitts,Esther Ruby ... 249
Fitts,Ethel ... 283
Fitts,Ethel(____) ... 249
Fitts,Ethel(Hanson) ... 255
Fitts,Ethel(Parker)Flagg ... 280
Fitts,Ethel(Upton ... 220
Fitts,Ethel(Warren) ... 222
Fitts,Ethel Augusta ... 223,274
Fitts,Ethel Flora(Walker) ... 271
Fitts,Ethel Ida ... 250
Fitts,Ethel Julia ... 496
Fitts,Ethel M.(Butt) ... 261
Fitts,Ethel Mae ... 301
Fitts,Ethel Mae(Hewitt) ... 347
Fitts,Ethel Marion ... 225
Fitts,Ethel Velma ... 286
Fitts,Ethelwin Emma ... 283
Fitts,Etta(Hurd) ... 279
Fitts,Etta C. ... 237
Fitts,Etta L.M. ... 230
Fitts,Etta M.(Martin) ... 188
Fitts,Etta May ... 169,319-20,372
Fitts,Ette Lucinda(Hill) ... 279
Fitts,Eugene ... 219
Fitts,Eugene Carney ... 485
Fitts,Eugene E. ... 473
Fitts,Eugenia ... 241,473
Fitts,Eugenia L. ... 476
Fitts,Eulalia V. ... 472
Fitts,Eunice 97-8,100,103,116-7,120,123,129,148-9
Fitts,Eunice(____) ... 499
Fitts,Eunice(Aldrich) ... 232
Fitts,Eunice(Case) ... 128
Fitts,Eunice(Lewis) ... 220
Fitts,Eunice(Tuttle) ... 172,339
Fitts,Eunice Ann ... 333
Fitts,Eunice C. ... 235
Fitts,Eunice Cutts ... 104
Fitts,Eunice G. ... 220
Fitts,Eunice Julia ... 466
Fitts,Eunice Mae ... 305
Fitts,Eunice Sarah(Chase) ... 362
Fitts,Eunice Sophronia ... 151
Fitts,Eustace A. ... 219
Fitts,Eva ... 188,476
Fitts,Eva(Adams) ... 190
Fitts,Eva A. ... 495
Fitts,Eva Eliza(Perley) ... 53,253,255,344
Fitts,Eva M.(Burnham) ... 244
Fitts,Eva Marilla ... 243-4
Fitts,Eva May ... 248,288-9,322,336,340,383-4
Fitts,Eva Rosette(Freeman) ... 257
Fitts,Evaline(Ragon) ... 493
Fitts,Evelina D. ... 498
Fitts,Eveline ... 476,493
Fitts,Eveline A. ... 218,498
Fitts,Evelyn ... 294

Fitts,Evelyn(Granger) ... 312
Fitts,Evelyn Belle(Ellis) ... 344
Fitts,Evelyn Elizabeth ... 337,385
Fitts,Evelyn Hortense(Daigle) ... 314
Fitts,Evelyn Strout ... 287
Fitts,Evelyn Theresa(Zalewski) ... 358
Fitts,Evelyne ... 493
Fitts,Everett B. ... 498
Fitts,Everett Bliss ... 271,313-4
Fitts,Everett D. ... 302
Fitts,Everett Eugene ... 240,283
Fitts,Ezekiel ... 93,105
Fitts,Ezra ... 478
Fitts,F.G. ... 486
Fitts,F.L. ... 472
Fitts,Fairanda B. ... 156
Fitts,Faith(Bullock) ... 379
Fitts,Falworth W. ... 472
Fitts,Fanchon Onnalee ... 278,324
Fitts,Fannie ... 126,471-2
Fitts,Fannie(____) ... 227,484
Fitts,Fannie C. ... 235
Fitts,Fannie Constance(Tozier) ... 363
Fitts,Fannie Josephine(Goss) ... 187,252
Fitts,Fannie Sewell(Whittaker) ... 480
Fitts,Fannie W.(____) ... 477
Fitts,Fanny ... 233,493,495
Fitts,Fanny C.(Smith) ... 233
Fitts,Fay ... 233
Fitts,Fay M. ... 492
Fitts,Faye Heath(Bernet) ... 313
Fitts,Faye Iola ... 301
Fitts,Fenton John ... 496
Fitts,Fern Jane ... 466
Fitts,"Fink" ... 464
Fitts,Finley Franklin ... 464-5,467-8
Fitts,Finley Johnson ... 464-5
Fitts,Flavilla B. ... 163
Fitts,Flora ... 219
Fitts,Flora Alice ... 322
Fitts,Flora Ann(Lyford)Low ... 190
Fitts,Flora D. ... 499
Fitts,Flora Marie ... 305
Fitts,Florence ... 197,226,473,485
Fitts,Florence(____) ... 172
Fitts,Florence(Berry) ... 328
Fitts,Florence(Dudley) ... 260
Fitts,Florence(Greenwood) ... 302
Fitts,Florence(Seymore)Mann ... 283
Fitts,Florence Annie ... 242
Fitts,Florence E. ... 285
Fitts,Florence Elizabeth(Turner) ... 382
Fitts,Florence Emma ... 304,362
Fitts,Florence Estelle ... 466
Fitts,Florence Eugenia(Wheeler) ... 341
Fitts,Florence J. ... 172-3
Fitts,Florence Josephine ... 372
Fitts,Florence Louise ... 296
Fitts,Florence Louise(Harding) ... 310,367-8
Fitts,Florence M. ... 192,285
Fitts,Florence May ... 213
Fitts,Florence O. ... 477
Fitts,Florence Thelma ... 328
Fitts,Florice Beatrice(Weymouth) ... 326
Fitts,Floyd Lester ... 274,317-8
Fitts,Forest G. ... 496
Fitts,Fostina Palace ... 227
Fitts,Frances ... 131,160,272,493,499
Fitts,Frances(Rood) ... 348
Fitts,Frances A.(____) ... 231
Fitts,Frances Adaline(Spinney) ... 202
Fitts,Frances Adelia ... 242,284-5
Fitts,Frances Ann(Perkins) ... 229
Fitts,Frances E. ... 172-3
Fitts,Frances E.(Ockerman) ... 329
Fitts,Frances E.(Richards) ... 227
Fitts,Frances Ellen ... 271
Fitts,Frances G. ... 476
Fitts,Frances L.(Kerrigan) ... 311
Fitts,Frances Marion ... 176,295
Fitts,Frances Myrtle ... 468-9
Fitts,Frances Place ... 192,256
Fitts,Francina ... 202
Fitts,Francina L. ... 202
Fitts,Francis ... 152,160,167,202,219-20,230-1,240
Fitts,Francis[sic](____) ... 471
Fitts,Francis A. ... 240
Fitts,Francis Burt ... 257
Fitts,Francis D. ... 233
Fitts,Francis Dean ... 230,279
Fitts,Francis Fred ... 285
Fitts,Francis Lewis ... 147
Fitts,Francis Michael ... 478,483
Fitts,Frank 168,182,221-2,274,467,472,477,496-7
Fitts,Frank C. ... 231
Fitts,Frank Eugene ... 200,260-1,302-3,503
Fitts,Frank Finley ... 467
Fitts,Frank George ... 248
Fitts,Frank H. ... 219,271
Fitts,Frank Herbert ... 155,223,272
Fitts,Frank L.H. ... 279
Fitts,Frank Louis ... 368
Fitts,Frank M. ... 495
Fitts,Frank Michael ... 478
Fitts,Frank Nathan ... 234
Fitts,Frank Orus ... 239,282,332
Fitts,Frank Orvis ... 229,278
Fitts,Frank Richard ... 179,249-50,472
Fitts,Frank Stephens ... 274,316
Fitts,Frank Wallace ... 202,261
Fitts,Frankie LaRee(Engebretsen) ... 321
Fitts,Franklin ... 130,139,175-6,246-7,476
Fitts,Franklin Earl ... 321
Fitts,Fred ... 230,472
Fitts,Fred A. ... 271,314
Fitts,Fred Alton ... 287,337
Fitts,Fred Halford ... 314
Fitts,Fred Howard ... 310-1,367-8,394,472
Fitts,Fred John ... 152,220
Fitts,Fred L. ... 234,320
Fitts,Fred Langdon ... 244
Fitts,Fred Leroy ... 338
Fitts,Fred M. ... 261-2
Fitts,Fred Walter ... 247
Fitts,Fred Woodbury ... 243,286-7
Fitts,Freda(McAlexander) ... 295
Fitts,Freddie Arthur ... 243
Fitts,Freddie H. ... 219
Fitts,Frederic ... 139,196-7,361
Fitts,Frederic F. ... 171
Fitts,Frederic Perry ... 361
Fitts,Frederick ... 139,147,171,196,213,288
Fitts,Frederick Augustus ... 154
Fitts,Frederick B. ... 476
Fitts,Frederick Bullard ... 328,379-80
Fitts,Frederick C. ... 246
Fitts,Frederick Clarence ... 258-9,301

Fitts,Frederick J. ... 237,288
Fitts,Frederick Whitney ... 261-302-3,360
Fitts,Freeda Rosina ... 305
Fitts,Freya(Black) ... 301
Fitts,Friend Palmer ... 149,217-8
Fitts,G.W. ... 477
Fitts,Gail(McSherry) ... 364
Fitts,Gail(Shute) ... 384
Fitts,Gail Amidon ... 314
Fitts,Gail L. ... 487
Fitts,Gail Susan ... 333
Fitts,Gardiner ... 464
Fitts,Gardiner Alexander ... 464
Fitts,Gary ... 384
Fitts,Gary Allen ... 333,374
Fitts,Gary Lee ... 371
Fitts,Gary Richard ... 378,397
Fitts,Gary Thomas ... 394
Fitts,Gavin Rittenhouse ... 397
Fitts,Gene ... 484
Fitts,Gene Russel ... 482
Fitts,Geneve Angie(Kurland) ... 480
Fitts,Genevieve(____) ... 341
Fitts,Genevieve Greenwood ... 302,359
Fitts,Geoffrey Esty ... 329,380-1
Fitts,George ... 29,32-3,38,82,96,99,117-8,122, 130-2,147,153,156-7,163,166,194,213,230,261, 471-3,481,486,498-9,504
Fitts,George A. ... 496
Fitts,George Albert ... 168
Fitts,George Arthur ... 262,304-5
Fitts,George Austin ... 281,503
Fitts,George Bartlett ... 153
Fitts,George Benning ... 305
Fitts,George Calvin ... 262
Fitts,George Clark ... 227,277
Fitts,George Coelebs ... 157
Fitts,George D. ... 172-3
Fitts,George Dana ... 258,301
Fitts,George Dexter ... 252
Fitts,George Eaton ... 328,380
Fitts, George Edwin ... 169,220
Fitts,George Egbert ... 269,310-1
Fitts,George Emery ... 124
Fitts,George Ephraim ... 192
Fitts,George F. ... 237,248,288-9,340-1
Fitts,George Frank ... 241,248
Fitts,George Frederick ... 213
Fitts,George H. ... 476,496
Fitts,George Hamilton ... 218
Fitts,George Hammond ... 175,246
Fitts,George Harvey ... 182,233-4,280
Fitts,George Henry ... 152,220,225,227,271,277, 321-2
Fitts,George Hiram ... 247
Fitts,George Howard ... 296,348-9
Fitts,George Joseph ... 227,258
Fitts,George L. ... 472
Fitts,George Lewis ... 294,346-7
Fitts,George Linwood ... 287
Fitts,George Lucien ... 261-2,304
Fitts,George Lyman ... 212-3
Fitts,George M. ... 474,496
Fitts,George Millard ... 479-80
Fitts,George P. ... 153
Fitts,George Paschal ... 231
Fitts,George Percival ... 164
Fitts,George Pike ... 126
Fitts,George Richard ... 348,388
Fitts,George Thompson ... 244-5,287
Fitts,George V. ... 226
Fitts,George W. ... 137,190,225,473,493
Fitts(?),George W. ... 499
Fitts,George Warren ... 231-2,279
Fitts,George Washington ...77,86,109,137,141,150, 173,179,190-2,194,218,244-5,250,473,498
Fitts,George Watson ... 286
Fitts,George Whittaker ... 480
Fitts,George William ... 233
Fitts,Georgia Ella ... 251,294
Fitts,Georgia N. ... 495
Fitts,Georgia Winnifred ... 270,311-2
Fitts,Georgiana Louisa ... 275
Fitts,Georgianna ... 236
Fitts,Georgianna(Tritner) ... 153
Fitts,Georgie Louise ... 320
Fitts,Gerald Richard ... 326,378
Fitts,Geralyn Esther ... 334
Fitts,Gerdur(Kristjansdottir) ... 393
Fitts,Gertha Louise ... 269
Fitts,Gertie ... 476
Fitts,Gertie(Sherrie) ... 470
Fitts,Gertie May ... 229
Fitts,Gertrude ... 165,256
Fitts,Gertrude(Clark) ... 279
Fitts,Gertrude(Moses) ... 333
Fitts,Gertrude Adell ... 470
Fitts,Gertrude Augusta ... 222
Fitts,Gertrude Cushing(Rice) ... 362
Fitts,Gertrude Louise ... 187,252,296
Fitts,Gertrude Mabel(Fessenden) ... 358
Fitts,Gertrude Mable ... 239
Fitts,Gertrude May ... 229
Fitts,Gertrude Sanborn ... 305,363
Fitts,Gertrude Virginia ... 272
Fitts,Gilbert Allen ... 283
Fitts,Gilbert L. ... 249
Fitts,Gina Lee ... 371
Fitts,Gladys(____) ... 494
Fitts,Gladys(Fairce) ... 393
Fitts,Gladys Clark ... 304
Fitts,Gladys H.(Fairfield) ... 268
Fitts,Gladys Pearl ... 278
Fitts,Gladys Viola(Marden)Renfrew ... 340
Fitts,Glen Neil ... 217,370
Fitts,Glenn ... 478
Fitts,Glenn Allen ... 315
Fitts,Glenn Chastain ... 472
Fitts,Glenn Kermit ... 363,393-4
Fitts,Gloria(Clukey) ... 321
Fitts,Gloria Lillian ... 372
Fitts,Golden ... 485
Fitts,Gordon Butler ... 281
Fitts,Grace ... 218
Fitts,Grace(Crowley) ... 244
Fitts,Grace(Lord) ... 31,36,45-8,50-4,58,65-6,69,80
Fitts,Grace(Neil) ... 217
Fitts,Grace E. ... 498
Fitts,Grace Elizabeth ... 217
Fitts,Grace G. ... 497
Fitts,Grace Jane(Place) ... 249
Fitts,Grace M.(Cook) ... 288-9
Fitts,Grace M.(Little) ... 288
Fitts,Grace Ware(Coolidge)VanPragg ... 280
Fitts,Gracie Phelps ... 213
Fitts,Gregory Alan ... 369
Fitts,Gregory Dean ... 384
Fitts,Gregory Orvis ... 375,396-7

Fitts,Gregory Raymond ... 347
Fitts,Gus ... 295,348
Fitts,Guy ... 472
Fitts,H.B. ... 486
Fitts,H.T. ... 471
Fitts,Hammon ... 170
Fitts,Hampton S. ... 473
Fitts,Hannah ...84,97-101,104-5,115,117,123,498
Fitts,Hannah(____) ... 473,481
Fitts,Hannah(Buswell) ... 76,95-6
Fitts,Hannah(Dike) ... 82-4
Fitts,Hannah(French) ... 131,179
Fitts,Hannah(Harris) ... 104
Fitts,Hannah(Hoit) ... 141
Fitts,Hannah(Hook) ... 141-2
Fitts,Hannah(Locke) ... 142
Fitts,Hannah(Morse) ... 115
Fitts,Hannah(Peaslee) ... 179-80,346
Fitts,Hannah(Rowell) ... 190
Fitts,Hannah B. ... 498
Fitts,Hannah B.(Putnam) ... 166
Fitts,Hannah Bangs ... 165
Fitts,Hannah Boynton ... 131,179
Fitts,Hannah Boynton(Fitts) ... 179
Fitts,Hannah Brooks(Lambert) ... 474
Fitts,Hannah Byenton ... 131
Fitts,Hannah Dinsmore ... 174
Fitts,Hannah Elizabeth ... 180
Fitts,Hannah Godfrey ... 140
Fitts,Hannah H. ... 141
Fitts,Hannah Lane ... 197-8
Fitts,Hannah Philena ... 190
Fitts,Hannah R.(Putnam) ... 166
Fitts,Hannah Rankin ... 479
Fitts,Hap ... 392
Fitts,Harold ... 368
Fitts,Harold Alfred ... 285
Fitts,Harold Edward ... 223,274
Fitts,Harold Ellis ... 279,326-8
Fitts,Harold Eugene ... 465,467
Fitts,Harold G. ... 498
Fitts,Harold Lee ... 474
Fitts,Harold Metzgar ... 336,384
Fitts,Harold Robert ... 343
Fitts,Harold Waters ... 249,291
Fitts,Harold Wendell ... 291,343
Fitts,Harriet ... 121,126,130,148,195,257,479,495
Fitts,Harriet(____) ... 213-4
Fitts,Harriet(Stone) ... 162
Fitts,Harriet(Trull) ... 240
Fitts,Harriet A. ... 149,251
Fitts,Harriet A.(____) ... 219
Fitts,Harriet A.(Magoon) ... 246
Fitts,Harriet A.(Marsters) ... 236
Fitts,Harriet Alvira ... 179-80
Fitts,Harriet Amelia ... 162,234
Fitts,Harriet Ann ... 479
Fitts,Harriet Augusta(Shelton)Waters ... 150
Fitts,Harriet E. ... 180-1,213-4,245,495
Fitts,Harriet Earle ... 479
Fitts,Harriet Eliza ... 132,149
Fitts,Harriet Eliza(Chamberlain) ... 221-2
Fitts,Harriet Elizabeth ... 175
Fitts,Harriet Emerson ... 174
Fitts,Harriet Helen(Lyon) ... 285
Fitts,Harriet Ilene(Garrison)Biggerstaff ... 470
Fitts,Harriet J. ... 213
Fitts,Harriet M.(George) ... 181
Fitts,Harriet Maria ... 269,310
Fitts,Harriet Maria(Richards) ... 146,212-3
Fitts,Harriet Marie(Combs) ... 483
Fitts,Harriet Mary ... 239,282,331-2
Fitts,Harriet Newell(Peabody) ... 200,261
Fitts,Harriet Patience ... 151
Fitts,Harriett(____) ... 476
Fitts,Harriett E.(Brown) ... 262,304
Fitts,Harriett Frances ... 368
Fitts,Harriett Frances(Booth) ... 328
Fitts,Harriett Newhall(Sargent) ... 317-8
Fitts,Harrison ... 126,138,167-8,192
Fitts,Harrison William ... 270,312
Fitts,Harry ... 168,218,285
Fitts,Harry Abram ... 182
Fitts,Harry Bucklin ... 221-2,239,272,282
Fitts,Harry K. ... 311
Fitts,Harry L. ... 285-6
Fitts,Harry S. ... 495
Fitts,Harry Ward ... 239,282
Fitts,Harry Wilfred ... 261,303
Fitts,Harry William ... 270,312-3
Fitts,Hartley Dennison ... 271,313
Fitts,Harvey ... 121,150-1,476,492
Fitts,Harvey Amsden ... 280,329
Fitts,Harvey DeWitt ... 252
Fitts,Harvey Edmund ... 252
Fitts,Harvey Edward ... 182,251-2,294
Fitts,Harvey M. ... 478
Fitts,Harvey Stanback ... 295
Fitts,Harvlin Town ... 233
Fitts,Hattie ... 470
Fitts,Hattie(____) ... 236
Fitts,Hattie A. ... 250
Fitts,Hattie E. ... 250
Fitts,Hattie E.(Hawley) ... 277
Fitts,Hattie G. ... 246
Fitts,Hattie K. ... 236
Fitts,Hattie L. ... 247,472
Fitts,Hattie Turner(Alvord) ... 182
Fitts,Havelin Town ... 161,233
Fitts,Hazel(Murphy) ... 333
Fitts,Hazel Alma ... 338
Fitts,Hazel Clara ... 472
Fitts,Hazel Edith ... 499
Fitts,Hazel Louise ... 286
Fitts,Hazel Mabel ... 322
Fitts,Hazel Maude(Ward) ... 467
Fitts,Hazel Wales(Fifield) ... 347
Fitts,Heather Lynne ... 343
Fitts,Helen ... 311
Fitts,Helen(Harding) ... 305
Fitts,Helen[Ellen](Malone) ... 244
Fitts,Helen A. ... 202
Fitts,Helen Anne(Craig) ... 380
Fitts,Helen Bullard ... 280,328-9
Fitts,Helen Carroll ... 362
Fitts,Helen Elizabeth(Flynn) ... 301
Fitts,Helen Elizabeth(Lannon) ... 272
Fitts,Helen Estelle ... 225
Fitts,Helen Frances(Jenkins) ... 372-3
Fitts,Helen Frances(Trask) ... 222
Fitts,Helen Gwen ... 480
Fitts,Helen Kimball ... 176
Fitts,Helen Linnea(Johnson) ... 283
Fitts,Helen Louise ... 155,189,213,240,255
Fitts,Helen Margaret ... 278
Fitts,Helen Margaret(Kaighn) ... 380
Fitts,Helen Marguerite(Hard) ... 321

Fitts,Helen Maria(Rockwood) ... 155
Fitts,Helen Mary(Eaton) ... 328
Fitts,Hélèna ... 218
Fitts,Helene Frances ... 221
Fitts,Heman Allen ... 164,235
Fitts,Heman F. ... 237
Fitts,Henrietta ... 214,495
Fitts,Henrietta(Burlingame) ... 171
Fitts,Henry ... 42-3,236,240-2,471,473,476,478-9, 481,484-5,495
Fitts,Henry Bartlett ... 296,349
Fitts,Henry C. ... 230,498
Fitts,Henry Charles ... 235
Fitts,Henry Eben ... 213
Fitts,Henry H. ... 171,261-2,499
Fitts,Henry J. ... 499
Fitts,Henry John ... 235
Fitts,Henry King ... 261,302-3,360
Fitts,Henry L. ... 286,495
Fitts,Henry Lee ... 236
Fitts,Henry Loveland ... 213
Fitts,Henry Lucian ... 148
Fitts,Henry Lyman ... 155,225
Fitts,Henry M. ... 150
Fitts,Henry Martyn ... 213
Fitts,Henry N. ... 171,243
Fitts,Henry T. ... 130,372
Fitts,Henry Thomas ... 189,255-6
Fitts,Henry Truman ... 134-5,184,252,296
Fitts,Henry Turner ... 372
Fitts,Henry W. ... 220,242
Fitts,Henry Wallace ... 304
Fitts,Henry Wendell ... 372
Fitts,Henry Wright ... 227,501
Fitts,Herbert ... 240
Fitts,Herbert E. ... 498
Fitts,Herbert Sumner ... 225
Fitts,Herbert Venner ... 270,312
Fitts,Herman L. ... 219
Fitts,Hervey ... 125,165
Fitts,Hester(____) ... 473,484
Fitts,Hester(Murray) ... 225
Fitts,Hester(Withington) ... 158
Fitts,Hilary Margaret ... 397
Fitts,Hilliard ... 473
Fitts,Hiram ... 130-1,175-6,178
Fitts,Hiram Lewis ... 133,182
Fitts,Holland ... 479
Fitts,Hollis ... 167
Fitts,Holly Jo ... 393
Fitts,Holly Lou ... 387
Fitts,Homer ... 178,201,234,249,291,343-4
Fitts,Homer Burton ... 283,334
Fitts,Homer Robert ... 291,343
Fitts,Honora ... 225
Fitts,Horace A. ... 495
Fitts,Horace G. ... 170,242
Fitts,Horace Judson ... 227
Fitts,Horace Lucian ... 190
Fitts,Horace Neil ... 285,336,384
Fitts,Houston ... 179,249
Fitts,[Howard] ... 336,384
Fitts,Howard Brown ... 262,304
Fitts,Howard Eugene ... 360,392
Fitts,Howard Harding ... 310,368,394
Fitts,Howard Lee ... 485
Fitts,Howard Leroy ... 190
Fitts,Howard Porter ... 303,360
Fitts,Hubert Harvey ... 219,271
Fitts,Hugh Carter ... 243
Fitts,Hugh Edward ... 252,294
Fitts,Hugh Lee ... 294
Fitts,Huldah ... 100
Fitts,Huldah M.(Tilton) ... 163
Fitts,Hulinda(?) ... 220
Fitts,Hunter Gerald ... 378
Fitts, I.B. ... 485
Fitts,Ida ... 473,484
Fitts,Ida(____) ... 238
Fitts,Ida(Gliesman) ... 467
Fitts,Ida(Goodspeed) ... 223
Fitts,Ida A.(____) ... 237
Fitts,Ida C. ... 172
Fitts,Ida Davis ... 241,284,334
Fitts,Ida L. ... 235
Fitts,Ida Lovista(Drake) ... 202
Fitts,Ida M.(Hoyt) ... 289
Fitts,Ida Maria(Mansier) ... 322
Fitts,Ida W. ... 245
Fitts,Idella ... 229
Fitts,Imogene ... 200
Fitts,Imogene Adams ... 282,332-3
Fitts,Ina Belle ... 295
Fitts,Ina Belle(Bradley) ... 295
Fitts,Ina M. ... 231
Fitts,Inez Frances ... 229
Fitts,Iona ... 229
Fitts,Iona M. ... 249-50
Fitts,Ira ... 163
Fitts,Ira E. ... 476
Fitts,Ira Jacobs ... 161,495
Fitts,Ira Orvis ... 159,229
Fitts,Irene(____) ... 239
Fitts,Irene(Shaw) ... 320
Fitts,Irene Marie ... 311
Fitts,Irene Nina(Allen) ... 243
Fitts,Irvin ... 240
Fitts,Irving ... 228,241
Fitts,Irving Lincoln ... 241
Fitts,Irving Powell 53,134-5,187,252-5,296,344,352
Fitts,Irwin ... 228
Fitts,Isaac ... 67-8,70-1,76,78,80-2,85,89,91,94-7, 107-8,111,122,136-7,140,156,195-6,202,225-6, 258,300-1
Fitts,Isaac Jones ... 140
Fitts,Isaac Newton ... 140,200,226,261,275-6
Fitts,Isabel ... 475,498
Fitts,Isabel(____) ... 475,494
Fitts,Isabel(Hall) ... 233
Fitts,Isabel Lockwood(Perry) ... 361
Fitts,Isabel Madeline(Bill) ... 474-5
Fitts,Isabeler S.(____) ... 473
Fitts,Isabell(____) ... 485
Fitts,Isabella ... 158
Fitts,Isabella Bucklin ... 154
Fitts,Isabelle Sadie ... 251,293
Fitts,Isaiah ... 116,141-2
Fitts,Isham ... 43
Fitts,Israel ... 98,121
Fitts,Iva ... 492
Fitts,J.B. ... 480,486
Fitts,J.M. ... 492
Fitts,J.N. ... 485
Fitts,J.R. ... 473,498
Fitts,J.T. ... 480
Fitts,J.W. ... 477
Fitts,J.Walter ... 300
Fitts,J.William ... 251,473

Fitts,Jack ... 282,470,474
Fitts,Jack A. ... 282
Fitts,Jack Allen ... 471
Fitts,Jack Calvin ... 480
Fitts,Jacob ... 244,481
Fitts,Jacob Noah ... 470
Fitts,Jacqueline(Rosiers) ... 380
Fitts,Jacqueline Mary ... 394
Fitts,Jake ... 470
Fitts,James ... 82-3,85,95,97-9,117,120-1,125, 150-1,165,219,471-3,475-7,485-6,491-2,502
Fitts,James A. ... 219,487
Fitts,James Albert ... 173
Fitts,James Amidon ... 314
Fitts,James Andrew ... 314,374
Fitts,James Anthony ... 312
Fitts,James B. ... 164,236-7
Fitts,James Boomer ... 165,239
Fitts,James C. ... 498-9
Fitts,James E. ... 473
Fitts,James Elliott ... 349
Fitts,James Franklin ... 197
Fitts,James Gale ... 138,193-4
Fitts,James Gilman ... 137
Fitts,James H. ... 486
Fitts,James Harris ... 1,3-4,12-3,15-6,21,40-4, 466,479
Fitts,James Hill ... 41,46,140,197-8, etc.
Fitts,James Hoadley ... 312
Fitts,James Howard ... 388
Fitts,James J. ... 473
Fitts,James L. ... 473,492
Fitts,James Leon ... 327
Fitts,James Leslie ... 169
Fitts,James Manning ... 213
Fitts,James Michael ... 300,375
Fitts,James Monroe ... 178,249
Fitts,James R. ... 473,486,494
Fitts,James Robert ... 282,331
Fitts,James S. ... 485
Fitts,James Smith ... 122
Fitts,James Sumner ... 155,224-5
Fitts,James W. ... 473,493,499
Fitts,James Walter ... 194,257,300
Fitts,James Warren ... 189
Fitts,James William ... 464-6
Fitts,Jane ... 130,175,477,479,485
Fitts,Jane(____) ... 485
Fitts,Jane(Abbey) ... 213
Fitts,Jane(Asquith) ... 492
Fitts,Jane(Crimmings) ... 241-2
Fitts,Jane(Gale) ... 318
Fitts,Jane A.(____) ... 102
Fitts,Jane E.(____) ... 492
Fitts,Jane L.(Newell) ... 243
Fitts,Janet ... 311,361
Fitts,Janet(____) ... 371
Fitts,Janet Blinn ... 392
Fitts,Janet Cary ... 305
Fitts,Janet DeVoll(Hood) ... 314
Fitts,Janet Eileen ... 328
Fitts,Janet Patricia ... 318
Fitts,Janice Ann ... 314
Fitts,Janice Elizabeth ... 386
Fitts,Janice Jean(Whalen) ... 371
Fitts,Janice Opal ... 331
Fitts,Janice Rowena(Harvey) ... 387
Fitts,Janice Ruth(Connell) ... 313
Fitts,Janie ... 295
Fitts,Jared Roland ... 397
Fitts,Jason ... 393
Fitts,Jason Lester ... 386
Fitts,Jason Orvis ... 397
Fitts,Jason Richard ... 373
Fitts,Jay Scott ... 394
Fitts,Jay Stuart ... 363
Fitts,Jean(Callighan) ... 322
Fitts,Jean(Chevalier) ... 343
Fitts,Jean(McTaggart) ... 249
Fitts,Jean A.(____) ... 473
Fitts,Jean Evelyn ... 271,313
Fitts,Jean Louise Marie(Callighan) ... 494
Fitts,Jean Marie ... 482
Fitts,Jeanette Ada ... 394
Fitts,Jeanne(____) ... 478
Fitts,Jeanne Claudette(Pickens) ... 477
Fitts,Jeanne Louise(Boadway)Rankin ... 316
Fitts,Jeannette Adele(Webb) ... 378
Fitts,Jeannette Miller(Tanner) ... 273
Fitts,Jeannine ... 315
Fitts,Jefferson ... 158,475
Fitts,Jefferson F. ... 486
Fitts,Jeffery ... 328
Fitts,Jeffery Porter ... 392
Fitts,Jeffrey ... 282
Fitts,Jeffrey Poor ... 360
Fitts,Jeffrey Wright ... 393
Fitts,Jemima ... 103
Fitts,Jemima(Milliken) ... 103
Fitts,Jemima Eaton(George) ... 178
Fitts,Jennette ... 485
Fitts,Jennie ... 492
Fitts,Jennie(____) ... 499
Fitts,Jennie(Sycoff/Wycoff) ... 481
Fitts,Jennie A. ... 243
Fitts,Jennie Elizabeth ... 252
Fitts,Jennie Etta ... 304,361
Fitts,Jennie R. ... 262,495
Fitts,Jennie S. ... 212
Fitts,Jennifer L. ... 382
Fitts,Jennifer Lenore ... 373
Fitts,Jennifer Marie ... 386
Fitts,Jeremiah ... 82,95-7,119,145,502
Fitts,Jeremy ... 44
Fitts,Jerome ... 170
Fitts,Jerome Calvert[Colvert] ... 230,504
Fitts,Jerre Kay(Nelson) ... 332
Fitts,Jerry Burt ... 300,357
Fitts,Jerusha ... 81,92-4,502
Fitts,Jerusha(Bates) ... 158
Fitts,Jesse ... 124,161-2,473
Fitts,Jesse Carhart ... 481-2
Fitts,Jesse Clarence ... 234,281
Fitts,Jesse Clyde ... 281
Fitts,Jesse Lamar ... 466-7
Fitts,Jesse Lewis ... 251,294
Fitts,Jesse Remington/Remmington 139-40,200-1
Fitts,Jessica ... 382
Fitts,Jessica Burrows ... 374
Fitts,Jessie ... 242,471
Fitts,Jessie(____) ... 492
Fitts,Jessie(Davis) ... 394
Fitts,Jessie Clyde ... 281
Fitts,Jessie Ellen(Darling) ... 289
Fitts,Jessie F.(Collier) ... 496
Fitts,Jessie Irene(Naylor) ... 315
Fitts,Jessie May(Cantlin) ... 243

Fitts,Jessie May(Carney) ... 484-5
Fitts,Jessie V.(Shipley) ... 280
Fitts,Jewell ... 472
Fitts,Jill Lorree ... 471
Fitts,Jim ... 480
Fitts,Jimmy ... 494
Fitts,Jo Dee Johnelle ... 371
Fitts,Joan Adene ... 324
Fitts,Joan Cooper ... 482
Fitts,Joan Marie(Brisson) ... 369
Fitts,Joan Virginia ... 394
Fitts,JoAnn Fannie ... 480
Fitts,Joanna ... 39,128,136,182-3
Fitts,Joanna(Burnham) ... 150
Fitts,Joanna(Thurston) ... 133
Fitts,Joanna Abbott ... 132,180-1,251
Fitts,Joanne Lee ... 319
Fitts,Jocelyn Margaret(Wren) ... 318
Fitts,Joe ... 470,473,477
Fitts,Joe Wesley ... 279
Fitts,Joel William ... 369
Fitts,John 29,39,43,63,68,75-6,81-2,84-5,94-7, 99,102-4,117,120,122-4,128-30,139,142,149-50,156,159-64,172,197-8,212,226,229-30,233, 242,278,320,443,471-3,475-8,481,485-6,495, 497,500,502-3
Fitts,John A. ... 226,281,473
Fitts,John Allan ... 347
Fitts,John Alton ... 172
Fitts,John Anthony ... 464-5
Fitts,John Appleton ... 124
Fitts,John Auburn ... 278
Fitts,John Augustine ... 148,215
Fitts,John B. ... 188,242
Fitts,John Benjamin ... 148,214
Fitts,John C. ... 476
Fitts,John Calvin ... 243,286,479-80
Fitts,John Case ... 385
Fitts,John Charles Ellsworth ... 234
Fitts,John D. ... 201
Fitts,John Dearborn ... 141
Fitts,John Dennison ... 313
Fitts,John Edmond ... 474
Fitts,John Edmund ... 146,200,212
Fitts,John Edward ... 333,382,386,388
Fitts,John Edwin ... 161
Fitts,John F. ... 473,475,479
Fitts,John Frank ... 113,195,258
Fitts,John French ... 149,217
Fitts,John H. ... 485
Fitts,John Harris ... 282
Fitts,John Harry ... 393
Fitts,John Henry ... 269,310-1,368,394,498
Fitts,John Henry Tower ... 320,372
Fitts,John Herbert ... 148,215,269-70
Fitts,John J. ... 483
Fitts,John James ... 150
Fitts,John L. ... 174,478
Fitts,John Lane ... 140,197-200
Fitts,John Leo ... 495
Fitts,John LeRoy ... 394
Fitts,John Lewis ... 293,346
Fitts,John M. ... 174,188,260
Fitts,John Milton ... 199-200,259-60
Fitts,John Mitchell ... 174
Fitts,John Murray ... 325,375
Fitts,John Nelson ... 217,271
Fitts,John Orus ... 239,332
Fitts,John P. ... 172,484
Fitts,John Peter ... 374
Fitts,John Philip ... 395
Fitts,John Prescott ... 205
Fitts,John R. ... 473,480
Fitts,John Raymond ... 474
Fitts,John Russel ... 482
Fitts,John S. ... 491,495
Fitts,John Sanford ... 321,372-3
Fitts,John Simon ... 232
Fitts,John Stephen ... 152,220
Fitts,John Stevens ... 166
Fitts,John Stuart ... 305,363-4
Fitts,John Tenney ... 314
Fitts,John Thomas ... 276,320-1
Fitts,John W. ... 132,476,481,485
Fitts,John Wesley ... 178,248
Fitts,John William ... 477,494
Fitts,John Williams ... 162,234
Fitts,Johnny ... 337
Fitts,Jonathan 84,89-91,99-101,105-6,109,124-5, 132-3,163-4,179-82,235,250-1,502
Fitts,Jonathan Harvey ... 162,233-4
Fitts,Jonathan Lincoln ... 381
Fitts,Jonathan Shimer ... 355
Fitts,Jonathan Stearns ... 123,159
Fitts,Joni Elizabeth ... 388
Fitts,Jordan ... 503
Fitts,Joseph ... 85,91-3,111,115-7,128,132,136,138, 142-3,179-80,189-90,194-5,205,250,278,471,475-7,481,483,497,502
Fitts,Joseph Abner ... 225,274-5,318-9
Fitts,Joseph Bucklin ... 122,155
Fitts,Joseph Dennis ... 155,224
Fitts,Joseph Edwin ... 230
Fitts,Joseph Francis ... 213
Fitts,Joseph Franklin ... 258
Fitts,Joseph G. ... 129,172-3
Fitts,Joseph George ... 227
Fitts,Joseph L. ... 487
Fitts,Joseph Logan ... 484-5
Fitts,Joseph M. ... 249
Fitts,Joseph Palmer ... 147,213
Fitts,Joseph Ransom ... 484-5
Fitts,Joseph W. ... 471,479
Fitts,Josephine ... 220
Fitts,Josephine(Kiefer) ... 282
Fitts,Josephine Chapman ... 271
Fitts,Josephine M.(Chapman) ... 152,220
Fitts,Josephine Maria ... 215-6
Fitts,Josephine Nancy ... 331
Fitts,Josephine O. ... 215
Fitts,Josephine Poe(Chandlee) ... 383
Fitts,Joshua ... 139,198,259
Fitts,Joshua George ... 178,247
Fitts,Joshua Joseph ... 373
Fitts,Josiah ... 96,111,118,137-8,208
Fitts,Josiah Burt ... 194,257
Fitts,Josiah Monroe ... 137-8,192-3
Fitts,Jotham ... 167,240
Fitts,Jotham Allen ... 240
Fitts,Joyce(Reed)Stevens ... 364
Fitts,Joyce Arline(Dean) ... 478
Fitts,Joyce Kay(Bartels) ... 482-3
Fitts,Joyce Louise ... 314
Fitts,Joyce Marie ... 394
Fitts,Joyce Marie(Brown) ... 378-9
Fitts,Joyce Pearl ... 331
Fitts,Joyce Susan ... 394
Fitts,Judith ... 101

Fitts,Judith Bell ... 192,256
Fitts,Judith Belle Currier ... 192,256
Fitts,Judith Evelyn ... 344
Fitts,Judith Faye ... 313,371
Fitts,Judith Grace ... 334
Fitts,Judith Hall ... 138
Fitts,Judith Helen ... 283
Fitts,Judith Mae ... 314
Fitts,Judith Rice ... 393
Fitts,Judson H. ... 227
Fitts,Julia ... 231,481,484
Fitts,Julia(Wesson) ... 163
Fitts,Julia A. ... 497
Fitts,Julia A.(____) ... 170
Fitts,Julia A.(Baker) ... 214
Fitts,Julia A.(Harrington)... 241-2
Fitts,Julia Amanda ... 159
Fitts,Julia Ann ... 178,248-9
Fitts,Julia Ann(Cook) ... 247-8
Fitts,Julia Anne(Thompson) ... 464
Fitts,Julia DeFrancy ... 182
Fitts,Julia E.(____) ... 476
Fitts,Julia Emeline(Jenkins) ... 321
Fitts,Julia Frances ... 373
Fitts,Julia Inez ... 159
Fitts,Julia M.(Goss)Foster ... 174
Fitts,Julian ... 33
Fitts,Julianna Lyssa ... 348
Fitts,Julie Adrienne ... 375
Fitts,Julius ... 161,163,234,484
Fitts,Julius Augustus ... 155,222-3,316
Fitts,June Lillian ... 287
Fitts,Junetta Kay(Baker) ... 471
Fitts,Karen Anne ... 343
Fitts,Karen Elizabeth ... 379,483
Fitts,Karen Jayne ... 344
Fitts,Karen Kay ... 384
Fitts,Karen Lynn ... 468
Fitts,Karen Tracey ... 333
Fitts,Karl Alton ... 386
Fitts,Karl C. ... 487
Fitts,Kate ... 485
Fitts,Kate(____) ... 473
Fitts,Kate(Hansaker) ... 465
Fitts,Kate Isabella ... 232
Fitts,Katharine Louise(Gruenewald) ... 360
Fitts,Katherine ... 322
Fitts,Katherine(____) ... 29
Fitts,Katherine(Garvey) ... 281
Fitts,Katherine(Glick) ... 283
Fitts,Katherine(Grady) ... 240
Fitts,Katherine(McElhiney) ... 270
Fitts,Katherine Shimer ... 355,504
Fitts,Kathleen(Clarke) ... 225
Fitts,Kathleen(Farinacci) ... 316
Fitts,Kathleen B. ... 479
Fitts,Kathleen Elizabeth ... 382
Fitts,Kathleen Lee(Moore) ... 314
Fitts,Kathleen Marie(Clark) ... 325
Fitts,Kathleen Mary ... 283
Fitts,Kathryn Lenore ... 478
Fitts,Kathy M. ... 496
Fitts,Katie ... 486
Fitts,Katie May ... 252
Fitts,Kay Frances(Thornton)Froner ... 316
Fitts,Keith John ... 349
Fitts,Keith William ... 383
Fitts,Kelly Lynn ... 321
Fitts,Kelly Nan(Breau) ... 397
Fitts,Kenneth Bruce ... 283
Fitts,Kenneth Christopher ... 348
Fitts,Kenneth Eli ... 374
Fitts,Kenneth J. ... 348
Fitts,Kenneth Jay ... 349
Fitts,Kenneth John ... 382
Fitts,Kenneth Linton ... 284,335-6,383
Fitts,Kenneth Lyon ... 348
Fitts,Kenneth Robert ... 272
Fitts,Kenneth Walker ... 271,313
Fitts,Kermit Rogers ... 304,362-3
Fitts,Kerry David ... 358
Fitts,Kevin David ... 334
Fitts,Kevin Glenn ... 394
Fitts,Kevin Michael ... 321,378
Fitts,Kezia(Nichols) ... 156
Fitts,Kezia(Towne) ... 99
Fitts,Kezia Nichols ... 225
Fitts,Keziah ... 99,123,156
Fitts,Killy C.(____) ... 473
Fitts,Kim(Thomas)Howard ... 378
Fitts,Kimberly ... 384
Fitts,Kimberly Lou ... 358
Fitts,Kira(____) ... 497
Fitts,Kirk James ... 378
Fitts,Kitty(Hansaker) ... 465
Fitts,Kizzie ... 471
Fitts,Krista Maria ... 386
Fitts,Kristin Elizabeth ... 343
Fitts,Kristina Ann ... 321
Fitts,Kurt C. ... 487
Fitts,L. ... 484
Fitts,L.A.(____) ... 485
Fitts,L.E. ... 477-8
Fitts,L.J. ... 485
Fitts,Lainey Donnell[Branch] ... 466
Fitts,Laminda(Hobbs) ... 163
Fitts,Laminda A. ... 164
Fitts,Lane ... 478
Fitts,Larindo ... 481
Fitts,Larna ... 168
Fitts,Larry William ... 388
Fitts,Laura ... 121,128,148,152,156,214,493,495
Fitts,Laura(____) ... 287
Fitts,[Laura](Hawkes) ... 368
Fitts,Laura Alice ... 245
Fitts,Laura Ann ... 121,189
Fitts,Laura Ann(Hodges) ... 169
Fitts,Laura Annabel(Pillsbury) ... 323
Fitts,Laura Christina ... 369
Fitts,Laura Edith(Konkel) ... 325
Fitts,Laura J.(Day) ... 142
Fitts,Laura Jane ... 374
Fitts,Laura Katherine ... 397
Fitts,Laura M.(Adams) ... 239
Fitts,Laura Mae ... 333
Fitts,Lauren Christine ... 388
Fitts,Laurena ... 159,501
Fitts,Lauretta L. ... 171
Fitts,Lauretta Maria ... 275
Fitts,Laurie Beth ... 378,397
Fitts,Laurinda(Hobbs) ... 163
Fitts,Laurinda A. ... 164
Fitts,Laurinda O.(____) ... 497
Fitts,Laurinda O.(Brooks) ... 240
Fitts,Lavina ... 161
Fitts,Lavinia ... 133
Fitts,Lavonia(____) ... 219

Fitts,Lawrence ... 239
Fitts,Lawrence A. ... 492
Fitts,Lawrence Blondell ... 492
Fitts,Lawrence Daniel ... 369
Fitts,Lawrence Edward ... 349
Fitts,Lawrence Elmer ... 285
Fitts,Lawrence Gordon ... 283
Fitts,Lawrence Wesley ... 289
Fitts,Leafy ... 128
Fitts,Leander ... 161,233
Fitts,Leatha Lillian(Kierstead) ... 338
Fitts,Lee ... 150
Fitts,Lee Mahlon ... 302
Fitts,Lefa ... 128
Fitts,Leila C.(Barnes) ... 240
Fitts,Lela ... 486
Fitts,Leland Arlen ... 362,393
Fitts,Leland Chester ... 304,362
Fitts,Lelia ... 235
Fitts,Lelia May ... 247
Fitts,Lelia Slater ... 310
Fitts,Lena ... 221,481
Fitts,Lena(____) ... 485
Fitts,Lena(Gibson) ... 493
Fitts,[Lena](Hawkes) ... 368
Fitts,Lena Abbie ... 243-4,287
Fitts,Lena Annie ... 314
Fitts,Lena Belle ... 279,325-6
Fitts,Lena Irene(Durkee) ... 285
Fitts,Leon Earl ... 279,327
Fitts,Leon Edgar ... 477
Fitts,Leona ... 484
Fitts,Leona(Root) ... 217
Fitts,Leona M.(Anderson) ... 468
Fitts,Leonard ... 127,170,241-2
Fitts,Leroy Arthur ... 333
Fitts,Leroy Benson ... 190
Fitts,Leroy Hurd ... 283,333
Fitts,Leslee Ann ... 322
Fitts,Leslie ... 229
Fitts,Leslie Harold ... 310,368
Fitts,Leslie Jeanne ... 316
Fitts,Leslie June ... 319
Fitts,Lester A. ... 496
Fitts,Lester Roy ... 338,385-6
Fitts,Leta Janette(Yourd) ... 375
Fitts,Lettie C. ... 228
Fitts,Leverett E. ... 150
Fitts,Levi ... 126-8,167,169-71
Fitts,Levi Nathaniel ... 166
Fitts,Levia Mariah(Hart) ... 148,215
Fitts,Levingston ... 473
Fitts(?),Levinia(?) ... 499
Fitts,Lewis ... 126,167
Fitts,Lewis A. ... 227,240
Fitts,Lewis Cass ... 167-8
Fitts,Lewis Challis ... 179-80,250-1
Fitts,Lewis Francis ... 147
Fitts,Lewis George ... 311
Fitts,Lewis Gilbert ... 151
Fitts,Lewis Leprelet ... 160,232
Fitts,Lewis Morrill ... 346,388
Fitts,Lewis P. ... 166
Fitts,Lewis R. ... 240
Fitts,Lewis Richard ... 344
Fitts,Lewis Roswell ... 279,326-7,378,397
Fitts,Licyntha(Emerson) ... 152
Fitts,Lida Allen Lea ... 273
Fitts,Lightbourne N. ... 130
Fitts,Lila May(Prime) ... 294
Fitts,Liliane Marie Louise(Van de Putte) ... 349
Fitts,Lilias ... 477
Fitts,Lilla M.(Jordan) ... 228
Fitts,Lillian ... 277
Fitts,Lillian(Kierstead) ... 338
Fitts,Lillian(Stapleton) ... 283
Fitts,Lillian A.(French) ... 232
Fitts,Lillian DePuy(Cummings) ... 281
Fitts,Lillian Frances ... 248,289
Fitts,Lillian Gale ... 279
Fitts,Lillian Louise(Dudley) ... 467-8
Fitts,Lillian Marie(Goulet) ... 340
Fitts,Lillian May(Lapine) ... 322
Fitts,Lillian May(Oltman) ... 312
Fitts,Lillian Sophia(Kennedy) ... 320
Fitts,Lillie Jennison ... 167
Fitts,Lillie Mabel ... 241
Fitts,Lilly ... 473
Fitts,Lincoln Williams ... 260
Fitts,Linda(Goodnow) ... 329
Fitts,Linda Carol ... 283
Fitts,Linda Faye ... 499
Fitts,Linda Gail ... 371
Fitts,Linda Gaye ... 348
Fitts,Linda Jean(Brothers) ... 334
Fitts,Linna ... 477
Fitts,Linus ... 127,169,241
Fitts,Linwood Thomas ... 287
Fitts,Lisa Ann ... 343
Fitts,Lisa Marie ... 394
Fitts,Liza(____) ... 485
Fitts,Lizzie(____) ... 168
Fitts,Lizzie(Gilbert)Sindell ... 301
Fitts,Lizzie Cora ... 276,320
Fitts,Lizzie E.(Chapman) ... 319-20
Fitts,Lizzie Maria ... 234
Fitts,Lizzie Marion(Johnson) ... 499
Fitts,Lizzie Maude(Lovering) ... 340
Fitts,Lloyd Eaton ... 301
Fitts,Lloyd Elmer ... 340
Fitts,Logan ... 484
Fitts,Lois ... 101,116-7
Fitts,Lois(DeMerritt) ... 201
Fitts,Lois(Eastman) ... 142-3
Fitts,Lois(Emerson) ... 230
Fitts,Lois(MacDonald) ... 339
Fitts,Lois(Ward) ... 161
Fitts,Lois Elizabeth ... 357
Fitts,Lois Emily(Totman) ... 310
Fitts,Lois Evelyn ... 257
Fitts,Lois Melva(Thwing) ... 363
Fitts,Lola E.(____) ... 499
Fitts,Lorada(Deberry) ... 474
Fitts,Lorenzo Richard ... 187
Fitts,Loretta(Akers) ... 213
Fitts,Loretta Edith ... 333,382
Fitts,Lori Jane ... 394
Fitts,Lori Lee(Gammill) ... 373
Fitts,Lori Leigh ... 387
Fitts,Lorielie(____) ... 282
Fitts,Lorinda ... 162
Fitts,Lorinda O.(____) ... 497
Fitts,Lorinda O.(Brooks) ... 240
Fitts,Lorna Irene(Dean) ... 363
Fitts,Lorna Jane ... 349
Fitts,Lotta ... 168
Fitts,Lotta Mae ... 287
Fitts,Lottie ... 493

Fitts,Lottie Marie(Wheeler) ... 285-6
Fitts,Lou B. ... 472
Fitts,Lou F.(Emmett) ... 202
Fitts,Louis ... 478
Fitts,Louis G. ... 311
Fitts,Louis James ... 268
Fitts,Louis W. ... 485
Fitts,Louisa ... 127,499
Fitts,Louisa(____) ... 130
Fitts,Louisa(Boynton) ... 142-3
Fitts,Louisa(Brown) ... 178
Fitts,Louisa(Southworth)Vassall ... 162
Fitts,Louisa(Woodman) ... 199-200
Fitts,Louisa A. ... 153
Fitts,Louisa Clementine ... 236
Fitts,Louisa H.(Rugg) ... 190
Fitts,Louisa Isabella ... 200
Fitts,Louisa M. ... 142-3,492
Fitts,Louisa S.(____) ... 497
Fitts,Louisa Shumway(Chandler) ... 236
Fitts,Louisa Town ... 232
Fitts,Louise ... 304
Fitts,Louise Jane(Ballou) ... 226
Fitts,Louise L. ... 168-9
Fitts,Louise MacDonald(Williams) ... 284
Fitts,Louise Richards ... 273
Fitts,Lovie Arm(Waters) ... 472
Fitts,Lovina(Franklin) ... 152
Fitts,Lovisa(____) ... 130
Fitts,Lowell Everett ... 314
Fitts,Loy W. ... 473
Fitts,Luanna ... 172
Fitts,Luben O. ... 163
Fitts,Lucas E. ... 477
Fitts,Lucetta B.(Larkin) ... 169
Fitts,Lucia Mehitable(Merrill) ... 248,289
Fitts,Lucian Carroll ... 328
Fitts,Lucian Paul ... 328
Fitts,Lucien ... 136
Fitts,Lucien Elliot ... 213
Fitts,Lucille M.(Jensen) ... 302
Fitts,Lucille Margaret ... 286
Fitts,Lucina ... 127,178
Fitts,Lucina S. ... 227
Fitts,Lucina W. ... 156
Fitts,Lucinda ... 126,170
Fitts,Lucinda(French) ... 196-7
Fitts,Lucinda(Harris) ... 479
Fitts,Lucinda(Johnson)Kimball ... 194,497
Fitts,Lucinda(Whiting) ... 126
Fitts,Lucinda J.(____) ... 497
Fitts,Lucinda Josephine ... 259
Fitts,Lucinia Mary ... 269
Fitts,Lucintha(Emerson) ... 152
Fitts,Lucius ... 147,161,233
Fitts,Lucius Allen ... 278
Fitts,Lucius Bell ... 473
Fitts,Lucius Monroe ... 159,229
Fitts,Lucretia(____) ... 477
Fitts,Lucretia(Way) ... 217
Fitts,Lucy ... 84,95,99,103-4,116,123,160,172,
226,228,285
Fitts,Lucy(____) ... 478
Fitts,Lucy(Bangs) ... 164
Fitts,Lucy(Cobb) ... 158-9,501
Fitts,Lucy(Howe)Knight ... 124
Fitts,Lucy(Johnson) ... 464
Fitts,Lucy(Moore) ... 237
Fitts,Lucy(Sanderson) ... 164
Fitts,Lucy(Stevens) ... 166
Fitts,Lucy A. ... 231
Fitts,Lucy Ann ... 225,230,233
Fitts,Lucy Ann(Aldrich) ... 237
Fitts,Lucy B. ... 156
Fitts,Lucy B.(Sheffer) ... 284
Fitts,Lucy Cleveland ... 148
Fitts,Lucy Elmyra ... 287
Fitts,Lucy Georgia(Doyle) ... 496
Fitts,Lucy Jane(Hobbs) ... 494
Fitts,Lucy M. ... 495
Fitts,Lucy Maria ... 151
Fitts,Lucy Marion(Britton) ... 224-5
Fitts,Lucy Moore(Town) ... 160
Fitts,Lucy Moore Town ... 160
Fitts,Lucy P. ... 276
Fitts,Lucy R. ... 233,495
Fitts,Luke ... 123,158-9,228,501
Fitts,Luke George ... 226,276
Fitts,Luke Grosvenor ... 156,226
Fitts,Luke Grove ... 156,226
Fitts,Luke Orison ... 159,229
Fitts,Lula A. ... 473
Fitts,Lula Elizabeth(Bond) ... 285
Fitts,Lula M. ... 231
Fitts,Lulu(____) ... 498
Fitts,Lura Alma(Hawkes) ... 368
Fitts,Lurie ... 233
Fitts,Lury ... 123,160-1
Fitts,Lury Ann ... 233
Fitts,Lury Jane ... 231
Fitts,Luther ... 141,151,204,473,499
Fitts,Luther E. ... 499
Fitts,Lydia ... 89-91,99,109-11,113-4,121-2,129,
136,139-40,148,156,183,495
Fitts,Lydia(____) ... 481
Fitts,Lydia(____)Bean ... 199-200
Fitts,Lydia(Berry) ... 124
Fitts,Lydia(Bryant) ... 184
Fitts,Lydia(Carhart) ... 481
Fitts,Lydia(Hunt) ... 129-30
Fitts,Lydia(Livermore) ... 162
Fitts,Lydia(Stevens) ... 170
Fitts,Lydia(Towne) ... 122
Fitts,Lydia A.(Gilbert) ... 172
Fitts,Lydia Ann ... 127
Fitts,Lydia E. ... 214-5,269,495
Fitts,Lydia Ella ... 276
Fitts,Lydia Fish(Drake) ... 226
Fitts,Lydia Mary ... 129-30
Fitts,Lyman ... 132,146-7,156,170,179,212-3
Fitts,Lyman Bezer ... 226,276
Fitts,Lyman Jackson ... 249
Fitts,Lyman Lincoln ... 276
Fitts,Lyman Richmond ... 269,310
Fitts,Lynis A. ... 485
Fitts,Lysinethia(Emerson) ... 152
Fitts,M.A.(____) ... 477
Fitts,M.D. ... 473
Fitts,M.E.(____) ... 473,486
Fitts,M.F. ... 477,485
Fitts,M.H. ... 477
Fitts,M.L. ... 476,485
Fitts,M.S.(____) ... 477
Fitts,M.T. ... 486
Fitts,Mabel ... 150,310,368
Fitts,Mabel A. ... 246
Fitts,Mabel Alice ... 190

Fitts,Mabel Gertrude ... 247,302
Fitts,Mabel Irene(Fairbanks) ... 496
Fitts,Mabel S.(Ramsdell) ... 190
Fitts,Mabelle Elvira(Porter) ... 303
Fitts,Mable Marie(Paine) ... 465
Fitts,Mac Elmore ... 278,324-5
Fitts,McElroy B. ... 472
Fitts,Madeline Ann ... 475
Fitts,Madelsa Margaret(Perkins) ... 466
Fitts,Madge Marie(Baker) ... 467
Fitts,Mae(Oltman) ... 312
Fitts,Mae Louise(Parkhurst) ... 314
Fitts,Maggie ... 477
Fitts,Maggie(Lovelace) ... 245
Fitts,Maggie E.(____) ... 219
Fitts,Mahala ... 195
Fitts,Mahala(Buswell) ... 195
Fitts,Malcolm Russell ... 304
Fitts,Malinda(Brown) ... 472
Fitts,Malona ... 158
Fitts,Malona Frances ... 227-8
Fitts,Malura ... 486
Fitts,Mamie ... 472
Fitts,Mamie Eva(Colton) ... 278
Fitts,Manerva A. ... 495
Fitts,Manie Rollin ... 295
Fitts,Manning ... 473
Fitts,Manson Seavey Veloris ... 259
Fitts,Maola M. ... 172
Fitts,Marcellus ... 480
Fitts,Marcia ... 172
Fitts,Marcia Ann ... 315
Fitts,Marcia Fannie ... 480
Fitts,Marcia Lee ... 396
Fitts,Marfin ... 477
Fitts,Margaret ... 32-3,75,84,99,166,214-5,261, 294,303,347,360-1,481
Fitts,Margaret(____) ... 152,278,481,486,490
Fitts,Margaret(Butt) ... 287
Fitts,Margaret(Carter) ... 384
Fitts,Margaret(Choate) ... 73,75
Fitts,Margaret(Edwards) ... 294
Fitts,Margaret(Jay) ... 500
Fitts,Margaret(Lathrop) ... 348
Fitts,Margaret(Ray)Williams ... 273
Fitts,Margaret Adams ... 332
Fitts,Margaret Adeline(Warlick) ... 384
Fitts,Margaret Allen ... 217
Fitts,Margaret Anne ... 333
Fitts,Margaret Elizabeth ... 465
Fitts,Margaret Ellen(Rafferty) ... 333
Fitts,Margaret Eloise(Monteith) ... 348
Fitts,Margaret Frances ... 349
Fitts,Margaret MacDonald ... 284,335
Fitts,Margaret Seymour ... 256,298
Fitts,Margareta(____) ... 481
Fitts,Marge(Marden) ... 297-8
Fitts,Margery ... 29
Fitts,Margery(Lord) ... 2,11,329
Fitts,Margery Elaine ... 314
Fitts,Margrette(Dostie) ... 468
Fitts,Marguerite Elizabeth(Marden) ... 93,185
Fitts,Maria ... 121,137,152
Fitts,Maria(Davis) ... 495
Fitts,Maria(French) ... 142-3
Fitts,Maria(Hale) ... 226
Fitts,Maria(Stevens) ... 174
Fitts,Maria(Worthen) ... 499
Fitts,Maria Blanchard ... 130
Fitts,Maria D.(Whitney)... 168-9
Fitts,Maria F.(May) ... 213
Fitts,Maria L.(Noyes) ... 230
Fitts,Maria Louisa(Stevens) ... 262
Fitts,Maria Louisa(Wood) ... 275
Fitts,Maria Mirial ... 159
Fitts,Maria Tamer(Buck) ... 275
Fitts,Maria Tenney ... 174
Fitts,Marian ... 477
Fitts,Marian Eliza ... 321,373
Fitts,Marian Elizabeth ... 328,333,380
Fitts,Marian Louise(Berke) ... 394
Fitts,Marian Marie(Rosenberg) ... 372
Fitts,Marian Theresa ... 302
Fitts,Mariann(Gallo) ... 348
Fitts,Marianna R. ... 261
Fitts,Marianne ... 472
Fitts,Marie(____) ... 482
Fitts,Marie(Cooper) ... 482
Fitts,Marie(Simonds) ... 360
Fitts,Marie(Sliker) ... 475
Fitts,Marie Aldea(Blain) ... 368
Fitts,Marie Blanche Rachel(Germaine) ... 323
Fitts,Marie Emily ... 465
Fitts,Marietta ... 271
Fitts,Marietta(Bliss) ... 219
Fitts,Marietta Williams ... 157,504
Fitts,Marilyn Lucille ... 341,387
Fitts,Marilyn Yvonne ... 371
Fitts,Marina B. ... 159
Fitts,Marion ... 176,484
Fitts,Marion(Clark) ... 348
Fitts,Marion Charlotte(Collins) ... 274
Fitts,Marion Elizabeth ... 281
Fitts,Marion Eloise ... 154
Fitts,Marion Ermina ... 285
Fitts,Marion F.(Prescott) ... 289
Fitts,Marion Hazel(Christiansen) ... 334
Fitts,Marion Louise(Beach) ... 347
Fitts,Marion Martha(Musial) ... 386
Fitts,Marion Priscilla(Wright) ... 337
Fitts,Marion Virginia(Parmelee) ... 394
Fitts,Marjorie ... 479,493
Fitts,Marjorie Eleanor ... 302,359
Fitts,Marjorie Elizabeth ... 322
Fitts,Marjorie May ... 348
Fitts,Mark ... 97,118-9,219,472
Fitts,Mark Andrew ... 393
Fitts,Marsha(____) ... 476
Fitts,Martha 80,86,89-91,93,103,106,123,125,176,196, 214,218,251,472-3,475,485,495
Fitts,Martha(?) ... 497
Fitts,Martha(____) ... 476
Fitts,Martha(____)Aubin ... 283
Fitts,Martha(Chamberlain) ... 182
Fitts,Martha(Stearns) ... 123
Fitts,Martha A. ... 485,499
Fitts,Martha Abby ... 227
Fitts,Martha Alice(Pearce) ... 465
Fitts,Martha Ann ... 196
Fitts,Martha Ann(Brown) ... 198,301
Fitts,Martha(Pillsbury) ... 193-4
Fitts,Martha C. ... 485
Fitts,Martha Caroline(Dunder) ... 336
Fitts,Martha Elisabeth ... 178
Fitts,Martha Ellen ... 474
Fitts,Martha Elliott(Williamson) ... 276
Fitts,Martha H. ... 102
Fitts,Martha J. ... 476

Fitts,Martha Jane ... 228,464
Fitts,Martha Jane(Lyford) ... 289
Fitts,Martha Kathleen ... 257
Fitts,Martha M. ... 165
Fitts,Martha Maria ... 238-9,282,333
Fitts,Martha Minerva ... 182
Fitts,Martin ... 123,161,481,491
Fitts,Marva Bell(Walton) ... 480
Fitts,Marvin Arthur ... 333
Fitts,Mary 3,32-3,75,83-6,89-91,95,98,100-7,111, 116-7,122,124-30,138,140-1,150,153,161,164, 168,175,195-6,215-6,218,226,230,242,258,303, 322,372,472-3,476,480-1,484,486,493,497, 499-500
Fitts,Mary(____) ... 75,85,473,480-1,484,491,495, 497
Fitts,Mary(____)Dutch ... 97
Fitts,Mary(Baker) ... 214
Fitts,Mary(Beadle) ... 84
Fitts,Mary(Beale) ... 84,102
Fitts,Mary(Blanchard) ... 174
Fitts,Mary(Cass) ... 137,193
Fitts,Mary(Chase) ... 282
Fitts,Mary(Chick) ... 189
Fitts,Mary(Cook) ... 100
Fitts,Mary(Cozens) ... 163
Fitts,Mary(Davidson) ... 281
Fitts,Mary(Dearborn) ... 202
Fitts,Mary(Emerson) ... 195
Fitts,Mary(Gilbert) ... 151
Fitts,Mary(Hendrickson) ... 481
Fitts,Mary(Holman) ... 101
Fitts,Mary(Hosmer) ... 163
Fitts,Mary(Howard) ... 117
Fitts,Mary(Huchok) ... 498
Fitts,Mary(Hutchinson) ... 99
Fitts,Mary(Kerrigan) ... 269
Fitts,Mary(Lallathin) ... 327
Fitts,Mary(Mansfield) ... 128
Fitts,Mary(Powell) ... 134,136
Fitts,Mary(Ross) ... 73-5
Fitts,Mary(Smalley)North ... 174
Fitts,Mary(Smith) ... 233,472
Fitts,Mary(Thurlow)Noyes ... 81-2
Fitts,Mary(Tierney) ... 496
Fitts,Mary(White) ... 497
Fitts,Mary(Wiley) ... 168
Fitts,Mary(Williams) ... 498
Fitts,Mary A. ... 128,163,188
Fitts,Mary A.(____) ... 471
Fitts,Mary A.(Daniels) ... 226
Fitts,Mary A.(Hitchcock) ... 277
Fitts,Mary A.(Tilden) ... 227
Fitts,Mary Abbie ... 198
Fitts,Mary Abbott ... 162
Fitts,Mary Abby(Hoadley) ... 312
Fitts,Mary Abigail(Gardner) ... 276
Fitts,Mary Agnes(Cartier) ... 394
Fitts,Mary Alice ... 260
Fitts,Mary Alice(Hunt) ... 224
Fitts,Mary Almira(Rawson)... 169
Fitts,Mary Ann 130,137,150,152,161,163,174,178, 214,230,245,269,475,478,495,497
Fitts,Mary Ann(Adams)Howard ... 238-9
Fitts,Mary Ann(Brooks) ... 170
Fitts,Mary Ann(Cudworth) ... 163
Fitts,Mary Ann(Driver) ... 475
Fitts,Mary Ann(Whiting) ... 149
Fitts,Mary Ann C.(Aldrich) ... 237
Fitts,Mary Anna ... 248,289
Fitts,Mary Arilla(Holcomb) ... 271
Fitts,Mary Augusta(Stanback) ... 295
Fitts,Mary Bell ... 217,473
Fitts,Mary Bennett ... 250
Fitts,Mary Blanchard ... 174
Fitts,Mary Burt ... 194
Fitts,Mary Butler ... 213
Fitts,Mary C. ... 148,240,480
Fitts,Mary C.(____) ... 476
Fitts,Mary C.(Busick) ... 479
Fitts,Mary Caroline ... 137,193
Fitts,Mary Caroline(Baldwin) ... 217
Fitts,Mary Catherine ... 152
Fitts,Mary Catherine(Robson)Stoutenberg ... 278
Fitts,Mary Celina(French) ... 197-8
Fitts,Mary Cleveland Proctor(Coolidge) ... 280
Fitts,Mary Cozens ... 163,234-5
Fitts,Mary Cutler ... 153
Fitts,Mary D. ... 167
Fitts,Mary Dean ... 279
Fitts,Mary Dow(Rogers) ... 184-5,187
Fitts,Mary Dulcenia ... 240
Fitts,Mary E. ... 485
Fitts,Mary E.(____) ... 492,497
Fitts,Mary E.(Berthrong) ... 242
Fitts,Mary E.(Casady) ... 479
Fitts,Mary E.(Hilton) ... 142,205
Fitts,Mary E.(Mayberry) ... 172-3
Fitts,Mary E.(Nes) ... 336
Fitts,Mary Edith ... 229
Fitts,Mary Eleanor ... 331
Fitts,Mary Eleanor(Kentfield) ... 282
Fitts,Mary Eliza ... 127,161,171
Fitts,Mary Elizabeth ... 181,278,294,314,323,333, 336,374,381-2,384-5
Fitts,Mary Elizabeth(Daley) ... 229
Fitts,Mary Elizabeth(Spurrier) ... 252
Fitts,Mary Ella(Sanborn) ... 304-5
Fitts,Mary Ellen(Gordon) ... 229
Fitts,Mary Emily ... 268,465
Fitts,Mary Emily(Howell) ... 464
Fitts,Mary Emily(Morrill) ... 201
Fitts,Mary Emma ... 178,201,252
Fitts,Mary Estelle ... 251,255,291-2
Fitts,Mary Etta ... 243-4
Fitts,Mary Etta(Tabor) ... 302
Fitts,Mary Eva(Colton) ... 278
Fitts,Mary F. ... 485
Fitts,Mary F.(Loveland) ... 213
Fitts,Mary Frances ... 190,242
Fitts,Mary G. ... 476
Fitts,Mary Gleason(Collins) ... 223
Fitts,Mary Green ... 147
Fitts,Mary Harrison ... 197
Fitts,Mary Hellen ... 219
Fitts,Mary Howard(Butler) ... 217
Fitts,Mary Ida ... 182
Fitts,Mary Inez ... 311
Fitts,Mary Isabel(Osborn)Skinner ... 217
Fitts,Mary J. ... 150,226
Fitts,Mary J.(____) ... 220,476,486
Fitts,Mary Jane ... 149,151,170,175-6,178,200,214, 231,248,495
Fitts,Mary Jane(Chase)Ingalls ... 201
Fitts,Mary Jane(Currier) ... 176
Fitts,Mary Jane(Griswold) ... 242
Fitts,Mary Jane(Nourse) ... 229
Fitts,Mary Jeanette ... 466,468

Fitts,Josephine ... 192
Fitts,Josephine(Richardson) ... 193
Fitts,Mary L. ... 269,474
Fitts,Mary Locke ... 142
Fitts,Mary Louisa ... 127,154,169,221
Fitts,Mary Louise ... 221,304
Fitts,Mary Louise(Amsden) ... 280
Fitts,Mary Lucy ... 166-7
Fitts,Mary M. ... 164,262
Fitts,Mary M.(____) ... 215,497
Fitts,Mary M.(Cornell) ... 310
Fitts,Mary M.(Kocher) ... 300
Fitts,Mary May ... 316
Fitts,Mary Melissa ... 227,277
Fitts,Mary O. ... 473
Fitts,Mary Otis ... 276
Fitts,Mary P.(Sprague) ... 320
Fitts,Mary Rebecca(Hurd) ... 283
Fitts,Mary S. ... 170,477
Fitts,Mary S.(____) ... 472,476
Fitts,Mary S.(Tucker)Gardner ... 276
Fitts,Mary Shelton ... 357
Fitts,Mary T. ... 225
Fitts,Mary W.(Da[?]lample) ... 497
Fitts,Maryett ... 170
Fitts,Matilda(Morse) ... 171
Fitts,Matilda(Thomas) ... 219
Fitts,Matilda Anne ... 226
Fitts,Matthew ... 202
Fitts,Matthew Graham ... 475
Fitts,Matthew Lyon ... 294,347-8
Fitts,Matthew Shane ... 371
Fitts,Matthew Sherman ... 360
Fitts,Mattie(____) ... 485
Fitts,Maud ... 236
Fitts,Maud Alice ... 247,288
Fitts,Maud Lenore(Emerson) ... 285
Fitts,Maud W. ... 310
Fitts,Maude ... 473
Fitts,Maude E.(Lovering) ... 340
Fitts,Maurice Russel ... 482
Fitts,May ... 147-8,485,493
Fitts,May Elizabeth ... 230
Fitts,May Esther(Stannard) ... 314
Fitts,May Lizzie ... 247
Fitts,May Louise ... 295
Fitts,Maybelle(Lynde) ... 261
Fitts,Maynard Stephen ... 286,337
Fitts,Medea C.(Hunt) ... 281
Fitts,Meher Singh ... 315
Fitts,Mehitable ... 84,86,101,117
Fitts,Mehitable(____) ... 102
Fitts,Mehitable(Bishop) ... 156
Fitts,Mehitable(Dearborn) ... 85-6
Fitts,Mehitable Ann ... 195
Fitts,Melinda ... 156
Fitts,Melinda Jean ... 349
Fitts,Melissa Jean ... 338
Fitts,Mellisa ... 471
Fitts,Melton ... 182
Fitts,Melvin Hart ... 215
Fitts,Mercy ... 75,84,92-3,101
Fitts,Mercy(Gould) ... 84
Fitts,Meredith Ruth ... 314
Fitts,Mertie Emma ... 279,325
Fitts,Michael ... 478,491,498
Fitts,Michael Allen ... 333
Fitts,Michael Andrew ... 475
Fitts,Michael Aragon ... 475
Fitts,Michael Austin ... 475
Fitts,Michael Douglas ... 343
Fitts,Michael Henry ... 349
Fitts,Michael Howard ... 394
Fitts,Michael Kevin ... 347
Fitts,Michael Mac ... 325
Fitts,Michael Robert ... 379
Fitts,Micheline Locienne(Bickar) ... 283
Fitts,Michelle Louise ... 325
Fitts,Mike ... 337,494
Fitts,Mildred(Dalton) ... 259
Fitts,Mildred Elizabeth ... 466
Fitts,Mildred Ella(Kimball) ... 363
Fitts,Mildred Fay ... 312,369-70
Fitts,Mildred Gale ... 257
Fitts,Mildred Holland ... 154
Fitts,Mildred Katherine(Field) ... 344
Fitts,Mildred Maxine(Parmenter) ... 371
Fitts,Mildred May ... 262,304
Fitts,Mildred Pratt ... 273
Fitts,Miles ... 485
Fitts,Miller ... 473
Fitts,Milton L. ... 233
Fitts,Milton Linford ... 338
Fitts,Milton Merrill ... 243-4,287
Fitts,Mina D.(Keyes) ... 173
Fitts,Minerva Lucy ... 159
Fitts,Minerva P. ... 164
Fitts,Minnie(Chase) ... 282
Fitts,Minnie(McCoy) ... 478
Fitts,Minnie(Ruppert) ... 259
Fitts,Minnie Cora ... 276,321
Fitts,Minnie E.(Camp)Durkee ... 277-8
Fitts,Minnie Fitts(Hill) ... 261
Fitts,Minnie G. ... 241
Fitts,Minnie M.(Bigelow) ... 237
Fitts,Minnie Maria ... 216-7,262
Fitts,Minnis ... 477
Fitts,Minora Emily ... 159
Fitts,Mira M. ... 244
Fitts,Miranda Lois ... 231
Fitts,Miriam ... 116,125,285,479
Fitts,Miriam(Boden) ... 221
Fitts,Miriam(Dresser) ... 161
Fitts,Miriam(Morrill) ... 115-6
Fitts,Miriam(Nichols) ... 157-8
Fitts,Miriam Morrill ... 142
Fitts,Missouri ... 485
Fitts,Mistie Michelle ... 395
Fitts,Mollie ... 229
Fitts,Molly ... 101,116,125,132,138,179-80
Fitts,Molly(Goodrich) ... 157
Fitts,Molly M. ... 321
Fitts,Monique Christiane(Bretaudeau)Hooper 316
Fitts,Monroe Gale ... 193
Fitts,Monroe Lucius ... 159,229
Fitts,Mont ... 485
Fitts,Morgan ... 493
Fitts,Morgan Coleman ... 153
Fitts,Morris ... 499
Fitts,Morris C. ... 504
Fitts,Morton ... 218
Fitts,Moses ... 93,96,98,113-4,116-7,120-1,138-9,
141-3,205,219,503
Fitts,Moses Hall ... 139,197
Fitts,Mounterville ... 485
Fitts,Muriel Chandler ... 273
Fitts,Muriel Lee ... 340
Fitts,Myra E. ... 295

Fitts,Myra H.(Harris) ... 295
Fitts,Myrtie ... 325
Fitts,Myrtle ... 473
Fitts,Myrtle(McKenzie) ... 283
Fitts,Myrtle Caroline ... 239
Fitts,N.E. ... 477
Fitts,N.E.(____) ... 485
Fitts,Nadine Jessamine ... 243
Fitts,Nahoma ... 117
Fitts,Nan Faye(Smith) ... 388
Fitts,Nancy ... 43,105,121,123,130-2,147,178, 468,475
Fitts,Nancy(____) ... 477
Fitts,Nancy(Bagley) ... 136
Fitts,Nancy(Burrell) ... 374
Fitts,Nancy(Chaffee) ... 147
Fitts,Nancy(Chase) ... 174
Fitts,Nancy(Crosby) ... 157
Fitts,Nancy(Dearborn) ... 140
Fitts,Nancy(DeWitt) ... 182
Fitts,Nancy(Fouquet)Eckerson ... 393
Fitts,Nancy(Hall) ... 194
Fitts,Nancy(Hogan) ... 239
Fitts,Nancy(Jennison) ... 497
Fitts,Nancy(Lathe) ... 154
Fitts,Nancy(MacLeod) ... 393
Fitts,Nancy(Stickney) ... 118
Fitts,Nancy(Wells) ... 149-50
Fitts,Nancy B. ... 130
Fitts,Nancy B.(____) ... 476
Fitts,Nancy Carolyn(Towater) ... 369
Fitts,Nancy Clark ... 162
Fitts,Nancy E. ... 485
Fitts,Nancy E.(Houston) ... 167
Fitts,Nancy Etta(Hurd) ... 279
Fitts,Nancy Frances ... 213
Fitts,Nancy Graham ... 475
Fitts,Nancy Helen(Bullard) ... 280
Fitts,Nancy J. ... 476
Fitts,Nancy Jane ... 337
Fitts,Nancy Jane(Shepard) ... 225
Fitts,Nancy Jean ... 380
Fitts,Nancy Lea(Rust)Foster ... 380
Fitts,Nancy Lee(Kenney) ... 343
Fitts,Nancy Louise(Olds) ... 493
Fitts,Nancy Maria ... 195
Fitts,Nancy Minerva(Jennison) ... 167
Fitts,Nancy Rae ... 358
Fitts,Nancy Victoria(Avery) ... 247
Fitts,Nannie(Mahan) ... 472
Fitts,Nannie(Woody) ... 472
Fitts,Nannie Lou ... 472
Fitts,Naomi ... 473,497
Fitts,Naomi(____) ... 164,496
Fitts,Naomi(Case) ... 147-8
Fitts,Naomi(Tuxbury)Blaisdell Morrill ... 86
Fitts,Napoleon ... 464
Fitts,Napoleon Bonaparte ... 464,467
Fitts,Natalie Elaine ... 340
Fitts,Natalie Jean ... 363
Fitts,Nathan ... 43,91-3,110,112-5,140-1,202, 238,476
Fitts,Nathan Cheney ... 303,361
Fitts,Nathan Corydon ... 200-1,261
Fitts,Nathan D. ... 202
Fitts,Nathan Everett ... 175,246
Fitts,Nathan H. ... 237
Fitts,Nathan Haskall ... 164,237
Fitts,Nathan John ... 314
Fitts,Nathaniel 78-81,85-6,91-2,95,97,101,119,127 -8,130-2,137,171,175-6,179,190-1,250,496
Fitts,Nathaniel Lightbourne ... 130
Fitts,Navina ... 157
Fitts,Neil ... 480
Fitts,Nelle ... 295
Fitts,Nelle Bush ... 252,295
Fitts,Nellie ... 172
Fitts,Nellie(____) ... 478
Fitts,Nellie C.(Prior) ... 495
Fitts,Nellie C.(Wilbur) ... 237,288
Fitts,Nellie Edith ... 243
Fitts,Nellie Elizabeth(Sprague) ... 285
Fitts,Nellie G. ... 485
Fitts,Nellie J. ... 163
Fitts,Nellie Louise ... 470
Fitts,Nellie M.(Barter) ... 337
Fitts,Nellie Mae(Strout) ... 287
Fitts,Nellie V.(Whitney) ... 240
Fitts,Nelson Andrew ... 127,168-9,241
Fitts,Nelson Orus ... 332
Fitts,Nelson Osborn ... 271
Fitts,Nettie(____) ... 493
Fitts,Nettie(Baker) ... 168
Fitts,Nettie Louise(Beeks) ... 294
Fitts,Newton ... 140,200,260
Fitts,Newton Lane ... 261
Fitts,Nicole Elizabeth ... 471
Fitts,Nina L. ... 248
Fitts,Noah Othel ... 470-1
Fitts,Noble ... 476
Fitts,Noble Melville ... 283,334
Fitts,Nora ... 477
Fitts,Nora(Kebaugh) ... 464
Fitts,Nora Arlene(Blackstone) ... 287
Fitts,Nora E. ... 496
Fitts,Nora Gertrude ... 474
Fitts,Norma ... 281,477
Fitts,Norma I.(Mitchell)Hardy ... 347
Fitts,Norma Irene ... 339,386-7
Fitts,Norma Lee ... 396
Fitts,Norma Louise(Dickinson)Scanlon ... 384
Fitts,Norma Ruth(Foster) ... 315
Fitts,Norman ... 201
Fitts,Norman Everett ... 283
Fitts,Norman Harley ... 286
Fitts,Norman William ... 494
Fitts,Norris Leon ... 288,339-40
Fitts,Novina ... 157
Fitts,O.L. ... 476
Fitts,Obadiah ... 84,502
Fitts,(?)Octavia(____) ... 499
Fitts,Octavia Elizabeth(Milstead) ... 474
Fitts,Ola I.(Davis) ... 302
Fitts,Olive ... 464
Fitts,Olive(Butler) ... 148
Fitts,Olive(Graves) ... 377
Fitts,Olive Jane ... 170
Fitts,Olive Jane(Currier) ... 258
Fitts,Olive Louise ... 269
Fitts,Oliver ... 43,494
Fitts,Oliver C. ... 485
Fitts,Oliver Cromwell ... 485
Fitts,Ollie ... 485
Fitts,Olly E. ... 473
Fitts,Onata Isabel(North) ... 260
Fitts,Opal Camp Bush ... 474
Fitts,Orbie ... 340

Fitts,Orian ... 217
Fitts,Orison ... 159,229
Fitts,Orlando ... 130
Fitts,Orlando Hinds ... 174
Fitts,Orus Ball ... 165,238-9,333
Fitts,Orus Boomer ... 333
Fitts,Orvie Francis ... 341
Fitts,Orville W. ... 230
Fitts,Orvis ... 159,229
Fitts,Orvis Newgard ... 324,375
Fitts,Oscar Amasa ... 171
Fitts,Oscar Blaine ... 473
Fitts,Osker H. ... 473
Fitts,Osmer Clark ... 171,242
Fitts,Osmer Cushing ... 285,336-7,503
Fitts,Otis B. ... 231
Fitts,Ozelia F. ... 473
Fitts,P.A. ... 477
Fitts,Paige Kimball ... 364
Fitts,Pain/Paine ... 236,471
Fitts,Palace(Trask) ... 227
Fitts,Palmer ... 126-7,169,241
Fitts,Pamela Elaine ... 387
Fitts,Pamela Elizabeth ... 347
Fitts,Parker Linford ... 287,338
Fitts,Parmelia ... 136,160,504
Fitts,Parmelia C.(Field) ... 237
Fitts,Paschal ... 160,230-1
Fitts,Paschal D. ... 230,278-9
Fitts,Pat ... 481
Fitts,Patience Emma ... 213
Fitts,Patricia(Berry) ... 398
Fitts,Patricia(Ryan) ... 328
Fitts,Patricia(Young) ... 348
Fitts,Patricia Carol(Burns)Koso ... 371
Fitts,Patricia Wade ... 475
Fitts,Patrick ... 491
Fitts,Patsy(Hughey) ... 496
Fitts,Patti Jo-Anne ... 315
Fitts,Pattie Fitzhugh O'Connor ... 479
Fitts,Patty ... 123,497
Fitts,Patty Lee(Wynn) ... 478
Fitts,Paul ... 100
Fitts,Paul Darrell ... 485
Fitts,Paul Edgar ... 478
Fitts,Paul H. ... 260
Fitts,Paul Stephen ... 394
Fitts,Paul Wendell ... 465
Fitts,Paula Eileen ... 382
Fitts,Paula Louise ... 360
Fitts,Pauline(Langdon) ... 276
Fitts,Pauline Elizabeth ... 372
Fitts,Pauline Mae ... 373
Fitts,Pauline Mary(Browne) ... 475
Fitts,Pauline V. ... 499
Fitts,Pearl Audrey ... 368
Fitts,Pearl Avis ... 326,377
Fitts,Pennryn Dana ... 358
Fitts,Perley Irving ... 93,109,253-5,296-8,351, 354-5,504
Fitts,Perley Richard ... 255
Fitts,Permelee ... 136
Fitts,Permelia(____) ... 475-6
Fitts,Perminda(Dolton) ... 479
Fitts,Perne Audrey ... 369
Fitts,Perry ... 163
Fitts,Persis Osborn ... 217
Fitts,Peter ... 100,124,444,502
Fitts,Peter Corydon ... 360,392-3
Fitts,Peter Fessenden ... 358
Fitts,Peter Richard ... 393
Fitts,Petrea(Morrill) ... 291
Fitts,Pharinda B. ... 156
Fitts,Phebe 83,99,123,125,139,156,160-1,164,232
Fitts,Phebe(Fuller) ... 82-3
Fitts,Phebe(Jenks) ... 172-3
Fitts,Phebe(Lakeman) ... 118
Fitts,Phebe(Patch) ... 125
Fitts,Phebe(Strout) ... 287
Fitts,Phebe Ann ... 149,153,216
Fitts,Phebe S.(Tucker) ... 230
Fitts,Philena(Copeland) ... 159
Fitts,Philinder ... 220
Fitts,Philip ... 160,481
Fitts,Philip George ... 372
Fitts,Philura ... 123
Fitts,Philura M. ... 171
Fitts,Phoebe(____) ... 498
Fitts,Phyleatha ... 156
Fitts,Phyllis(Deharo) ... 340
Fitts,Phyllis(Glann) ... 296,349
Fitts,Phyllis(Hemme) ... 348
Fitts,Phyllis Hoskins(King) ... 336
Fitts,Polly ... 101-2,120,123,125,128,130,132,140, 147,157,180,250
Fitts,Polly(____) ... 476
Fitts,Polly(Blanchard) ... 174
Fitts,Polly(Christain) ... 471
Fitts,Polly(Gilbert) ... 151
Fitts,Polly(Knowlton) ... 121
Fitts,Polly(Powell) ... 134
Fitts,Polly M.(Martin) ... 158-9
Fitts,Priscilla(Bucklin) ... 498
Fitts,Priscilla May ... 304
Fitts,Prudence(Balcom) ... 169
Fitts,Prudence(Dunster) ... 226
Fitts,Puss(____) ... 477
Fitts,Pythias B. ... 480
Fitts,R. ... 477
Fitts,R.A. ... 477
Fitts,R.B. ... 476
Fitts,R.H. ... 198
Fitts,R.P. ... 476
Fitts,Rachael Claire ... 348
Fitts,Rachel ... 127,138
Fitts,Rachel(French) ... 138
Fitts,Rachel(Goodwin) ... 137
Fitts,Rachel(Patch) ... 127
Fitts,Rachel Elisabeth ... 271
Fitts,Rachel Frances ... 464-7
Fitts,Rachel J.(Harrison) ... 197
Fitts,Ralph ... 244,497
Fitts,Ralph Corydon ... 261,303
Fitts,Ralph Louis ... 182
Fitts,Ralph W. ... 190
Fitts,Ramon Howard ... 348
Fitts,Ramord W. ... 473
Fitts,Randal Bartlett ... 226
Fitts,Randall George ... 480
Fitts,Randi Kay ... 347
Fitts,Ranita Lee ... 359
Fitts,Ray ... 477
Fitts,Ray Everett ... 302
Fitts,Raymond Charles ... 294,347
Fitts,Raymond George ... 340-1
Fitts,Raymond LeRoy ... 394
Fitts,Rebecca ... 81,86,123,132,137,360
Fitts(?),Rebecca(____) ... 485

Fitts,Rebecca(____)Burley ... 67-71,74,76-7
Fitts,Rebecca(Dresser) ... 123
Fitts,Rebecca(Gibbs) ... 218
Fitts,Rebecca(Stockwell) ... 123
Fitts,Rebecca Lynn(Taplin)... 338
Fitts,Rebecca Newhall ... 318
Fitts,Rebecca S.(Moulton) ... 246
Fitts,Remus Lemar ... 465
Fitts,Rena Alice ... 243
Fitts,Reuben ... 113-4,139,481,485
Fitts,Reuben George ... 478
Fitts,Reuben Hill ... 198,498
Fitts,Reuben Slade ... 146-7,269
Fitts,Rhoda 120,125,131,136,148,158,183-4,497
Fitts,Rhoda(Purinton) ... 175-6
Fitts,Rhoda(Worthen) ... 54,108-10,189,504
Fitts,Rhoda B. ... 164
Fitts,Rhoda Jane ... 130,174,176
Fitts,Rhoda Rosette ... 184
Fitts,Rhonda Alice ... 358
Fitts,Richard 29-30,33,36,38,43-6,51,56,58-61, 63-4,69-71,73-4,76-81,85,87-92,94,102,104-110,130-7,174-6,179-81,184-7,190-1,250-2, 320,476,478,485,502,504
Fitts,Richard Allen ... 334
Fitts,Richard C. ... 487
Fitts,Richard Clyde ... 347
Fitts,Richard Dana ... 493
Fitts,Richard Dayton ... 282
Fitts,Richard Earl ... 323
Fitts,Richard Eli ... 323,374
Fitts,Richard J. ... 320
Fitts,Richard Lewis ... 344,394
Fitts,Richard Marden ... 38,297-8,354-5
Fitts,Richard Peaslee ... 180,250
Fitts,Richard Stacey ... 276
Fitts,Richard Stanley ... 336,385
Fitts,Richard Swain ... 382,393
Fitts,Richard William ... 363
Fitts,Richmond Osgood ... 310
Fitts,Richmond Totman ... 310
Fitts,Ricky ... 498
Fitts,Rita Agnes Jarvis McDonough ... 315
Fitts,Robert 29,31,33,36,38-59,65-6,69,71,74-6, 78-80,82-4,99-100,122,125,127,156,164-5,205, 225,236,239,275,282,302,322,331-2,355,467, 473,475-7,479,485,500,502-3
Fitts,Robert Alan ... 382
Fitts,Robert Almont ... 275,319-20
Fitts,Robert Alvin ... 333,382
Fitts,Robert Berkeley ... 164,236
Fitts,Robert Bradley ... 328
Fitts,Robert Brooks ... 259-60,302
Fitts,Robert Brown ... 493
Fitts,Robert Bruce ... 372
Fitts,Robert C. ... 237
Fitts,Robert Cornell ... 295
Fitts,Robert E. ... 270,467,476
Fitts,Robert Emmett ... 465,467
Fitts,Robert H. ... 473
Fitts,Robert Harry ... 333
Fitts,Robert Harold ... 328,379
Fitts,Robert Henry ... 286,337
Fitts,Robert Jeffrey ... 315
Fitts,Robert Kirkwood ... 294
Fitts,Robert L. ... 467
Fitts,Robert Lannon ... 272,315
Fitts,Robert Lyon ... 285,336
Fitts,Robert Michael ... 494
Fitts,Robert Newton ... 311,369
Fitts,Robert Orrin ... 480
Fitts,Robert Orus ... 282,332
Fitts,Robert R. ... 493
Fitts,Robert Randall ... 480
Fitts,Robert S. ... 319-20
Fitts,Robert Seth ... 321,373
Fitts,Robert W. ... 43,483,503
Fitts,Robert Wade ... 475
Fitts,Robert Wendell ... 374
Fitts,Robert William ... 282,369
Fitts,Roberta Elsie ... 333
Fitts,Robin Elizabeth ... 347
Fitts,Rodney Eugene ... 371
Fitts,Rogene Renee ... 359
Fitts,Roland Emmonds ... 326,377
Fitts,Roland Francis ... 283
Fitts,Rolla ... 251
Fitts,Rollin ... 295
Fitts,Rollin A. ... 169
Fitts,Rollin(?) A. ... 251
Fitts,Rollin DeWitt ... 252,295
Fitts,Rollin Jonathan ... 182,251
Fitts,Ronald George ... 386
Fitts,Ronna(Wightman) ... 348
Fitts,Rosa ... 481
Fitts,Rosanna(Cowden) ... 216-7
Fitts,Roscoe William ... 496,503
Fitts,Rose(Freeman) ... 257
Fitts,Rose(Relyea) ... 337
Fitts,Rose Anna(Maheux) ... 372
Fitts,Rose Genevieve ... 279
Fitts,Rose Mary(Freek) ... 388
Fitts,Roseanna Mary ... 270,312
Fitts,Roselette Jane ... 193
Fitts,Rosella 172
Fitts,Rosella(____) ... 320
Fitts,Rosella C. ... 171
Fitts,Rosella Elizabeth(Burke) ... 347
Fitts,Roselle ... 473
Fitts,Rosemary(Gabor) ... 384
Fitts,Rosie(Bingham) ... 470
Fitts,Ross ... 397
Fitts,Ross Lee ... 465
Fitts,Roswell ... 123,160,231,504
Fitts,Roswell Aaron ... 231-2,279
Fitts,Roula ... 485
Fitts,Roxanna(Cowden) ... 216
Fitts,Roxilana ... 124
Fitts,Roy ... 217
Fitts,Roy Dee ... 302
Fitts,Roy Milton ... 287,338
Fitts,Royal ... 217
Fitts,Ruby Lucille(Cheney) ... 303
Fitts,Ruby Velda ... 278
Fitts,Rudolph Arthur ... 283,333
Fitts,Rufus ... 125,164
Fitts,Rufus Chase ... 282,333
Fitts,Rufus Franklin ... 251
Fitts,Rufus Henry ... 164,237
Fitts,Rufus Hervey ... 165,238-9
Fitts,Ruhannah(Judkins) ... 116
Fitts,Russell ... 170
Fitts,Russell Alan ... 388
Fitts,Russell Peaslee ... 294
Fitts,Ruth ... 82,92-3,99,131
Fitts,Ruth(____)Somes ... 94-5
Fitts,Ruth(Brown) ... 92-3

Fitts,Ruth(Green) ... 328
Fitts,Ruth(Hunt) ... 155
Fitts,Ruth(Kershaw) ... 217
Fitts,Ruth(Miles) ... 498
Fitts,Ruth(Page) ... 104
Fitts,Ruth(Pike) ... 126
Fitts,Ruth(Sibley) ... 496
Fitts,Ruth Agnes ... 284,334
Fitts,Ruth Ann ... 192,256,374
Fitts,Ruth Ann(Stevens) ... 235
Fitts,Ruth Anna ... 286
Fitts,Ruth Augusta ... 167
Fitts,Ruth Bagley(Ingalls) ... 191-2
Fitts,Ruth Eleanor(Harlow) ... 304
Fitts,Ruth Ellen ... 312
Fitts,Ruth Elva ... 314
Fitts,Ruth Emily ... 178
Fitts,Ruth Evelyn ... 372
Fitts,Ruth Frances ... 466
Fitts,Ruth Geneva ... 285
Fitts,Ruth Imogene ... 225,275
Fitts,Ruth Janet ... 394
Fitts,Ruth L. ... 499
Fitts,Ruth Lane ... 140
Fitts,Ruth Mary ... 271
Fitts,Ruth May ... 243
Fitts,Ruth Osborn ... 362
Fitts,Ruth Tenney(Lane) ... 304
Fitts,Ryan Kimball ... 343
Fitts,S.C. ... 477
Fitts,S.J. ... 476
Fitts,S.L. ... 485
Fitts,S.L.(____) ... 486
Fitts,S.Maud ... 498
Fitts,Sabrina ... 140
Fitts,Sabrina(Lyon) ... 214
Fitts,Sadie(Ball) ... 260
Fitts,Sadie Abbie ... 287,337
Fitts,Sadie E. ... 247
Fitts,Sadie Evelyn ... 496
Fitts,Safrony E. ... 473
Fitts,Sala ... 486
Fitts,Salem Grant ... 231
Fitts,Sallie ... 229,493
Fitts,Sallie(____) ... 485
Fitts,Sallie A. ... 476
Fitts,Sallie Ann ... 464-5
Fitts,Sally 43,103,106,114,121,124,128,131-2,139, 151,158,174,179,181,196,226,464,484
Fitts,Sally(Ball) ... 165
Fitts,Sally(Bates) ... 158
Fitts,Sally(George) ... 131
Fitts,Sally(Holmes) ... 157
Fitts,Sally(Hunt) ... 227-8
Fitts,Sally(Lane) ... 157
Fitts,Sally(Locke) ... 175
Fitts,"Sally"(Murray) ... 225
Fitts,Sally A. ... 161
Fitts,Sally Ann(Voorhees) ... 483
Fitts,Sally Ann(Walker) ... 234
Fitts,Sally Aydlette(Sizer) ... 478
Fitts,Sally Bartlett ... 133
Fitts,Sally Bell ... 278,323-4
Fitts,Sally Jo ... 398
Fitts,Sally Luann ... 157
Fitts,Sally M. ... 233
Fitts,Sally Margaret ... 281
Fitts,Sally Maria ... 151
Fitts,Sally Maria(Hale) ... 226
Fitts,Sally Thurston(Eddy) ... 240
Fitts,Saloma(Cummings) ... 242
Fitts,Salome ... 138
Fitts,Sam W. ... 473
Fitts,Samuel 68,75,84-5,99,102,104,113-4,122-3, 126,128-9,139-40,158,172,464,475,481,485,502
Fitts,Samuel Adelbert ... 275
Fitts,Samuel Currier ... 105,131
Fitts,Samuel Gardiner ... 464
Fitts,Samuel Houston ... 179,249-50
Fitts,Samuel Howard L. ... 172-3
Fitts,Samuel Joseph ... 319-20,372,396
Fitts,Samuel Lawrence ... 225
Fitts,Sandra ... 472
Fitts,Sandra(Newbert) ... 380-1
Fitts,Sandra Ann(Beckett) ... 379
Fitts,Sandra Arlene ... 468
Fitts,Sandra Denise ... 315
Fitts,Sandra Elaine ... 371
Fitts,Sandra Kay ... 384
Fitts,Sandra Lea ... 316
Fitts,Sandy ... 380
Fitts,Sandy M. ... 476
Fitts,Sanford ... 486
Fitts,Sara ... 36,287,337-8,481
Fitts,Sara Elizabeth ... 347
Fitts,Sarah 33,51,65,67,71,74-6,78,80,82-3,85,90-1, 96-101,104-7,110,117,122,125,128-31,133,136, 139-40,157-8,168,188-9,198-9,205,247,474,481, 493
Fitts,Sarah(____) ... 39,205,476,486,491,497,502
Fitts,Sarah(Bacon) ... 170
Fitts,Sarah(Brown) ... 88-9,91-2,94,109
Fitts,Sarah(Cook) ... 121
Fitts,Sarah(Cutts) ... 104
Fitts,Sarah(French) ... 136
Fitts,Sarah(Gee) ... 474
Fitts,Sarah(Giddings) ... 117
Fitts,Sarah(Knowles) ... 198,259
Fitts,Sarah(Lowell) ... 103
Fitts,Sarah(Meriam) ... 124-5
Fitts,Sarah(Merrill) ... 142
Fitts,Sarah(Nichols)Treadwell ... 122
Fitts,Sarah(Ordway) ... 58,63-4,138-9
Fitts,Sarah(Ramsdell) ... 128
Fitts,Sarah(Rich) ... 100,126,239
Fitts,Sarah(Stevens) ... 170
Fitts,Sarah(Thompson) ... 65,67,71
Fitts,Sarah(Thorne) ... 77-8,80,86
Fitts,Sarah(Tilton) ... 93,142-3
Fitts,Sarah(Towle) ... 139
Fitts,Sarah(Wilber) ... 157
Fitts,Sarah A.(____) ... 480
Fitts,Sarah A.(Thompson) ... 245
Fitts,Sarah A.M.(Hill) ... 188
Fitts,Sarah Alice ... 255,289,341
Fitts,Sarah Alison ... 348
Fitts,Sarah Almaria ... 269,311
Fitts,Sarah Almira(Rich) ... 222-3
Fitts,Sarah Ann ... 138,170,175-6,497
Fitts,Sarah Ann(Weeks) ... 173
Fitts,Sarah Belden ... 120
Fitts,Sarah C. ... 485
Fitts,Sarah C.(____) ... 478
Fitts,Sarah E. ... 165,188,485
Fitts,Sarah E.(____) ... 485
Fitts,Sarah Elizabeth ... 197,259
Fitts,Sarah Ella Dora ... 245
Fitts,Sarah Frances ... 277

Fitts,Sarah Gilbert ... 233
Fitts,Sarah Hoit ... 141
Fitts,Sarah J. ... 485
Fitts,Sarah J.(____) ... 473
Fitts,Sarah J.(Tabor) ... 247
Fitts,Sarah Jane ... 167,196-7,212,227-8
Fitts,Sarah Jane(Abbott) ... 261
Fitts,Sarah Lee ... 398
Fitts,Sarah Lorraine ... 240
Fitts,Sarah Luann ... 157
Fitts,Sarah Lucina ... 227
Fitts,Sarah Lucy ... 165
Fitts,Sarah M. ... 158
Fitts,Sarah M.(Stearns) ... 237
Fitts,Sarah Maria ... 170
Fitts,Sarah Marietta ... 271
Fitts,Sarah May ... 280
Fitts,Sarah Minerva ... 167
Fitts,Sarah O. ... 472
Fitts,Sarah P.(King) ... 319-20
Fitts,Sarah Phoebe Ware(Fish) ... 227
Fitts,Sarah R.(____) ... 473
Fitts,Sarah T. ... 130,201
Fitts,Sarah Tilton ... 93,142-3
Fitts,Sarah W.(Appleton) ... 255
Fitts,Sargent(L.?)A. ... 499
Fitts,Scharlie(Cramer) ... 369
Fitts,Scott Dana ... 358
Fitts,Scott Douglas ... 379,397-8
Fitts,Scott Milne ... 343
Fitts,Sean William ... 379
Fitts,Semantha D.(Colvert) ... 230
Fitts,Sena(____)Walker ... 328
Fitts,Serapty ... 161
Fitts,Sereno W. ... 163
Fitts,Seth ... 471,484
Fitts,Seth Otis ... 226,276
Fitts,Shari Ann ... 349
Fitts,Sharon Adele(Carley) ... 385
Fitts,Sharon Marie(Kautzman) ... 338
Fitts,Shelby Goodnow ... 329
Fitts,Sherri Lynne ... 344
Fitts,Shirley ... 282
Fitts,Shirley(Mullins) ... 378
Fitts,Shirley(Orban) ... 382
Fitts,Shirley Alice(LaPorte) ... 394
Fitts,Shirley Ann ... 465
Fitts,Shirley Barbara(Jewett) ... 396
Fitts,Shirley Elizabeth ... 286
Fitts,Shirley Hunnewell ... 362
Fitts,Shirley Lucille ... 339
Fitts,Shirley Marie ... 362
Fitts,Shirley Sheila ... 396
Fitts,Sibba R. ... 473
Fitts,Silas ... 101,126-7,162,169
Fitts,Silas Ariosto ... 241
Fitts,Simeon ... 84,103,129,503
Fitts,Simeon Bennett ... 249
Fitts,Simeon H. ... 499
Fitts,Simeon Philip ... 129
Fitts,Simon ... 84,103,485
Fitts,Simon Charles ... 398
Fitts,Simon Farr ... 158,226-7
Fitts,Solomon ... 98
Fitts,Sonja Joyce ... 384
Fitts,Sophia ... 124-5,128,139,149,162,178,182,
214-5,219,242,269
Fitts,Sophia(Cheney) ... 178
Fitts,Sophia(Morton) ... 150
Fitts,Sophia(Washburn) ... 157
Fitts,Sophia A.(Harrington) ... 130
Fitts,Sophia Annie ... 173
Fitts,Sophia D. ... 476
Fitts,Sophia Holland ... 479
Fitts,Sophia Jane(Brackett) ... 214,269
Fitts,Sophia M.(Barr) ... 172
Fitts,Sophia Wright ... 284
Fitts,Sophronia ... 182
Fitts,Sophronia E. ... 473
Fitts,Spencer Allen ... 379
Fitts,Spencer Briggs ... 310
Fitts,Spencer Todd ... 283
Fitts,Spicy J.(____) ... 486
Fitts,Stacey(Hogan) ... 239
Fitts,Stacey Allen ... 379
Fitts,Stacie Lynn ... 334
Fitts,Stan ... 492
Fitts,Stanley ... 285
Fitts,Stanley Arthur ... 363-4
Fitts,Stanley Clarke ... 285,336
Fitts,Stanley Earl ... 272,315
Fitts,Stanley Harrison ... 283
Fitts,Stanley James ... 291
Fitts,Stanley R. ... 485
Fitts,Stanton Truett ... 329
Fitts,Stearns A. ... 171
Fitts,Stella ... 285
Fitts,Stella Harbert(White)Frankland ... 475
Fitts,Stella Helen ... 331
Fitts,Stephen ... 98,121,152,473
Fitts,Stephen Amsden ... 329
Fitts,Stephen Boadway ... 316
Fitts,Stephen Burt ... 137-8,193
Fitts,Stephen Knowlton ... 315
Fitts,Stephen Lockwood ... 361
Fitts,Stephen Richard ... 373
Fitts,Stephen Timothy ... 374
Fitts,Stephen Warren ... 189
Fitts,Stephen Wendell ... 343
Fitts,Sterling Arthur ... 338
Fitts,Steven ... 282,500
Fitts,Steven Mark ... 379,398
Fitts,Steven Maynard ... 337
Fitts,Stevan Thomas ... 475
Fitts,Steven Wesley ... 314
Fitts,Stillman ... 157
Fitts,Stuart Charles ... 347
Fitts,Stuart Eugene ... 313,371
Fitts,Sue(Abel) ... 343
Fitts,Sumner ... 126,168-9,240
Fitts,Susan ... 129,140-1,147,282,328,486
Fitts,Susan(____) ... 166
Fitts,Susan(Burroughs) ... 199
Fitts,Susan(Fellows) ... 189
Fitts,Susan(Gale) ... 137-8,193
Fitts,Susan A. ... 486
Fitts,Susan A.(____) ... 477,480
Fitts,Susan A.(Homer) ... 234
Fitts,Susan Ann ... 304
Fitts,Susan Carrie(Hall) ... 286
Fitts,Susan Catherine ... 213
Fitts,Susan Elizabeth ... 380
Fitts,Susan Emily ... 189
Fitts,Susan Emily(Fuller) ... 176,246-7
Fitts,Susan Gail ... 343
Fitts,Susan Henderson ... 163
Fitts,Susan K. ... 295

Fitts,Susan M. ... 199
Fitts,Susan Maria(Polsey) ... 225
Fitts,Susan Matthews ... 189
Fitts,Susan T.(Jones) ... 493
Fitts,Susan Willey(Maclure) ... 475
Fitts,Susanna(Chandlee) ... 383
Fitts,Susanna(Dearborn) ... 141
Fitts,Susannah ... 138
Fitts,Susannah(____)Hale ... 96
Fitts,Susannah(Fost) ... 84
Fitts,Susannah(Gale) ... 137-8
Fitts,Susannah(Lane) ... 139-40,392
Fitts,Susannah(Pike) ... 89,105-6,132
Fitts,Susannah (Studivant) ... 43
Fitts,Susannah(Whittington) ... 479
Fitts,Susie Emma(Tibbetts) ... 338
Fitts,Susie Gale ... 194
Fitts,Susie Maye ... 470
Fitts,Suzanne(Shanklin) ... 392
Fitts,Suzanne Chase ... 332
Fitts,Suzanne Elizabeth ... 380
Fitts,Suzanne Jeanne(Pouliot)Willette ... 397-8
Fitts,Sylvania(Rountree) ... 466
Fitts,Sylvanus ... 125
Fitts,Sylvester ... 120,149
Fitts,Sylvester Wells ... 148-9,215-6
Fitts,Sylvia ... 182,297-8,302,337,352-3
Fitts,Sylvia(Percival) ... 393
Fitts,Sylvia Mae ... 287
Fitts,Sylvia Walker ... 298
Fitts,Syvilla Rae(Stevens)... 333
Fitts,T.R. ... 472
Fitts,T.W. ... 471,485
Fitts,Tabbitha ... 493
Fitts,Tamar ... 99,123
Fitts,Tami Dee(Bingham) ... 388
Fitts,Tamilla ... 473
Fitts,Tammi Lorraine ... 338
Fitts,Tammy 337
Fitts,Tamsen Fairbank ... 329
Fitts,Tandy ... 473,485
Fitts,Tandy R. ... 473
Fitts,Taylor ... 493
Fitts,Tell ... 465
Fitts,Tempe L. ... 483
Fitts,Temperance ... 219
Fitts,Terry Louise ... 388
Fitts,Thadeus William ... 277
Fitts,Thankful F.(Moore) ... 188
Fitts,Thelma ... 478
Fitts,Thelma(Downes) ... 327
Fitts,Thelma Eunice ... 362
Fitts,Thelma Lois ... 340-1
Fitts,Theo(Kitson) ... 281
Fitts,Theodore Almont ... 372,396
Fitts,Theodore N. ... 472
Fitts,Thera Gillian ... 278
Fitts,Theresa C. ... 103
Fitts,Theresa E.(Schemming) ... 311
Fitts,Theresa Germain(Pelchat) ... 372
Fitts,Theresa Maria(Hodges) ... 241
Fitts,Thomas ... 26,29,33,40,42-3,85,301,470-1, 476,485,497,502
Fitts,Thomas Bayard ... 473
Fitts,Thomas Bucklin ... 154,221
Fitts,Thomas C.H. ... 473
Fitts,Thomas Clark ... 384
Fitts,Thomas DeWitt ... 295,348
Fitts,Thomas Eric ... 348
Fitts,Thomas F. ... 487
Fitts,Thomas Fisher ... 213
Fitts,Thomas H. ... 473,485
Fitts,Thomas Jefferson ... 136,188,471-2
Fitts,Thomas Knowlton ... 121,152
Fitts,Thomas L. ... 476
Fitts,Thomas M. ... 474
Fitts,Thomas Mac ... 375
Fitts,Thomas Milstead ... 475
Fitts,Thomas Robert ... 373
Fitts,Thomas Worthen ... 107-8,110,133,136,191-2
Fitts,Thursa Ruth(Van Arkel) ... 384
Fitts,Tillie Gwendolyn(Gale) ... 499
Fitts,Tilton T. ... 479
Fitts,Timothy Harold ... 338
Fitts,Timothy James ... 338
Fitts,Timothy Newbert ... 381
Fitts,Tina Lynn ... 369
Fitts,Tina Marie(McDonald) ... 379
Fitts,Tirza ... 124
Fitts,Tirza A.(Smith) ... 233
Fitts,Tirza L. ... 233
Fitts,Tirzah ... 162,481
Fitts,Tobith J.(____) ... 473
Fitts,Todd Alan ... 369
Fitts,Toliver ... 471-2
Fitts,Toliver P. ... 471
Fitts,Tonya Leigh ... 388
Fitts,Tracy Lee ... 379
Fitts,Tracy Lynn(Means) ... 471
Fitts,Travis Michael ... 378
Fitts,Trudy Ann(Desaulnier) ... 347
Fitts,Tryphena(Farrar) ... 225
Fitts,Tryphrey ... 156
Fitts,Uldene ... 247
Fitts,Una Augusta ... 225
Fitts,Una Bradley ... 295
Fitts,V.A.R. ... 477
Fitts,Valerie Carol ... 371,395
Fitts,Vance Stuart ... 371,395
Fitts,Velma(Kohl) ... 359
Fitts,Velma(Wade) ... 474
Fitts,Velma Fanny ... 249
Fitts,Velma Jean ... 337
Fitts,Venner Oltman ... 312
Fitts,Vera ... 464
Fitts,Vera Anne ... 286,337
Fitts,Verna(?) Fanny ... 249
Fitts,Verna H. ... 172
Fitts,Verna Louise(Powers)Branch ... 466
Fitts,Verna Winifred ... 287,338-9
Fitts,Vernelia(Whitney) ... 168-9
Fitts,Vernelia A. ... 168
Fitts,Verner Robert ... 372
Fitts,Vernon ... 163,235
Fitts,Verrener ... 485
Fitts,Vesta(Dole) ... 286
Fitts,Vicki(Erickson) ... 337
Fitts,Vicki May ... 371,395
Fitts,Victoria(____) ... 320
Fitts,Victoria(Avery) ... 247
Fitts,Vida Mary(Arnold) ... 339
Fitts,Viola H.(Rice) ... 236-7
Fitts,Violet Gertrude(Coyle) ... 274
Fitts,Violet May ... 369
Fitts,Virgil ... 182
Fitts,Virgil Beck ... 252,294-5
Fitts,Virginia(Clark) ... 283
Fitts,Virginia(Cooke) ... 335-6

Fitts,Virginia(Mitchell) ... 397
Fitts,Virginia Anne ... 328
Fitts,Virginia Diane ... 492
Fitts,Virginia Elizabeth ... 482
Fitts,Virginia Elizabeth(Heiner) ... 482
Fitts,Virginia Ruth ... 289
Fitts,Virginia Washburn(Shimer) ... 354-5
Fitts,Vivian(Klein) ... 333
Fitts,W.A. ... 476,492
Fitts,W.B. ... 218
Fitts,W.C.S. ... 486
Fitts,W.H. ... 480
Fitts,W.O. ... 479
Fitts,W.S. ... 476,480
Fitts,W.W.(Bussey) ... 295
Fitts,Waitstill(Moore) ... 152
Fitts,Waldo Augustus ... 223,273
Fitts,Walker ... 476,479,485
Fitts,Walker T. ... 476
Fitts,Wallace ... 304,465-7
Fitts,Wallace J. ... 190
Fitts,Walter 100,124-5,163,229,238,472,476,479
Fitts,Walter Edgar ... 169
Fitts,Walter Fairfield ... 163
Fitts,Walter G. ... 499
Fitts,Walter Henry ... 304,362
Fitts,Walter L. ... 320
Fitts,Walter Mansfield ... 222,273
Fitts,Ward ... 79-81
Fitts,Warren ... 492
Fitts,Warren Clarence ... 286
Fitts,Warren Emmonds ... 279,326
Fitts,Warren Harding ... 372
Fitts,Warren Jacob ... 190
Fitts,Warren John ... 159
Fitts,Wayne ... 385
Fitts,Wealthy ... 182
Fitts,Welcome ... 276,320
Fitts,Welcome F. ... 320
Fitts,Welcome W.D. ... 226
Fitts,Welcome White ... 226,330
Fitts,Welton ... 182
Fitts,Wendell ... 343
Fitts,Wendell Earl ... 323,373-4
Fitts,Wendy Louise ... 363
Fitts,Wendy Lynn ... 343
Fitts,Wesley ... 484
Fitts,White ... 480
Fitts,Wilbur ... 235
Fitts,Wilbur Dwight ... 277,322
Fitts,Wilfred Lincoln ... 200
Fitts,Will Gally Mordica Brown ... 471
Fitts,Will R. ... 474
Fitts,Willa T.(Paxton) ... 480
Fitts,Willard Cooke ... 197
Fitts,William 29,32,34,103,132,146,152,166,168,
179-81,218,236,251,328,440,471,473,477-8,
484-6,491-2,494,497,499-500,503
Fitts,William A. ... 473,492
Fitts,William A.J. ... 230
Fitts,William Abner ... 474
Fitts,William Albert ... 368
Fitts,William Alden ... 312,369
Fitts,William Amos ... 302
Fitts,William Anthony ... 464
Fitts,William Arthur ... 368
Fitts,William Asa ... 470
Fitts,William Augustus ... 295,348
Fitts,William B. ... 153,193
Fitts,William Baldwin ... 217-8
Fitts,William Banister ... 478
Fitts,William Beza ... 276
Fitts,William Burt ... 193
Fitts,William C. ... 470,476,479
Fitts,William Clark ... 280,328,348
Fitts,William Cochrane ... 479
Fitts,William Cowden ... 216-7,270-1
Fitts,William Doss ... 252,295
Fitts,William Dunbar ... 153
Fitts,William E. ... 172,475
Fitts,William Ebenezer ... 169,241
Fitts,William Edward ... 248,289,499
Fitts,William Egbert ... 311,368-9
Fitts,William Elmer ... 262,304
Fitts,William Ford ... 158
Fitts,William Francis ... 132,180-1,231
Fitts,William Frederick ... 277,322
Fitts,William Garland ... 198,259,301
Fitts,William H. ... 172,249,473,476,479,485,498
Fitts,William Henry ... 201
Fitts,William Hill ... 218
Fitts,William Hook ... 142
Fitts,William Hughes ... 360
Fitts,William Hunt ... 224
Fitts,William James ... 213
Fitts,William Johnson ... 130
Fitts,William L. ... 218,241,473,492
Fitts,William Lamson ... 261
Fitts,William Lewis ... 231,233,280
Fitts,William Lloyd Garrison ... 277
Fitts,William M. ... 43,479
Fitts,William McKinnon ... 369
Fitts,William Melville ... 479
Fitts,William O. ... 173
Fitts,William P. ... 486
Fitts,William Paul ... 348
Fitts,William R. ... 227,277,497,499
Fitts,William Riley ... 465
Fitts,William Russell ... 294
Fitts,William S. ... 476
Fitts,William Tell ... 465
Fitts,William Thomas ... 474-5
Fitts,William V.B. ... 159
Fitts,William W. ... 158,172-3,219,226-7,276,472-3
Fitts,William Wilson ... 479
Fitts,Willie ... 243
Fitts,Willie Amos ... 198,259,301-2
Fitts,Willie Beeks ... 294
Fitts,Willie Ellsworth ... 269,311
Fitts,Willie Everett ... 247
Fitts,Willie Francis ... 170
Fitts,Willie L. ... 276
Fitts,Willis A. ... 302
Fitts,Willis Edward ... 275
Fitts,Wilma Helen ... 466
Fitts,Wilma Luta(McFadden) ... 316
Fitts,Winfield Scott ... 171
Fitts,Winifred Beveridge ... 271,314
Fitts,Winifred Marie ... 154
Fitts,Winifred Reba(Williams) ... 368
Fitts,Winnay(____) ... 475
Fitts,Winnie ... 338
Fitts,Winnie Mae ... 480
Fitts,Winnifred(Carleton)Cole ... 244
Fitts,Winnifree Kilby(Curtis) ... 173
Fitts,Witt ... 348
Fitts,Woodbury ... 128,172,243-4

Fitts,Worthen S. ... 478
Fitts,Yolanda(____) ... 328
Fitts,Yvonne(____) ... 500
Fitts,Yvonne(Desjarlais) ... 315
Fitts,Yvonne Anita(Bridges) ... 348
Fitts,Yvonne Sellers(Dahlgren) ... 371
Fitts,Zachary ... 44,502
Fitts,Zadok ... 124
Fitts,Zebedee ... 229
Fitts,Zebina ... 161
Fitts,Zechariah ... 44
Fitts,Zellman ... 476
Fitts,Zelpha ... 229
Fitts,Zila(Johnson) ... 124
Fitts,Zollie ... 492
Fitts Dept.Store ... 249,291
Fitts Dry Goods Co. ... 482
Fitts Mfg.Co.Pharmaceutical Chemists ... 492
Fitts Mill ... 321
Fitts Multi-Photo,Inc. ... 482
Fitts Patent Process of Drying Fruits ... 168
Fitts Photo Shops ... 379
Fitts Pond ... 504
Fitts Poultry Farm ... 351,354-5
Fitts Village ... 41
Fittstown OK ... 477
Fittz (See also Fitts,Fitz,etc.)
Fittz,A. ... 483
Fittz,A.L. ... 480
Fittz,Agnes(McCaffrey) ... 491
Fittz,Alfrieda(Howe)Clark ... 330
Fittz,Alice Miriam ... 238
Fittz,Aline(Bennett) ... 173
Fittz,Alonzo Lyon ... 165,238
Fittz,Amanda(Holsumbach) ... 173
Fittz,Andrew Griggs ... 173
Fittz,Angeline Angell(Jenks) ... 165
Fittz,Ann ... 31
Fittz,Augusta Charlotte(Griggs) ... 173
Fittz,Austin Hervey ... 238,281,330,503
Fittz,Barbara(Kemp) ... 25-6
Fittz,Barbara Jean ... 330
Fittz,Bessie(Drummond) ... 282
Fittz,Bradley Eaton ... 331
Fittz,Charles Augustus ... 173
Fittz,Charles William ... 173
Fittz,David R. ... 452
Fittz,Dorothy(____) ... 500
Fittz,Dorothy Louise(Bullard) ... 330
Fittz,E.(____) ... 483
Fittz,Eben ... 173
Fittz,Eben L. ... 173
Fittz,Edwin Hervey ... 165,237-8
Fittz,Eldore L.(Metcalfe) ... 165
Fittz,Elizabeth ... 33
Fittz,Elizabeth(Waterburye) ... 33
Fittz,Elizabeth Ann(Tenney) ... 237
Fittz,Ella Mathilde ... 173
Fittz,Ellen Lavina(Underwood) ... 238
Fittz,Emma(Curry) ... 173
Fittz,F.M. ... 486
Fittz,Florence(Berry) ... 330
Fittz,Frank Hervey ... 237
Fittz,George ... 31
Fittz,George Boardman ... 165
Fittz,George D. ... 237
Fittz,George Eliphalet ... 237
Fittz,Gladys(Eaton) ... 330
Fittz,Guy B. ... 238
Fittz,Hamond ... 26
Fittz,Hannah(Wood)Lazell ... 165
Fittz,Harriet A. ... 165
Fittz,Henry ... 446
Fittz,Herbert Rogene ... 165,238
Fittz,Hervey ... 165
Fittz,Hugh/Hugho ... 491
Fittz,J. ... 483
Fittz,Janet Eleanor ... 330,381
Fittz,Janet Ellen ... 330
Fittz,Jean Boyd(Sharp) ... 281
Fittz,Jean Louise ... 330,381
Fittz,Joan(Baker) ... 331
Fittz,John ... 12,26,31,500
Fittz,John L. ... 491
Fittz,Kenneth Underwood ... 331
Fittz,L. ... 483
Fittz,Launzo ... 486
Fittz,Laura ... 480
Fittz,Lauren Amanda ... 331
Fittz,Lavina May ... 238
Fittz,Lena(Bostwick) ... 498
Fittz,Lillian(Gilch) ... 330
Fittz,Louis W. ... 173
Fittz,Lula ... 480
Fittz,M. ... 483
Fittz,M.Fannie(Flye) ... 238
Fittz,Madora B. ... 486
Fittz,Margaret ... 31
Fittz,Margaret(Fynbowe) ... 31
Fittz,Margaret(Loaker) ... 33
Fittz,Margery ... 33
Fittz,Margret(____) ... 491
Fittz,Marguerite ... 498
Fittz,Marjorie Rita(Graham) ... 330
Fittz,Mary A. ... 491
Fittz,Mathew ... 498
Fittz,Matthew ... 491
Fittz,Minnie ... 173
Fittz,Nettie(Miller) ... 237
Fittz,Octavia Malcy(Curry) ... 173
Fittz,Patrick ... 491
Fittz,Paul Herbert ... 281,329-30
Fittz,Powerl R. ... 486
Fittz,R.H. ... 483
Fittz,R.I. ... 483
Fittz,Raymond Underwood ... 238,281-2,330-1
Fittz,Rebecca ... 26
Fittz,Richard ... 25-7,33
Fittz,Robert ... 26
Fittz,Robin Lavina ... 330
Fittz,Ronald Morton ... 281,330
Fittz,Ruth Carol ... 282,331
Fittz,Samuel ... 486
Fittz,Sarah ... 480
Fittz,Sarah(____) ... 491
Fittz,Sarah F.(Kelly) ... 491
Fittz,Sarah Tallman ... 173,244
Fittz,Susan Tenney ... 238
Fittz,Virginia T.(____) ... 486
Fittz,W. ... 483
Fittz,William ... 26,238,491
Fitz see also Feats,Fid,Fietz,Fit,Fitch,Fite,Fites,
Fits,Fitt,Fitte,Fittes,Fitts,Fittz,Futtes,Futts,
Fylze,Fytes,Fytt,Fytts,Fytz,Fytze,Phit,Vice ..
Fitz,A.Frank ... 486
Fitz,A.Henri ... 486
Fitz,Aaron ... 117-9,143-4,447,503
Fitz,Aaron Lincoln ... 429

Fitz,Aaron S. ... 447
Fitz,Abbie(Harris) ... 206
Fitz,Abbie Dell(Hocking) ... 423
Fitz,Abbie R. ... 246
Fitz,Abby Ann ... 146
Fitz,Abby Jo ... 434
Fitz,Abel ... 131
Fitz,Abigail ... 97,144-5
Fitz,Abigail(____)Morgan ... 98
Fitz,Abigail Garcelon ... 207
Fitz,Abigail L.(Moulton) ... 265
Fitz,Abigail Newman ... 144
Fitz,Abraham ... 98
Fitz,Ada ... 447,496
Fitz,Ada(Breece) ... 489
Fitz,Ada A.(____) ... 493
Fitz,Ada E. ... 493
Fitz,Ada Edith ... 454
Fitz,Adah R. ... 409
Fitz,Adam ... 445-6,486
Fitz,Addie ... 478
Fitz,Addie Eliza(Ritchie) ... 412-3
Fitz,Addie May ... 452
Fitz,Adelene(____) ... 265
Fitz,Adeline Celesta ... 203
Fitz,Adeline Frances(Slade) ... 212,267
Fitz,Adolph ... 488
Fitz,Adolph W. ... 486
Fitz,Agnes ... 11,24
Fitz,Agnes(Cross) ... 30,34
Fitz,Agnes(Edmunds) ... 430
Fitz,Agnes(Grenville) ... 11-3,21
Fitz,Agnes(Rowe) ... 12
Fitz,Agnes Adelia ... 263
Fitz,Agnes L. ... 209
Fitz,Agnes Sophia(Goodey) ... 469
Fitz,Ailene(Bookout) ... 421
Fitz,Aimee Melissa ... 463
Fitz,Alan ... 429,436-7
Fitz,Alan Scott ... 460
Fitz,Albert ... 145,209-10,265,449-50,453-4,480, 483,486,494,496,505
Fitz,Albert A. ... 492
Fitz,Albert Edgar ... 426,436
Fitz,Albert J. ... 450
Fitz,Albert Judson ... 406,413-4
Fitz,Albert M. ... 287
Fitz,Albert Newton ... 505
Fitz,Albert S. ... 407
Fitz,Albert Stephen ... 487
Fitz,Alberta Vera(Neel) ... 413
Fitz,Albin ... 487
Fitz,Aleck ... 479
Fitz,Alexander ... 484-5
Fitz,Alexander Harte ... 366,504
Fitz,Alfred ... 144,447-8,496
Fitz,Alfred O. ... 144
Fitz,Alfred William ... 212,267-8
Fitz,Alice ... 24,407,476,484,486,491
Fitz,Alice(Colragers) ... 23
Fitz,Alice(Weaver) ... 450
Fitz,Alice A. ... 491
Fitz,Alice C. ... 480
Fitz,Alice C.(____) ... 480
Fitz,Alice Carry(Metcalf) ... 494
Fitz,Alice Cynthia ... 408-9
Fitz,Alice E.(____) ... 265
Fitz,Alice Jenness ... 203
Fitz,Alison Jaqueth ... 365
Fitz,Allan Melvin ... 433
Fitz,Allan Scott ... 416
Fitz,Allen ... 498
Fitz,Alletta A.(Bruner) ... 404
Fitz,Allison Chase ... 366
Fitz,Alma ... 487
Fitz,Alonza ... 484
Fitz,Alsada(____) ... 493
Fitz,Alvena ... 422
Fitz,Alvin C. ... 403,410
Fitz,Alvin Christopher ... 417,426
Fitz,Alvin Colwell ... 402,409
Fitz,Alvin Edwin ... 416-7
Fitz,Alvin Mindon ... 405,412-3
Fitz,Amanda(Shisler) ... 454
Fitz,Amanda C.(____) ... 483
Fitz,Amanda J.(Stotts) ... 414,424
Fitz,Amanda Jane ... 448
Fitz,Amee Danielle ... 462
Fitz,Amelia ... 487-8
Fitz,Amelia(____) ... 488
Fitz,Amelia(Brown) ... 488
Fitz,Amos Courser ... 246
Fitz,Amos Giddinge ... 207,262,264
Fitz,Amos Giddings ... 207
Fitz,Andreas ... 487
Fitz,Andreas Christoph ... 483
Fitz,Andrew ... 144,208,478,492-3,496,503
Fitz,Andrew Giddinge ... 143,206-7
Fitz,Andrew Giddings ... 206,262-3
Fitz,Andrew J. ... 449
Fitz,Andrew James ... 207
Fitz,Andrew Morgan ... 208,265
Fitz,Andrew N. ... 265
Fitz,Andrew S. ... 448
Fitz,Andrew Scott ... 394
Fitz,Angie(Butler) ... 498
Fitz,Anie(____) ... 479
Fitz,Anita(Moorse) ... 490
Fitz,Anita Mae(Judd) ... 489
Fitz,Ann ... 34,206,447-8,453,491
Fitz,Ann(____) ... 447,491-2
Fitz,Ann(Blackstone) ... 436
Fitz,Ann(McFeeley) ... 497
Fitz,Ann(Wirth) ... 488
Fitz,Ann Catherine ... 454
Fitz,Ann Eliza(____) ... 403,410
Fitz,Ann Liza ... 451
Fitz,Ann Louisa ... 203
Fitz,Ann Louisa(Brennaman) ... 450-1
Fitz,Ann Louise(Hawbaker) ... 456
Fitz,Ann Stickney ... 118
Fitz,Anna ... 407-8,441-2,451,486,491
Fitz,Anna(____) ... 446,450,484,487
Fitz,Anna(Geppert) ... 489
Fitz,Anna(Stone) ... 145
Fitz,Anna(Thomas) ... 419
Fitz,Anna Barnes ... 265
Fitz,Anna Bell ... 413-4
Fitz,Anna Caroline ... 264
Fitz,Anna Christine(Erps) ... 453
Fitz,Anna Elizabeth ... 489
Fitz,Anna Emma ... 489-90
Fitz,Anna Estelle(Hathaway) ... 264
Fitz,Anna J.(Thomas) ... 408
Fitz,Anna Jane ... 208-9
Fitz,Anna Katrina(Kamin) ... 462
Fitz,Anna Laura(Wine) ... 416

Fitz,Anna Louisa ... 416-7
Fitz,Anna M. ... 287-8
Fitz,Anna Madeline(Jensen) ... 462
Fitz,Anna Margaret ... 408
Fitz,Anna Marie(Daubmann) ... 264
Fitz,Anna Stone ... 209
Fitz,Anna Williams ... 497
Fitz,Anne(____) ... 36
Fitz,Anne(Couch) ... 23
Fitz,Anne(Kellart) ... 469
Fitz,Anne Elizabeth(LeGore) ... 404,410
Fitz,Anne Pamela ... 367
Fitz,Annie ... 452,487
Fitz,Annie(____) ... 487
Fitz,Annie G. ... 491
Fitz,Anthony ... 23,486
Fitz,Anthony John ... 469
Fitz,April Melinda ... 463
Fitz,Arba Virgil ... 411-2,420-1
Fitz,Arland Andrew ... 306
Fitz,Arria ... 206
Fitz,Arria Tappan ... 143
Fitz,Arthur ... 469
Fitz,Arthur Clark ... 503
Fitz,Arthur Edward ... 267,308
Fitz,Arthur Green ... 203
Fitz,Arthur Herbert ... 503
Fitz,Arthur John Christian ... 483
Fitz,Arthur L. ... 204
Fitz,Arthur Leslie ... 287
Fitz,Arthur M. ... 212
Fitz,Arthur O. ... 492
Fitz,Arthur Salisbury ... 211,267,308
Fitz,Arthur Van Arsdale ... 266
Fitz,Artie(Smith) ... 423-4
Fitz,Arvidene(Guthrie) ... 458
Fitz,Audrey Lynn ... 462
Fitz,Audriann Marie ... 433
Fitz,August ... 486-9
Fitz,Augusta ... 207,486,488
Fitz,Augusta(____) ... 478
Fitz,Augusta S.(Rines) ... 268
Fitz,Augustine ... 487
Fitz,Aurilla May(Thatcher) ... 455
Fitz,Avonia Mildred ... 412,421-2
Fitz,Ayedena(Heideman)Amsden ... 413
Fitz,Balizer/Baltaser/Balthasar/Baltzer 440-3, 445,449-50,454
Fitz,Barbara ... 27-8,211,266,441-4,447,487-8
Fitz,Barbara(Jacques) ... 497
Fitz,Barbara(Kemp) ... 26-7
Fitz,Barbara(McGill) ... 449
Fitz,Barbara Dorothy ... 433
Fitz,[Barbara]Ellen(Blessing) ... 412
Fitz,Barbara Jean ... 308
Fitz,Barbara Jean(Barrett) ... 438
Fitz,Barbara Jean(Chase) ... 366
Fitz,Barbara Mary(Jarman) ... 469
Fitz,Barri(Butler) ... 365
Fitz,Bart ... 427
Fitz,Beatrice Arlene ... 306,364
Fitz,Beatriz Reyez(Perez) ... 430
Fitz,Bell H. ... 204
Fitz,Belle(____) ... 486
Fitz,Benjamin ... 104,140-1,202-3, 483,499,503
Fitz,Benjamin F. ... 448-9,483
Fitz,Benjamin Rutherfurd ... 211,267
Fitz,Benjamin T. ... 203
Fitz,Bernard Griley ... 417,426-7
Fitz,Bernard Wayne ... 436
Fitz,Bernice Augusta ... 309
Fitz,Bernice R. ... 417
Fitz,Bernice Waynette ... 436
Fitz,Bertha(?) ... 449
Fitz,Bertha(Rayner) ... 469
Fitz,Bertha Eliza ... 413
Fitz,Bertha Ethel ... 452,456
Fitz,Bertha L. ... 486
Fitz,Bertha T. ... 487
Fitz,Bessie ... 447
Fitz,Bessie Bliss Wiggin ... 450
Fitz,Bethia ... 502
Fitz,Bethia Ann ... 143
Fitz,Bethia Jane(Sweet) ... 210,308
Fitz,Bethiah ... 496
Fitz,Bethiah(____) ... 503
Fitz,Bethiah Ann ... 207
Fitz,Betsey ... 119
Fitz,Betsey(____) ... 496
Fitz,Betsey B.(Day) ... 144
Fitz,Betty(Einfinger) ... 457
Fitz,Betty(Hodgins) ... 264
Fitz,Betty Ann ... 426
Fitz,Betty LaVonne(Rastetter)Kennedy ... 429
Fitz,Betty Ruth ... 458,462-3
Fitz,Beulah E. ... 420
Fitz,Beulah Forest(Farver) ... 426
Fitz,Beulah May ... 455
Fitz,Beverly Jeane ... 421
Fitz,Birdie ... 479
Fitz,Birdie N. ... 412
Fitz,Blanche E.(Lemon) ... 429-30
Fitz,Bonnie Pauline ... 426
Fitz,Boyd Edwin ... 456
Fitz,Brady Lynn ... 436
Fitz,Brewster Edmunds ... 430
Fitz,Brian Glenn ... 433
Fitz,Brian Michael ... 462
Fitz,Bridget(____) ... 491
Fitz,Bridget(Courtenay) ... 17-8
Fitz,Bridgitte(Albright) ... 426
Fitz,Brooke ... 426
Fitz,Bryan Arthur ... 469
Fitz,Buck ... 477
Fitz,Bula ... 454
Fitz,Burton Foster ... 422
Fitz,C.Alice(Jeavons) ... 490
Fitz,C.F. ... 490
Fitz,Caleb ... 503
Fitz,Calista(____) ... 488
Fitz,Carl ... 263
Fitz,Carl Francis ... 307,364-5
Fitz,Carl Wesley ... 268,309,367
Fitz,Carla Jeanne ... 462
Fitz,Carol(____) ... 308
Fitz,Carol(Barker) ... 434
Fitz,Carol Lynn ... 365,434
Fitz,Carol Lynn(Moder) ... 430
Fitz,Carol S.(Corbin) ... 434
Fitz,Carole R.(Carlson) ... 463
Fitz,Caroline ... 488
Fitz,Caroline(Metcalf) ... 497
Fitz,Caroline(Sawyer) ... 112,177
Fitz,Caroline(Upmeyer) ... 411
Fitz,Caroline(Zimmerman) ... 411-2
Fitz,Caroline Barbara ... 469
Fitz,Caroline Frances ... 177,203
Fitz,Caroline King(Campbell) ... 263-4

Fitz,Caroline Moul ... 454
Fitz,Caroline V.(Munday) ... 407-8
Fitz,Carolyn E.(Kirn) ... 365
Fitz,Carolyn Emerson ... 430,438
Fitz,Carrie ... 452,486
Fitz,Carrie(Moul) ... 450
Fitz,Carrie H. ... 416-7,450
Fitz,Carrie Maude ... 208
Fitz,Carrie May ... 418,428
Fitz,Casena(____) ... 493
Fitz,Cassie ... 451
Fitz,Catharine ... 450-1
Fitz,Catharine(____) ... 443-4
Fitz,Catherine ... 407,416,447,455,486,491
Fitz,Catherine(____) ... 450,454,484,488
Fitz,Catherine(Kitzmiller) ... 445
Fitz,Catherine(Roth) ... 441,443-4
Fitz,Catherine(Shuman) ... 450
Fitz,Catherine(Van Horn) ... 204
Fitz,Catherine L. ... 447
Fitz,Catherine Lucille(Weidt) ... 462
Fitz,Charissa Rae ... 436
Fitz,Charleen Marie ... 424
Fitz,Charles 24,118-9,141,144-5,203-4,210,407-8,447-50,453,476,478,484,487-8,490,493,496
Fitz,Charles Bruce ... 456
Fitz,Charles Chancey ... 413,422
Fitz,Charles Dale ... 421
Fitz,Charles Edward ... 263-4
Fitz,Charles Edwin ... 203,456
Fitz,Charles Henry ... 245,451-2,456
Fitz,Charles M. ... 265,491
Fitz,Charles Morton ... 203
Fitz,Charles Newcomb ... 266,307,365
Fitz,Charles Norton ... 204,261-2
Fitz,Charles R. ... 499
Fitz,Charles Ralph ... 433
Fitz,Charles Rufus ... 211,266-7
Fitz,Charles T. ... 129
Fitz,Charles Wesley ... 367
Fitz,Charles William ... 146,207,408,414
Fitz,Charlotte ... 459,493
Fitz,Charlotte(Bruner) ... 402,404-5
Fitz,Charlotte(Rogers) ... 308-9
Fitz,Charlotte(Sargent) ... 265
Fitz,Charlotte DeWolfe(Whittlesey) ... 307
Fitz,Charlotte Marie(Smith) ... 424
Fitz,Charlotte Whittlesey ... 307
Fitz,Charney Rae(King) ... 436
Fitz,Christiana ... 442-3
Fitz,Christine Ardin ... 364
Fitz,Christopher Chase ... 365
Fitz,Christopher Wayne ... 436
Fitz,Cindy Lee(Scalissi) ... 490
Fitz,Claire(Hutchison) ... 459
Fitz[Fitze],Clara ... 486
Fitz,Clara(____) ... 496
Fitz,Clara(Phoenisch) ... 487
Fitz,Clara(Thies) ... 419
Fitz,Clara A. ... 491
Fitz,Clara Belle(Knowldon) ... 414
Fitz,Clara E. ... 491
Fitz,Clara Elizabeth ... 456
Fitz,Clara Ellen ... 452
Fitz,Clara Louise(Thompson) ... 306
Fitz,Clara May ... 446
Fitz,Clara Morgan ... 208-9
Fitz,Clarence ... 408,423
Fitz,Clarence Ralph ... 422,433
Fitz,Clarence Sanford ... 408,417,426
Fitz,Clarence Singer ... 423
Fitz,Clarence W. ... 408
Fitz,Claude ... 476
Fitz,Claude Earl ... 412,421
Fitz,Claudia ... 476
Citz,Clayanna(Morgan) ... 421
Fitz,Clemantt(Welbore) ... 34
Fitz,Clifford ... 450
Fitz,Climena(Green) ... 203
Fitz,Clyde Ernest ... 364
Fitz,Coleman Dudley ... 492
Fitz,Colins ... 494
Fitz,Connie(Newton) ... 426
Fitz,Conrad ... 446,450-2
Fitz,Constance Louise ... 462
Fitz,Constance Pettit(Hendren)N.M. ... 366
Fitz,Cora ... 417,484,494
Fitz,Cora L. ... 480
Fitz,Corlyss Marie(Quinsland) ... 433
Fitz,Cornelius ... 453,477
Fitz,Courtney Nicole ... 427
Fitz,Craig Leroy ... 436
Fitz,Currier ... 105,112,131
Fitz,Cynthia ... 176-7
Fitz,Cynthia Ann ... 437
Fitz,Cynthia Estelle ... 469
Fitz,Cynthia Lu ... 489
Fitz,Cynthia Marie ... 490
Fitz,Cyrus ... 245-6
Fitz,Daisy G. ... 447
Fitz,Daisy May ... 494
Fitz,Daisy P. ... 483
Fitz,Dale ... 430
Fitz,Dale Alden ... 437
Fitz,Dale Edward ... 430
Fitz,Dalia ... 472
Fitz,Daniel ... 93,112,131,177,483-5,503
Fitz,Daniel C. ... 208
Fitz,Daniel Chase ... 503
Fitz,Daniel F. ... 177
Fitz,Daniel Francis ... 177,503
Fitz,Daniel L. ... 408
Fitz,Daniel Poland ... 144,208
Fitz,Daniel R. ... 208
Fitz,Daniel Reed ... 457
Fitz,Daniel Rinehart ... 447,452
Fitz,Daniel Webster ... 206
Fitz,Darla Mae ... 434
Fitz,Darold Keith ... 457,460
Fitz,David 117,399-400,403-5,408,410-1,445-6,451,457,486,493-4,496
Fitz,David Bruce ... 430,437
Fitz,David Charles ... 463
Fitz,David Conrad ... 456,459
Fitz,David Grahame ... 366
Fitz,David Jonathan ... 394
Fitz,David M. ... 497
Fitz,David Perry ... 452
Fitz,David Rinehart ... 447,452
Fitz,David Roger ... 423,434
Fitz,David Slade ... 267,309
Fitz,David Smith ... 402,406-7,414,423-4
Fitz,David William ... 452,456
Fitz,David Woelfel ... 366
Fitz,Davis Hackett ... 206
Fitz,Dean ... 488
Fitz,Dean LeClair ... 453

Fitz,Dean Marlene ... 413
Fitz,Dean Reading ... 421,433
Fitz,Deborah ... 448-9
Fitz,Deborah(Jacobs) ... 504
Fitz,Deborah Nanelle ... 436
Fitz,Debra Ann ... 433
Fitz,Debra Michelle ... 413
Fitz,Delia Melvina(Richardson) ... 267
Fitz,Delinda Ann ... 262
Fitz,Della ... 451,493
Fitz,Della(Hall) ... 451
Fitz,Della(Johnson) ... 268
Fitz,Della M. ... 409
Fitz,Denise ... 420
Fitz,Denise Maureen ... 413
Fitz,Dennis ... 484,486,491
Fitz,Dennis Marvin ... 413
Fitz,Dessa ... 412
Fitz,Dessie(Tigner)Owens ... 415-6
Fitz,Devon Frederick ... 462
Fitz,Diane Marie(Lachance) ... 367
Fitz,Dianna Claire ... 463
Fitz,Dolores(Storment) ... 437
Fitz,Donald Alton ... 458,461-2
Fitz,Donald Dale... 456
Fitz,Donald Earl ... 426
Fitz,Donald J. ... 430,437
Fitz,Donald Willis ... 306
Fitz,Donna Jean ... 453
Fitz,Donna Lee(Gingerich) ... 433
Fitz,Donna Mae ... 489
Fitz,Dora(____) ... 486
Fitz,Dora C.(____) ... 447
Fitz,Dora E.(Pettengill) ... 264
Fitz,Dora Ellen ... 494
Fitz,Dorcas ... 498
Fitz,Dord Edward ... 421,430
Fitz,Dorilia(____) ... 486
Fitz,Doris Elaine Catherine ... 236
Fitz,Doris Isadora ... 264
Fitz,Dorothea ... 488
Fitz,Dorothea Louise(Schramm) ... 424
Fitz,Dorothy(Foster) ... 309
Fitz,Dorothy(Ginimbark) ... 308
Fitz,Dorothy Elma ... 426
Fitz,Dorothy Nadene ... 421
Fitz,Dorothy Susan ... 306
Fitz,Dortha Irene(Hill) ... 426
Fitz,Drucilla Ann ... 448
Fitz,Duane George ... 457
Fitz,Duskie Tennessee(Patty)Meyer ... 415
Fitz,Dustin Russell ... 426
Fitz,E. ... 491
Fitz,E.Samuel ... 492
Fitz,Earl ... 413,449
Fitz,Earl Samuel ... 450,454
Fitz,Earle Alan ... 429
Fitz,Earle Lincoln ... 419,429
Fitz,Ebenezer ... 75,129,503
Fitz,Ebenezer P. ... 129
Fitz,Ed ... 486 [Fitze]
Fitz,Ed.M. ... 484
Fitz,Edgar Eugene ... 414
Fitz,Edith ... 210,266,308,366-7,496
Fitz,Edith Aleta(Hill) ... 422
Fitz,Edith Frances ... 209
Fitz,Edith Grace ... 452
Fitz,Edith Jane(Bell)Vickery ... 309
Fitz,Edith Ruth(Frisbie) ... 307
Fitz,Edmund ... 27-8
Fitz,Edmund S. ... 494
Fitz,Edna L.(Parvin) ... 264
Fitz,Edna Laura(Mondor) ... 364
Fitz,Edna Madeline(Pravda) ... 456
Fitz,Edna May(Watson) ... 235
Fitz,Edna Wilmot(Woelfel) ... 366
Fitz,Edward ... 12-3,21,23-4,411,486,488,498
Fitz,Edward Charles ... 266
Fitz,Edward D. ... 491
Fitz,Edward Eustace ... 211,267
Fitz,Edward Kent ... 206-7
Fitz,Edward P. ... 491
Fitz,Edward Smith ... 263
Fitz,Edward Southworth ... 204
Fitz,Edwin A. ... 449
Fitz,Edwin Reed ... 452,456
Fitz,Edwin Robert ... 459,463
Fitz,Effie ... 447
Fitz,Effie Lula ... 454
Fitz,Eileen Anne(McCollough) ... 437
Fitz,Elaine(Cunningham) ... 364
Fitz,Elaine Marie(Courchesne) ... 236
Fitz,Elbert Harvey ... 416
Fitz,Elea V. ... 480
Fitz,Eleanor ... 309
Fitz,Eleanor(____) ... 403
Fitz,Eleanor(Hardy) ... 146
Fitz,Eleanor Frances ... 265
Fitz,Eleanor Louise(Reynolds) ... 307
Fitz,Eleck ... 479
Fitz,Elen ... 478
Fitz,Elena A. ... 487
Fitz,Elias C. ... 446-7
Fitz,Elim L. ... 447
Fitz,Elinor E.(____) ... 265
Fitz,Elisabeth ... 119,499
Fitz,Elisabeth(Campbell) ... 118
Fitz,Elisabeth(Stickney) ... 117,207
Fitz,Elisabeth(White) ... 144
Fitz,Eliza ... 143,207
Fitz,Eliza Ann ... 144,208-9
Fitz,Eliza Ann(Beatty) ... 409
Fitz,Eliza J. ... 403,448,480
Fitz,Eliza Jane ... 400,403-5,409-10
Fitz,Eliza Roberts ... 210,265
Fitz,Eliza Roberts(Nye)Leighton ... 209-10
Fitz,Elizabeth 23-4,118-9,145,206,399-400,402, 406,410,440-6,448,450-1,469,484,487,491,495
Fitz[Fitze],Elizabeth ... 491
Fitz,Elizabeth(____) 236,440-2,445-6,452-3,472, 487-8,490,492,499
Fitz[Fitzs],Elizabeth(____) ... 491
Fitz,Elizabeth(Allen) ... 144
Fitz,Elizabeth(Broadley) ... 33,36
Fitz,Elizabeth(Conover) ... 505
Fitz,Elizabeth(Cooke) ... 26-7
Fitz,Elizabeth(Dunn) ... 400-2
Fitz,Elizabeth(Evans) ... 408-9
Fitz,Elizabeth(Jacob) ... 443
Fitz,Elizabeth(McClain) ... 497
Fitz,Elizabeth(McClure) ... 366,504
Fitz,Elizabeth(Oliver) ... 491
Fitz,Elizabeth(Stickney) ... 207
Fitz,Elizabeth Ann ... 364,404-5,411
Fitz,[Elizabeth]Caroline(Zimmerman) ... 411-2
Fitz,Elizabeth Crosby ... 266
Fitz,Elizabeth D. ... 404
Fitz,Elizabeth Davenport ... 208

Fitz,Elizabeth Dowst ... 203
Fitz,Elizabeth French(Hazelton) ... 204-5
Fitz,Elizabeth Hazelton ... 204-5
Fitz,Elizabeth J.(____) ... 448
Fitz,Elizabeth Jane(Fielder) ... 364
Fitz,Elizabeth Jean ... 308,366
Fitz,Elizabeth Lewis ... 454
Fitz,Elizabeth Loring(Clarke) ... 266
Fitz,Elizabeth Pierson ... 365
Fitz,Elizabeth W. ... 493
Fitz,Ella ... 412,478;[Fitze] ... 491
Fitz,Ella(____) ... 491
Fitz,Ella F. ... 448
Fitz,Ella Louisa ... 204-5
Fitz,Ella M. ... 491
Fitz,Ellen ... 209,450-1,469-70
Fitz,Ellen(____) ... 497;[Fitze].. 491
Fitz,Ellen(Blessing) ... 412
Fitz,Ellen(Kelly) ... 491
Fitz,Ellen Eddy(Salisbury) ... 211-2
Fitz,Ellen J. ... 410-1
Fitz,Ellen M. ... 491
Fitz,Ellen Maria ... 203
Fitz,Ellen Marie ... 456
Fitz,Ellen Wales ... 497
Fitz,Ellenora ... 450
Fitz,Ellsworth ... 448
Fitz,Elma Lue ... 421,431
Fitz,Elmer ... 415
Fitz,Elmer Ellsworth ... 408,416,425
Fitz,Elmer Orlando ... 408,416,425
Fitz,Eloise ... 478
Fitz,Elspy ... 404
Fitz,Elspy(____) ... 403-4
Fitz,Elva Ruth(Broughton) ... 438
Fitz,Elvira ... 402,405
Fitz,Emanuel Henry ... 450-1,454
Fitz,Emeline Eddy ... 211
Fitz,Emil ... 488
Fitz,Emily ... 146
Fitz,Emily Ann ... 429
Fitz,Emily Gardiner(King) ... 266
Fitz,Emily Jacobs ... 504
Fitz,Emily M.(____) ... 212
Fitz,Emily Sarah Green ... 203
Fitz,Emily Vial(Aplin) ... 211
Fitz,Emma ... 449,452,480,486,488-9
Fitz,Emma(____) ... 486,491
Fitz,Emma(Lucht) ... 487
Fitz,Emma(Millet) ... 411
Fitz,Emma A.(____) ... 492
Fitz,Emma Caroline(Seyerle) ... 426
Fitz,Emma D.(____) ... 487
Fitz,Emma Ellen ... 454,457-8
Fitz,Emma F.(____) ... 478
Fitz,Emma H. ... 407
Fitz,Emma J. ... 446,448
Fitz,Emma Jennie ... 212
Fitz,Emma Perkins ... 246
Fitz,Emma S.(Lane) ... 496
Fitz,Emma Susan ... 452
Fitz,Emmet ... 479
Fitz,Emory E. ... 483
Fitz,Emory Ray ... 422,433-4
Fitz,Ephraim ... 103
Fitz,Ephraim S. ... 450-1,454
Fitz,Ephrozina(____) ... 486
Fitz,Eric ... 366
Fitz,Eric Alan ... 457
Fitz,Erick ... 488
Fitz,Erle Wilson ... 267
Fitz,Erma ... 307
Fitz,Ernest M. ... 488
Fitz,Ernest S. ... 211,447
Fitz,Ervin Moul ... 450
Fitz,Esper Wayne ... 449
Fitz,Estelle Robie ... 262
Fitz,Estelle Weaver ... 450
Fitz,Esterlee Andrews ... 308
Fitz,Esther(____) ... 494;[Fitze] ... 492
Fitz,Esther A.(____) ... 492
Fitz,Ethel(Ayer) ... 263
Fitz,Ethel Bell(Hooker)Appleby ... 422
Fitz,Ethel Marie(Hill) ... 367
Fitz,Ethelynn Lillian(Jones) ... 434
Fitz,Ethen Jean ... 422
Fitz,Etholma(____) ... 446
Fitz,Etta(Chambers)Carney ... 412
Fitz,Etta Emily(Bommer) ... 419-20
Fitz,Eugene ... 209
Fitz,Eunice ... 119
Fitz,Eunice Augusta ... 207
Fitz,Eunice C.(Baker) ... 207
Fitz,Eurdean(____) ... 492
Fitz,Eustace Carey ... 145,211-2,267,308-9
Fitz,Eva(____) ... 486
Fitz,Eva Ella ... 264
Fitz,Eva Jane ... 456
Fitz,Evan Gaylord ... 416,425
Fitz,Evelyn(Oleson) ... 429
Fitz,Evelyn Arlene ... 427
Fitz,Evelyn C. ... 420
Fitz,Ezekiel ... 119
Fitz,Fannie ... 479
Fitz,Fannie(____) ... 496
Fitz,Fannie(Slade) ... 212
Fitz,Fannie Belle(Brunson) ... 409
Fitz,Fannie Ella ... 494
Fitz,Fannie Whittier ... 263
Fitz,Fanny ... 412
Fitz,Fanny(Peck) ... 203
Fitz,Farie(?) ... 446
Fitz,Fay(Steckman) ... 459
Fitz,Faye ... 364
Fitz,Ferdinand ... 488
Fitz,Ferdinando ... 23-4
Fitz,Fern Cleo(Prescott) ... 457
Fitz,Fern Marie ... 454,458
Fitz,Fidora ... 446
Fitz,Florence ... 448
Fitz,Florence(Dyer) ... 265
Fitz,Florence(Wright) ... 488
Fitz,Florence A.J.(Bishop) ... 265
Fitz,Florence Olivia(Shuttleworth) ... 268
Fitz,Flossie Ethel(Kernes) ... 430
Fitz,Floyd ... 410
Fitz,Fobbie ... 488
Fitz,Foster Merle ... 453,457
Fitz,Frances ... 34,266,453
Fitz,Frances(____) ... 488,494
Fitz,Frances(Lowe) ... 206
Fitz,Frances Abbie(Stewart) ... 208
Fitz,Frances Ann ... 505
Fitz,Frances E.(Jaqueth) ... 266
Fitz,Frances Ella ... 494
Fitz,Frances Isabel ... 263
Fitz,Frances Matilda(Libby) ... 263

Fitz,Francis ... 12-3,21,27-8,210,265-6,307,453
Fitz,Francis Larkin ... 144
Fitz,Francis Luther ... 203
Fitz,Frank ... 411-4,423,486-7,492,494
Fitz,Frank Eustace ... 212,267
Fitz,Frank H. ... 447
Fitz,Frank J. ... 491
Fitz,Frank Joseph ... 264
Fitz,Frank L. ... 486
Fitz,Frank Leroy ... 203
Fitz,Frank Luther ... 203
Fitz,Frank Maynard ... 494
Fitz,Frank Phineas ... 207
Fitz,Frank Russell ... 203
Fitz,Franklin ... 209
Fitz,Franklin Farnsworth ... 365
Fitz,Franklin Herm ... 494
Fitz,Franklin J. ... 491
Fitz,Fred ... 414,486-7
Fitz,Fred George ... 263
Fitz,Fred W. ... 491
Fitz,Frederic ... 469-70
Fitz,Frederick 208-9,226,440-1,443-4,447-8,494
Fitz,Frederick C. ... 246,288
Fitz,Frederick W. ... 487
Fitz,Frederick Walter ... 469
Fitz,Fredrick ... 488
Fitz,Fretherick ... 503
Fitz,Frieda(Kori) ... 488
Fitz,Fronia ... 487
Fitz,G.W. ... 496
Fitz,Gail ... 264
Fitz,Galen ... 455
Fitz,Gary Russell ... 365
Fitz,Gayla Ann ... 438
Fitz,Gaylord Evan ... 408,416
Fitz,Gebhard ... 487
Fitz,Genie(Jackson) ... 460
Fitz,George 12-3,21,23-4,36,118,131,145,209, 446-7,449,484,486-7,494;[Fitze] .. 491
Fitz,George Albert ... 414
Fitz,George Alvin ... 411,419
Fitz,George Augustus ... 208
Fitz,George Bradley ... 437
Fitz,George Calvin ... 204,262
Fitz,George Currier ... 177
Fitz,George Edward ... 209,421
Fitz,George Francis ... 497
Fitz,George G. ... 451,455
Fitz,George Giddinge ... 143,205-6,262,264
Fitz,George H. ... 459
Fitz,George Henry ... 144,206,264
Fitz,George Herbert ... 288
Fitz,George L. ... 264
Fitz,George Lendrum ... 177
Fitz,George Lincoln ... 491
Fitz,George Lucien ... 304
Fitz,George M. ... 492
Fitz,George P. ... 480
Fitz,George Robert ... 423,434
Fitz,George Smith ... 430
Fitz,George Spencer ... 402,406-8,414
Fitz,George Thompson ... 287-8
Fitz,George Thurston ... 491
Fitz,George W. ... 264,446,480
Fitz,George Ware ... 209
Fitz,George Warren ... 494
Fitz,George Washington ... 141,203-4,245
Fitz,George Wells ... 211,267,503
Fitz,Georgia Beth ... 437
Fitz,Georgia Lee ... 434
Fitz,Georgina ... 491
Fitz,Gerald Emerson ... 427
Fitz,Gerald H. ... 487
Fitz,Gerald William ... 491
Fitz,Geraldine H.(Skillings) ... 306
Fitz,Geraldine Ruth ... 469
Fitz,Gerry Paul ... 426
Fitz,Gertrude(____) ... 487
Fitz,Gertrude(Fifield) ... 497
Fitz,Gertrude Alice ... 497
Fitz,Gilbertus ... 1
Fitz,Gillson ... 494
Fitz,Gilson Victor ... 494
Fitz,Gladys(____) ... 488
Fitz,Gladys Marie ... 426,456
Fitz,Gladys Nadene ... 453
Fitz,Glen Vinton ... 453
Fitz,Glendon Chapin ... 306,364
Fitz,Glenna Gail ... 453
Fitz,Gloria ... 268
Fitz,Gloria Winifred ... 489
Fitz,Gordon F. ... 447
Fitz,Gordon Lester ... 453
Fitz,Gotlieb ... 488
Fitz,Gottlieb ... 487
Fitz,Grace ... 12,23,28
Fitz,Grace E. ... 264
Fitz,Grace Lucile ... 421,433
Fitz,Grahame Wright ... 366,504
Fitz,Grant Armstrong ... 426
Fitz,Greenard ... 483
Fitz,Gueneth Ruth(Clark) ... 457
Fitz,Gus ... 478
Fitz,Gustave ... 486
Fitz,Guy Bearce ... 264
Fitz,Guy Clifton ... 414,423
Fitz,Gwenith(Clark) ... 457
Fitz,H.C. ... 493
Fitz,Hallie Mary ... 494
Fitz,Hamlin ... 263
Fitz,Hamond ... 27-8
Fitz,Hannah ... 145,206,496-7
Fitz,Hannah(____) ... 484,491,496
Fitz,Hannah(Eaton) ... 145
Fitz,Hannah(Nichols) ... 206
Fitz,Hannah(Rinehart) ... 447
Fitz,Hannah Bardwell(Clark) ... 177
Fitz,Hannah Boynton(Fitts) ... 131
Fitz,Hannah D.(Jackson) ... 129
Fitz,Hannah Fiske(Pinkham) ... 209
Fitz,Hannah H. ... 141
Fitz,Hannah H.(Bartlett) ... 203-4
Fitz,Hannah Somes ... 143
Fitz,Hannibal Hamlin ... 264
Fitz,Harmon ... 487
Fitz,Harold ... 420,497
Fitz,Harold Andrew ... 264,306,499
Fitz,Harold Carlton ... 288
Fitz,Harold G. ... 498
Fitz,Harold M. ... 421
Fitz,Harold S. ... 211
Fitz,Harriet ... 209,409
Fitz,Harriet(Reed) ... 452
Fitz,Harriet A. ... 497
Fitz,Harriet A.(Allen) ... 209
Fitz,Harriet Ann ... 203,207
Fitz,Harriet Della ... 452

Fitz,Harriet Jaqueth ... 307,365
Fitz,Harriet Lucille ... 456,459
Fitz,Harriet Marguerite ... 456
Fitz,Harriet N.(Gale) ... 212
Fitz,Harriett ... 487
Fitz,Harriett(Smith) ... 469
Fitz,Harriett Alice ... 469
Fitz,Harris Michael ... 491
Fitz,Harry ... 210,411,419
Fitz,Harry Francis ... 414
Fitz,Harry L. ... 487
Fitz,Harry Marcy ... 450
Fitz,Harry Mark ... 268
Fitz,Harvey James ... 408,416
Fitz,Hattie B. ... 246
Fitz,Hattie R.(Fanning) ... 267
Fitz,Hazel ... 417
Fitz,Hazel Margaret ... 413,422-3
Fitz,Hazel Winnie ... 207
Fitz,Heber Emmett ... 408-9,415
Fitz,Helen ...416,489,496
Fitz,Helen(____) ... 486
Fitz,Helen(Floerchinger) ... 422
Fitz,Helen Ann(Scott) ... 235
Fitz,Helen Barrett(Dickey) ... 366
Fitz,Helen Beth(Hecht) ... 437
Fitz,Helen E. ... 267
Fitz,Helen E.(Robey) ... 262,264
Fitz,Helen E.(Russell) ... 364
Fitz,Helen Easterly(Andrews) ... 308
Fitz,Helen Estelle(Webster) ... 309
Fitz,Helen G. ... 420,430
Fitz,Helen Joan(Suhr) ... 437
Fitz,Helen Johnson ... 208
Fitz,Helen Louisa ... 205,496
Fitz,Helen Woodward ... 267
Fitz,Helen Woodworth ... 266
Fitz,Helena(Wunsh) ... 487
Fitz,Helena Maynard(Richardson) ... 494
Fitz,Helna Mae ... 457
Fitz,Heman Allen ... 235
[Fitze],Hennerratta(____) ... 486
Fitz,Henrietta(Chambers) ... 412
Fitz,Henrietta(Zeilinger) ... 447
Fitz,Henrietta Caroline ... 205
Fitz,Henrietta Goddard(Wigglesworth)Holmes 265
Fitz,Henry 30,34,43,118-9,145,208,210-1,245,
267,399-404,410,444-7,450-3,476,486,488,503
Fitz,Henry A. ... 476
Fitz,Henry Charles ... 235-6
Fitz,Henry Clarence ... 454,458
Fitz,Henry Donald ... 263-4
Fitz,Henry Emerson ... 206,263-4
Fitz,Henry Eugene ... 265
Fitz,Henry Giles ... 210-1,267
Fitz,Henry H. ... 484
Fitz,Henry Harrison ... 404-5,411-2,420
Fitz,Henry Irving ... 210
Fitz,Henry J. ... 447
Fitz,Henry John ... 235-6
Fitz,Henry Peter ... 448-9
Fitz,Herbert G. ... 455,459
[Fitze],Herbert J. ... 492
Fitz,Herm ... 494
Fitz,Herman ... 235,488
Fitz,Honor ... 12
Fitz,Honora(____) ... 491
Fitz,Honour ... 23
Fitz,Hope(Kittel)Phipps ... 420
Fitz,Howard ...449,454
Fitz,Howard Bryan ... 456
Fitz,Howard Irving ... 497
Fitz,Howard J. ... 491
Fitz,Howard M. ... 478
Fitz,Howard Whittier ... 211
Fitz[Fitze],Hugh ... 30,33,491
Fitz,Hyacinth(Murphy) ... 457
Fitz,I.R.W. ... 478
Fitz,Ida ... 406,409,479,484,488
Fitz,Ida(Benner) ... 455
Fitz,Ida(Boethe) ... 489
Fitz,Ida(Moore) ... 449
Fitz,Ida(Nissley) ... 437
Fitz,Ida(Pacher) ... 469
Fitz,Ida(Quinones) ... 366
Fitz,Ida Dell(Funk) ... 408
Fitz,Ida Hannah(Eppley) ... 417
Fitz,Ida Jane ... 411,418-9,449
Fitz,Ida Jane(____) ... 449
Fitz,Ida L. ... 235-6
Fitz,Ida Lucretia ... 411-2,420
Fitz,Ida M. ... 484
Fitz,Ida May(Talhelm) ... 456
Fitz,Idabelle Caroline(Ohlerking) ... 433
Fitz,Idella ... 451
Fitz,Ila Florence ... 408-9,416
Fitz,Illiah(Long) ... 424
Fitz,Ina Frances ... 208
Fitz,Inda L.(Gordon) ... 246
Fitz,Inez(Watters) ... 364
Fitz,Inez E. ... 499
Fitz,Inez E.(Campbell) ... 306
Fitz,Iola Olene(Tull) ... 307
Fitz,Ira ... 476
Fitz,Ira Franklin ... 453
Fitz,Ira Waterman ... 207,264
Fitz,Irene(Nelson) ... 487
Fitz,Irene Floretta ... 408-9
Fitz,Irene Griswold ... 415
Fitz,Irene Marie(Kelling) ... 422
Fitz,Irma Beth ... 411
Fitz,Irma Elizabeth ... 417
Fitz,Irving Dexter ... 307
Fitz,Irving Spencer ... 265,306-7
Fitz,Isaac ... 118,145,226,444,446,449,452,491,494
Fitz,Isaac L. ... 448-9,453
Fitz,Isabell(Harvey) ... 10
Fitz,Isabella(Hutley) ... 469
Fitz,Isabelle(Funk) ... 415
Fitz,Isabelle Henrietta ... 204-5
Fitz,Isadora(Pettengill) ... 264
Fitz,Iva Guardina ... 494
Fitz,Ivah Jean(Martin) ... 416
Fitz,Ivan Leroy ... 426,435-6
Fitz,Ivy M.(____) ... 492
Fitz,J. ... 478
Fitz,J.Charles ... 492
Fitz,J.Henry ... 454
Fitz,Jack ... 420
Fitz,Jackson ... 493
Fitz,Jacob ... 442-5,447,450-1,484,487,505
Fitz,Jacob B. ... 145-6,212
Fitz,Jacob Bartlet ... 146
Fitz,Jacob C. ... 492
Fitz,Jacob H. ... 447
Fitz,Jacob Henry ... 447
Fitz,James 27-8,33,265,307,399,404,448,472,484..

Fitz,James ..(Cont'd) ..491,493-4,497-8
Fitz,James Ames ... 203
Fitz,James Amos ... 203
Fitz,James Hadlock ... 262
Fitz,James Lloyd ... 413
Fitz,James M. ... 407-8,487,494
Fitz,James Madison ... 400-2,408-9
Fitz,James Millard ... 407
Fitz,James Morris ... 415-6,425
Fitz,James Philip ... 469
Fitz,James Robert ... 458
Fitz,James S. ... 480
Fitz,James W. ... 480
Fitz,James Webster ... 451
Fitz,James Wiley ... 404,410-1
Fitz,James William ... 409,416-7
Fitz,Jana Druann ... 424
Fitz,Jane ... 23-4,399-402,406-7,409,445,469, 485,487,498
Fitz,Jane(____) ... 399-400,448,492;[Fitze]..491
Fitz,Jane(Lindsey) ... 404
Fitz,Jane(Smart) ... 36
Fitz,Jane Ann ... 367
Fitz,Jane Mary ... 308
Fitz,Jane Webster ... 366
Fitz,Janet(____) ... 480
Fitz,Janet Nadine ... 437
Fitz,Janice Kay(Bowsher) ... 436
Fitz,Janita Marcy ... 424
Fitz,Janna Lynn ... 457
Fitz,Jared C. ... 407,414
Fitz,Jason Robert ... 367
Fitz,Jason Scott ... 364
Fitz,Jean ... 264
Fitz,Jean(____) ... 494
Fitz,Jean(Oliver) ... 436
Fitz,Jean Elizabeth(Haynes) ... 460
Fitz,Jeanette Kay(Wessling) ... 433
Fitz,Jeanne ... 306
Fitz,Jennie ... 452,484
Fitz,Jennie Louise(Miller) ... 417
Fitz,Jennifer ... 436
Fitz,Jennifer E. ... 498
Fitz,Jennifer Mary ... 469
Fitz,Jenny(____) ... 266
Fitz,Jeremiah ... 118-9,145,503
Fitz,Jerome ... 448
Fitz,Jerome C. ... 230
Fitz,Jerry Duane ... 438
Fitz,Jerry William ... 460
Fitz,Jesse Alan ... 437
Fitz,Jesse E. ... 145
Fitz,Jesse William ... 411,418
Fitz,Jessie Blanche(Householder) ... 456
Fitz,Jessie L. ... 287-8
Fitz,Joan ... 22-3
Fitz,Joan Lee(McLain) ... 426
Fitz,Joane ... 2,11-2
Fitz,Joanna ... 119
Fitz,Joanne ... 309,425
Fitz,Joe ... 412
Fitz,Joe Curtis ... 415,424
Fitz,Joe David ... 408,415
Fitz,Joe Kendall ... 438
Fitz,Joey ... 435
Fitz,Johan ... 23
Fitz,Johan(Richard) ... 22
Fitz,Johan Peter ... 440
Fitz,Johannas ... 443
Fitz,Johanne ... 11
Fitz,Johannes ... 440,443
Fitz,John 1-6,8-13,15-9,21-8,30,36,45,96,118-9, 144-6,212,235-6,399-405,407,410,440-52,455, 459,477,480,483-4,486-7,491-2,494,497-9,503
[Fitze],John ... 493
Fitz,John le ... 2
Fitz,John Abraham ... 404-5,411,480
Fitz,John Allen ... 235
Fitz,John B. ... 484
Fitz,John C. ... 476
Fitz,John C.H. ... 265
Fitz,John Dearborn ... 141,203
Fitz,John Douglas ... 426
Fitz,John Edmund ... 146,212
Fitz,John F. ... 403-4,410,491
Fitz,John Franklin ... 496-7
Fitz,John H. ... 144,405
Fitz,John Henry ... 403,409,446,505
Fitz,John J. ... 491
Fitz,John James ... 494
Fitz,John L. ... 414,448-9
Fitz,John Meade ... 144
Fitz,John Mitchell ... 497
Fitz,John P. ... 450
Fitz,John Roy ... 454,458
Fitz,John S. ... 491
Fitz,John Samuel ... 450
Fitz,John W. ... 453;[Fitze] ... 491
Fitz,John Wenner ... 411-2,420
Fitz,John Whittier ... 263,306
Fitz,John William ... 424
Fitz,Jonathan ... 404
Fitz,Jonathan Clarence ... 433
Fitz,Jonelle ... 235
Fitz,Joni Virginia ... 433
Fitz,Jonne ... 22
Fitz,Joseph ... 444,448-50,484,486-8,493
[Fitzs],Joseph ... 491
Fitz,Joseph H. ... 265,307
Fitz,Joseph Hamilton ... 451,455
Fitz,Joseph Lamson ... 144,209
Fitz,Joseph Stevens ... 207
Fitz,Joseph Warren ... 209,265
Fitz,Josephine ... 486
Fitz,Josephine(____)Miller ... 207
Fitz,Josephine Abigail ... 423,434-5
Fitz,Josephine Adeline(Rogers) ... 407,414
Fitz,Josephine Salisbury ... 267
Fitz,Josephine Sarah ... 204-5
Fitz,Josiah ... 118,144,208-9,265
Fitz,Joyce Elna ... 430
Fitz,Joyce Evelyn ... 457
Fitz,Juanell Lenora ... 438
Fitz,Juanita G.(____) ... 492
Fitz,Juanita Jane ... 426
Fitz,Juanita Maryalice(Scott) ... 424
Fitz,Judith(Colby) ... 203
Fitz,Judith(Richards) ... 118
Fitz,Judson Albert ... 406,413-4
Fitz,Julia ... 491
Fitz,Julia(_ __) ... 491
Fitz,Julia(Metke) ... 487
Fitz,Julia Ann ... 145
Fitz,Julia Ann(Wells) ... 210,267
Fitz,Julia Libby ... 263
Fitz,Julia M.(Hunter) ... 235-6
Fitz,Julia Wells ... 267,308
Fitz,Julian ... 23

Fitz,Julianna ... 486
Fitz,June Adelaide ... 413
Fitz,Justin ... 436
Fitz,Justin Allen ... 209
Fitz,Justin Dale ... 438
Fitz,Karen ... 434
Fitz,Karen Kay ... 437
Fitz,Karl ... 489
Fitz,Karna Jean ... 433
Fitz,Kate ... 487,492
Fitz,Kate(____) ... 486
Fitz,Kate A. ... 484;Kate A.(____) ... 484
Fitz,Kate P. ... 491
Fitz,Katerine ... 487
Fitz,Katherine ... 12
Fitz,Katherine(Kergel) ... 494
Fitz,Katherine(Reynolds) ... 236
Fitz,Kathleen Suzanne ... 236
Fitz,Kathy ... 434
Fitz,Kathy(Seward) ... 487
Fitz,Katie May ... 491
Fitz,Kaylo Jo ... 424
Fitz,Kenneth Clayton ... 458,462
Fitz,Kenneth Lloyd ... 426
Fitz,Kenneth Miles ... 421,433
Fitz,Kenneth Ray ... 457
Fitz,Kevin Charles ... 462
Fitz,Keziah[Kezrah](____) ... 476
Fitz,Kimberly Ann(Williams) ... 435
Fitz,Kimberly Kay(Perone) ... 427
Fitz,Kimberly Mae ... 435
Fitz,Kristi Ann/Anne ... 435,469
Fitz,Kristina Lynn ... 426
Fitz,Lanie(King) ... 438
Fitz,Laura ... 416,484,486
Fitz,Laura E. ... 453
Fitz,Laura E.(DuMars) ... 287
Fitz,Laura Jane ... 469
Fitz,Lauraette ... 207
Fitz,Laurence ... 486
Fitz,Laurence Channing ... 448,453,457
Fitz,Laurence David ... 460
Fitz,Lawsen ... 476
Fitz,Leah ... 448-9
Fitz,Leah(Raab) ... 448
Fitz,LeAnn Marie ... 462
Fitz,Lee ... 449
Fitz,Lee Ella(Brewster) ... 420
Fitz,Lee Harold ... 453,457
Fitz,Lela Mae ... 417,427
Fitz,Leland Leroy ... 497,503
Fitz,Lena M.(Bell) ... 426
Fitz,Lenisue ... 448
Fitz,Lennice Marie ... 416
Fitz,Leo ... 486,488
Fitz,Leola ... 493
Fitz,Leonard ... 119,146
Fitz,Leonard Alfonso ... 411-2
Fitz,Leonard W. ... 488
Fitz,Leone LeGore ... 410,417
Fitz,LeRoy Ralph ... 412,421
Fitz,Lesa Ann ... 456
Fitz,Leslie ... 499
Fitz,Leslie Arthur ... 287-8
Fitz,Leslie W. ... 262
Fitz,Lester ... 446
Fitz,Lester Herman ... 453,457
Fitz,Lettie Jane ... 472
Fitz,Levi ... 446
Fitz,Lewis ... 491
Fitz,Lewis Earl ... 413,422
Fitz,Lewis R. ... 447
Fitz,Lewis Rutherfurd ... 211,267
Fitz,Lillian Ione ... 411,419
Fitz,Lillian Metzger ... 267
Fitz,Lillie ... 487
Fitz,Lillie M. ... 491
Fitz,Lillie May ... 414
Fitz,Lillie Myrtle ... 494
Fitz,Lillie Watters ... 452
Fitz,Linda ... 488
Fitz,Linda(Furman) ... 429
Fitz,Linda Ann ... 422
Fitz,Linda Charlotte ... 416
Fitz,Linda Ilene ... 457
Fitz,Linda Jo(Brown) ... 494
Fitz,Lindsay Hill ... 426
Fitz,Lizzie ... 492
Fitz,Lizzie(Conover) ... 454,505
Fitz,Lizzie Ella ... 499
Fitz,Lizzie Hunter(Brown) ... 203
Fitz,Lizzie Luella ... 408,415
Fitz,Lizzie Maria ... 262
Fitz,Lizzie Maria(Fitz) ... 262,264
Fitz,Lizzie T.(Baker) ... 209
Fitz,Lois ... 449
Fitz,Lois Irene(Smith) ... 430
Fitz,Lois Mildred ... 456
Fitz,Lola(Talbot) ... 268,499-500
Fitz,Lola L.(____) ... 499
Fitz,Lonetta Fay ... 420
Fitz,Lonis ... 478
Fitz,Lora Belle(Reynolds) ... 416
Fitz,Loren ... 488
Fitz,Lorenzo ... 485
Fitz,Lori Jo ... 433
Fitz,Loring ... 207
Fitz,Lorna ... 459
Fitz,Lotta ... 487
Fitz,Loui[Louie] ... 488
Fitz,Louis ... 478,487-8
Fitz,Louisa ... 448
Fitz,Louisa(____) ... 487
Fitz,Louisa Henrietta ... 267
Fitz,Louise ... 210,267,415
Fitz,Louise(Dumphy) ... 209
Fitz,Louise(Greif) ... 456
Fitz,Louise Adams ... 177
Fitz,Louise DeWolfe ... 307
Fitz,Louise F. ... 266
Fitz,Louvilla(Fredericks) ... 450
Fitz,Lucinda ... 447
Fitz,Lucinda(Bubier) ... 264
Fitz,Lucy ... 209,446,450
Fitz,Lucy Ann(Lesley) ... 209
Fitz,Ludwig ... 486-7
Fitz,Luella ... 265
Fitz,Luisa ... 448
Fitz,Lulu ... 487
Fitz,Luther ... 141,203-5
Fitz,Luther Francis ... 203
Fitz,Lydia ... 489-90
Fitz,Lydia(Hockett) ... 420
Fitz,Lydia Ann ... 448-9
Fitz,Lydia E. ... 403
Fitz,Lydia Elizabeth ... 203
Fitz,Lydia Ellen ... 400

Fitz,Lyman ... 131
Fitz,Lynda(Renda) ... 490
Fitz,Lynn ... 459
Fitz,Lynn(Forrestor) ... 426
Fitz,M.W. ... 487
Fitz,Mabel Alice ... 412
Fitz,Mabel Beeston(Hart) ... 469
Fitz,Mabel Fern ... 455,458-9
Fitz,Mabel W.(Gould) ... 416
Fitz,Madeleine(Chauvin).. 263
Fitz,Madeline J. (Bell) ... 265
Fitz,Madeline P.(Coots) ... 469
Fitz,Mae A.(Romeka) ... 434
Fitz,Mae F.(____) ... 177
Fitz,Magdalane(____) ... 487
Fitz,Magdalena ... 442,447
Fitz,Magdalena(Falkenstine) ... 451
Fitz,Maggie ... 487
Fitz,Maggie(____) ... 494
Fitz,Mahalia(____) ... 494
Fitz,Malcolm Reginald ... 469
Fitz,Malinda ... 402
Fitz,Maloura(Reynolds) ... 416
Fitz,Mamie L. ... 493
Fitz,Mamie Maude ... 412
Fitz,Mania ... 486
Fitz,Manie ... 480
Fitz,Manti(____) ... 447
Fitz,Marcella Eileen ... 426,436
Fitz,Marcia Carol ... 437
Fitz,Marcia Catharine ... 505
Fitz,Marcia Ellen ... 264
Fitz,Mardelle Marie ... 422
Fitz,Margaret 12,34,309,399-400,406-7,479,492
Fitz,Margaret(____) ... 23,446
Fitz,Margaret(Green) ... 23
Fitz,Margaret(Hartman) ... 426
Fitz,Margaret(Roberts) ... 24
Fitz,Margaret(Turner) ... 24
Fitz,Margaret A.(Phillips) ... 423
Fitz,Margaret Ann ... 236,456
Fitz,Margaret Blanchard ... 208
Fitz,Margaret Eleanor ... 423,434
Fitz,Margaret Emma ... 268
Fitz,Margaret Lenore ... 422
Fitz,Margaret Orr ... 206
Fitz,Margaret Wilma(Barrows) ... 489
Fitz,Margareta(Damsons) ... 23
Fitz,Margarette ... 487
Fitz,Margery ... 24
Fitz,Margery(____) ... 22
Fitz,Marguerite(Swingle) ... 426
Fitz,Marguerite J. ... 483
Fitz,Maria ... 441
Fitz,Maria(Davids) ... 266
Fitz,Maria M.(Moulton) ... 491
Fitz,Mariah ... 448
Fitz,Marian(____) ... 491
Fitz,Marianna(Dubes) ... 446
Fitz,Marie ... 489
Fitz,Marie(Anderson) ... 456
Fitz,Marie(James) ... 469
Fitz,Marie(Wilcox) ... 212
Fitz,Marietta ... 407
Fitz,Marietta(____) ... 480
Fitz,Marietta Caroline ... 203
Fitz,Marilyn Ann ... 235
Fitz,Marilyn Marie(Currier) ... 490
Fitz,Marion ... 10-1
Fitz,Marion(____) ... 267
Fitz,Marion E.(Nute) ... 208
Fitz,Marion H. ... 414
Fitz,Marjorie(____) ... 494
Fitz,Marjorie(Montieth) ... 436
Fitz,Marjorie Pearlene ... 436
Fitz,Marjorie Rhea ... 433
Fitz,Mark ... 118-9,145,503
Fitz,Mark Emorson ... 434
Fitz,Mark Karl ... 490
Fitz,Mark Sherman ... 212,268
Fitz,Marsha Lue Ethel ... 438
Fitz,Martha ... 403,491
Fitz,Martha(____) ... 410,447,484
Fitz,Martha(Barthlow) ... 451
Fitz,Martha(Radford) ... 208
Fitz,Martha(Russell) ... 203
Fitz,Martha A. ... 404,480
Fitz,Martha[Marcia] E. ... 263
Fitz,Martha E.(Lane) ... 409
Fitz,Martha J. ... 480
Fitz,Martha Jane ... 452,457
Fitz,Martha Magdelina ... 447
Fitz,Martha Malinda ... 404-5,412
Fitz,Martha York Cushing ... 264
Fitz,Martin ... 448
Fitz,Marvin H. ... 405,407
Fitz,Mary 10-2,18-23,27-8,30,119,129,141,143-5, 206,399-400,402-5,414,440-8,451,480,484-8, 492-3,498
Fitz,Mary(____) 12,27,33,129,476,478-80,483,486-7,491,497,503
Fitz,Mary(Bents) ... 443-4
Fitz,Mary(Clemmer) ... 451
Fitz,Mary(Corchever) ... 27
Fitz,Mary(Corser) ... 498
Fitz,Mary(Daw) ... 23-4
Fitz,Mary(Gottwalt) ... 449
Fitz,Mary(Howard) ... 117
Fitz,Mary(O'Brien) ... 497
Fitz,Mary(Poland) ... 144,208
Fitz,Mary(Sampson) ... 11,21
Fitz,Mary(Sydenham) ... 3,13,15-8,21
Fitz,Mary(Tuttle) ... 481
Fitz,Mary A. ... 445,484,488,499
Fitz,Mary A.(____) ... 487,491
Fitz,Mary A.(Jordan) ... 207
Fitz,Mary A.(Roberts) ... 235
Fitz,Mary Adelaide ... 204-5
Fitz,Mary Alice(Braymen) ... 463
Fitz,Mary Ann ... 203,493
Fitz,Mary Ann(Hiller) ... 265
Fitz,Mary Ann(Jones?) ... 469
Fitz,Mary Ann(Mulligan) ... 487
Fitz,Mary Ann(Stanton?) ... 469
Fitz,Mary Ann(Worshek) ... 454
Fitz,Mary Augusta ... 208
Fitz,Mary Belle(Swank) ... 423
Fitz,Mary Buck(Crofut) ... 177
Fitz,Mary Burrows(Mark) ... 418
Fitz,Mary C.(Yeast)Rinker ... 446
Fitz,Mary Catherine ... 422,448,484
Fitz,Mary Cecilia(Schweighardt) ... 489
Fitz,Mary Cornelia(Pierson) ... 365
Fitz,Mary D. ... 404-5,411
Fitz,Mary D.(____) ... 494
Fitz,Mary Dypna Hand ... 457
Fitz,Mary E. ... 405,447,484,487
Fitz,Mary E.(Wells) ... 414

Fitz,Mary Elisabeth ... 207
Fitz,Mary Elizabeth ... 144,209,246
Fitz,Mary Elizabeth(Jeffery) ... 394
Fitz,Mary Elizabeth(Spangler) ... 450-1
Fitz,Mary Ellen ... 267,456
Fitz,Mary Ellen(Underhill) ... 414
Fitz,Mary Eveline ... 264
Fitz,Mary F.(____) ... 480
Fitz,Mary Frances ... 413
Fitz,Mary Frances(Wade) ... 177
Fitz,Mary J. ... 491
Fitz,Mary Jane ... 144,146
Fitz,Mary Jane(____) ... 448
Fitz,Mary Jane(Brown) ... 456
Fitz,Mary Kathleen ... 489
Fitz,Mary Louise ... 210,458,462
Fitz,Mary Louise(Richmond) ... 210
Fitz,Mary Lucy(Scofield) ... 268
Fitz,Mary M.(Wagner) ... 424
Fitz,Mary Rose ... 414
Fitz,Mary Sophia(Neiderheiser) ... 405
Fitz,Mary Susan ... 449
Fitz,Mary W. ... 144,206
Fitz,Mary Wade ... 177
Fitz,Mary Wells(Blake) ... 209
Fitz,Mary Whittier(Emerson) ... 206
Fitz,Maryan ... 10
Fitz,Mathew ... 460
Fitz,Mathias ... 487
Fitz,Mathilda(Gunner) ... 469
Fitz,Matilda ... 446
Fitz,Matilda Bacon ... 263,306
Fitz,Matthew Robert ... 394
Fitz,Matthew Scott ... 426
Fitz,Maud ... 288,410
Fitz,Maude ... 411
Fitz,Maude E. ... 412,421
Fitz,Maude Ione(Reading) ... 421
Fitz,Maude Louise(Atkinson) ... 458
Fitz,Maude Madonna(Quigley) ... 433
Fitz,Maurice D. ... 492
Fitz,Maurice Gale ... 268
Fitz,Maurice W. ... 408
Fitz,Max A. ... 492
Fitz,Max A.H. ... 492
Fitz,Max Herbert ... 413
Fitz,Maxine L.(____) ... 423
Fitz,May E. ... 483
Fitz,Maybelle C.(Izer) ... 456
Fitz,Megan ... 366
Fitz,Mehitable(____) ... 102,498
Fitz,Mehitable A.(Reynolds) ... 497
Fitz,Melinda ... 402
Fitz,Melvin Glenn ... 422,433
Fitz,Mena ... 486
Fitz,Merle Dwane ... 457,460
Fitz,Merrill Edwin ... 430,437
Fitz,Merrill Hockett ... 420,430
Fitz,Michael ... 488,491,493,497;Michael(?).. 208
Fitz,Michael Alexander ... 366
Fitz,Michael Gordon ... 307
Fitz,Michael Joe ... 426
Fitz,Michael Karl ... 460,463
Fitz,Michael Merle ... 460
Fitz,Michael Paul ... 426
Fitz,Michael Thomas ... 490
Fitz,Mike ... 492
Fitz,Mildred ... 288,421
Fitz,Mildred Margaret ... 489-90
Fitz,Mildred Marion(Heideman) ... 422
Fitz,Mildred Vava ... 453
Fitz,Miles W. ... 472
Fitz,Millicent Ruth ... 462
Fitz,Mina Melvina ... 494
Fitz,Minerva J. ... 448-9
Fitz,Minnie(____) ... 488
Fitz,Minnie Belle ... 410-1
Fitz,Minnie Ella(Martin) ... 268
Fitz,Minnie L.(Wheldon) ... 267
Fitz,Missouri ... 485
Fitz,Mollie ... 434
Fitz,Mollie(Underhill) ... 414
Fitz,Molly ... 497
Fitz,Mons le ... 4
Fitz,Moreene ... 424
Fitz,Morgan ... 492
Fitz,Morris ... 424
Fitz,Morris Wiley ... 408,415-6
Fitz,Moses ... 143,206,503
Fitz,Moses F. ... 206
Fitz,Muriel(Jones) ... 456
Fitz,Muriel(Malone) ... 306
Fitz,Myrtle Ida ... 413
Fitz,Myrtle Joan ... 426
Fitz,Naida Lee ... 457
Fitz,Nancy ... 144,309,441,444-6,479
Fitz,Nancy(____) ... 453,485
Fitz,Nancy(Conklin) ... 434
Fitz,Nancy(Harte) ... 366
Fitz,Nancy(McCausland) ... 499
Fitz,Nancy(Riggs) ... 144
Fitz,Nancy Ann ... 367
Fitz,Nancy Ann(Pruden) ... 129
Fitz,Nancy Catharine(Hankins) ... 416-7
Fitz,Nancy Elizabeth ... 497
Fitz,Nancy Elizabeth(Mitchell) ... 497
Fitz,Nancy Jane ... 404
Fitz,Nancy Lea ... 458
Fitz,Nancy Renée ... 460
Fitz,Nannie R. ... 480
Fitz,Nathan ... 141,203
Fitz,Nathan Everett ... 246
Fitz,Nathaniel ... 118-9,503
Fitz,Nathaniel Jordan ... 263
Fitz,Nellie ... 452,491
Fitz,Nellie Anna ... 457
Fitz,Nellie C.(Hemmart) ... 288
Fitz,Nellie Carty Tippie ... 423
Fitz,Nellie Faith ... 211
Fitz,Nellie Perkins ... 246
Fitz,Nettie ... 407,411,419
Fitz,Nicolas ... 487
Fitz,Nicoll ... 24
Fitz,Nina ... 494
Fitz,Nina Loree ... 430
Fitz,Nolan Alva ... 438
Fitz,Norene G.(Nelson) ... 413
Fitz,Norma B.(Whitmarsh) ... 265
Fitz,Norma Louise ... 426
Fitz,Norman ... 411
Fitz,Norva Dale ... 421,430
Fitz,Norva Dord ... 430,437-8
Fitz,Norvie Burr ... 411-2,419-20
Fitz,Nyleen ... 453
Fitz,Obadiah ... 502
Fitz,Olae Isma ... 413
Fitz,Olga ... 489

Fitz,Olive D. ... 265
Fitz,Olive Delilah(Clark) ... 364
Fitz,Olive Dell(Hufford) ... 457,505
Fitz,Oliver Edgar ... 207
Fitz,Oliver James Matthew ... 366
Fitz,Olivia Shuttleworth ... 268
Fitz,Onus(?) I. ... 480
Fitz,Opal(Brown) ... 421
Fitz,Opal Marie ... 426,435
Fitz,Orill ... 307
Fitz,Orrin ... 450
Fitz,Oscar ... 489
Fitz,Osion ... 262
Fitz,Otis Davids ... 210,266,308
Fitz,Otis Rutherfurd ... 308,367
Fitz,Owen ... 484
Fitz,P. ... 488
Fitz,Pamela(Carter) ... 367
Fitz,Pamela Irene ... 437
Fitz,Pamela Lynn ... 433
Fitz,Parker Green ... 203
Fitz,Patricia ... 365
Fitz,Patricia(Hopking) ... 306
Fitz,Patricia Ann(Prior) ... 364
Fitz,Patricia Hall ... 451
Fitz,Patrick ... 491,497
Fitz,Patrick M. ... 486
Fitz,Patty Jo ... 460
Fitz,Paul ... 488
Fitz,Paul Clemmer ... 451
Fitz,Paul Edwin ... 426
Fitz,Paul Ray ... 434
Fitz,Pauline J.(____) ... 456
Fitz,Pearl ... 449
Fitz,Pearl(____) ... 488
Fitz,Peggy Ann ... 460
Fitz,Peter .. 441,443-5,448,453,489;[Fitzs].. 483
Fitz,Peter D. ... 449
Fitz,Peter Thomas ... 394
Fitz,Phebe(____) ... 503
Fitz,Phebe(Pike) ... 118
Fitz,Philip ... 209,404,469,481,483,487,491,497
Fitz,Philip George ... 469
Fitz,Philip John ... 469
Fitz,Philipine ... 478
Fitz,Phoebe Marion ... 308,365
Fitz,Phoebe Marion(Wright) ... 307-8
Fitz,Phyllis ... 453,494
Fitz,Phyllis Dorothy(Welch) ... 208
Fitz,Polly ... 101,119
Fitz,Polly(Bents) ... 444
Fitz,Poutann ... 479
Fitz,Priscilla ... 211,451
Fitz,Priscilla(Nightingale) ... 34
Fitz,Priscilla Bartlet(Davis) ... 145-6
Fitz,Prudence D.(Waterman) ... 207
Fitz,R.I. ... 496
Fitz,Rachart[Rachel?] ... 493
Fitz,Rachel Alyce ... 458,462
Fitz,Rachel E.(Lehew) ... 407
Fitz,Rachel Kent(Taylor) ... 211,267
Fitz,Raf le ... 1,3
Fitz,Ralph ... 487
Fitz,Ralph Clarence ... 414
Fitz,Ralph Glenn ... 413,422
Fitz,Ralph Raymond ... 456
Fitz,Ralph Woelfel ... 366
Fitz,Randall Edwin ... 437
Fitz,Randolph ... 492
Fitz,Ray Foster ... 413,422
Fitz,Raymond ... 460,493
Fitz,Raymond L. ... 493
Fitz,Raymond Stanley ... 263
Fitz,Re...ha ... 407
Fitz,Rebecca ... 28,118-9,143,206,444,446-7,451,497-8
Fitz,Rebecca(Giddings) ... 143
Fitz,Rebecca(Green) ... 445
Fitz,Rebecca(Warren) ... 118
Fitz,Rebecca B. ... 499
Fitz,Rebecca Jane ... 405
Fitz,Rebecca Lynn(Paden) ... 437
Fitz,Rebecca Pike Morse ... 204
Fitz,Reginald ... 266,307-8,366,503
Fitz,Reginald Heber ... 210,265-6,308,366,503
Fitz,Reginald Walter ... 469
Fitz,Rena J. ... 409
Fitz,Reuben ... 447,494
Fitz,Richard 24-8,36-8,42,59,74,102,145,488,489
Fitz,Richard Andree ... 236
Fitz,Richard Arnold ... 211
Fitz,Richard Benjamin Franklin ... 206
Fitz,Richard Eugene ... 457
Fitz,Richard F. ... 480
Fitz,Richard H. ... 145
Fitz,Richard S. ... 486
Fitz,Richard Tappan ... 143,206
Fitz,Richarda(____) ... 486
Fitz,Rita ... 494
Fitz,Robert ... 1,11-3,21,28,36,43,477,483,489-90,503
Fitz,Robert Andrew ... 364
Fitz,Robert Charles ... 434
Fitz,Robert Duane ... 457
Fitz,Robert Edward ... 308
Fitz,Robert Francis ... 267,309
Fitz,Robert Fuller ... 212
Fitz,Robert Gordon ... 306-7
Fitz,Robert John ... 490
Fitz,Robert L. ... 480
Fitz,Robert Leroy ... 497
Fitz,Robert Nathan ... 458
Fitz,Robert P. ... 491
Fitz,Robert Richardson ... 267
Fitz,Robert Ugene ... 456
Fitz,Robert Van Arsdale ... 211,266
Fitz,Robert W. ... 43,483
Fitz,Robert Webster ... 309,367
Fitz,Roberta(Greenholgh) ... 208
Fitz,Robin(Campbell) ... 494
Fitz,Rodney Kendall ... 430,438
Fitz,Rodolphe ... 486
Fitz,Roger ... 1,10-1
Fitz,Roger Clayton ... 462
Fitz,Roger Dale ... 463
Fitz,Roger Frederick ... 434
Fitz,Roger Funk ... 415,424
Fitz,Roger Long ... 424
Fitz,Roland Bartlett ... 268,500
Fitz,Ronald S. ... 436
Fitz,Ronnie Ray ... 457
Fitz,Rosa ... 486
Fitz,Rosa A. ... 493
Fitz,Rosa M. ... 493
Fitz,Rosan Elaine(Redman) ... 427
Fitz,Rosanna(____) ... 488
Fitz,Rose ... 488
Fitz,Rose(____) ... 486
Fitz,Rose Mae ... 414,424
Fitz,Rose Vivian ... 426

Fitz,Rosetta Alice ... 407-8
Fitz,Roy ... 421
Fitz,Royal ... 493
Fitz,Ruby(McGuire) ... 453
Fitz,Rudolph ... 445,496
Fitz,Russell Alvin ... 426
Fitz,Russell Andrew ... 306,364
Fitz,Russell N. ... 268
Fitz,Ruth ... 424,452
Fitz,Ruth(____) ... 492
Fitz,Ruth(Hill) ... 426
Fitz,Ruth(Robey) ... 453
Fitz,Ruth(Schmidtke) ... 487
Fitz,Ruth(Souther) ... 119
Fitz,Ruth(Tanner) ... 434
Fitz,Ruth(Toolson) ... 459
Fitz,Ruth Ann ... 436
Fitz,Ruth Ann(Thompson) ... 460
Fitz,Ruth Bray ... 206
Fitz,Ruth E.(Dana) ... 425
Fitz,Ruth Eloise ... 426
Fitz,Ruth Frances(Brooks) ... 497
Fitz,Ruth Louise ... 459,463
Fitz,Ryan ... 436
Fitz,Ryan Jacob ... 427
Fitz,S.E.(____) ... 493
Fitz,Sadie(Battelle) ... 288
Fitz,Sallie ... 453
Fitz,Sally ... 119,143,145,206,483
Fitz,Sally Ann ... 367
Fitz,Sally Jo ... 437
Fitz,Sampson ... 24
Fitz,Samuel 34,102,118-9,366,402,407-8,414,441,443-55,464,480,483-4,502-3,505
Fitz,Samuel B. ... 452
Fitz,Samuel C. ... 404
Fitz,Samuel Currier ... 112,131
Fitz,Samuel Eaton ... 145,503
Fitz,Samuel Edwin ... 446
Fitz,Samuel F. ... 446-7
Fitz,Samuel H. ... 505
Fitz,Samuel J. ... 491
Fitz,Samuel M. ... 447,452-3
Fitz,Samuel P. ... 448
Fitz,Samuel R. ... 446-7,452
Fitz,Sandra(Wilkin) ... 460
Fitz,Sandra Lynn/Lynne ... 367,469
Fitz,Sanford Wellington ... 409,417
Fitz,Sara ... 436
Fitz,Sara(Hamond) ... 30
Fitz,Sara Angela ... 364
Fitz,Sarah ... 119,131,400,453,498;[Fitze] .. 491
Fitz,Sarah(____) ... 446,484;[Fitze] ... 491
Fitz,Sarah(Brown) ... 146
Fitz,Sarah(Cushman) ... 206
Fitz,Sarah(Degrow) ... 483
Fitz,Sarah(George) ... 131
Fitz,Sarah(Hammond) ... 33
Fitz,Sarah(Hilton) ... 494
Fitz,Sarah(Marsh) ... 119
Fitz,Sarah(Perkins) ... 144
Fitz,Sarah(Rogers) ... 400,405
Fitz,Sarah A. ... 476
Fitz,Sarah Adams ... 112,177
Fitz,Sarah Ann ... 145-6,445,447,450,505
Fitz,Sarah Annie ... 263,305-6
Fitz,Sarah C. ... 480
Fitz,Sarah E. ... 472
Fitz,Sarah E.(Kitzmiller) ... 445
Fitz,Sarah Elizabeth(Coburn) ... 204
Fitz,Sarah Ellen(Bosworth) ... 245
Fitz,Sarah Ellen(Brown) ... 208
Fitz,Sarah Ellen(Price) ... 453
Fitz,Sarah H.(Strout) ... 264
Fitz,Sarah J. ... 497
Fitz,Sarah Jane(Blanchard) ... 211-2
Fitz,Sarah Josephine ... 205
Fitz,Sarah Loring ... 266
Fitz,Sarah Louise ... 456
Fitz,Sarah M. ... 476
Fitz,Sarah Rachel ... 208-9
Fitz,Sarah Rachel(Morgan) ... 208
Fitz,Sarah Susan ... 448-9
Fitz,Scarlett ... 420
Fitz,Scott ... 265,494
Fitz,Scott Trent ... 435
Fitz,Sebastian ... 488
Fitz,Secelia ... 486
Fitz,Serena Jane ... 409
Fitz,Shannon ... 436
Fitz,Sharon Faye(Anders) ... 435
Fitz,Sharon Kaye ... 458
Fitz,Sharon Phyllis(Fisher) ... 433
Fitz,Shawn Michael ... 367
Fitz,Shelley Ann ... 364
Fitz,Sherman Grant ... 207
Fitz,Shirley ... 455
Fitz,Shirley(Carnes) ... 426
Fitz,Simeon ... 502
Fitz,Simeon Parsons ... 143,206-7
Fitz,Simon ... 448
Fitz,Simon L. ... 493
Fitz,Smith ... 423-4
Fitz,Sonja ... 494
Fitz,Sophia ... 119
Fitz,Sophia(____) ... 446-7,484
Fitz,Sophia(Norwood) ... 144
Fitz,Sophia Haskell ... 146
Fitz,Sophia Norwood ... 144
Fitz,Sophie ... 486
Fitz,Sophie Victoria(Langham) ... 367
[Fitze],Sophrona ... 472
Fitz,Sophronia ... 119
Fitz,Spencer Andrew ... 364
Fitz,Stacey Renee ... 436
Fitz,Stanley Cameron ... 453
Fitz,Stanley Darwin ... 433
Fitz,Starla Jean ... 438
Fitz,Stephanie ... 494
Fitz,Stephen Benton ... 505
Fitz,Stephen Butler ... 365
Fitz,Stephen Flanders ... 365
Fitz,Stephen Mark ... 469
Fitz,Stephen Roberts ... 235
Fitz,Stephen Scott ... 235
Fitz,Steva Lynne ... 424
Fitz,Steve ... 494
Fitz,Steven Donald ... 437
Fitz,Steven Jay ... 458
Fitz,Stuart Hutley ... 469
Fitz,Sumi ... 448;...Sumi(____) ... 448
Fitz,Susan ... 141,145,308,445,448,453,493
Fitz,Susan(____) ... 472,480,484,491
Fitz,Susan(Beard?) ... 451
Fitz,Susan(Belcher) ... 434
Fitz,Susan(Buzzell) ... 264
Fitz,Susan(Null) ... 452

Fitz,Susan(Shields) ... 451
Fitz,Susan A.(____) ... 447
Fitz,Susan Bradley(Page) ... 145
Fitz,Susan Hewitt ... 367
Fitz,Susan Jane(Bell) ... 208
Fitz,Susan Jean ... 437
Fitz,Susan Little ... 263,364
Fitz,Susan Lucile ... 456
Fitz,Susan M. ... 406
Fitz,Susan M.(Cook) ... 264
Fitz,Susanna ... 441,444,446,451,498
Fitz,Susanna(____) ... 443,445,447
Fitz,Susanna(Dearborn) ... 141
Fitz,Susanna(Herr) ... 505
Fitz,Susanna(Lehew) ... 406-7
Fitz,Susanna M. ... 442-3
Fitz,Susannah(Stevens) ... 207
Fitz,Susanne Mary(Whiskin) ... 469
Fitz,Susie J. ... 499
Fitz,Suzanne Carol ... 463
Fitz,Suzanne Jaqueth ... 365
Fitz,Sylvester Shuman ... 505
Fitz,Tamara Kay ... 436
Fitz,Tammy(Thomas) ... 436
Fitz,Tawnarae ... 488
Fitz,Teresa Jane ... 436
Fitz,Terri(Christman) ... 436
Fitz,Terri Lee ... 438
Fitz,Terry Charles ... 462
Fitz,Terry Lee ... 426,490
Fitz,Theodore ... 265,449
Fitz,Theresa ... 487
Fitz,Theresa Christina(Reichert) ... 469
Fitz,Thomas 2,23,27,34,43,206,401-2,404-5,407, 414,448,476,480,490,493,497
Fitz,Thomas Barrows ... 489-90
Fitz,Thomas C. ... 497
Fitz,Thomas I. ... 449
Fitz,Thomas James ... 497
Fitz,Thomas Jefferson ... 497
Fitz,Thomas Webster ... 366
Fitz,Thurza(____) ... 499
Fitz,Thurzia(____) ... 487
Fitz,Tillie ... 487
Fitz,Timothy Keith ... 460
Fitz,Timothy Randall ... 436
Fitz,Titus ... 483
Fitz,Todd ... 434
Fitz,Todd Scott ... 427
Fitz,Tracy ... 366,488
Fitz,Troy Christopher ... 436
Fitz,Valentine ... 43,488
Fitz,Valerie ... 365
Fitz,Valerie Anne ... 469
Fitz,Valerie Antoinette ... 436
Fitz,Vaudie LaRue ... 430,438
Fitz,Velma ... 412
Fitz,Velma(Frederick) ... 457
Fitz,Velma(Royner) ... 457
Fitz,Velma A.(____) ... 307
Fitz,Velma Blanche ... 494
Fitz,Velma Mae ... 413,422
Fitz,Verl David ... 420,429-30
Fitz,Vernon Dexter ... 262
Fitz,Victoria Matilda ... 206
Fitz,Victoria Wright ... 504
Fitz,Vienna D. ... 498
Fitz,Viola(____) ...450
Fitz,Viola(Carrick) ... 449
Fitz,Viola(Sherman) ... 211
Fitz,Viola May ... 454,458
Fitz,Virginia ... 309,450,480
Fitz,Virginia(____) ... 449
Fitz,Virginia(Flanders) ... 365
Fitz,Virginia(Lewis) ... 454
Fitz,Virginia Ann(Hewitt) ... 367
Fitz,Virginia Frisbie ... 365
Fitz,Virginia L. ... 288
Fitz,Virginia May(Walck) ... 456
Fitz,Vivian Caroline ... 419
Fitz,Vivian Karen ... 266
Fitz,W.H. ... 478
Fitz,Walker ... 464,479
Fitz,Walter ... 8,10-1,13,21-2,476,503
Fitz,Walter F. ... 493
Fitz,Walter Scott ... 210,265-6,307,365,394,503
Fitz,Walterus ... 1
Fitz,Wanda(Ward) ... 413
Fitz,Warren Colburn ... 203
Fitz,Warren O. ... 487
Fitz,Washington ... 446
Fitz,Washington Emery ... 206
Fitz,Washington Wiley ... 405,412
Fitz,Wayne Everett ... 426,436
Fitz,Wendal ... 488
Fitz,Wendi Jo ... 426
Fitz,Wendy ... 434
Fitz,Wendy Bethia ... 367
Fitz,Wiley ... 400,402,404-5,407
Fitz,William 2,22-4,26-8,33,36,118-9,145-6,211-2, 402,405-7,409,426,440,449,472,477,479,484-5, 487-8,492;..[Fitze] ... 486
Fitz,William A. ... 491
Fitz,William Arthur ... 469
Fitz,William B. ... 407
Fitz,William Brown ... 456
Fitz,William E. ... 416
Fitz,William Ernest ... 211,267
Fitz,William Evan ... 408,415-6
Fitz,William Felt ... 117,144,207
Fitz,William H. ... 448,492;..[Fitze] ... 492
Fitz,William H.A. ... 484
Fitz,William Henry ... 146
Fitz,William Hufford ... 457,460
Fitz,William J. ... 491-3
Fitz,William Joseph ... 435
Fitz,William Lane ... 424,435
Fitz,William M. ... 146
Fitz,William Newton ... 454,457,505
Fitz,William Richard Wright ... 308,366
Fitz,William Riley ... 448-9,453,457
Fitz,William Rodbird ... 264
Fitz,William Robert ... 434
Fitz,Willie Eugene ... 407,409
Fitz,Wilma Marie(Pegg) ... 458
Fitz,Wilmot ... 22
Fitz,Winfield Scott ... 207
Fitz,Winifred(____) ... 211
Fitz,Winifred(Webster) ... 451
Fitz,Winifred R.(Wallen) ... 435
Fitz,Winnie ... 496
Fitz,Winnie A.(Brown) ... 207
Fitz,Winnie Laura Vivian(Noble) ... 462
Fitz,Winona Alverda ... 462
Fitz,Wyman Morse ... 264
Fitz,Yvonne(Herren) ... 457
Fitz,Zaye(Chapin) ... 420
Fitz,Zettie A. ... 408

Fitz de Bractone,Faurel ... 1
Fitz Foundry ... 450
Fitz Greenhouse ... 426
Fitz Lumber Co. ... 409,415
Fitz Motor Co. ... 492
Fitz Water Wheel Business ... 450
Fitzalan ... 4
Fitzclarence ... 1,4
Fitze see Fitz
Fitzford ... 2-21,45, etc.
Fitzgerald ... 1,170,497
Fitzgibbon,Mary ... 274
Fitzjames ... 1
Fitzpatric/Fitzpatrick ... 1,351,372,396
Fitzroy,Robert ... 1
Fitzs see Fitz
Fitzwilliam ... 1
Fize ... 496
Flagg Family ... 353
Flagg ... 110,115,120,134,141,196,280,294
Flanders Family ... 86,90-1,235,470
Flanders ...57,141,236,340,365
Fleming ... 10,315,343
Fletcher Family ... 433
Fletcher ... 94,187,250,363,421
Flinchbaugh ... 449
Flint ... 123,195-6,362
Floerchinger ... 422
Flood ... 394
Floyer ... 12
Flury,Isaac ... 442
Flye ... 238,501
Flynn ... 301,382
Fogg ... 105,115,173,250,377,494
Foley ... 426
Follansbee ... 200-1,250,356
Folsom Family ... 232,390
Folsom ... 102,325 .. see also Foulsham
Fonsch,Amelia ... 310
Foote ... 288
Forbes Family ... 353
Forbes ... 199,352-3
Forbush Family ... 303
Ford ... 8-9,121,206,282
Forrestor,Lynn ... 426
Forristall Family ... 252,296,349-50,388-9
Forster,John ... 5
Fortescu/Fortescue ... 5-6,12
Fortney Family ... 387
Fosmark Family ... 461
Foss ... 84,131,134-5,187,202,253-4,345
Fossett Family ... 378
Fost,Susannah ... 84
Foster Family ... 100,380,402
Foster ... 72
Foster,Alezur ... 148
Foster,Anne Yvonne(Heideman) ... 422
Foster,Betty Faye ... 434
Foster,Dorothy ... 309
Foster,Elizabeth ... 73,75,275
Foster,Elizabeth C.(Fitts) ... 148
Foster,Elizur ... 148
Foster,Eunice(Fitts) ... 103,129
Foster,F.Floyd ... 315
Foster,George C. ... 432
Foster,Harriet ... 405
Foster,Hatherly ... 103
Foster,Helen Jessie(Howe) ... 315
Foster,Jane(Fitz) ... 399-400,402
Foster,John ... 103,129
Foster,John F. ... 399-400,402
Foster,Julia M.(Goss) ... 174
Foster,Kim ... 422
Foster,Madaline ... 383
Foster,Marilyn Blanche ... 383
Foster,Marion Etta(Allison) ... 434
Foster,Mary ... 255,402
Foster,Mary(____) ... 504
Foster,Norma Ruth ... 315
Foster,Samuel ... 504
Foster,Vernon Albert ... 434
Foulsham ... 29 .. see also Folsom
Fouquet ... 393
Fournier ... 388
Foutch,W.K. ... 409
Fouts,Elsie Pearl ... 436
Fowler,Dr. ... 296
Fowtes,Jacob ... 503
Fox ... 114,364,440
Foxcroft,Lt.Col. ... 102
France,A. ... 219
Francis Family ... 307
Frank,Elizabeth Hope ... 359
Frankland ... 475
Franklin ... 152,496-7
Fraser,Hilda Marie ... 323
Fratus ... 335
Frazier,Moses ... 118
Frederick ... 434,457
Fredericks,Louvilla ... 450
Fredrickson Family ... 364
Freeborn,Gideon ... 191
Freek,Rose Mary ... 388
Freeman ... 186-7,231,257,259,315,466
Freer Family ... 465
Freese,Caroline S. ... 256
French Family ... 86,115-6,332,384
French,Abel ... 108
French,Annie(Gile) ... 181
French,Benjamin ... 116,138
French,Chloe(____) ... 217
French,Coffin ... 197
French,Comfort ... 196
French,Daniel ... 217
French,Dolly(Pillsbury) ... 197
French,Ebenezer ... 131
French,Edward ... 55-7,86
French,Eliza ... 228
French,Elizabeth(Burfee) ... 228
French,Elizabeth(Pike) ... 143
French,Frank Leonard ... 282,332
French,Frederick B. ... 250
French,Hannah ... 131
French,Henry ... 79
French,Imogene Adams(Fitts) ... 282,332-3
French,John ... 33,57,116,143,196
French,Joseph ... 57,79,86,104
French,Joshua ... 92
French,Judith ... 346
French,Lillian A. ... 232
French,Lizzie Ermina ... 293
French,Lucinda ... 196
French,Maria ... 143
French,Mark ... 228
French,Mary ... 357
French,Mary(Fits/Fitts) ... 33,116
French,Mary Celina ... 197-8

French,Mary F.(Emerson) ... 232
French,Rachel ... 138
French,Rhoda(Barnard) ... 131
French,Sarah ... 136,250
French,Sarah(Fitts) ... 106
French,Thomas ... 73
French,Timothy ... 112
French,William ... 106,131,175-6,246
French,William L. ... 232
Frerking,Christine ... 483
Frey,Peter ... 440
Friberg,Loraine ... 344
Fries ... 311
Frink ... 73
Frisbie ... 97,117,144,307
Fritts ... 39
Fritz,Joseph L. ... 487
Frizelle,Sarah Louisa ... 221
Froner,Kay Frances(Thornton) ... 316
Frost ... 82,84,184,291,338,358,386,425-6
Frovarp Family ... 333
Fry ... 399,441,448,462
Fuller Family ... 246-7,500
Fuller,Agnes(Fit) ... 29
Fuller,Alice M. ... 292
Fuller,Amarilla ... 391
Fuller,Audrey ... 369
Fuller,Caroline(Fitts) ... 178
Fuller,Ebenezer ... 97
Fuller,Elisabeth ... 120
Fuller,Ellen ... 323
Fuller,Emanuel ... 403
Fuller,G.A. ... 178
Fuller,Hezekiah ... 391
Fuller,Huldah ... 255
Fuller,J. ... 55
Fuller,James ... 71,76,83
Fuller,John ... 56,66,88
Fuller,Joseph ... 71,73,76
Fuller,Joseph A. ... 292
Fuller,Lane W. ... 309
Fuller,Larr ... 29
Fuller,Lydia E.(Fitz) ... 403
Fuller,Nathaniel ... 76
Fuller,Nellie Alice(Mortlock) ... 292
Fuller,Phebe ... 82-3;Phebe(____) .. 83
Fuller,Tryphena(Lambkin) ... 391
Fuller,Virginia(Fitz)Taylor ... 309
Fulton Family ... 358
Fulwater,Sarah ... 354
Funk ... 408,415
Funston,Frederick ... 257
Furman,Linda ... 429
Furseman ... 24
Fussell ... 43
Futtes/Futts ... 21-2 .. see also Fitts/Fitz,etc.
Futz see Futtes/Futts
Fylze ... 22
Fynbowe,Margaret ... 31
Fytche see Fitch
Fytes ... 22,34,38 ... see also Fitts/Fitz etc.
Fytt/Fytte ... 24,28-33,500.. see also Fitts etc.
Fytts ... 32-3,40 ... see also Fitts/Fitz,etc.
Fytz/Fytze .. 2-3,6-10,12-3,15-6,22,34,38 ...
see also Fitts/Fitz,etc.
Fytze,Thomas de ... 1
Fytzford see Fitzford
Gabbert,Helen ... 425
Gabor ... 384
Gage,Harriet Runnels ... 221
Gagne,Marie Argentine ... 315
Galbreath,Ruth Marie ... 382
Gale,Aaron ... 179
Gale,Ebenezer ... 122
Gale,Eli ... 137
Gale,Emily(Clifford) ... 212
Gale,Emily Lucretia ... 278
Gale,Ethel ... 346
Gale,Fred H. ... 250
Gale,Harriet N. ... 212
Gale,Iona M.(Fitts) ... 249-50
Gale,Irene Rose(McHugh) ... 318
Gale,Isaac ... 152
Gale,James Anthony ... 318
Gale,Jane ... 318
Gale,John W. ... 191
Gale,Lyman ... 494
Gale,Mary A.(Lake) ... 499
Gale,Mary Ann(Fitts) ... 152
Gale,Nancy(Sleeper) ... 278
Gale,Sanborn ... 278
Gale,Sophia(Fits) ... 494
Gale,Susan ... 137-8
Gale,Tillie Gwendolyn ... 499
Gale,Walter C. ... 499
Gale,William ... 212
Gallagher ... 345,358
Gallant Family ... 394
Gallo ... 348
Galloway ... 465
Gally,Mary ... 73
Galor Family ... 362
Galpin,Charles ... 238
Gamache Family ... 292
Gammill,Lori Lee ... 373
Gardiner,S. ... 226
Gardner ...276,304-5,395
Garland ... 134,174,287,325,417,477
Garner ... 423,479
Garnett ... 431
Garrett Family ... 402-3,405
Garrison ... 470
Garvey,Katherine ... 281
Gascoyne,Francis ... 29
Gasque,Hazel Doris ... 418
Gastil Family ... 381
Gaston,Jane ... 333
Gatchell ... 352 ... see also Getchell
Gates ... 101,311,362
Gatlin,Marina Beth ... 435
Gaudet,Sheila ... 387
Gaulke Family ... 458
Gauthier,Evelina M. ... 357
Gay ... 344,468
Gayauskos,Richard James ... 468
Gear ... 362,413
Gee ... 228,474
Geeslin,Birdie ... 436
Gehm Family ... 302
Geigle,Edna Kathryn ... 364
Geilenberg ... 294
George ... 105,109,131-2,178,181,328,358,496
Geppert Family ... 489
Gerard ... 292
Gerber,Andrew ... 442
Gerdes,Margaret Ann ... 454
Germaine ... 323
Germany,Kayleen ... 371

Gerner,Mark ... 441
Gerrish ... 101,111,263-4
Getchell ... 57,102,292,298,352-4,390-2 ... see also Gatchell
Giacalone ... 296
Gialmo ... 324
Giannuzzi,Antoinette ... 223
Gibbs ... 218,279,297
Gibson ... 33,148,295,427,438,493
Giddinge/Giddings ...96,117,143
Gifford Family ... 152,292
Gifford ... 238,326
Giguere,Christine Elaine ... 339
Gilbarde ... 5
Gilbert Family ... 121
Gilbert ... 11,95,151,172,181,226,289,301
Gilch ... 330
Gilchrist,David ... 190
Gile Family ... 132,179-81,250
Gileo ... 389
Giljam Family ... 328
Gill ... 78,92-3
Gillam,Aldena B. ... 224
Gillan Family ... 459-60
Gilley Family ... 229,278
Gillham,Joyce Leona ... 335
Gilliam Family ... 386
Gilliland,Thomas ... 403
Gillingham,John ... 202
Gilman/Gillman ... 79,254
Gilmore/Gillmore ... 231,348
Gingerich ... 433
Gingras,Lena ... 357
Ginimbark,Dorothy ... 308
Gippen,Evelyn Heather ... 326
Girsch Family ... 489
Gitschier ... 387
Givens,Nota Mai ... 332
Glanfyld/Glanfeld/Glanfielde ... 8,9,12,15 .. see also Glanville/Grenville
Glann ... 296,349
Glanvill/Glanville ... 9 ..see also Glanfyld and Grenville
Glasco,Mary ... 296
Glazier,Newton ... 237
Gleason ... 128,148,166,189,197
Glick,Katherine ... 283
Glidden ... 376
Gliesman,Ida ... 467
Glover ... 65,107-8,456
Glynn Family ... 278
Goddard ... 39-40,265,314,322
Godfrey ... 33,63,111,140,197,221
Goding,Richard ... 58,62 see also Goodwin
Godward,James ... 30
Godwin,Cora ... 344
Godzwon,Gertrude ... 384
Goeman Family ... 337
Gokey Family ... 342
Golas ... 333
Gold,Malvina ... 465
Golden ... 143,345,348
Gonnam,John C. ... 208
Good Family ... 426
Goodale ... 55-7,65,79,92-3,110,142
Goodall Family ... 340
Goodell ... 160,184
Goodey,Agnes Sophia ... 469
Goodhue ... 295,336
Gooding ... 29
Goodnow ... 329
Goodrich ... 157,227,497
Goodridge,Benjamin A. ... 222
Goodsell Family ... 270
Goodspeed ... 223
Goodwin Family ... 30,58-9,137
Goodwin ... 30,44
Goodwin,Abigail(Fitts) ... 499
Goodwin,Benjamin ... 251
Goodwin(?),Bridget(Fitts?) ... 30,44,58-63
Goodwin,Ebenezer ... 499
Goodwin,Eliza(Fitz) ... 207
Goodwin,Esther Ann ... 251
Goodwin,George ... 246
Goodwin,George W. ... 179,191,194,250
Goodwin,Gretchen Louise ... 379
Goodwin,Hannah(Hammond) ... 251
Goodwin,Hannah(Jones) ... 58-9,63
Goodwin,Hazel(Clapp) ... 379
Goodwin,Horace ... 207
Goodwin,James M. ... 179
Goodwin,Ralph Moulton ... 379
Goodwin/Goodwyn,Richard ... 29,58-9,62-3
[Goodwine],Robert ... 29-30
Goodwin,Samuel ... 175-6,246
Googins ... 102,129,339
Gookines,Daniel ... 42
Gordon ... 83,193,209,229,246,293,305,505
Gore ... 71,407
Gorges ... 8,16
Goside,Lydia ... 154
Goslin,Patricia ... 375
Goss ... 174,183,187,252
Gosselin ... 319,372
Gothing Family ... 317
Gottberg,Karoline ... 489
Gottschalk Family ... 370
Gottwalt,Mary ... 449
Gould ... 84,96,173,191,301,416
Goulding,Mary ... 280
Goulet,Lillian Marie ... 340
Gove ... 45,50,52-4,57,180,254-5
Grace,Daisy J.(Fitts) ... 485
Grady,Katherine ... 240
Graham/Grahame ... 240,307,330,434
Grala ... 331
Granai ... 344
Grandy ... 75
Granger,Evelyn ... 312
Grannis,Lindreth ... 326
Grant Family ... 204,360
Grant ... 75,205,279,303,359,439,472,494
Granzow,Phyllis ... 419
Gratton,Anita ... 489
Graves ... 97,179,377,502
Gray Family ... 157,390-1
Gray,Alice O. ... 490
Gray,Ann Marden(Getchell) ... 354,390-1
Gray,Barbara(Essam) ... 455
Gray,Bernice Fannie ... 304
Gray,Cameron ... 369
Gray,Charlotte(McCarten) ... 304
Gray,Edith(Pratt) ... 272; ..Edith Pratt ... 272
Gray,George A. ... 246; ... George R. ... 304
Gray,Helen(McCracken) ... 369
Gray,Mrs.John ... 170
Gray,L.B. ... 302

Gray,Lawrence K. ... 246
Gray,Lindsey Robert ... 354,390-1
Gray,Pamela Ruth ... 369
Gray,Rebecca A.(Kendall) ... 246
Gray,Sarah(Fitts) ... 122,157
Gray,Simeon ... 122,157
Gray,Terry ... 455
Gray,Walter P. ... 272
Graybill,Adele Virginia ... 385
Graynfild,Roger ... 11
Grechmier,Gertrude ... 374
Greeley/Greely/Grele/Grely ... 53,56,94,112,115-116,130,142-3,174,181,458
Green 23,105,129-30,162,203,219,257,328,344,431,445,472
Greene ... 107,154,246,272,369,381
Greenfield ... 11 see also Grenville
Greenholgh ... 208
Greenleaf ... 55-6,64,501
Greenshaw ... 168
Greenvile,Roger ... 11 see also Grenville
Greenwood ... 286,302,326,472
Gregg,Beula Ann ... 463
Gregoire,Irene ... 363
Gregory ... 362,493
Greif,Louise ... 456
Greip Family ... 384
Grele/Grely see Greeley ...
Grelick,Nancy Wells(Case) ... 216
Grelle,Henry ... 192
Grenville ... 11-3,18-21
Gress,Eliza Shriwes ... 295
Griffin Family ... 256,299,357,363,472
Griffin, Enos ... 144
Griffin,Eunice(Fitts) ... 116-7
Griffin,Florence Mabel ... 256,298-9
Griffin,Humphrey ... 66
Griffin,John ... 116-7,357
Griffin,LaRoy Freese ... 192,256
Griffin,Mary W.(Fitz) ... 144
Griffin,Philip ... 46,54,57-8
Griffin,Ruth Ann(Fitts) ... 192,256
Griffith/Griffiths ... 100,300
Griggs ... 173,214,490,495
Grills,William ... 9
Grim Family ... 461
Grimbal,Betsy ... 6
Grimes,Geraldine ... 419
Grindal,Edmund ... 37-8
Grindle,Ida Mae ... 327,377
Griswold ... 242,415
Grodis,Rosemary ... 377
Groom,Darlene Ellen ... 433
Grotjahn ... 425
Grove,Betty Lou ... 505
Grube Family ... 362
Gruenewald ... 360
Grundie,Charlotte ... 151
Gualtieri,Josephine ... 344
Guenther Family ... 428
Guess ... 438
Guild,Sybil J. ... 311
Guivens ... 373
Gunning Family ... 272
Gurgul Family ... 490
Gurini ... 342
Gurnée,Emily ... 260
Gurney,Polly ... 321
Gurnsey,Mr. ... 159
Gusmore ... 245
Guthrie ... 458
Gutterson,Sarah Elizabeth ... 293
Guy ... 26,384
Haak,Pauline ... 360
Haapala ... 268
Hachney ... 348
Hackbarth,Sandra ... 419
Hacker ... 81,370
Hackett ... 79,134,143,181,341-2,490
Hackney,Sallie B.(____) ... 476
Hadakoski Family ... 357
Hadding,Jane ... 399-400
Haddock Family ... 94
Haddon,J. ... 55
Haddox,L.C. ... 423
Hadley,Agatha ... 342
Hadlock ... 206
Hagar,William ... 81
Hager Family ... 407
Haggett,Anna ... 118
Haigh,Grace ... 362
Haile ... 63,73 .. see also Hale
Haines/Hains ... 346,441 .. see also Haynes
Haiward ... 30 .. see also Hayward
Hale Family ... 255,264 .. see also Haile
Hale ... 63,81,96,226,253-4,339
Haley ... 115,204
Hall Family ... 233,284,311-2,332-3,353,376,435
Hall,Agnes ... 290
Hall,Alice(Needham) ... 286
Hall,Caleb ... 85
Hall,Carl F. ... 378
Hall,Charles Everett ... 314
Hall,Christopher ... 40
Hall,Clark S. ... 228
Hall,Clifford Durkee ... 270,311
Hall,David ... 99-101,123
Hall,Della ... 451
Hall,Doris Myrtle ... 314-5
Hall,Dorothy ... 113-4,364
Hall,Ella A.(Fitts) ... 228
Hall,Emily Jane(Gilbert) ... 121
Hall,Ethel May(Baker) ... 314-5
Hall,Georgia Winnifred(Fitts) ... 270,311-2
Hall,Hattie B.E. ... 363
Hall,Henry ... 113
Hall,Henry W. ... 286
Hall,Hugh ... 399
Hall,Imogene Adams(Fitts)French ... 282,332-3
Hall,John ... 260,353,399-400
Hall,Lewis ... 143
Hall,Lucy N. ... 288
Hall,Maria F.(Bartlett) ... 143
Hall,Mary(Swackhammer) ... 260
Hall,Mary Ann ... 260
Hall,Nancy ... 194
Hall,Perry ... 121
Hall,Phaltiel ... 390
Hall,Raymond ... 143
Hall,Rebecca(Swayne)Byley ... 74
Hall,S. ... 55
Hall,Samuel ... 54,57
Hall,Susan Carrie ... 286
Hall,William Donnell ... 282,332
Hallberg Family ... 331
Hallgren Family ... 284,334,382-3
Halliday,Esther C. ... 223
Hallworth,Esther ... 224

Halsey ... 20
Hamblin,Mary E. ... 455
Hamden,John ... 5
Hamel ... 135
Hamilton ... 243,325,337,354,429
Hamlin Family ... 293,346,348,376
Hamlin,Addie Louise(Fitts) ... 251,293
Hamlin,Albert Edward ... 251,293
Hamlin,Anna Gertrude(Fitts) ... 251,292-3
Hamlin,Frank ... 251,292-3
Hamlin,Gertrude E.(Smith) ... 295,348
Hamlin,Hannibal ... 263
Hamlin,John Hachney ... 295,348
Hamm ... 304,418,427-8,444
Hammack Family ... 426,435
Hammond ... 33,171,243,251,320
Hamon ... 243
Hamond,Sara ... 30
Hampden ... 5
Hampton,James ... 81
Hancock,Nellie ... 248
Hand,Mary Dypna ... 457
Handley ... 464
Hanes see Haynes
Hanford,John ... 231
Hankins ... 330,381,417
Hanks ... 413,494
Hanna ... 152,474
Hansaker,Kitty ... 465
Hansen ... 334,438
Hansford Family ... 464
Hanson ... 255,317,344
Haraden,Mary ... 208
Harck,Tena ... 358
Hard ... 321
Harding ... 263,305-6,367-8
Hardingham ... 28
Hardwick,Dorothy R. ... 208
Hardy ... 30,33,146,246,292,340,347
Harerchak,Ceil I. ... 315
Hargis ... 173,244
Harkins ... 331,482
Harlakenden,Roger ... 45
Harland Family ... 458
Harlow ... 103,129-30,304
Harmon Family ... 414
Harper ... 245-6,275,319
Harrier,Eliza A. ... 414
Harriman ... 180,189,302,339
Harrington ... 130,161,241-2,326
Harris Family ... 42,419,426,431
Harris ... 26,38,42-3,339
Harris,Abbie ... 206
Harris,Alice(____) ... 38,41-2
Harris,Annie T.(Goodhue) ... 295
Harris,Sir Christopher ... 16
Harris,Dinah ... 354
Harris,Hannah ... 104
Harris,J.L. ... 188
Harris,Kim ... 464
Harris,Louis J. ... 411,419
Harris,Lucinda ... 479
Harris,Mary(Sydenham)Fitz Knevett ... 16
Harris,Myra H. ... 295
Harris,Nettie(Fitz) ... 411,419
Harris,Richard ... 38,42
Harris,Walter ... 118
Harris,William W. ... 295
Harrison ... 29,55-6,79,130,197,482
Hart Family ... 82,127,148-9,215
Hart ... 160,186
Hart,Bennett ... 133
Hart,Bethiah(Fitts) ... 81
Hart,Elizabeth(Fitts) ... 127,133
Hart,Eunice(Fitts) ... 120,148,215
Hart,George ... 82,95
Hart,Joseph ... 120,148,215
Hart,Mabel Beeston ... 469
Hart,Robert ... 81-2
Hart,Susie ... 232
Hart,Thomas ... 95
Harte,Nancy ... 366
Hartman ... 382,426
Hartwigsen,Vera ... 431
Harvey ... 10,175,383,387,407,418,461
Harvitt,Iola May ... 436
Harwood ... 308
Haseltine ... 72,119 see also Hazeltine
Haskell ... 61-2,97,119,125,128,325,377
Haskins,Sally ... 346
Hassell,Elizabeth ... 255
Hastings ... 248,290,341-2
Hatch ... 134,164,229,271,313,321,352,380
Hathaway,Anna Estelle ... 264
Hathorn[Hawthorne] ... 255,502
Hatton,Alice M. ... 204
Haumesser,Ruth(Fitz) ... 424
Haun,Lois ... 334
Hauschildt,Julie Ann ... 428
Hauxworth,Thomas ... 502
Haven ... 73,233
Hawbaker,Ann Louise ... 456
Hawkes ... 10,368
Hawkins/Hawkyn ... 8,81,411,417,431
Hawksworth,T. ... 55
Hawley/Hawly ... 196,277
Hawthorne see Hathorn
Hay ... 421,441
Haycock,Esther L. ... 257
Hayden ... 272
Hayduk ... 490
Hayes Family ... 301,337-8
Hayes ... 85-6,287,342,375,398,436,492
Hayfield ... 65,69
Hayford ... 492
Haynes ... 193,195,390-1,460 see also Haines
Hays ... 332,445
Hayward ... 33,146,357 see also Haiward
Hazeltine,Abbie ... 189 ..see also Haseltine
Hazelton ...204-5,244
Hazzard,Dorothy ... 349
Headen ... 429
Headley Family 402
Healey/Healy ... 113,127
Heard ... 55,76
Hearl(?),Abigail ... 352
Hearne,Jone ... 354
Heath Family ... 249,322,332
Heath ... 158,167,174,178,183,245,248,252,271
Hecht,Helen Beth ... 437
Heckendorn Family ... 385
Heckman ... 301,457
Heegle,Grace ... 460
Heideman Family ... 413,422,434
Heigham,Stephen ... 29
Hein,Della ... 419
Heindel ... 443

Heiner Family ... 482
Heinicke ... 440
Heinrichs ... 267
Helmer,Sterling ... 378
Helmig,Mary Caroline ... 437
Helms,Anna ... 465
Hemenway Family ... 308,366-7
Hemenway ... 99,128,158,163,227,243 ...
Hemke,Marjorie Helene ... 417
Hemmart,Nellie C. ... 288
Hemme,Phyllis ... 348
Henaire,Marie ... 377
Henderson ... 111,124,228
Hendren ... 366
Hendrickson ...319,381,423,481
Henick,Rev. ... 195,257
Henkley,Pearl Violet ... 428
Henley,Helen Allen ... 387
Henning ... 427
Henry ... 151,165,219,352,461
Herbertz ... 338
Herman/Hermann ... 360,459
Hernandez,Maria ... 425
Hernberg ... 394
Herr ... 505
Herrick,Climena ... 258
Herriman,Mary Wilma ... 474
Hersey ... 141
Hesberg,Elsie ... 290
Hesson ... 493
Hevel ... 440
Hewes,William ... 246
Hewey ... 341
Hewitt ... 235,272,347,355,367,479,493,504
Hewlet,L. ... 55
Heyward ... 127
Heywood ... 127,275
Hiatt Family ... 461
Hibbard ... 173,323
Hibbert ... 88,92
Hidden,E.N. ... 198
Hiestand ... 442-3
Higginbotham ... 347
Higgins ... 201,223,287,338,390,455
High,William C. ... 261
Higland(?),Ira ... 199
Higley Family ... 140
Hikel ... 378
Hildred ... 34
Hill Family ... 200,205,279,337
Hill,Albert Lyon ... 204-5
Hill,Andrew ... 118
Hill,Andrew Harris ... 286,337
Hill,Anne ... 139
Hill,Birdie(Geeslin) ... 436
Hill,Clarence ... 422
Hill,David Layn ... 200,261
Hill,Dortha Irene ... 426
Hill,Edith Aleta ... 422
Hill,Elizabeth ... 12
Hill,Elizabeth Hazelton(Fitz) ... 204-5
Hill,Ellen ... 218
Hill,Ellenora(Fitz) ... 450
Hill,Ethel Marie ... 367
Hill,Florence Galetta ... 318
Hill,Henry Joseph ... 367
Hill,Horace Appleton ... 204-5
Hill,Jemima(Estabrook) ... 188
Hill,Jesse ... 450
Hill,Jethro ... 139
Hill,John Jackson ... 157
Hill,Josephus ... 157
Hill,Julen ... 358
Hill,Mary Jane(Fitts) ... 200,261
Hill,Maud Isabel(Bremner) ... 367
Hill,Mehitable(Jewett) ... 139
Hill,Mercy ... 353
Hill,Mildred(Bates) ... 422
Hill,Mildred Kathrine ... 436
Hill,Minnie Fitts ... 200,261
Hill,Myrtle ... 369
Hill,Polly(Fitts) ... 157
Hill,Richard ... 9
Hill,Ruth ... 426
Hill,Sarah A.M. ... 188
Hill,Thomas ... 188
Hill,Vera Anne(Fitts) ... 286,337
Hill,William Presley ... 436
Hillegass,Elisabeth Methilda ... 355
Hiller ... 265
Hilliker ... 279,290,325-6,376
Hills ... 115,134
Hilton ... 205,494
Hiltz,Louise ... 358
Hindinger ... 345
Hindmarsh,Almira M. ... 257
Hinds,Orlando ... 173,176
Hine,Deborah ... 276
Hinekey ... 440-1
Hines ... 492
Hinkel ... 358
Hinkle ... 458,461
Hinman,Alta Mary ... 369
Hiowin(?),Anne Sterling ... 483
Hitchcock ... 277,300
Hittle,Elaine ... 361
Hively ... 435
Hjemle ... 324
Hoadley ... 312
Hobart Family ... 391
Hobbs ... 105,163,494
Hock ... 417
Hockett,Lydia ... 420
Hocking ... 423
Hodge ... 55,461,501
Hodges ... 67,169,241,294
Hodgins,Betty ... 264
Hodgkin Family ... 378
Hodgkins ... 75
Hodgkiss,Abigail ... 75
Hodgman ... 203
Hodsdon,Florence Clinton ... 377
Hoehne ... 369
Hoffer,Elizabeth ... 434
Hoffman Family ... 294,373,396,417
Hoffnagle ... 322
Hogan ... 239,311
Hogg Family ... 431
Hohmann,Rosemary Marie ... 382
Hoit ... 208,250 ... see also Hoyt
Holbrook ... 123,161,234
Holcomb ... 271
Holden ... 227,283,309,358,408
Holderbaum,Alice ... 426
Holdred,W. ... 55
Holland,Esther ... 357
Holley,Hattie E. ... 277
Hollis ... 373,425

578
Holloway ... 412,420
Holman ... 101,127
Holmes ... 103,141,157,180,197,265,416,427
Holmgren,Samuel T. ... 251
Holston Family ... 460
Holsumbach,Amanda ... 173
Holt ... 119,462
Holtman,Mae ... 312
Holton ... 164
Holtzel,Tobias ... 442
Holvey ... 272
Homan ... 437
Homblinge,Richard ... 26
Homer ... 234,281
Homstead ... 274,317
Honeychurch/Honichurch/Honychurche ... 7-11
Honnold Family ... 407
Hood ... 179,314,501
Hook/Hooke .. 54-5,88,104,141-2,175-6,246
Hooker ... 1,45-6,291,422
Hooper ... 316
Hoops,Robert ... 481
Hoover ... 452
Hopking,Patricia ... 306
Hopkins ... 164,317,351,362,390
Hopkinson ... 72
Hoppin,Harriet ... 494
Horan ... 471
Horlor ... 172
Horne,Mary ... 85
Hornoff,Martha ... 386
Horsman Family ... 325
Horst,Anna May ... 460
Horton,Rena(Priest) ... 324
Hoskins ... 336
Hosmer ... 45,158,163,497
Hotchkiss,Emma ... 153
Hotten ... 38,40-2,etc.
Hough ... 416,501
Houghton ... 8,15,268,313,373,396
House,Alma Lillian ... 462
Householder ... 456
Houser,Hattie ... 411
Houston ... 167,280,445,468
Hovey ... 101,122
How ... 97,107,110 see also Howe
Howard ... 8,15-6,18-20,97,117,161,233,238,373, 378,480
Howe 100,107,110,124,136,204-5,228,315,330, 333,373-4,384 see also How
Howell ... 210,331,464-5,476
Howes ... 233,275
Howland ... 162,226
Howorth,Kathleen Marie ... 433
Howser,Ida ... 284
Howton,Elizabeth ... 30
Hoyle Family ... 421,431-2,438-9
Hoyt Family ... 428,459,456
Hoyt 55-7,91-3,131,141,175-6,179,209,250,289, 294,418 ... see also Hoit
Huard ... 396
Hubbard ... 30,51,65,77,80,104,258,300,500
Hubbell,Betsey(Shelton) ... 150
Huber ... 442-3
Hubert Family ... 357
Hubl ... 462
Huchok,Mary ... 498
Huckaby,Gwendolyn(Palm) ... 488
Hucker ... 301
Huckins Family ... 465-7
Hudon ... 292
Hudson ... 89,126,204,328,381
Huff ... 356,364
Hufford ... 457,505
Huggard ... 326
Hughes ... 173,270,360,371
Hughey,Patsy ... 496
Hugins ... 500
Hull,Ethel ... 359
Hulme Family ... 280,328-9
Hulsing,Rose Mary ... 375
Humphrey ... 415
Humphreys ... 500
Hun...,Anna ... 500
Hunkins,Augusta ... 292
Hunnewell,Nellie Etta ... 362
Hunsicker,Alverda Myrtle ... 462
Hunt 73,82,93,130,155,175,196,198,224,227-8,281, 304,376
Hunter Family ... 412,421,426,432,458
Hunter ... 203,221,235,400,402,405,431,438-9,454
Huntington ... 56,101,148,180-1,227,250,490
Huntley,Bessie Morgan ... 362
Hurd ... 142,279,283
Hurlburt/Hurlbutt ... 187,254
Huss ... 325,357
Hussey,Holly Ann ... 345
Huston,Elizabeth ... 380
Hutchins,Flora B. ... 327
Hutchinson Family ... 357,365
Hutchinson ...36,99,101,157,252,255,307,432,479
Hutchison,Claire ... 459
Hutley,Isabella ... 469
Hutton,Sophronia(Fitz) ... 119
Hyde ... 187,479
Hylan,Sandra ... 417
Hyland ... 167,438
Hylle,Richard ... 8
Hyllyng,Robert ... 5
Ide ... 311
Ihlenfeld ... 462
Ilsley,J. ... 55
Imsweller,Peter ... 440
Indian,Jo ... 63
Ingalls ... 44,104-5,137,192,201
Ingersoll ... 346
Ingham,Betsy Ann ... 370
Inman ... 349,362
Ireland Family ... 349,366
Irwin ... 346
Israel ... 344
Izer,Maybelle C. ... 456
Jack ... 247
Jackaway,Robert ... 399
Jackman ... 85-6,93,116
Jackson ... 52,112,129,159,200,402,413,423,460,500
Jacob ... 39,74,443
Jacobs ... 40,77,171,378,504
Jacobsen ... 309
Jacque Family ... 332
Jaillet,Jo Ann ... 309
James ... 172,220,235,264,395,407,414,469,478,501
Jannings ... 495
Janssen ... 361
Jaques ... 185,497
Jaqueth,Frances E. ... 266
Jarbeau ... 467

Jarman,Barbara Mary ... 469
Jarnagin ... 449
Jarvis ... 160,315,323
Jassmond ... 356
Jaswell Family ... 315
Jay ... 163,500
Jean,Ida Evelene ... 292
Jeavons,C.Alice ... 490
Jecks,Robert ... 29
Jeffery ... 29,394
Jeffords ... 249,327
Jeffrey Family ... 425
Jeffries,Juanita Janet ... 373
Jeffry ... 24,82
Jellison ... 280
Jenkins Family ... 321,372-3
Jenkins ... 287,338-9,426,480
Jenks Family ... 175,354
Jenks ... 165,172-3,504
Jenness,Amos L. ... 193
Jennings ... 495
Jennis,William ... 403
Jennison ... 167,497
Jenovese ... 357
Jensen ... 302,462
Jepps,Stephen ... 29
Jervis ... 26-8,30
Jester,A.L. ... 40
Jewell ... 88,132,250
Jewett ... 113,132,139,241,396
Jilson,Shirley ... 341
Jodat Family ... 271,314
Johnsen ... 429
Johnson Family ... 171,192,202,257,300
Johnson ... 1,121
Johnson,Abel D. ... 255
Johnson,Alexander ... 257,497
Johnson,Ann Sophia(Sibley) ... 239-40
Johnson,Arosette A. ... 128
Johnson,Catharine(Fitz) ... 450
Johnson,Clara Rosetta ... 322
Johnson,Clarice Elaine ... 466
Johnson,Constance Claire ... 323
Johnson,Cynthia ... 220
Johnson,Daniel ... 156
Johnson,Della ... 268
Johnson,Dorothy(McGowen) ... 379
Johnson,Ebba M.(Bjur) ... 466
Johnson,Elizabeth ... 215
Johnson,Ella ... 255
Johnson,Emma Eldreth(Beers)Fitts ... 304
Johnson,Emma M. ... 328
Johnson,Ethel Louise(Bankson) ... 220
Johnson,Francis ... 83
Johnson,Gail Patricia ... 379
Johnson,Gay(____)Fitz ... 498
Johnson,Harriet(Fitts) ... 195,257
Johnson,Helen Linnea ... 283
Johnson,Henrietta ... 234
Johnson,Herman Edward ... 286
Johnson,Irma ... 434
Johnson,Jennie ... 374
Johnson,Jessie H. ... 285
Johnson,John 85,95,497
Johnson,Julia A.(Fitts) ... 497
Johnson,Kate(Mason) ... 255
Johnson,Laura(Fitts) ... 128,156
Johnson,LeRoy ... 379
Johnson,Lillian Matilda ... 290
Johnson,Lizzie Marion ... 499
Johnson,Lucinda ... 194
Johnson,Lucy ... 464
Johnson,Lydia(Noyes) ... 194
Johnson,Margaret Edith(Morse)Nault ... 286
Johnson,Marion M.(Fitts) ... 285
Johnson,Mary ... 346
Johnson,Mary(Fitts) ... 85,95,497
Johnson,Norman C. ... 128
Johnson,Orland ... 304
Johnson,Peter ... 450
Johnson,Philip C. ... 231
Johnson,Philip Reginald ... 285
Johnson,Phyleatha(Fitts) ... 156
Johnson,Ruth ... 216
Johnson,Samuel ... 85,257
Johnson,Samuel S. ... 195,257
Johnson,Sherre Lee ... 291
Johnson,Susannah(Todd) ... 85
Johnson,Theresa C.(Fitts) ... 103,130
Johnson,Thomas 194
Johnson,Willard ... 128
Johnson,William ... 50,156
Johnson,Zila ... 124
Johnston ... 305,341,377,437
Jolliot,Ernestine ... 218
Jonas,Otto ... 363
Jones Family ... 106,326,339
Jones,Rev. ... 185
Jones,Adonijah ... 187
Jones,Albert ... 434
Jones,Benjamin ... 142
Jones,Betty ... 284
Jones,Carol(____) ... 311
Jones,Daisy May(Fitz) ... 494
Jones,Elizabeth ... 352
Jones,Ella Wright(Crow) ... 244
Jones,Ethelynn Lillian ... 434
Jones,Fern(Williams) ... 432
Jones,Florence E.(Dowe) ... 434
Jones,Hannah ... 58-9,63,106
Jones,Henry ... 432
Jones,James Richard ... 244
Jones,Joan(Osgood) ... 352
Jones,Leon ... 287,338
Jones,Mary(Fitts) ... 90-1,106-7
Jones,Mary Ann ... 432;[Jones?],Mary Ann 469
Jones,Moses ... 91,106
Jones,Muriel ... 456
Jones, Orville Walter ... 494
Jones,Robert ... 352
[Jones?],Ruth ... 94
Jones,Sara ... 345
Jones,Susan T. ... 493
Jones,Thelma ... 419
Jones,Thelma LaVonne ... 371
Jones,Verna Winifred(Fitts) ... 287,338-9
Jopson,Frances ... 383
Jordan ... 207,228,289,378,427-8,435,460
Jordt Family ... 270
Jorgensen Family ... 341
Jornigan Family ... 449
Joseph,Zanie ... 378
Jothner,David ... 399
Joy ... 495
Joyce ... 306
Judd/Judde ... 342,489,501
Judkins ... 116,141
Judson,Andrew ... 120

580
Juel ... 460
Julius ... 419
Julkyn ... 10
Jungnickle,Ruth ... 461
Junkins,George C. ... 253,255
Justice,Kathryn ... 300
Kaighn ... 380
Kamin ... 462
Kane ... 79,92-3,420
Kanera,Mary ... 383
Kanzese,William ... 12
Karcher,Katherine ... 494
Karnsewyowe,William ... 12
Karpelas ... 295
Kaufman/Kaufmann ... 330,361,493
Kautzman,Sharon Marie ... 338
Keady ... 274,317
Kearney ... 306
Kebaugh,Nora ... 464
Keeble,Sus ... 30
Keefe,Colleen ... 257
Keeling,Stella Ruby ... 466
Keene,Ella Florence ... 373
Keiffer,William H. ... 493
Keith,Susanna ... 126
Kellam ... 65 see also Kilham
Kellart,Anne ... 469
Kelleher,Ernest ... 253,255
Kelley ... 154,372,394 also Kelly
Kellham see Kellam/Kilham
Kelling ... 422
Kellogg ... 120,149,281
Kelly ... 185,325,465,491; also Kelley
Kemble Family ... 457 also Kimball
Kemp ... 26,30,467
Kendall ... 29,246,255,319
Kendrick ... 112
Kenison,Mary ... 249;also Kennison/Kenniston
Kennedy ... 318,320,428
Kenney ... 326,343,377,397
Kennison ... 306;also Kenison/Kenniston
Kenniston Family ... 247;also Kenison/Kennison
Kent ... 71,148,209,225,349
Kentfield ... 282
Kenyon Family ... 225
Kepps,Anne ... 39
Kerby Family ... 424
Kergel ... 494
Kerington/Kerrington ... 30,34
Kernes ... 430
Kerr ... 416
Kerrigan ... 269,311
Kerrington/Kerington ... 30,34
Kershaw ... 217,363
Kershner Family ... 402,405
Kessler Family ... 451
Kestlake,William ... 8
Kettelburrough,J. ... 33
Keyes ... 64,98,121,133,173
Kezar ... 116
Khalsa ... 315
Kibel ... 458
Kibler,Catherine ... 297
Kidder ... 171,192,343,360
Kiefer ... 282
Kiel,Georgiana ... 411
Kierstead ... 338
Kilborn,Elizabeth(____) ... 186
Kilburn,Corintha(Pettee) ... 242
Kilcourse ... 296
Kilham ... 65;see also Kellam
Killoran ... 223
Kilmister,Percy A. ... 347
Kimball Family ... 95,160,337
Kimball ... 52,112,130,177,179,194,243,250,255,
298,363;also Kemble
Kimes,Roberta ... 389
Kindred ... 494
Kindrick,John ... 502
King Family ... 266,270
King,Aaron ... 199
King,Acksah(Burrill) ... 124
King,Bruce ... 283
King,C.F. ... 303
King,Carol Ann ... 283
King,Caroline Laura(Fitts) ... 215,270
King,Charles L. ... 496
King,Charney Rae ... 436
King,Chauncey ... 121
King,Cynthia Almena(Morin) ... 121
King,Daniel 68
King,Darlene(Schmunk) ... 461
King,E.& F. ... 272
King,Eleanore(Kendall) ... 319
King,Eliza ... 230
King,Ethel Julia(Fitts)Marden ... 496
King,Gayle Diane ... 467
King,Harry ... 461
King,Hugh ... 406
King,James ... 407
King,John ... 124
King,Jonathan ... 91
King,Joseph ... 213
King,Judy Darlene ... 461
King,Lanie ... 438
King,Lucy ... 124
King,Margaret(____) ... 407
King,Marguerite ... 347
King,Marjorie ... 316
King,Martha(Fitts) ... 90-1
King,Mary Butler(Fitts) ... 213
King,Nina(Honnold) ... 407
King,Pamela(Morse) ... 283
King,Phyllis Hoskins ... 336
King,Rosaleah ... 317
King,Sarah P. ... 319-20
King,Susan Maloney ... 406
King,Thomas ... 215,270
King,Vila ... 319
King,Wendy ... 366
Kingsbury ... 86,93,101,126
Kingsland Family ... 309
Kingsmill,Richard ... 40
Kinkead ... 370
Kinman ... 151
Kinne ... 184,365
Kinnett ... 417
Kinslow ... 493
Kinsman ... 74,82-3
Kirkman Family ... 363
Kirn ... 365
Kirsch ... 421
Kitchen,Mildred ... 392
Kitesford/Kitsford ... 3,15
Kitman ... 215
Kitsford/Kitesford ... 3,15
Kitson ... 281

Kittel,Hope ... 420
Kitzmiller ... 445
Kizer,Betsy ... 295
Kjardsgaard,Elisabeth ... 295
Klaebe ... 489
Klebe ... 489
Klein ... 333,432
Klenz Family ... 358
Klepper ... 445
Klinck ... 489
Kline ... 331
Klingholz ... 240
Klinzman ... 452
Klune ... 359
Knapp Family ... 255,501
Knapp ... 134-5,254,306,384
Kneale Family ... 275,319
Knee,Anna ... 259
Kneeland Family ... 239
Knevett ... 16
Knickerbocker ... 391-2
Knight ... 52,124,164,241,316
Knoedler,Debra Jo ... 463
Knotts ... 338
Knowldon ... 414
Knowles ... 198,208,279,376
Knowlton Family ... 121,128
Knowlton ... 68,81,97-8,117,220,340,357,502
Knox ... 345,362
Knyvett,Sir Henry ... 16
Koch ... 477
Kocher ... 300
Koenig ... 487
Koeppen,Dori Linn ... 434
Koher ... 426
Kohl ... 359
Kokal ... 221
Kolaya Family ...*345
Kolb,Elizabeth J. ... 380
Kolde,Harriet ... 330
Komarek ... 278
Konkel ... 325
Koplinka ... 377
Korb Family ... 461
Kori,Frieda ... 488
Kosicki,Elizabeth Ann ... 389
Koso,Patricia Carol(Burns) ... 371
Kostenbader,Olia ... 285
Kowahl,Lucille Pauline ... 462
Kowalski ... 346
Kozlowski,Bernice ... 329
Kraay Family ... 371,395
Kracht,Helen Marie ... 259
Kraft ... 330,381,421
Krahenbuhl ... 300
Kratzer,Mary Ann(____) ... 427
Kregg,Dora ... 465
Krikava,Clara ... 455
Kristjansdottir,Gerdur ... 393
Krompel ... 388
Kruegar ... 454
Krueger ... 283
Krutzch ... 457
Kubert ... 283
Kueck ... 483
Kurland,Geneve Angie ... 480
Kuscywski ... 375
Kuske ... 489
Kuyvet,Sir Henry ... 16
Kuzmeski,Doris ... 282
Kwiatkowski ... 492
Labaugh,Nickolas ... 481
Labbe ... 331
LaBohn Family ... 425,435
LaBombard ... 252,254
Labreque,Antoinette ... 372
Labrie ... 292
Labuguen Family ... 467
Lacche/Lache ... 8
Lachance ... 367
Lacker,John ... 43
Ladd ... 55,79,179,256,280,309,339
Lafayette,Marquis de ... 107
LaFlower ... 289
LaFrance Family ... 325
Lager,Mary ... 433
Lagier ... 218
LaGrange,Nettie ... 375
Lagueux Family ... 377
Lake ... 142,499
Lakeman,Phebe ... 118
Lallathin,Mary ... 327
Lally ... 395
Lamb ... 96,101,124,374,455
Lambert Family ... 418,428,437,458,460-1,474,496
Lambkin ... 391
Lambton,Rev. ... 185
Lammerson,Elizabeth ... 481
Lamountain ... 290
Lampron,Lucy ... 332
Lamson Family ... 159,227,500-1
Land ... 426
Landerman,Mary Essie ... 423
Landes/Landess ... 440-1
Landherr,Verna ... 415
Landis,Polly ... 482
Landry ... 331,365
Lane Family ... 177,387,418,470-1
Lane ... 130-1,139-40,157,176,197,202,304,392,
409,420,429,496
Lang ... 140,200,256,339
Langdon ... 276
Lange Family ... 375
Langford Family ... 12
Langham ... 367
Langley ... 141
Langsdon,William ... 476
Langston,Katherine ... 36
Lannon ... 272
Lapine ... 322
LaPlace ... 265
LaPorte ... 394
Larcom,Lucetta B. ... 169
Larkin/Larkins ... 169,461
Larned ... 122,159;.. see also Learned
Laroche ... 372,396
Larochelle ... 357
Larrabe/Larabee ... 151,503
Larson ... 374,425
Lash ... 258
Lashley ... 388
Lathe ... 154
Lathrop,Margaret ... 348
Lauer ... 489
Lauffer ... 310
Laughrey,Edna May ... 424
Laundry ... 289
LaValle Family ... 331

582
Lavallee ... 256,377
Laverter,Emelia ... 372
Law ... 493
Lawrence ... 156-7,166,321,354,360
Lawrie,Mary Ramage ... 318
Laws ... 128
Lawson Family ... 318
Lawton,Jessie Evelyn ... 479
Layn,Mary ... 200
Lazell ... 165,498
Lea,Lida Allen ... 273
Leach ... 180,244,323,425
Learned ... 100,122,125-6,353; see also Larned
Leavens,Alice French ... 356
Leavitt Family ... 226
Leavitt ... 103,106,195,293
LeBehrens,Nanci ... 432
LeBlanc ... 339
Lecius ... 293
Leclair/LeClaire ... 236,396
Ledrew,Beatrice ... 389
Lee ... 156,207,308,389,436
Leet ... 464
Leffler Family ... 423,434
LeFort,Yvette ... 334
Legault,Adeline ... 394
Legg ... 300
Leggate,Pearl(Fitz) ... 449
Leggett,Alice ... 277
Leggewie Family ... 424
LeGore ... 410,412,421
Legus,Nettie ... 167
Lehew Family ... 406-9
Lehman ... 434,456,459-60
Leighton ... 160,209,346,496,504
Leland ... 155,177
Lemelin ... 367
LeMire,Georgianna ... 357
Lemon ... 309,429-30
Lenard ... 20
Leniere,Marie Teresa ... 299
Lennard ... 20
Lenz,Alice ... 458
Leonard ... 225,431
Leopold ... 461
Lernec ... 141
LeRoy,Caroline Bayard ... 94
Lesage Family ... 489
Lesley/Leslie ... 209,454,477
Leupelt,Virginia Emma ... 359
Leveille,Evelyn ... 215
Levine,Gertrude ... 273
Lewis ... 120,155-6,220,223-4,280,308,322,362, 389,403,454
Lewkow ... 373
Libbey/Libby ... 84,263,378; see also Lybbe
Liberty Family ... 377-8
Lichty,Margaret ... 461
Lietz ... 362
Light Family ... 302,359
Lightwin ... 500
Lilley ... 167
Lincoln 154,194,232,239,260,296,310,313,350,368
Lind ... 448
Lindgren Family ... 250
Lindsey,Jane ... 404
Lindskog ... 465
Linn ... 430,434
Linnell ... 232
Linton Family ... 290,342-3
Lips,Stephanie ... 360
Litchfield ... 339,394
Littan ... 431
Littick Family ... 406,413
Little Family ... 458-9
Little ... 84,96,117,175,188-9,245,248,288,290,302, 455,464
Littlefield Family ... 305,363
Littlefield ... 102,205
Livermore ... 125,162
Lizell(?),Hannah(Wood) ... 165
Llewellyn,Mary ... 219
Loaker,Margaret ... 33
Lock/Locke ... 93,125,142,175,280,319,485
Lockhart,B.W. ... 303
Locklin Family ... 337,385
Loeffler ... 365
Loehr,Dora Lillian ... 425
London Family ... 341,387
Long ... 185,337-8,367,424,427,437,442-3,454,483
Longnecker Family ... 418,428
Look ... 72,326
Loomis ... 121,214
Loosigian Family ... 378,397
Loparto ... 332
Lopizzo,Linda Vita ... 387
Lord Family ... 50-2,264
Lord 2,31,33-4,36,45-54,58,64,66,69,76-7,80-1, 95,103,135,177,206,264,329,354,497
Loring ... 326,343,377-8
Losey ... 294
Loud,Sarah Loring ... 266
Lougee,S.F. ... 202
Lovejoy ... 119,299
Lovelace,Maggie ... 245
Loveland,Mary F. ... 213
Lovell ... 321
Lovering ... 340,390-1
Lovett ... 278,323-4,374-5,501
Low/Lowe ... 73,96,190,206,274
Lowell ... 103,306
Lowenstein ... 389
Lubin Family ... 316
Lucas ... 115,423,428,434-5
Luce ... 292,336,344-5
Lucht,Emma ... 487
Ludwig Family ... 313,355
Lufkin,Mary Abbie ... 190
Luft,Iona Irene ... 438
Luke ... 39,72
Lulter,Rhoda Ann ... 292
Luna ... 474
Lund,Bonnie ... 291
Lundstrum ... 314
Lunn ... 349-50
Lupo,Mary Thilameno ... 333
Lybb/Lybbe,Richard ... 8; see also Libbey/Libby
Lyford ... 190,259-60,289
Lyle,Cynthia ... 376
Lyman ... 157,172,238,312,334
Lynch Family ... 332
Lynde ... 5,261
Lyon ... 147,213-4,285
Lyons ... 368,435
McAlexander ... 295
MacArthur,Arthur ... 257
McAskell,Catharine ... 499

McBride,Bessie L. ... 461
McCaffrey,Agnes ... 491
McCandless ... 479
McCarten,Charlotte ... 304
McCarthy ... 344,366
McCausland,Nancy ... 499
McClain ... 238,497
McCleary Family ... 452,456,459-60
McClellan ... 165,223
McClelland ... 449
McClenny,Oleander ... 332
McCluer,James ... 85
McClure ... 366,387,423,471,504
McCoach,Cordelia ... 163
McCoffrey,Margaret ... 277
McCollough ... 437
McConnell,Mary ... 386
McCormack Family ... 351
McCormick ... 399-400,475
McCoy ... 439,478
McCracken,Helen ... 369
McCrea,Lydia E. ... 454
McCready ... 381-2,505
McCrimmon ... 295
McCullough,Mary Ann ... 270
McCurdy,Ann ... 418
McCusker ... 385
McDanold,Lucille ... 301
McDermott ... 426,449
McDonald Family ... 348
McDonald 268-9,284,289,311,319,329,339,359, 371,377,379,388,420,493,496
McDonough ... 315,372
MacDougall,Maureen ... 382
McDowell(?) ... 449
McDuffee,Martha ... 262
McElhiney ... 270
McElwee Family ... 325
McFadden ... 316
McFarland ... 271,354,393
McFarlin Family ... 379
McFeeley,Ann ... 497
McFerren ... 447
McGaven ... 385
McGee ... 461,466
McGeough Family ... 319
McGill,Barbara ... 449
McGinley ... 471
McGinnis Family ... 337
McGlanflan,H. ... 288
McGowen,Dorothy ... 379
McGown,Richard ... 260
McGrath ... 335
McGuire ... 453,472
McHugh,Irene Rose ... 318
McIntire ... 163,241
McIntosh ... 461
Mack ... 307,373
MacKay ... 499
McKean ... 183,353
McKenna,Donna ... 434
McKenny,Barbara ... 397
McKenzie ... 283-4
McKethan Family ... 382
McKinnon ... 369
McKinzie,Emma ... 479
McKirney,Daniel ... 479
Mackley,Robert ... 40
McKnight ... 452
McLain,Joan Lee ... 426
McLaughlin ... 196,246,376
McLean/MacLean ... 248,317,319
McLeod/MacLeod ... 170,289,294,393
McLough ... 386
McLure Family ... 248,289-90
Maclure ... 475
McMahon,William J. ... 343
McManis/McManus ... 375,460,463
McMaster ... 283,319
McMichael,Nannie A. ... 457
McMorrow,Martha ... 321
McMullen ... 229
McNiel ... 332
McNomee Family ... 194,256-7
McPherson,Mary ... 220
McQuade,Catherine ... 286
McQuigg Family ... 420-1
McRae ... 243
McRoberts ... 402,404
McSherry ... 364
McTaggart,Jean ... 249
McTeer ... 306
McViter Family ... 226-7
McWaters,Clara ... 284
McWilliams Family ... 295
Macy,Thomas ... 55
Maden ... 376
Madison,Elnora ... 437
Magee,A. ... 404
Maggard,Minerva Jane ... 387
Maginnis ... 344
Magoon ... 136,246,342
Mahan ... 470,472
Maher,Betty Marguerite ... 339
Maheux ... 372
Maies,Elizabeth ... 30,33
Main ... 186
Mainini ... 389
Maior,J. ... 33
Major ... 469
Makepeace,Hester ... 186
Makovsky ... 429
Mallet,Lulu ... 427
Malone ... 245,306,479
Maloney ... 436
Maloon,Molly ... 175
Manahan ... 201
Manee,Jennie ... 282
Manley ... 243,247,306
Mann ... 123-4,207,283,437,500
Manners ... 17
Manning ... 81,147
Mansfield ... 128,141,196,222
Mansier ... 322
Mantle,George ... 442
Mantooth Family ... 332
Mantz,Phoebe ... 426
Marble,James ... 497
Marcellus ... 192
March,Judith ... 81
Marchand Family ... 330-1
Marchenay,Margot ... 349
Marchewka ... 257
Marcotte ... 343
Marcous,Jeannette ... 375
Marcoux,Edward J. ... 372
Marcussen Family ... 290
Marcy,Reuben ... 120

Marden Family ... 297
Marden ... 93,185,252,340,351-2,379,391,496
Mareschall,Thomas ... 5
Mark Family ... 400,411,418-9,428-9
Marken Family ... 413,422-3
Markham,Jane ... 30,33
Marmon,Nellie(Honnold) ... 407
Marona,Marion Veronica ... 372
Maroney,Mary ... 170
Marquis ... 361,369
Marrotte Family ... 368,505
Marsh ... 72,83,119,122,137,151,246,250
Marshall Family ... 334
Marshall ... 5,12,112,115,141,227,321-2,329,384
Marshman,Ann ... 268
Marsters ... 236
Marston ... 137,187,299,356
Martain,Richard ... 112
Martel,Susan ... 308
Martin Family ... 419,428
Martin ... 229,265
Martin,Abigail(Brown) ... 158
Martin,Addison J. ... 243
Martin,Anna ... 501
Martin,Benjamin ... 187
Martin,Clara(Laundry) ... 289
Martin,Dorothy Grace ... 413
Martin,Ethel Beatrice(Wilcox) ... 424
Martin,Etta M. ... 188
Martin,George ... 53,88,110
Martin,George Byron ... 424
Martin,George W. ... 188
Martin,Hannah ... 110;Martin,Hannah(____) 110
Martin,Hélèna(Fitts) ... 218
Martin,Ivah Jean ... 416
Martin,Jean-Samuel ... 218
Martin,John George ... 424
Martin,Kate S.(Smith) ... 188
Martin,Lucille Margaret(Fitts) ... 286
Martin,Mary ... 422
Martin,Millard B. ... 286
Martin,Minnie Ella ... 268
Martin,Muriel ... 359
Martin,Naomi(Case)Fitts ... 147
Martin,Nathaniel F. ... 147
Martin,Paul ... 218
Martin,Polly M. ... 158-9
Martin,Rose Mary ... 424
Martin,Rufus ... 158
Martin,Sophia(Selvidge) ... 268
Martin,Susanna(North) ... 88,110
Martin,Thierry William ... 218
Martin,Thomas ... 268
Marvel,Mary ... 497
Mash ... 72; see also Marsh
Mason ...87,98,183,208,255,289,311,346,428,497
Massard,Lorraine Genevieve ... 382
Masse ... 293,376
Masters,Harriet A. ... 236
Mather Family ... 395
Mathews ... 425,505
Matthews ... 361,438
Mattingly ... 426
Mattoon ... 132
Maulin ... 427
Mauriello,Lucy ... 292
Maverick ... 51
Mawbey,Amy L. ... 427
Maxedon,Dinah Matilda ... 474
Maxfield ... 57,322,358,367
Maxon ... 463
May ... 122,213,216,403
Maybee ... 383
Mayberry,Mary E. ... 172-3
Maybury,Mary ... 310
Mayhew,A.L. ... 1
Maynard,Jacob ... 40
Mayo ... 9,127,175-6,246,369
Mayotte ... 344
Meacham ... 81-2,97,185-7
Mead,Margaret ... 34
Meader,Flora E. ... 304
Means ... 471
Mears ... 406
Mecham see Meacham
Meed ... 30
Mefford,Nora Mae. ... 461
Meisler ... 345
Melcher,Almira ... 251
Mell ... 39
Meller Family ... 318
Meloon,Molly ... 175
Menoche ... 283
Mensch,Ella Mary ... 355
Mentzer ... 274
Mercado Family ... 288
Merchant,William ... 52
Merdink,Frances Louise ... 385
Meriam ... 124-5,162
Merkle ... 330
Merrill ... 56,102,110,112,142,157,162,181,189,201,
248,250,252,289,298
Meserve,Winthrop ... 296,355
Mesler,Adaline(Philips) ... 164
Messamer ... 452
Messer ... 99,140
Messmare ... 459
Metcalf ... 152,165,198,494,497
Metke,Julia ... 487
Metzgar ... 336
Metzger,Lillian ... 267
Meyer ... 415,422
Meyers,Abigail ... 215
Michael,Betty Lee ... 383
Michaud,Theresa ... 339
Middleton ... 353,427,460
Midgley,Urs.. ... 30,33
Mifflin,James E. ... 445
Mihalik ... 382
Mileham ... 382
Miles ... 29,285,342,496,498
Miliken/Milikin ... 216,229
Miller Family ... 263,301,405,411,456
Miller 20,135,175,207,237-8,253,273,276,278,291,299,
311,319,326,352,376,387,417,420,440,443,453-4,
468,471,484,498
Millett ... 72,338,386,411
Milliken Family ... 84,103
Mills ... 307,481
Millward,Thomas ... 63
Milne,Ruth ... 343
Miloche ... 283
Milstead ... 474
Miltemore ... 117
Milton,Charles W. ... 146
Miner ... 343,356-7
Mingus ... 455

Minor ... 308,421
Mirick,Elizabeth ... 124
Mitchell Family ... 331
Mitchell ... 87,173,188,232,326,347,379,397,407, 458,474,497
Moder,Carol Lynn ... 430
Moeller,Florence Mary Clara ... 346
Moffitt ... 214
Mohler,Susanna ... 447
Mollenhour,Joyce Lucille ... 459
Monday ... 116
Monde,Henry ... 502
Mondor,Edna Laura ... 364
Monius ... 294
Monroe ... 284
Monteith ... 348
Montieth ... 436
Montross Family ... 314
Moody Family ... 369-70
Moody ... 64,292,312,325
Mooney,Patricia ... 455
Moore Family ... 237,257,317,365
Moore[Moor] ... 113
Moore,Abigail ... 423
Moore,Andrew ... 401
Moore,Augusta May(Bradley) ... 223
Moore,Barney Wayne ... 274,317
Moore,Betty Harvey ... 332
Moore,Caroline ... 150
Moore,Catherine(Reynolds) ... 152
Moore,Cathy ... 427
Moore,Charles ... 113
Moore,Cheri Mae ... 461
Moore,D.S. ... 472
Moore,Dorothy ... 357
Moore,Dorothy Davis ... 337
Moore,Elizabeth 266;Moore,Elizabeth(___) 401
Moore,Evelyn Arlene(Fitz) ... 427
Moore,Florence ... 391
Moore,Gene ... 427
Moore,George ... 421
Moore,George Henry ... 320
Moore,Greenleaf ... 391
Moore,Hazel ... 460
Moore,Holly ... 421
Moore,Ida ... 449
Moore,John ... 152
Moore,John Ward ... 304
Moore,Kathleen Lee ... 314
Moore,Keith ... 427
Moore,L.(Lambkin) ... 391
Moore,Mabel(Davis) ... 337
Moore,Mary ... 134
Moore,Mary(Schaefer) ... 320
Moore,Philip Sheridan ... 337
Moore,Phoebe Augusta(Bessom) ... 274,317
Moore,Phyllis June(Armstrong) ... 461
Moore,R.B. ... 401
Moore,Rachel Margaret ... 278
Moore,Robert ... 399
Moore,Roger E. ... 223
Moore,Ruth ... 160
Moore,Sadie Lillian ... 320
Moore,Thankful F. ... 188
Moore,Virginia Hazel ... 377
Moore,Waitstill ... 152
Moore,Walter James ... 461
Moore,William ... 65,69,134
Moore,William R. ... 482
Moorehead,John ... 445
Moorse,Anita ... 490
Moose,Mary Elizabeth ... 317
Moran ... 466
Moranian ... 283
More,Caroline ... 150
Moren see Morin
Moreno,Augustina ... 350
Morgan ... 98,208,297,421,427,456
Moriarty ... 366
Morin ... 121,123,386
Morison,S.E. ... 45
Morlon ... 218
Morrell ... 201
Morrill,A. ... 55
Morrill,Abbie ... 175
Morrill,Abigail(Fitts) ... 90-1
Morrill,Abraham ... 45-6,56-7,86,89
Morrill,Alexander ... 346
Morrill,Alice Bertha ... 346
Morrill,Ann ... 89
Morrill,Ann(Miller) ... 291
Morrill,Anna(Fitts) ... 86
Morrill,Benjamin ... 93,175
Morrill,Betty R.(Libby) ... 378
Morrill,Daniel ... 79,86
Morrill,Daniel W. ... 378
Morrill,Dolly F. ... 181
Morrill,Ebenezer ... 116
Morrill,Eleanor(Simpson) ... 175
Morrill,Elizabeth ... 90
Morrill,Enoch ... 86
Morrill,Erle ... 291
Morrill,Ethel(Gale) ... 346
Morrill,Eunice(Pearson) ... 86
Morrill,Ezekiel ... 87
Morrill,Hannah ... 89
Morrill,Hannah(Hoyt) ... 93
Morrill,Ida J. ... 193
Morrill,Israel ... 86
Morrill,Jacob ... 86
Morrill,John ... 79
Morrill,Mary(Greeley) ... 115
Morrill,Mary Emily ... 201
Morrill,Micajah ... 115
Morrill,Miriam ... 115-6
Morrill,Mirian(Fitts) ... 116
Morrill,Moses ... 89
Morrill,Naomi(Tuxbury)Blaisdell ... 86
Morrill,Nathaniel ... 91,201
Morrill,Noland E. ... 378
Morrill,Petrea ... 291
Morrill,Polly ... 299
Morrill,Rebecca(Barnes) ... 89
Morrill,Samuel ... 116
Morrill,Sarah ... 418
Morrill,Sarah(Eastman) ... 93
Morrill,Sarah E. ... 142
Morrill,Susan Aileen(Hodgkin) ... 378
Morrill,Thomas ... 104
Morrill,Timothy P. ... 137
Morris,Martha ... 227
Morrison ... 249,273,323,339,444,465
Morse Family ... 141,204,283,286,320
Morse ... 73,112,115,133,171-2,275,293,347
Mortimer ... 370
Mortlock,Nettie Alice ... 292
Morton ... 150,281,355,474
Moseley ... 121

586
Moser ... 406,434
Moses,Gertrude ... 333
Moshier ... 310
Mosley,Lois Maurene ... 356
Moss ... 293
Mosser,George ... 441
Mott,C.J. ... 271
Moul,Carrie ... 450
Moulton 105,178,185,219,246,248,265,289-90,491
Mower ... 379
Mowry ... 332
Moyce,J. ... 55
Moyees,Joseph ... 88
Moylan,Mary ... 305
Mud ... 30
Mudgett Family ... 227,277,322
Mullen,Nancy Ellen ... 371
Mullett ... 163,496
Mulligan ... 193,487
Mullikan,Julia Amelia ... 417
Mullins ... 378,461
Mulloy ... 467
Mumby,Mae ... 431
Munday ... 55,408
Munroe,Mary ... 260
Munsell Family ... 458,462-3
Munson ... 375
Murdock ... 195,225,257
Murford,Elizabeth ... 88
Murgatroyd ... 455
Murphy ... 300,305,329,333-4,344,457-8,467
Murray ... 201,225,257,311,319,475
Musante,Eleanor ... 385
Muse ... 259
Musgrove ... 387
Musial ... 386
Must,Thomas ... 29
Myers ... 424,445
Myhre,Austa Elida ... 358
Nabor,Nancy ... 383
Nadeau ... 362,396
Nagle Family ... 309
Nail ... 433,450
Naisbitt,Mary Ann ... 425
Nantel,Theresa ... 292
Nantz ... 462
Napoli,Lucille ... 383
Nason ... 129,191,310,352
Nault ... 286
Nay ... 114
Naylor ... 315
Nazzaro,Catalina ... 366
Neale ... 360,365
Needham,Alice ... 286
Neel,Alberta Vera ... 413
Neeley ... 436
Neelon,Ruth ... 351
Neff ... 466-7
Neiderheiser ... 405
Neil,Grace ... 217
Neisenhelder ... 450
Nelson ... 216,234,332,347,369,409,413,435,487
Nes,Mary E. ... 336
Nettles,Barbara ... 307
Nettleton ... 497
Nevins,Cornelia J. ... 251
Newbert ... 380-1
Newcomer ... 389,442-3
Newell ... 243,346
Newgord/Newgard ... 324
Newhart ... 367
Newick,Mary Elizabeth ... 268
Newman ... 117-8,437,489
Newton ... 162,169,370,426
Nichols Family ... 99,320
Nichols 65-6,94,107,122,156-60,166-7,206,215,276,279,288,326,361-2,294
Nicholson ... 366,432
Nickerson Family ... 380
Nicolson,Elizabeth ... 30,32
Nielsen ... 316
Nighswonger,Margaret A. ... 419
Nightingale ... 34,275
Nims,Mary ... 360
Nissley ... 437
Nobiletti ... 385
Noble ... 283,413,458,462
Nock ... 224
Nolan ... 283
Noland,Jennie Mae ... 427
Nolen,Emily ... 162
Nolin ... 357
Norcross,Florence Estella ... 364
Norling ... 105
Norman,Joseph G. ... 247,288
Norris ... 45,187,299
North ... 55,88,110,174,260
Northcott ... 9,14
Northend,Margaret ... 72
Northey ... 373
Northrop ... 434
Norton ... 79,200,204,331,352,363
Norwood,Sophia ... 144
Nourse ... 99,229
Noyce,Hannah ... 106
Noyes ... 81-2,106,110,132,136,151,162,174,194,219,230,234-5,386
Null,Susan ... 452
Nun/Nune ... 30,33,500
Nurse,Rebecca(Towne) 99; see also Nourse
Nute,Marion E. ... 208
Nutter,Lillian ... 290
Nutting ... 125,164,202
Nye ... 162,209-10
Nygard ... 324
Oakman,Mary ... 325
Oatman,Dorothy Ellen ... 458
O'Brien ... 291,317,382,458,495,497
Ockerman ... 329
O'Connell,Katherine B. ... 358
O'Connor ... 264,479
Octeau,Lydia Blanche ... 372
O'Day,Gertrude Gorgee ... 342
Odden ... 430
Odlin ... 79,203
O'Donnell ... 322,341,358
Oerlemans ... 319
Oglesby,Elizabeth Anne ... 464
Ogren Family ... 259,427
Ohlerking,Idabelle Caroline ... 433
Olds,Nancy Louise ... 493
Oleson,Evelyn ... 429
Oliver ... 259,348,436,491
Olmstead ... 120,271,429
Olsen ... 215-6,370
Olson,Ethel Marion ... 331
Oltman ... 312

Q'Neal Family ... 361
O'Neil,Maria ... 312
Opp,Elisabeth ... 149
Oppenheim ... 310
Opst ... 487
Orban,Shirley ... 382
Ordway Family ... 63-5,116,341-2
Ordway ... 58,73-4,76,95,111,113,138-9,146,248
Orr ... 273,315-6,371-2
Orvis ... 478
Osborn ... 217
Osborne ... 339
Osgood ... 54-7,179,203,298,339,352
Osmore,Polly ... 163
Osterberg ... 224
Otis ... 200,493
Otting ... 478
Ottman,Mae ... 312
Ottoson,Myrtle M. ... 259
Oulton ... 267
Ovenshire .. 334
Overman ... 455
Overton ... 210,267,308
Owens ... 415-6,425,457
Oxendire,Dora Jane ... 484
Pacher,Ida ... 469
Pack Family ... 431
Packard,Josiah ... 128
Packer,John ... 113
Paddleford,Huldah ... 106
Paddock ... 93
Paden,Rebecca Lynn ... 437
Pagano ... 490
Page 103-4,112,145,179-80,185,251,278,293, 327,414,424,480
Paget,Rev.Dean ... 275
Pagliaro ... 315
Paige,Harriett ... 330
Paine ... 154,236,465
Painter ... 356
Palm ... 488
Palmer ... 72,111,137,178-9,193,277,300,342
Palmquist,Minnie Eleanor ... 455
Palumbo,Lisandrina Margaret ... 315
Pandora,Carolyn Norma ... 390
Pangelinan,Marilyn ... 367
Paquin Family ... 284,334,382
Parker Family ... 341,379
Parker 29,55,95,157-8,165,174,184,186,230,249, 280,293,295,300,327,367,373,496
Parkhurst,Mae Louise ... 314
Parkins,S.A. ... 250
Parkman ... 187
Parks Family ... 393,428
Parkyn,Betteris ... 500
Parkyungsun,Julie ... 435
Parmelee,Marion Virginia ... 394
Parmenter ... 286,371
Paro,Vina L. ... 344
Parr Family ... 332
Parrish,Parker ... 148
Parsons ... 92,105,258,302,373,432
Partridge ... 53,55-7,165,254
Parvin,Edna L. ... 264
Pascale ... 428
Paschal ... 159
Patch ... 125,127
Patenaude,Ann Marie ... 310
Paterson ... 343
Patrick ... 201,432
Patten ... 196-7,208,258,280,330
Patterson ... 141,260,329,358,403,410
Patty ... 415
Paul ... 288,386
Paup Family ... 421,431,438
Paxton,Willa T. ... 480
Payne ... 8,187
Paynter,William ... 15
Payson ... 119
Peabody Family ... 200,339
Peabody ... 145,175,188,255,287,338
Peacock,Samuel ... 72
Pearce ... 72-3,465
Pearson ... 34,86,209,310
Pease ... 177,186,217,351,390,461
Peaslee Family ... 132,137,346
Peaslee ... 179-80,190,250
Peavey ... 316,389
Peck ... 122,203,459,463,488
Pedmore ... 500
Pedroza,Isabel ... 291
Pegg ... 458
Peirce ... 39,88
Pek/Peke/Pekke,Richard ... 5
Pelchat ... 372
Penaluna ... 468
Pendleton ... 182
Penedo,Delorus ... 231
Pengry,Moses ... 48-9
Penn,John ... 443-4
Pennington ... 450,454,505
Penrow,Elizabeth ... 166
Pepin,Jacqueline Mary(Fitts) ... 394
Percival ... 234,393
Percy ... 18,293
Perett ... 338
Perez,Beatriz Reyez ... 430
Perkins Family ... 229,345,456
Perkins 76,117,144,148,228,291,306,366,466
Perley Family ... 253-5
Perley ... 52-3,69,117,119,134-5,206,296,352
Pero,Gladys ... 501
Perone,Kimberly Kay ... 427
Perot ... 262
Perrigo,Helen ... 459
Perry 124,185,216,220,272,361,372,407,425,468
Person ... 9,387
Petelle,Ila ... 290
Peter ... 443
Peters ... 316,450,505
Petersen,Anna Rotilda ... 270
Peterson ... 196,333,358,365,369,419,424,463,482
Petit,Barbara ... 34
Petroski ... 306
Pettee ... 242
Pettengill ... 111,142,264
Pettey ... 392
Pettibone ... 149
Pettit ... 30,366
Pewsey ... 284,335
Pfitz ... 487-8
Phelps ... 157,164,200-1,291
Pherrin,Gabrielle ... 424
Phibbs,Martha Isabel ... 498
Philbrick ... 53,134,190,195
Philips ... 40,164
Phillip,James H. ... 171
Phillips ... 132,210,244,346,395,408,415,423,460

Phipps ... 234,268,420,431
Phips,Sir William ... 70,353
Phit/Phitt ... 24,31
Phoenisch,Clara ... 487
Pickens ... 427,477
Pickering ... 115,499
Pierce ... 72,75,112,128,232,234,291,331,345
Pierson,Mary Cornelia ... 365
Pignatella,Donna Ann ... 394
Pigott,Mary ... 28
Pike Family ... 105,142
Pike ... 53,55-7,106,118,126,132,143,196,248,377
Pillsbury/Pilisbury/Pilsbury 90,108,113,137-8, 179,181,191-4,197,257,323
Pinã ... 370
Pindar,Martha ... 121
Pinkerton ... 259
Pinkham ... 209,257
Pinneo ... 134-5
Pinnock ... 148
Piper ... 187,357
Pirie ... 328,343,368
Pisacane,Dolores Susan ... 315
Place ... 249
Plank Family ... 354,504
Plante,Eva ... 357
Plašil ... 454
Playful,Pauline ... 248
Plitt,Anne Marie Elizabeth ... 351
Ploof,Nuella ... 321
Plumb ... 452
Plummer ... 131,339
Pointer,William ... 9
Poisendeh ... 363
Poland ... 144,208
Poleyn,William ... 2
Pollard ... 21,377
Pollock,Elizabeth ... 424
Polsey ... 225
Pond ... 125,242,353
Pool/Poole ... 33,352,383,452
Poor/Poore ... 72,81,86,360
Pope ... 98,128
Porath,Cheryl ... 370
Porter Family ... 255,368
Porter ... 149,154,186,239,295,303,395
Posey ... 478
Potrafka ... 370
Potrie,Evelyn ... 418
Potter Family ... 254,423,433
Potter ... 165,284,341
Pottle,Nellie Elizabeth ... 381
Poulin,Elaine ... 398
Pouliot ... 397-8
Poupard Family ... 469
Powell ... 134,136,432,504
Powers ... 196,283,466
Powlett,William ... 36
Pownall,Gov. ... 211
Poyner ... 431
Prachagool,Nitayagorn ... 309
Pratt ... 125,175,227,261,272,373
Pravda ... 456
Pray,Lavinia Clifford ... 252
Preble ... 101,420
Predmore ... 434
Prentice ... 108,162
Prescott Family ... 180,251
Prescott 53,115,119,132,181,195,205,248-50,254, 289,457,504
Preshoe ... 124
Presson ... 415
Price ... 334,380,425,453
Prideaux,Richard ... 10
Pridemore,Sybil Jo ... 458
Priest ... 324,329
Prime ... 294
Prince ... 6,139,409,464-5
Pringle,Theresa ... 111
Printz,Amanda ... 423
Prior ... 217,364,406,495
Priscu ... 264
Pristol,Aurelia ... 168
Pritchard,Hannah ... 412
Proctor,Lucinda ... 280
Progin ... 241,284,334-5
Prophet Family ... 363
Prouty Family ... 459
Provencher,Arrile ... 289
Pruden,Nancy Ann ... 129
Pryor,Brenda ... 344
Puffer ... 289,295
Pulis ... 356
Pullen ... 352
Pulsifer,David ... 54
Pumpelly ... 385
Purdy ... 453
Purinton ... 146,176,192
Pursser,Philip ... 5
Pushor,Vandellia May ... 326
Putnam Family ... 98-9
Putnam ... 163,166,375
Pyatt,Elizabeth ... 215
Qele,Gabriel ... 33
Quantrell ... 198
Quigley ... 433
Quimby Family ... 91,105
Quimby ... 90,195,263,309,339,375
Quinn ... 244
Quinones ... 366
Quinsland,Corlyss Marie ... 433
Quint ... 184,378
Raab ... 448
Rabbage Family ... 221
Racus,Ann ... 324
Radford ... 20,208,283
Radishe,John ... 40
Radyngton,Robert de ... 2
Rae ... 300,333
Rafferty ... 333
Ragle Family ... 268
Ragon ... 493
Rainold ... 500
Rainsford,Priscilla(Getchell) ... 352
Ramsdell ... 101,128,190,286
Ramsey,Anne ... 303
Rancourt,Venise Claire ... 317
Rand,Sarah ... 287
Randall Family ... 195,279
Randall ... 115,321,480
Randel Family ... 356
Randoll,Lizzie May ... 244
Rankin ... 316,493
Ranney ... 182
Rano,Henry ... 227
Ransom,Rena M. ... 347
Rarus,Claire ... 490

Rash,Ethel Mae ... 419
Rastetter ... 429
Rathbun ... 155,421
Rathje ... 282
Rauch ... 489
Rave,Martha ... 356
Rawlings ... 331; see also Rollins
Rawn,Isabel Nauman ... 361
Rawson ... 169,238,415
Ray Family ... 251,293
Ray ... 273,317,329,339,423,455
Raymond ... 263
Rayner,Bertha ... 469
Raynes,Marion E. ... 341
Rea,Donna Lovene ... 395
Read Family ... 243,286
Reade ... 74-5
Reading ... 421
Reagan,Ronald ... 359
Reagin ... 365
Redden ... 358
Reddington,Hepzibah ... 206
Reddish,John ... 40-1
Redman ... 124,427
Reduker Family ... 349,388
Reece ... 387,429
Reed Family ... 270
Reed ... 98,175,286,364,379,452,460,466
Reeder,John W. ... 414
Reese Family ... 383
Reeve ... 500
Regan,Priscilla Marie ... 439
Rego,Sandra ... 425
Reich,Eliza ... 414
Reichert,Theresa Christina ... 469
Reid ... 100,170
Reil ... 425
Reille ... 294
Reisinger ... 443
Relyea ... 337
Remington/Remmington ... 114,139-40
Renda,Lynda ... 490
Reney ... 187
Renfrew,Gladys Viola(Marden) ... 340
Rennie Family ... 135,252,296,349-51,389-90
Rennie-McCormack ... 351
Reyelt,Elisabeth Bevan ... 366
Reynolds 152,236,270,307,384,386,416,493,497
Rhinebarger,Caroline ... 417
Rhoades/Rhoads/Rhodes 147,245,249,420
Rice ... 99,162,166,171,235,236-7,272,362,391
Rich Family ... 223,287
Rich 100,126,210,239,243,268,310,478,496,166
Richard,Johan ... 22
Richards 118,155,213,227,235,258,281,290,307, 340,393,463
Richardson Family ... 378
Richardson 1,73,136,146,193,240,267,286,292, 296,309,494
Richey,Corabelle ... 419
Richman,Bartholomew ... 40
Richmond ... 101,210,268-9,370
Rick,Hazel A. ... 170
Ricker Family ... 501
Rickert,Iva ... 290
Riddel ... 343
Rideout ... 231,233
Ridlon ... 103
Riebe ... 467-8
Ries ... 300
Rietke,Viola ... 348
Riffe ... 316
Riford ... 123
Riggles,Joy ... 467
Riggs ... 144,499
Riley ... 72,162
Rinehart ... 447
Rines ... 268
Ring ... 55,78,91
Rinker ... 446
Risk,Sarah Elizabeth ... 482
Risser Family ... 419,429
Ritchie ... 412-3,494
Rittenhouse,William ... 399
Rives,Mary Louise ... 425
Riviera ... 394
Roach ... 232
Roades ... 147; see also Rhoades
Robare,Mary ... 489
Robator ... 239
Robbins ... 169,287,311,368
Roberge,Lori ... 376
Roberts Family ... 358,463,501
Roberts 24,51,76,193,209,235,244,248,257,268, 283,301,420,426,483
Robertson ... 1,460,463
Robey/Robie ... 141,262,264,290,453;also Roby
Robinson Family ... 171,234,339-40,384
Robinson 37,39,134,143,193,245,256,312-3,359, 385,396,456,494,499
Robson,Mary Catherine ... 278
Roby ... 204,228,369,474; see also Robey
Rockwell ... 148
Rockwood,Helen Maria ... 155
Rodbird,Jane ... 264
Rodemeyer ... 433
Rodgers ... 237,357; see also Rogers
Rodman,Ann ... 400,402
Rodmand ... 280
Rodness ... 316
Roe ... 13,245,309
Roebuck ... 395
Roelofoz,Alma(Wilson) ... 404
Rogers Family ... 184-8,384,399-400,402,414
Rogers 65,75-6,81-3,96-7,102,104,117,144,154, 196,214,219,253,262,269,308-9,341,345,374, 404-5,419,135,368,407,412; see also Rodgers
Rolfe ... 52,55,177
Rolley,Anna Mae ... 312
Rollins Family ... 433
Rollins 140,185,224; see also Rawlings
Romeka,Mae A. ... 434
Romero ... 428,437
Romick ... 479
Rompot ... 428
Rondell,William ... 22
Roneker ... 340
Rood ... 338,348,501
Root ... 182,217
Ropell,Henry ... 399-400
Rosa Family ... 405,411,417-8,427-8
Rose ... 234-5,373,379,384
Rosenberg,Marian Marie ... 372
Rosiers,Jacqueline ... 380
Ross Family ... 73-5,153,275,379,474-5
Ross 69,188,223,249,327,345,377,467
Rossel/Rossell ... 399,455
Rotach ... 314

590
Roth ... 443-4
Rotondo,Florinda ... 363
Rounds ... 166,206,208
Roundy ... 379,480
Rounsveld,Mildred ... 292
Rountree,Sylvania ... 466
Rouse ... 326
Routley,Erik ... 37-8
Rowe ... 12-3,143,303,370,421
Rowell Family ... 346,390-1
Rowell ... 55-7,78,190,358
Rowland,Elizabeth ... 409
Rowse ... 24
Roy,J.A. ... 396
Royce,Daisy Chadwick ... 290
Royer ... 452
Royner,Velma ... 457
Rubble,Shelby ... 438
Rudie,Arma ... 374
Rudnick ... 429
Rufter,J.Wesley ... 341
Rugg,Louisa H. ... 190
Ruhberg,Mae Darlene ... 435
Ruiz,Alicia ... 344
Rumford ... 177
Runnels ... 251,352-3
Ruppert,Minnie ... 259
Rush ... 432
Rushing,Mabel ... 454
Russel ... 482
Russell 148,183,203,211,302,338,346,364,424-5
Rust ... 71,95,254,380,454
Rutherfurd,L.M. ... 210
Ryan ... 328,372,479
Ryder ... 286,349
Rye ... 5,30
Ryersen,Jane ... 308
Rylander Family ... 360
Saboa,Boasri ... 356
Sadler ... 55,279
Saffle ... 406
Safford ... 52,76,96-7,208
St.Aubin,Evelina ... 357
St.Laurent,Corinne ... 497
St.Lawrence,Lillian ... 357
Saladino ... 290
Salisbury ... 146,153,211,270,312
Saliva,Bertha ... 368
Salter ... 8,23
Saltonstall ... 69,281
Saltus,A.Wright ... 346
Sampson ... 7,10-1,21,271
Samson,Raymond ... 396
Sanborn Family ... 115,304-5
Sanborn 53,85,93,175-6,180,195,229,254-5,262, 290,293,340,355,418,498,246
Sanborne Family ... 105,131
Sanborne ... 175-6,178; see also Sandborn
Sanchez,Lisa ... 326
Sandborn Family ... 370; see also Sanborn ...
Sanders,John ... 86
Sanderson ... 34,164,345,439
Sandlin,Una Edith ... 478
Sandy Family ... 429
Sanford,Lulu ... 301
Sanger ... 230,494
Santamore ... 501
Sargent Family ... 418
Sargent 55,74,82,132,179,265,289,317-8,336,341, 360,377
Sartori ... 374
Saskill,Thomas ... 409
Satterfield,J.N. ... 472
Saul,Gladys ... 313
Saunders ... 55,256,280,327
Savage ... 72,206,328,372
Savel,John ... 8
Savery ... 11,100-1
Sawle,John ... 8
Sawyer Family ... 111-2,116,178
Sawyer 63,90-1,94,104,177,181,205,209,247,287, 329
Sayers ... 59,409
Sayre ... 431
Sayward ... 255,313
Scalissi,Cindy Lee ... 490
Scanlon ... 384
Scarlet ... 123
Scarry,Jane ... 373
Schaefer/Schaeffer ... 320,493
Schaffelde,Robert ... 5
Scheeline ... 468
Scheimer see Shimer
Schemming,Theresa E. ... 311
Scheuermann,Shanda Jo ... 439
Schevill,Natalie ... 329
Schifley ... 235
Schimpf,Viola ... 354
Schirer,Anna ... 282
Schisler Family ... 446
Schlachter ... 483
Schlossar,Caroline ... 483
Schmidt Family ... 360
Schmidtke,Ruth ... 487
Schmitz ... 375
Schmunk,Darlene ... 461
Schnell ... 441,443
Schoenrock,Elsie Emma ... 463
Schoff Family ... 390-1
Scholl,Frederick A. ... 452
Schoolcraft,Orro ... 226-7
Schormover ... 404
Schramm ... 424
Schroeder ... 449,482-3,494
Schroum,Marvin ... 315
Schryver,Julia ... 328
Schulte ... 301
Schultz ... 472
Schulze,Eleanor ... 359
Schumann ... 264
Schuster,George J. ... 237
Schutt ... 437
Schwab Family ... 408,415,424-5,435
Schweighardt ... 489
Schwenk ... 336
Scofield ... 196,268
Scott ... 76,235,344,360,424
Scovell,Katherine Sarah ... 432
Scribner ... 105,142,176,205,248
Scroggins ... 196
Seager ... 270
Seaman Family ... 339,386-7
Seamans,Rev.Job ... 99
Seares,Mary ... 126
Seargeant,Martin ... 123
Searles/Searls ... 220,426
Seaver ... 126,344

Seavey ... 259,338
Secrist,Susanna ... 452
Sedlock Family ... 436
Sedwick ... 408-9,414
Seeback ... 383
Seeben,Susan(Philips) ... 164
Segar ... 168
Seipps,Mildred I. ... 259
Selby,Sarah ... 271
Sellers,Vera Isabelle ... 371
Sellick,Helen Letitia ... 387
Selvidge,Sophia ... 268
Senard,Elizabeth ... 39
Senecal,Louise ... 501
Seney ... 422
Senzke ... 429
Servine ... 455
Servington,Richard ... 9
Settles,Mary Essie(Landerman) ... 423
Severance ... 55,66,75,376,500-1
Severy see Savery
Sewall ... 103,130
Seward ... 236,487
Seyerle ... 426
Seymore/Seymour ... 227-8,283,331,370
Shackford ... 108,140,202
Shackleton,Ann ... 370
Shafer ... 401
Shambaugh ... 417
Shanklin ... 392
Shannon,Winnifred ... 390
Shapleigh ... 84
Shapley ... 87
Sharp ... 208,281,329,475
Shatswell,Mary ... 60,185
Shattuck,Maria ... 361
Shaughnessy,Margaret ... 261
Shaw ... 45,191,201,320,498
Shay ... 451
Sheahan/Sheehan ... 375,487
Sheers,Thankful ... 124
Sheevecroft ... 33
Sheffeld/Sheffelde,Robert ... 5
Sheffer ... 284
Sheldon,Dorothy Mildred ... 394
Shelton ... 150,335,357
Shepard ... 99,140,225,392
Shepardson,D. ... 407
Shepherd ... 116,494,504
Sheppard ... 36,79,282,331,426,471
Sherecroft ... 30,33
Sheridan,Alison ... 366
Sherlock,Charlotte ... 111
Sherman ... 211,305
Sherod,Elisebeth ... 66
Sherrick ... 441
Sherrie,Gertie ... 470
Sherwin ... 85,94-5
Sherwood,Julia B. ... 216
Shields ... 451
Shiflet,D. ... 414
Shimer Family ... 355
Shimnick(?),James ... 401
Shipley,Jessie V. ... 280
Shippee ... 161
Shirg ... 441,443
Shirley,Mr. ... 42
Shisler,Amanda ... 454
Shively,Eulalia ... 461
Shivers,Rotha ... 432
Shmit ... 481
Shockley,Florence ... 429
Shoemaker,Esther ... 385
Sholes ... 127
Shook ... 423
Shore,Ella Margaret ... 436
Shorecroft ... 30,33
Shores ... 342
Short ... 65-6,208
Shoulders ... 475-6
Shrewsbury ... 466
Shultz ... 442
Shuman ... 505
Shumway ... 166-7,236,239-40,282-3
Shute,Gail ... 384
Shuttleworth ... 268
Shynner,John ... 8
Sibile,Nicholas ... 5
Sibley 99-100,239-40,299,355-6,496
Siebert,Josephine May ... 393
Silber ... 283
Sill ... 297-8
Silloway Family ... 362,393
Silver ... 86,283
Simkins ... 342
Simmes,Alice ... 290
Simmons ... 211,235,325
Simms,Eliza J. ... 305,363
Simonds ... 360
Simons,Cindy Joan ... 429
Simpkin ... 305
Simpson,Eleanor ... 175
Sims,Sarah ... 228
Sinclair ... 216,256,370
Sindell,Lizzie(Gilbert) ... 301
Singer,Jacob ... 218
Singletary ... 55,78
Sinkhorn ... 332
Sinni ... 334
Sisco,Margaret(Fitts) ... 481
Sites ... 436
Sizer ... 478
Skeat ... 1
Skene ... 360
Skidmore ... 318-9
Skillin/Skillings ... 306,492
Skinner ... 147,166,215,217,403
Slade ... 135,146-7,212,267,309
Slanning,Nicholas ... 17-8
Slater ... 219
Slaymaker,Henry Y. ... 445
Sleeper ... 87-8,192,199,278
Sleight ... 257
Slenker ... 425
Slephoney,Alice ... 214
Sliker,Marie ... 475
Sloan ... 437
Slocum,Mary ... 215
Small ... 338,385,389-90
Smalley ... 174
Smart,Jane ... 36
Smerdon ... 8,22
Smiley ... 192
Smith ... 52-3,210
Smith,Abigail ... 160
Smith,Adaline L.(Wolf) ... 423
Smith,Agnes Louise ... 294,332
Smith,Aileen Rose(Hoyt)Jordan ... 428

Smith,Albe Morrill ... 251,294
Smith,Albert Charles ... 309
Smith,Albert J. ... 334
Smith,Alice Elizabeth(Smith) ... 294
Smith,Alice Lititia(Sandborn) ... 370
Smith,Alice Maud ... 321
Smith,Amy ... 332
Smith,Amy Leigh ... 325
Smith,Andrew ... 480
Smith,Angeline O. ... 159
Smith,Ann ... 504
Smith,Anne(Boutche) ... 334
Smith,Anne Louise(____) ... 295
Smith,Anne Margaret(McDonald) ... 388
Smith,Arthur Fred ... 272
Smith,Artie ... 423-4
Smith,Audrey(Walters) ... 335
Smith,Audrey Lee(McQuigg)Ehrlich ... 420
Smith,Augusta Jane ... 198
Smith,Barbara Francena ... 358
Smith,Barbara Garland Hodges ... 294
Smith,Barbara Jean ... 260
Smith,Beatrice(Bouffard) ... 334
Smith,Benjamin ... 352
Smith,Bernice Joycene ... 470
Smith,Bertram C. ... 428
Smith,Bessie Ellen ... 434
Smith,Betsy ... 136
Smith,Bettie Ann ... 455
Smith,Byrl Burris ... 430,438
Smith,Byron Matthias ... 295
Smith,Carl ... 376
Smith,Carl Densmore ... 376
Smith,Carl Raymond ... 376
Smith,Carol Jean(Maden) ... 376
Smith,Carole Elizabeth ... 294
Smith,Chandler Stewart ... 376
Smith,Charles ... 424,470
Smith,Charles O. ... 258
Smith,Charlotte ... 173
Smith,Charlotte Marie ... 424
Smith,Cheryl Jo ... 376
Smith,Christian ... 98
Smith Clara Ellen(Fitz) ... 452
Smith,Clara Emma(Fitts) ... 198,259,301
Smith,Clarence ... 301
Smith,Clinton Joshua ... 370
Smith,Cornelia(Spencer) ... 413,423
Smith,Cynthia Atwood ... 388
Smith,David Allen ... 325
Smith,Deborah Anne ... 309
Smith,Debra Dalyn ... 438
Smith,Delia Lavina(Cutler) ... 153-4
Smith,Diana Bradley(Uri) ... 295
Smith,Diedre ... 335
Smith,Dinah(Harris) ... 354
Smith,Dolly(____) ... 321
Smith,Donna ... 332
Smith,Doris(Fitts) ... 260
Smith,Dorothy Evelyn(Fitts) ... 467
Smith,Douglas ... 301,325,335
Smith,Douglas Lee ... 325
Smith,Douglas Stillman ... 388
Smith,E.A. ... 259
Smith,E.B. ... 403
Smith,Eade H. ... 420
Smith,Edith Marie(Jackson) ... 423
Smith,Edmund Emery ... 196,258
Smith,Edward M. ... 178
Smith,Edward Rolph ... 349,388
Smith,Elijah ... 423
Smith,Eliza Shriwes(Gress) ... 295
Smith,Elizabeth(Fitz) ... 450
Smith,Elizabeth(Pollock) ... 424
Smith,Elizabeth Jane ... 423
Smith,Elizabeth Jean ... 376
Smith,Ella Gertrude(Brown) ... 357-8
Smith,Ellen Elizabeth(Grube) ... 362
Smith,Elvira M. ... 311
Smith,Emily(Gurnée) ... 260
Smith,Emily Gear ... 423
Smith,Emogene Isabel(Burbank) ... 309
Smith,Eric Dean ... 376
Smith,Eric Graham ... 295
Smith,Eva ... 498
Smith,Ezekiel ... 233
Smith,F.A. ... 187,255
Smith,Fanny(____) ... 233
Smith,Fanny C. ... 233
Smith,Faye Iola(Fitts) ... 301
Smith,Florence Estella ... 370
Smith,Frances Louise ... 452
Smith,Frank DeWitt ... 295
Smith,Frank Prince ... 420
Smith,Fred Kemp ... 467
Smith,Gabrielle(Pherrin) ... 424
Smith,Genevieve(White) ... 216
Smith,George ... 52
Smith,George Aaron ... 321
Smith,George Fitts ... 195,258-9,301
Smith,Georgia D. ... 335
Smith,Georgia Ella(Fitts) ... 251,294
Smith,Georgiana Louisa(Fitts) ... 275
Smith,Gertrude E. ... 295,348
Smith,Gertrude Virginia(Fitts)Carlson Holvey 272
Smith,Gideon ... 185
Smith,Gregory ... 335
Smith,Hannah ... 145,212,354
Smith,Harold ... 325,501
Smith,Harold Eugene ... 423
Smith,Harriet ... 331
Smith,Harriet Mary(Fitts) ... 239,282,331-2
Smith,Harriett ... 469
Smith,Harvey DeWitt ... 295
Smith,Heidi Marie ... 295
Smith,Helen Avalene(Duck) ... 452
Smith,Helen Gladys ... 379
Smith,Henry ... 443
Smith,Henry Glynn ... 420
Smith,Howard Emerson ... 195,301,357-8
Smith,I.J. ... 452
Smith Ida(Clapp) ... 501
Smith,Ida Davis(Progin) ... 241,284,334-5
Smith,J.Hamilton ... 450
Smith,Jacob ... 354
Smith,James ... 391
Smith,James David ... 470
Smith,James Gordon ... 321,388
Smith,Jane ... 216
Smith,Jane Priscilla ... 332
Smith,Janet(Campagna) ... 332
Smith,Jeremy ... 325
Smith,Jerome Kemp ... 467
Smith,Jesse ... 198
Smith,Jesse B. ... 275
Smith,John ... 233,321
Smith,Joseph ... 95,186

Smith,Josephine Evelyn(Hilliker) ... 325,376
Smith,Josephine G. ... 295
Smith,Joshua ... 153,370
Smith,Joshua Israel ... 362
Smith,Josiah Coffin ... 137
Smith,Joyce W.M.(Eisel) ... 362
Smith,Julia Isabel(Ladd) ... 309
Smith,Karen ... 332
Smith,Karen Jo ... 376
Smith,Kate S. ... 188
Smith,Katherine Lillian(McElwee) ... 325
Smith,Katherine Louise(____) ... 295
Smith,Kathleen Ann(Fournier) ... 388
Smith,Kathryn(____) ... 420
Smith,Kathy Kay ... 438
Smith,Keith N. ... 325,376
Smith,Kelli Harvanne ... 295
Smith,Lillie Mae(Cooke) ... 388
Smith,Linda Eileen(Knowles) ... 376
Smith,Lloyd Francis ... 358
Smith,Lois(Batchelder) ... 258
Smith,Lois(Haun) ... 334
Smith,Lois Irene ... 430
Smith,Lorna Jean ... 294
Smith,Louisa(____) ... 233
Smith,Lucy(Fitts) ... 95
Smith,Lydia(____) ... 198
Smith,Lydia(Cummings) ... 98
Smith,Margaret(Fit) ... 33
Smith,Margaret B. ... 470
Smith,Margaret C. ... 335
Smith,Marianne(Dunn) ... 376
Smith,Marilyn(Bacon) ... 470
Smith,Marissa ... 309
Smith,Marjorie(Wing) ... 325
Smith,Mark ... 335
Smith,Mark Harrison ... 309
Smith,Martha Louise(Forristall) ... 349,388
Smith,Mary ... 233,353-4,401,472
Smith,Mary(____) ... 370
Smith,Mary(Davis) ... 67-8
Smith,Mary(Fitts) ... 195-6,258
Smith,Mary(Oakman) ... 325
Smith,Mary Ann ... 332
Smith,Mary Anna ... 195,258,300
Smith,Mary Beal(Lovell) ... 321
Smith,Mary Emma(Fitts) ... 178
Smith,Mary Essie(Landerman)Settles Vanatta 423
Smith,Mary G. ... 195
Smith,Mary L. ... 153
Smith,Mary Louise(Carey) ... 335
Smith,Mary M. ... 402,404
Smith,Matthew David ... 362
Smith,Mehitable ... 94
Smith,Melissa ... 325
Smith,Mery(____) ... 354
Smith,Michael ... 301
Smith,Myrtle ... 334
Smith,Nada Lue(Anderson) ... 420
Smith,Nan Faye ... 388
Smith,Nancy(Fitz) ... 309
Smith,Nelle Bush(Fitts) ... 295
Smith,Nitayagorn(Prachagool) ... 309
Smith,Norma Louise ... 358
Smith,Patricia(Tefatiller) ... 423
Smith,Patti ... 335
Smith,Phillip ... 216
Smith,Preston Roswell ... 294
Smith,Prudence(____) ... 193
Smith,Ralph M. ... 246
Smith,Raymond P. ... 341
Smith,Regina Ann(Comstock) ... 501
Smith,Richard ... 68
Smith,Richard Scott ... 388
Smith,Ricky Dale ... 438
Smith,Robert ... 334,399
Smith,Robert S. ... 452
Smith,Robert Spencer ... 423
Smith,Robert W. ... 482
Smith,Ronald Wayne ... 362
Smith,Rosalie ... 423
Smith,Ruth ... 189,334
Smith,Samantha Hope ... 309
Smith,Samuel G. ... 137
Smith,Sandra June ... 309
Smith,Sarah ... 238,421
Smith,Sarah Elizabeth(Baucom) ... 470
Smith,Sarah J. ... 195
Smith,Sheila Dawn ... 376
Smith,Shelby(Rubble) ... 438
Smith,Shirley Ann ... 420
Smith,Solomon ... 354
Smith,Stephen ... 98,501
Smith,Stephen Slade ... 309
Smith,Steven Edward ... 325
Smith,Stewart Nelson ... 376
Smith,Sunie Ellsworth(Stoddard) ... 321
Smith,Susan ... 391
Smith,Susan Eileen ... 376
Smith,Sylvia Jane ... 376
Smith,T.S. ... 237
Smith,Tama Lynne ... 335
Smith,Thomas ... 335
Smith,Timie E.(Fitts) ... 471
Smith,Timothy Frederick ... 467
Smith,Tirza A. ... 233
Smith,Vaudie LaRue(Fitz) ... 430,438
Smith,Verne A. ... 295
Smith,Veronica ... 334-5
Smith,Veronica(____) ... 443
Smith,Vesta Viola ... 348
Smith,W.Conwell ... 335
Smith,Warren ... 216
Smith,Wayne ... 335
Smith,Wayne Ivan ... 362
Smith,William ... 134,334
Smith,William Albert ... 284,334
Smith,William Alexander ... 260
Smith,William Frederick ... 424
Smith,William Henry ... 282,331
Smith,William L. ... 332
Smith,William Lee ... 413,423
Smith,Yvonne Daphne(Ray) ... 423
Smith,Zilla ... 342
Smyth ... 404
Snavely,Virginia ... 433
Snead ... 128
Snell,Henry ... 443
Snow ... 98,152,217,331
Snowden,Linda Sue ... 346
Snyder ... 245-6,311,444-5,457
Sobel,Walter ... 358
Sochor,Beatrice ... 310
Sofield,Anna May ... 393
Sohrweid,Verlie(Walls) ... 377
Solanski Family ... 347
Solem ... 259
Sollenberger ... 452

Sollis,Abigail ... 353
Somayster/Summayster,Adam ... 6
Somerby,Anthony ... 64
Somes,Ruth ... 94
Sommerville ... 356
Sompayrac ... 244
Sonne,Elsie ... 257
Southard ... 334
Souther ... 81,119
Southwick ... 170
Southworth ... 100,162,269,497
Sowers ... 351
Spangler ... 441,450-1,453-4,483
Sparhawk ... 121-2,159
Sparkman,Mary Evelyn ... 463
Sparks ... 348,363,378,407,451
Spaulding ... 133,253,496
Spear ... 238,352-3
Speke,John ... 5-6
Spencer Family ... 404-7,413
Spencer ... 30,135,213,254,304,310,401-2,423
Spens,Clara ... 462
Sperlyng,Andrew ... 5
Spikowski ... 361
Spiller ... 259
Spilman,Thomas ... 42
Spink Family ... 214
Spinks,Lulu ... 414
Spinney ... 202
Spofford ... 143,263,306
Spooner,Alden ... 156
Spradley,Mary Suzanne ... 424
Spragg ... 300
Sprague ...124,213,228,285,320
Sprain ... 437
Spring ... 145,417
Springer ... 174,440
Sproat,Hannah S. ... 165
Sprunk Family ... 489-90
Spurling,Beth ... 459
Spurrier ... 252
Stacey ... 68-9,74,76
Stackpole,Josiah ... 81
Stacy ... 265,414
Stafford ... 5,162,378-9
Stailey,Agnes Estelle ... 496
Stalker,Lorretta ... 343
Stambaugh ... 444,446,454
Stanback ... 295
Stanbery ... 401
Standard,Ellen Paine(Fitts) ... 236
Stannard,May Esther ... 314
Stanton ... 151,194,316,469
Stanwood,Isaac ... 502
Stapleton,Lillian ... 283
Stapley,Florence ... 208
Stark Family ... 183-4
Stark 93-4,98,134,136,169,179-80,195,199,201, 253,354
Starks ... 424
States,Rose Anna ... 431
Stavely,Phoebe ... 427
Staymore,John ... 36
Steadman ... 287,339
Stearns Family ... 361
Stearns 123,142,154,205,237,304
Stebbins,Blanche ... 283
Steckman,Fay ... 459
Stedman,Col. ... 222
Steele ... 202,215,352,440 [also Steel]
Steenblock Family ... 433
Steer,William ... 34
Stefanelli,Barbara Ann ... 347
Stefani,Kristen ... 396
Steidle ... 466
Steinhelber,Minna ... 486
Stekl ... 329
Stemmler,Mathilda Mary ... 324
Stemp ... 339
Stephan ... 329
Stephens ... 170,273-4
Stephenson ... 412,436
Stepp,Barbara ... 345
Sternkopf ... 328,380
Stetson ... 373
Steuer ... 288
Stevens,Capt. ... 79
Stevens,Abigail ... 132
Stevens,Albert A. ... 262
Stevens,Ann Elizabeth ... 235
Stevens,Anna ... 501
Stevens,Barbara Marie(Fitts)Styles ... 341
Stevens,Benjamin ... 56,78,92
Stevens,Calvin ... 262
Stevens,Caroline Maria ... 303
Stevens,Charles F. ... 333
Stevens,Christina ... 364
Stevens,Craig Matthew ... 345
Stevens,Daisy Agnes(Rae) ... 333
Stevens,Daniel ... 174
Stevens,Dwayne ... 364
Stevens,Eleanor May ... 377
Stevens,Essie Claudia ... 363
Stevens,Hannah ... 93,205
Stevens,Isaac ... 62,174
Stevens,J. ... 55
Stevens,James ... 62
Stevens,James R. ... 341
Stevens,Jayson William ... 345
Stevens,Jean(Webb) ... 341
Stevens,Jeremiah ... 93
Stevens,Jerusha(Fitts) ... 93
Stevens,Joanna(Thorne) ... 77
Stevens,John ... 53,56-7,66,77-8,115,166
Stevens,John Calvin ... 303
Stevens,Joseph ... 57,93
Stevens,Laura ... 418
Stevens,Lois(Nichols) ... 166
Stevens,Lucy ... 166
Stevens,Lydia ... 170
Stevens,Margaret(Greeley) ... 174
Stevens,Maria ... 174
Stevens,Maria Louisa ... 262
Stevens,Martha Louise(Waldron) ... 303
Stevens,Mehitable(Heath) ... 174
Stevens,Merriam(Tucker) ... 205
Stevens,Nancy Coffin(Rogers) ... 262
Stevens,Nathaniel ... 53
Stevens,Olive(____) ... 170
Stevens,Olive Roxanne(Foss) ... 345
Stevens,Orson ... 228
Stevens,Pamela Jaye ... 341
Stevens,Peter ... 170
Stevens,Raymond ... 341
Stevens,Raymond Harris ... 364
Stevens,Rose ... 279
Stevens,Ruth(Rogers) ... 341

Stevens,Ruth Ann ... 235
Stevens,Samuel ... 54
Stevens,Sarah ... 170
Stevens,Sarah Buzzell ... 205
Stevens,Sheryl Ellen(Boutwell) ... 345
Stevens,Susannah ... 207
Stevens,Syvilla Rae ... 333
Stevens,Walter Edwin ... 345
Stevenson ... 1,392
Steward ... 122,325,375-6
Stewart ... 39,208,328,332,348,364,373
Stickler,John ... 442
Stickney Family ... 117-8,207
Stickney ... 94,176,427
Stievenard,Christine ... 315
Stiles ... 229,426
Still ... 409
Stillman,Mildred ... 376
Stimson ... 211-2,502
Stinchfield,Emma ... 232
Stiner Family ... 418,428-9
Stitz ... 368
Stoakes,Elizabeth ... 30
Stoate ... 15,22
Stockman ... 89
Stockwell ... 123,125
Stoddard ... 162,186,285,321,391
Stoker,Margaret ... 397
Stokes,Martha Jean ... 471
Stomps,Elizabeth ... 16
Stone 100,145,162,194,235,279,461
Stonebraker Family ... 194
Stoner ... 440,443,445
Stong Family ... 468-9
Stoops ... 438
Storment,Dolores ... 437
Storrs ... 148,186-7
Stotts ... 414,424
Stourton ... 3,15
Stoutenburg ... 278
Stover,Mary Jane ... 456
Stovern ... 429
Stowell ... 255
Stowers ... 53,56
Stradlinge ... 12
Stramat,Frances Audrey ... 437
Strang Family ... 275,318
Strauss,Anne Bryson ... 392
Streader,Bertha(____) ... 465
Streams,Minerva ... 421
Streeter,Elizabeth ... 125
Streffeler ... 421
Streichert,Elizabeth Josephine ... 396
Strenger,Louisa ... 411
Strewlow,Shelly ... 423
Stribling ... 438
Strickler ... 442
Strom ... 256
Strout ... 263-4,287
Stroyan ... 349
Struthers ... 403
Stuart ... 106,246,317
Studivant,Susannah ... 43
Stump ... 442
Stumpf,Barbara ... 346
Stundtner ... 429
Sturges,Jean Eleanor ... 359
Sturtevant ... 420
Sturtz ... 414
Style/Styles ... 22,341
Sugrue,Catherine ... 277
Suhr ... 437
Sukula,Ann ... 490
Sullivan ... 107-8,307,331,363,472
Summayster/Somayster,Adam ... 6
Sutherland ... 229,329
Sutton ... 466
Svenson ... 1
Swackhammer,Mary ... 260
Swain 190,192,256,262,299-300,309,356-8
Swank ... 423,428,461
Swanson ... 433,467
Swart,Catherine Marie ... 468
Swasy ... 95
Swayne,Rebecca ... 74
Sweat ... 116,187
Sweet ... 210,232,308,341
Swett,Peter F. ... 110
Swidorski,Ellen ... 370
Swift ... 308
Swingle,Marguerite ... 426
Switzer,Barbara(Fitz) ... 211
Swope,Clara ... 421
Sycoff(?),Jennie ... 481
Sydenham ... 3,15-8,21
Sylvester ... 156,241,377,428
Symond/Symonde,John ... 5
Symonds ... 47-8,52,63,69,74-5,77
Taber,Helen ... 314
Tabor Family ... 141
Tabor ... 223,247,302,435
Taft ... 167,236
Talbert,Phyllis Y.(____) ... 499
Talbot/Talbott ... 268,359
Talhelm,Ida May ... 456
Tallman ... 103,129-30
Tanner 242,273,347,432,434
Taplin ... 309,338,469
Tarkill ... 116
Tate Family ... 417-8
Tatem ... 310
Tattersfield,Marjorie Plummer ... 379
Taute,Gale ... 431
Tavares,Eloise Mary ... 333
Tayle,Richard ... 8-9
Taylor Family ... 321,356,387
Taylor 1,8,105,123,153,189,211,224,247,260,267,
277,295,309,314,327,341,384,462,481,493
Tebbetts ... 173; see also Tibbetts
Tefatiller,Patricia ... 423
Temp ... 316
Tempestini,Corrado Guiseppe ... 316
Temple ... 243,284
Tenney ... 63,183,200-1,208,237
Terhune ... 463
Terrell,Aileen ... 332
Terril/Terrill ... 379,461
Terry ... 477
Terwilleger,Helen ... 384
Tewksbury,John M. ... 250
Thatcher ... 455
Thaxter,Etta C. ... 221
Thayer ... 157,226,278,323,366,374
Theisen,Elaine ... 435
Theriaque Family ... 368
Thies,Clara ... 419
Thomas Family ... 408,419,489-90
Thomas 118,157,185,219,269,304,356,378,383, ...

Thomas ..(Cont'd).. 410,436,456,470
Thompson Family 65,154,379,462,464-5
Thompson ... 76
[Thompson],Ada June ... 324
Thompson,Alex ... 444
Thompson,Beatrice Imogene ... 282
Thompson,Benjamin ... 154,177
Thompson,Carolyn ... 364
Thompson,Catherine Mehitable ... 132
Thompson,Charles George ... 282
Thompson,Chloe ... 230
Thompson,Clara Louise ... 306
Thompson,Elizabeth Keenan ... 364
Thompson,Ellen ... 340
Thompson,Ernest ... 227
Thompson,Frances(Fitts) ... 160
Thompson,Frances J. ... 160
Thompson,George A. ... 160; .. George W. 160
Thompson,Gerard Vadez ... 364
Thompson,Hazel(Moore) ... 460
Thompson,James ... 322
Thompson,John ... 103
Thompson,Katherine ... 322
Thompson,Katherine(Fitts) ... 322
Thompson,Lillian Grace(Weeks) ... 282
Thompson,Margaret ... 500
Thompson,Margaret(McViter) ... 227
Thompson,Martha Jerusha(Cutler) ... 153-4
Thompson,Mary Helen(Brock) ... 364
Thompson,Mercy ... 65,73,75,78
Thompson,Ole ... 324
Thompson,Rachel(____) ... 65-6
Thompson,Robert Smith ... 460
Thompson,Ruth Ann ... 460
Thompson,Sarah ... 65,67,71
Thompson,Sarah(Walker) ... 177
Thompson,Sarah A. ... 245
Thompson,Simon ... 46,65-7,69,74,80,502
Thompson,Thomas ... 105
Thomsen ... 439
Thomson see Thompson
Thorn(?),Clara I. ... 492
Thorne Family ... 77-8,346
Thorne 51,80,86,224,345,501-2
Thornhill,Col. ... 39
Thornley ... 155
Thornton ... 134,186,316,480
Thorp,Israel ... 148
Thrasher,Evalyn ... 216
Thurlow ... 81-2,339
Thurston 133,190,248,254,342,385,487
Thwing ... 363
Tibbetts ... 130-1,173-4,338
Tidland ... 333
Tierderman,Maude C. ... 498
Tierney ... 425,496
Tighe ... 338
Tigner ... 415-6
Tilden ... 227,497
Tillery,Mary Catherine ... 315
Tilley,Elizabeth ... 162
Tillman,Mary ... 382
Tillotson ... 235,291
Tilton 69,76,93,113,115,118,142-3,163,187,254
Timberlake,Ens. ... 72
Tinkham,Virginia ... 358
Tippett ... 482
Tippie,Nellie Carty ... 423
Tischer ... 270
Titcomb,Jonathan ... 96
Titus ... 179,237
Tobin,Elizabeth Veronica ... 362
Tobler ... 441
Todd ... 85,172,368,383,392-3,471
Toker,Nicholas ... 8
Tolan ... 289,341,387
Toliver ... 431
Toll ... 12
Toma,Emma ... 489
Tomlinson ... 99,322
Tooke,John ... 29
Toolan Family ... 432
Toolson,Ruth ... 459
Toppen,Sarah ... 354
Torrey ... 46
Totman ... 310
Touchette,Lena Maria ... 330
Towater ... 369
Towle ... 139,183,208,257,357
Towne Family ... 99-100
Towne/Town ... 84,122,140,160,392
Townsend ... 45,261,472
Towslee ... 133
Tozier ... 363
Trafton,Jane ... 84
Traham,Janet ... 334
Trask Family ... 391
Trask ... 122-3,158,222,227,251,271
Traska,Rose ... 331
Trauernicht ... 454
Travers ... 30,44,58-64,71-3
Traversi,Sylvestrina Maria ... 316
Travis see Travers
Treadway,Henrietta C. ... 423
Treadwell ... 96,122
Treat Family ... 150,218
Treichler,Barbara(Fitz) ... 442-3
Tremayne,Thomas ... 12
Tremblay,Germaine Alberta ... 315
Trent,Naomi ... 435
Trescott ... 135
Triggs ... 464-6
Trimble ... 409
Tritner,Georgianna ... 153
Trost,Anna C. ... 424
Troutman ... 427
Trowbridge ... 214
Trudeau,Rita ... 350
True Family ... 142
True ... 78-9,289,330
Trull,Harriet ... 240
Trumbo ... 432
Tuck ... 255,260
Tucker ... 68,93,146-7,158,175,227,230,248,276,
340,422
Tuecht,Francis ... 487
Tufts ... 175,265,491
Tull,Iola Olene ... 307
Tullar Family ... 178,248,289-91,342-3
Tupper,Mary ... 151
Turcotte ... 357
Turdera de Gurini ... 342
Turner 24,72,238,240,286,372-3,377,397,458
Tutein ... 497
Tuttle 72,96,129,172,339,481
Tuxbury ... 86,181,250
Twisden,Mary Reed ... 276

Twiss ... 127,163,234-5
Twitchell ... 242,331
Twygge,Richard ... 9
Tyburn,William Nehery ... 479
Tyler ... 222,341
Tyndale-Biscoe ... 268
Tyra,Matilda D. ... 306
Uffit ... 29
Underhill ... 107,112,115,414
Underwood ... 238,381,438
Unverzagt,Marguerite Louise ... 356
Upham ... 177
Upmeyer/Upmeier ... 411
Upton ... 220
Uri ... 295
Urrizola,Justina ... 419
Vachal Family ... 457
Vallentine,Everil Harriet ... 332
Valters ... 380
Van Arkel,Thursa Ruth ... 384
Vanatta,Mary Essie(Landerman)Settles ... 423
Van Choate see Choat/Choate
Van Clief,Cornelia ... 413
Van de Putte ... 349
Vanderburgh ... 393
Vander Haegen ... 294
Vanderhoeff,Tetje ... 319
Van Derkar,Ethel Phelps ... 327
Vandersloot,Rev. ... 448
Van der Vliet ... 318
Van Elsen,Kathy Lee(Perry) ... 425
Van Hoose ... 335
Van Horn,Catherine ... 204
Van Horson Family ... 242,284
Van Line,Henry ... 231
Vannah,Phyllis ... 393
Van Norden ... 290
Van Pelt,Grace ... 305
Van Pragg ... 280
Van Schyre ... 481
Van Sickle ... 481
Varnum ... 107,195
Vassall ... 162
Vaughan/Vaughn ... 172,485
Vedder,Bertha ... 361
Vegi,Gene ... 455
Velnor,Rose ... 489
Veneziano ... 362
Venteicher ... 439
Vernon,Mary(Howard) ... 20
Veronte,Kristian ... 429
Verren,Hillyar ... 52-3
Vest,Abraham ... 165
Vestal ... 345
Vial/Viall,Emily F. ... 211
Vicare/Vicarye ... 8,21
Vice ... 22,32-3; see also Fitts,Fitz,etc.
Vickery ... 309,372
Vidal/Vidalee ... 347
Viera ... 284,335
Vince Family ... 469
Vincent,H. ... 52
Vinton,Lydia Loring ... 222
Virkhaus ... 430,438
Vise ... 32
Vlasek,Rose Anna ... 456
Vliet,William ... 481
Vodicka ... 463
Vogel/Vogle ... 406
Voll ... 429
Volpe,Rose ... 324
von Bruckher,Erika ... 380
Voorhees,Sally Ann ... 483
Voříšek ... 454
Vroman ... 488
Vrooman ... 494
Vrtiska ... 455
Vynton,William ... 8
Waddell,Janice ... 438
Waddington ... 316
Wade Family ... 372-3
Wade 69,71,76,96,117,177,264,361,412,474,497
Wadhams,Elizabeth ... 284
Wadleigh,Capt. ... 79
Wadsworth ... 120
Waggaman ... 416,425-6
Wagner ... 424
Wagoner,Joseph ... 443
Wainwright,John ... 76
Wait ... 156,237
Waite ... 31,36,51,76,162-3,227
Wakefield ... 29,436
Walck,Virginia May ... 456
Walcott ... 186-7,355
Waldron Family ... 256,299,356
Waldron ... 63,192,303,355,418
Waldvogel ... 373
Walerstein,Dorothy Emma(Wirrell) ... 341
Wales ... 347,497
Walington see Wallingford
Walker Family 177,297,363,461
Walker ... 61,82,112,223,234,271,288,328,351,
377,384,431
Wall ... 39,441,464
Wallace ... 134,186-7,220,235,259,308,365,394
Wallen ... 435
Wallenger,Joan ... 32
Walley,Rev.John ... 97
Wallingford 60,62-3,71-2
Wallington see Wallingford
Wallis,Betsey ... 391
Walls ... 377
Walsh ... 5,119,318
Walters 241,284,335,370,415,427,449
Walton ... 94,337,344,436,480,496
Walz ... 456
Wampler,Bertha Pearl ... 433
Wannop Family ... 336,384-5
Ward ... 33,51,80,108,160-1,171,232,273,318,342,
413,467
Wardwell,Abial ... 173
Ware ... 8,227
Warlick,Margaret Adeline ... 384
Warn ... 29,500
Warner ... 51,69,76,310,455
Warren ... 118,171,222,232,329,351,494,501
Warrender,Edith ... 394
Warriner,Hannah ... 186
Warrington see Wallingford
Warthan ... 387; see also Worthen
Washburn ... 157,342,355,384
Washington ... 94,107-8,111,120,196,408
Waterbury/Waterburye ... 33,219
Waterhouse ... 82,206,310
Waterman ... 207,290,373
Waters ... 52,54,95,150,249,375,472
Waterworth,Anne Sheridan ... 390
Watkins ... 391

Watson ... 174,235,252,364,396,487
Watt,Verna Mildred ... 460
Watters ... 364,404
Watts ... 251,470
Waugh ... 279,326,328,348
Way,Lucretia ... 217
Wayne,Anthony ... 409
Weare,Meshech ... 105
Weaver ... 81,295,333,406,439,450
Weavill,Margery(Fitze) ... 24
Webb/Webbe ... 7,63,285,341,378,413
Webber ... 105,130-1,232
Weber,Bonnie ... 433
Webster Family ... 94,112,185,309
Webster ... 102,129
Webster,Abigail(Eastman) ... 94,116
Webster,Anna R. ... 111
Webster,Azor O. ... 142
Webster,Betsey(Sawyer) ... 111-2
Webster,Caroline Elizabeth(True) ... 142
Webster,Daniel 43,94,111-2,185,209,502
Webster,Ebenezer ... 94,116
Webster,Evelyn ... 341
Webster,Idaletta(True) ... 142
Webster,Jeremy ... 88
Webster,John M. ... 262
Webster,Mary ... 94,229
Webster,Mary(Shatswell) ... 60,185
Webster,S. ... 115
Webster,Samuel ... 86,93
Webster,Tappan ... 109
Webster,Winifred ... 451
Weddleton,Ruth ... 344
Weekes,Agnes ... 39
Weeks ... 173,214,269,282,292,391
Weger ... 22
Weidt ... 462
Weiner,Anna ... 455
Weinhold,George ... 441
Weir/Weire ... 180,500
Weisbacker,Brenda Lee ... 338
Weissman,Sybil ... 295
Weist,Suzanne ... 196
Weitzel,Lucille ... 436
Welbes,Dorothy(Alderman) ... 238
Welbore ... 34
Welch ... 143,194,208,250,291,339
Weld ... 130,283
Weller ... 481
Wellington,Charles 157; see also Wallingford
Wells Family ... 185-6
Wells 55,95,110,137,149-50,182,210,267,301,
348,364,399,414,468,501
Welsh see Welch
Wentland ... 489
Wentworth ... 71,87,134,368,487,505,158
Wessling ... 433
Wesson ... 44,163
West ... 133,189,208,356,393,465
Westaby,Jana ... 433
Westervelt Family ... 412,421-2
Weston ... 140,202,234,292
Westover,Althea(Boutwell)Sanderson ... 345
Westphall ... 334
Wetherell,Mary B. ... 157
Wetmore ... 379
Weymiller,Louise ... 422
Weymouth Family ... 326
Whalen ... 371
Wharton ... 382
Wheat Family ... 139,196,301
Wheatley,Thomas ... 399
Wheaton ... 140,168,368
Wheeler 55,59,78,149,151,184,195-8,231-2,234,
285-6,320,333,341,409,416,425-6,501,283
Wheelwright,John ... 87
Wheldon ... 267
Whikehart,Janice Marie ... 436
Whipple ... 51,71,94,127,134,160,170
Whiskin,Susanne Mary ... 469
Whitacre ... 476
Whitaker ... 122,152-3,267,334
Whitcher,Eliza May ... 305
Whitcomb ... 157,232,333
White Family 216,225,269-70,282-3,406
White ... 250
White,Abner ... 128
White,Ada ... 427
White,Amy Sue ... 338
White,B.B. ... 454
White,Barbara Anne ... 397
White,Brenda Mae(Fitts) ... 338
White,Chloe ... 124
White,Craig B. ... 343
White,Cynthia(Linton) ... 343
White,Daniel James ... 316
White,Earl Lawrence ... 338
White,Elisabeth ... 144
White,Geneva ... 308
White,George Charles ... 308
White,George Washington ... 149,216
White,Gladys Louise(Andreas) ... 316
White,Mrs.H.(?) ... 241
White,Hannah(____) ... 124
White,Hazel(Williams) ... 308
White,Joanna(Fitts) ... 128
White,John ... 144
White,John Calvin ... 239,282-3
White,Joseph ... 117,207
White,Josephine Roberta ... 342
White,Luransa Florilla(Shumway) ... 239,282-3
White,Marion(McCormick) ... 475
White,Martha ... 246
White,Mary ... 354,497
White,Mary(Marvel) ... 497
White,Mary Fitts Case ... 150
White,Mildred ... 283,313
White,Norma Adele ... 308
White,O.J. ... 304
White,Phebe Ann(Fitts) ... 149,216
White,Prentiss ... 150
White,Robert ... 475
White,Robert Allen ... 316
White,Samuel ... 497
White,Sarah A.(Stickney) ... 117,207
White,Stella Harbert ... 475
White,Walter Shelton ... 397
White,William ... 115
White,William O. ... 226
White,Wilma Margueree(Crabb) ... 397
Whitehouse,Inez ... 234
Whiteing,Ann(Fitch) ... 36
Whitfield ... 168,241
Whiting ... 36,126,149
Whitley,John E. ... 296
Whitleygh ... 11
Whitman,Ruth ... 327

Whitmarsh ... 265
Whitmon ... 214
Whitney 73,168-9,220,240,261,278-9,340,418
Whiton ... 126,365
Whitred,William ... 52
Whitson,Nellie ... 457
Whittaker ... 480
Whittebery ... 401
Whittemore ... 157,294
Whitten Family ... 325-6,376
Whittiam ... 101
Whittier,John Greenleaf ... 206
Whittington ... 479
Whittlesey ... 307
Whitzel,Martha ... 403,410
Wibe ... 386
Wicker ... 234,470
Wicks,Lydia ... 429
Wickwire ... 458
Widmer,F. ... 227
Wiegand ... 346
Wiest ... 194
Wiggin/Wiggins ... 266,340,450
Wigglesworth ... 83,265,384
Wightman,Ronna ... 348
Wigland,Ira ... 199
Wilber,Sarah ... 157
Wilbur ... 237,288
Wilcox 120,149,212,235,414,423-4,435
Wilder 158,243,276,291,320,371,395
Wiles ... 229
Wiley ... 157,168,402
Wilhelm ... 486
Wilkie ... 437
Wilkin,Sandra ... 460
Wilks Family ... 312,369
Willard ... 72,99,122,128,254
Willers,J.F. ... 466
Willett ... 420
Willette ... 397-8
Willey ... 99,157,290
Williams Family ... 344-5,358
Williams 9,81,87,106,134,188,224,247,260,273,
284,287,308,368,373,420,427,432,435,498
Williamson ... 276,358
Willis,Rev. ... 208
Williston,Delany Bouden ... 213
Willits ... 475
Willson,Jesse ... 399
Willys ... 213
Wilmot ... 216,366
Wilson Family ... 160,333
Wilson 68,189,211,290,309,403-5,426,428,495,168
Wilt Family ... 431
Winchell ... 216
Winchester,Mary E. ... 325
Windecker,Esther ... 419
Windley,Clara ... 257
Window ... 30,44,58-63,71
Windsor,Esther ... 272
Wine,Anna Laura ... 416
Winfree Family ... 334
Wing ... 325,359
Wingfield,Betty ... 457
Winn ... 399-400
Winship,Jane ... 499
Winsley ... 55,86,110
Winslow ... 61,225,241,257
Winters Family ... 433
Winthrop ... 45,63,75,81
Wirrell ... 341
Wirth,Ann ... 488
Wise,Bessie Anne ... 466
Wishart ... 318
Wishum,Agnes ... 300
Wiswell,Emma ... 162
Withington Family 135-6,156,158,182-3,187
Witiam ... 101
Witmer ... 445
Witt ... 182
Witte,Alma Olga ... 437
Woelfel ... 366
Wolcott ... 210,416,425
Wold ... 368,505
Wolf/Wolfe ... 423,446,492
Wolfkill ... 447
Wollidg,Phillip ... 54
Wood Family 65,73,75,235,241,332
Wood ... 45,118
Wood,Abigail ... 68,84,95
Wood,Abigail(Fits) ... 496
Wood,Agnes ... 379
Wood,Alden ... 125
Wood,Avis ... 223
Wood,Clara ... 241
Wood,Dacy Adaline(Fitts) ... 169
Wood,Daniel ... 75,97,241
Wood,Diana(Fitts) ... 478
Wood, Eleanor May(Farrar) ... 321
Wood,Elisha ... 275
Wood,Hannah ... 165;.. Hannah S.(Sproat) 165
Wood,Harrell ... 478
Wood,Isaiah ... 65-6,69,73,75,78,502
Wood,Maria Louisa ... 275
Wood,Martha ... 77-8
Wood,Mary ... 63,65,84,111
Wood,Mary(Davis)Smith ... 68,84
Wood,Mercy ... 65,77-8
Wood,Mercy(Thompson) ... 65,73,75,78
Wood,Obadiah ... 69
Wood,Olive ... 378-9
Wood,Phebe(Fitts) ... 125
Wood,Sally(Cooper) ... 275
Wood,Samuel ... 65,68,84,498
Wood,Sarah(____) ... 97
Wood,Simon ... 65,69,73,75-6,82
Wood,Stanley ... 321
Wood,Stephen ... 496
Wood,Timothy ... 165
Woodam,John ... 68
Woodbury ... 61,78,100,122,160,258
Woodin/Wooden ... 57,352
Woodman ... 56,134,136,179,194,199-200,250
Woodruff ... 121,419
Woods 177,246,416,425,427,469
Woodside ... 325
Woodsum,A.E. ... 304
Woodward ... 124,187,254,342,363,413
Woodworth,Mary Augusta ... 355
Woody,Nannie ... 472
Wooten,Bettie(Fitts) ... 471
Worcester ... 55,62-3,74,174
Word Family ... 421,431
Worden ... 293,312
Worry ... 101
Worsheck ... 454
Worth ... 47-8,63,174,340
Worthen Family 109-10 ... (Cont'd)

Worthen ..(Cont'd) 54,107,187,189,259,499,504
see also Warthan
Wotten,Dorcas ... 352; see also Woodin
Wren ... 318
Wright Family ... 165,255,381,395
Wright,Abigail ... 53,254-5
Wright,Alfred L. ... 247
Wright,Alice ... 154
Wright,Alice Myrtle ... 378
Wright,Arabella Tryphena(Fitts) ... 275
Wright,Asa ... 254-5
Wright,Augusta ... 183
Wright,Daisy Elizabeth ... 393
Wright,Edward B. ... 465
Wright,Elisha H. ... 289
Wright,Elizabeth Craig ... 391
Wright,Florence ... 488
Wright,Harry J. ... 378
Wright,Hayden ... 290
Wright,Henry Pultney ... 307
Wright,Huldah(Knapp) ... 254-5
Wright,Ila(Petelle) ... 290
Wright,James ... 153
Wright,James Arthur ... 371,395
Wright,Janice Elizabeth ... 460
Wright,John ... 187,255
Wright,John Stapler ... 392
Wright,Mable Elizabeth(Edwards) ... 393
Wright,Marion(Grahame) ... 307
Wright,Marion Priscilla ... 337
Wright,Mary Agnes(Craig) ... 392
Wright,Mary Elizabeth(Fitts) ... 333,381-2
Wright,Mary Inez(Fitts) ... 311
Wright,Mima ... 417
Wright,Molsey ... 244
Wright,Nancy(Knickerbocker) ... 391-2
Wright,O.P. ... 228
Wright,Olive(Wood) ... 378-9
Wright,Phoebe Marion ... 307-8
Wright,Richard Orva ... 333,381
Wright,Sarah(Fitts) ... 247
Wright,Sophia ... 242
Wright,Theodore Craig ... 391-2
Wright,Vicki May(Fitts) ... 371,395
Wright, Walter ... 311
Wright,Wanda Louisa ... 290
Wright,William G. ... 275
Wunsh,Helena ... 487
Wycoff(?),Jennie ... 481
Wylle/Wyly ... 8-9
Wyman ... 132,181,194,255,293
Wyndesore ... 8-9
Wynn ... 478
Wyse,Thomas ... 8
Yamabe ... 469
Yancey,Joyce ... 314
Yardley,George ... 40
Yarumian ... 339
Yates ... 219,363
Yeager ... 423
Yeast ... 446
Yelin ... 366
Yenger ... 462
Yeoman ... 212
Yordt see Jordt
York ... 146,300,388,470
Yost ... 448-9
Young Family ... 126,166,344,358,390,395,461
Young ..(Cont'd)
Young,Adaline(Fitts) ... 127,166
Young,Adelia Laura ... 321
Young,Benjamin ... 93,390
Young,David ... 100,125-7,166
Young,Dorothy Evelyn(Fitts) ... 368,395
Young,Elizabeth(Eastman) ... 93
Young,Elizabeth(Streeter) ... 125
Young,Elmer K. ... 200
Young,Florinda ... 166,239
Young,Job ... 126,165-6
Young,Margaret Pearson ... 362
Young,Mary(Fitts) ... 100,125-6
Young,Merl Duane ... 368,395
Young,Patricia ... 348
Young,Susan Frances ... 202
Younglove ... 95,175
Yourd ... 375
Yuel,Ellen ... 410
Yuhas Family ... 323,374
Yule,Eleanor Mae ... 374
Zai ... 348
Zalewski ... 358
Zeilinger,Henrietta ... 447
Zejnulahi ... 393
Zeller ... 297,355
Ziegler,Emma Elizabeth ... 354
Ziemer ... 426
Zimmerman ... 284,306,364,411-2,468
Zinsmeister ... 417
Zupco Family ... 330
Zweers ... 335

Please do not neglect using the index entries for FAMILY GROUPS. When surnames other than Fitts/Fitz (et al) appeared many times on the same page we saved space in the index by using a FAMILY heading, for example Thorne Family ... and Wood Family. The collective references usually refer to five or more individuals bearing the same surname, and appearing on the same page. We have NOT duplicated indexing by making separate references to those individuals already covered by the group heading unless they also appeared on other scattered pages, and therefore needed to be listed again.

We hope this technique will not prove clumsy for the user. Individual entries for all persons in the text would have added many more pages to an already large book.

When a non-Fitts surname appeared only once (for one individual) we indexed that person's name in full.

When two to four individuals of a non-Fitts surname were in the text on the same page we indexed the surname only.

BE CERTAIN TO SEARCH through a page for MORE THAN ONE REFERENCE to the name indexed.

Surnames such as Brown and Smith were fully indexed. Nicknames received index entries when we felt it would be useful to the reader.

ADDENDA: This section not indexed.

1790 Census (NH):
Fith,Abraham ... Candia NH ... 2-3-2-0-0
Fith,Daniel ... Candia NH ... 1-1-2-0-0
Fitts,Abigail ... Sandown,NH.. 1-1-3-0-0
Fitts,Ephraim South Hampton NH.. 4-3-5-0-0
Fitts,Richd.. Sandown NH.. 1-1-2-0-0
Fitts,Susannah .. South Hampton NH .. 1-0-3-0-0

1800 Census (NH):
Fitts,Abel ..Sandown NH ... 0-0-0-1-0-0-0-1-0-1-0
Fitts,Abraham Candia NH .. 0-1-2-0-1-1-0-1-0-1-0
Fitts,Benjamin Chester NH... 0-1-1-1-0-3-1-1-0-0-0
Fitts,Daniel .. Candia NH... 3-0-0-1-0-0-3-0-1-0-0
Fitts,Daniel... Sandown NH... 0-0-0-1-0-2-0-1-0-1-0
Fitts,Moses .. Candia NH... 0-1-0-1-0-2-1-1-0-0-0
Fitts,Reuben .. Candia NH... 2-0-0-1-0-0-1-0-1-0-0
Fitts,Richard .. Dorchester NH... 0-0-0-1-0-1-0-0-1-0-0
Fitts,Richard .. East Kingston NH... 3-0-0-1-0-2-0-1-0-1-0
Fitts,Richard .. Sandown NH... 3-1-0-1-0-2-0-0-1-0
Fitts,Samuel.. Candia NH... 0-0-0-1-0-1-1-0-1-0-0

Rev. James Hill Fitts' (91p.) booklet on the Fitts/Fitz family appeared in 1869. We possess one well-worn original copy, as does the Library of the New Hampshire Historical Society. Others survive in scattered branches of the family.

In 1970 my father, Perley Irving Fitts, had a reprinting done of James Hill Fitts' 1869 Genealogy of the Fitts or Fitz Family in America. It was with father's encouragement that I undertook the task of bringing the genealogical materials up to date. Final entries in the Index typed on Tuesday, 7 March 1989. sfg

GOLDEN BEADS

Now in the twilight of my years
I count my blessings, not my tears
As golden beads.

A sermon that inspired thought,
The rewarding lessons I have taught
Are golden beads.

The travels that I call worthwhile,
Hawaii and the British Isle
Are golden beads.

My friends and relatives are dear,
I count the times that they are near
As golden beads.

My youthful days upon the farm
With Mother, blessed with gracious charm,
Were golden beads.

A dinner date, a friendly call,
A game of cards, these all in all
Are golden beads.

How fortunate am I, who claim
To have a lovely memory chain
Of golden beads.

By Susan L. Fitz. From Homespun Poems.
Printed with the kind permission of her niece, Barbara Spofford.

BOSTON PUBLIC LIBRARY
3 9999 06440 450 0